

JANUARY 1989

Skating



Lalique Trophy

2ème Trophée LALIQUE 1989



JERRY'S SKATING WORLD INC.

MANUFACTURERS AND WHOLESALEERS OF SKATING APPAREL

EVERYTHING FOR THE FIGURE SKATER

- BOOTS
- BLADES
- DRESSES (Competition and Practice)
- RHINESTONE (Free Application)
- SKIRTS
- LEGWARMERS
- LEOTARDS
- PINS
- SKATE BAGS
- TIGHTS
- MITTS
- GUARDS
- SCRIBES
- PRECISION TEAM OUTFITS (Made to Order)

OPEN MONDAY TO FRIDAY
9:00 am — 6:00 pm
SATURDAY
10:00 am — 4:00 pm

520 HOOD ROAD
MARKHAM, ONTARIO
CANADA L3R 3K9
(416) 477-1172

MAIL ORDERS WELCOME

Write or call for a FREE Colour Catalogue

DEALER INQUIRIES INVITED



page 62



page 21



page 14

From the President's Desk	6
Adult Ladies	8
Striving to Make their Goals by Deb Vestal	
Getting Around at Nationals	14
by Bill Howard	
Sports Medicine & Science Outreach Program	18
Skate Canada '88	21
by Peter Robinson	
Indy Hosts Fall Board Meeting	55

Departments

News Briefs	4	22nd Golden Spin of Zagreb
Judges Forum	11	Pokal Der Blauen Schwerter
Memorial Fund Donors	13	NHK Trophy
In Review	28	Calendar of Events
Sports Medicine	61	Classifieds
Ice Abroad	62	Laurels
Lalique Trophy		Advertisers' Index
Prize of Moscow News		

Regional Results

New Englands	32	43	Upper Great Lakes
North Atlantics	34	47	Central Pacifics
South Atlantics	37	51	Southwest Pacifics

Cover: 1988 Lalique Trophy, from the collection of Susan Wynne and Joseph Druar.

PHOTO BY DALE MITCH, COURTESY OF WORLD FIGURE SKATING HALL OF FAME AND MUSEUM

COPYRIGHT: *Skating*, copyright © 1989 by the United States Figure Skating Association (USFSA). Title registered in the U.S. Patent Office. *Skating* is protected by copyright, and nothing that appears in it may be reproduced without written permission. The USFSA is not responsible for statements or opinions in this magazine.

Skating

Editor
DALE MITCH

Art Director
PAMELA S. GUIRE

Managing Editor
IAN A. ANDERSON

Advertising/Production
MARY ANN PURPURA

Advertising

Rate card supplied on request. SKATING and the USFSA neither endorse nor take responsibility for products or services advertised herein. The Publisher reserves the right to reject or cancel any advertising at any time.

SKATING (ISSN: 0037-6132) is published by the United States Figure Skating Association, 20 First Street, Colorado Springs, CO 80906-3697. Phone (719) 635-5200. Subscription rate: United States and Canada, one year **\$15.00 (U.S.)**. Foreign, one year **\$30.00 (U.S.)**. Allow 6-8 weeks delivery of the first issue. Second Class postage paid at Colorado Springs and at additional mailing offices. SKATING is published monthly October through July (10 issues per year). Copyright © 1989 by The United States Figure Skating Association (USFSA), Colorado Springs, CO. **Postmaster: Please send address corrections to SKATING, 20 First Street, Colorado Springs, CO 80906-3697.**

USFSA President – Hugh C. Graham, Jr., M.D.

Executive Director – Ian A. Anderson



Member: International Skating Union



SKATING is the official publication of
The United States Figure Skating Association (USFSA).



Group A Member

NEWS BRIEFS

Ever try skating on a moving ice surface? How about skating on a moving surface, turning a corner and going down hill? That's exactly what Christopher Bowman, Lori Blasko, Todd Sand, and Natalie Brooks did as performers on a float in the 100th anniversary Rose Bowl Parade in Pasadena on New Year's Day.

Sponsored by Home Savings and Loan, also celebrating its 100th birthday, the float was called "Holiday House Warming." Designed as an old-fashioned winter scene, it was complete with a two-

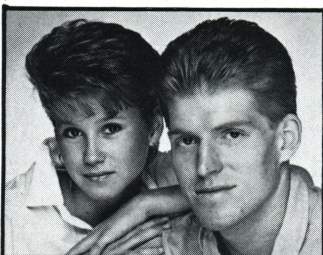

story Victorian house and a real pond of one ton of ice. The float was made out of everything natural: sweet rice, corn husks, pink and red roses, carnations, statice, iris, mums, and orchids. Special guest on the float, seated in a sleigh, was 104-year-old Lottie Hicks. The skaters were a great success in literally taking their show on the road.

Turner Broadcasting has announced that it will carry highlights of three international competitions on a new series "U.S. Olympic Gold." The tentative schedule calls for the program to air 6:05 to 7:05 EST. Skate Canada will be seen on January 14, The Lalique Trophy from Paris on January 21, and NHK Trophy from Japan on February 4. Check local listing for stations and times.

☆ ☆ ☆

From all accounts, The NutraSweet World Professional Figure Skating Championships in Landover, Maryland, were a great success. Final results saw Brian Boitano

winning the Men's division with Scott Hamilton in second; Brian Orser, third, and Robin Cousins, fourth. Debi Thomas won the Ladies' professional title, topping rivals Rosalynn Sumners, second; Denise Biellmann, third; Dorothy Hamill, fourth; and Elaine Zayak, fifth. Underhill and Martini won the Pair event, followed by Kitty and Peter Carruthers, Lea Ann Miller and Bill Fauver, with Jill Watson and Peter Oppegard in fourth. Judy Blumberg and Michael Seibert took the dance event over Tracy Wilson and Rob McCall. Six of the skaters were making their professional competitive debut. The competition will be aired on NBC on January 15 and 29.

☆ ☆ ☆

The NutraSweet World Challenge of Champions from Paris, featuring most of the same people, will be seen on January 7, February 4, and March 18 on ABC. Check local times.

☆ ☆ ☆

The 1989 U.S. Olympic Festival will be held in Oklahoma City, with skating events at the spacious downtown Myriad Center on Saturday and Sunday, July 22 and 23. The format will return to straight competition rather than the team concept used last year.

Men and ladies will skate Original and Long programs (no figures), and Dance will consist of two compulsories and a free dance (no OSP). The tentative schedule calls for Pair's and Ladies' Original Programs on Saturday afternoon, followed by the Men's Original Program and Dance Compulsories Saturday night. Ladies' and Pair's Long Programs will be skated Sunday afternoon with Free Dance and Men's Long Programs on Sunday evening. Competitors will be housed at Oklahoma University, and invitations to competitors will be extended following the National Championships in Baltimore.

☆ ☆ ☆

 **JERRY'S**
SKATING WORLD Inc.

**EVERYTHING FOR
THE FIGURE SKATER**



**520 Hood Road
Markham, Ontario
Canada L3R 3K9
(416) 477-1172**

**Visions
of Excellence** Write or Call for a
FREE Colour Catalogue



FROM THE PRESIDENT'S DESK

As we begin the new year and prepare for the 1989 National Championships in Baltimore, it is a time for reflection and also one for projection. This year will be the 72nd United States Figure Skating Championships, and I anticipate another excellent and successful event.

The past year has been an important one for our sport with outstanding performances by our international, World, and Olympic Teams. Our skaters were responsible for bringing home fifty percent of the medals won by the United States at the Olympic Winter Games in Calgary and were dominant on the international scene. Exposure in the print and television medias have heightened public awareness of figure skating and offered us a potential upon which to capitalize. But we cannot rest on our laurels.

These last few years have been a time of rapid change for all sports. Figure skating has been no exception. The USFSA has moved from its traditional insular position of narrowly looking at and governing our sport, to a broader perception of how we can develop grass roots participation for rinks and clubs with programs such as "Skate With U.S." and The NutraSweet National Ice Skating Month. This latter program in its second year is a \$200,000 nationwide effort to get people into the ice rinks. I am delighted that the ISIA and PSGA have joined with co-sponsors

NutraSweet and the USFSA to make this such a success. We continue to study and move in a variety of other ways to broaden our participation, influence, and governance as we enter the last decade of this century.

Of course, the greatest shock to the skating community was the International Skating Union's decision to drop figures from World and World Junior competitions after 1990. Only four countries—including the United States—opposed this change at the ISU Congress, June 8 to 10, 1988. And I can assure you, it will *not* be reversed.

Many of you have seen or heard of our plans to have a "two track system"—one for figures and one for free skating. Both events would qualify through Regionals and Sectionals to Nationals, however, only the free skating events would lead competitors to international, World, and Olympic competitions.

This will keep figures as a separate optional competition, not linked to free skating and original programs. Thus, skaters could compete in both events or either separately. Those skaters particularly good at figures could advance to Sectionals and on to Nationals. This offers more opportunity for more medals and more skaters progressing to each level. What I have come to call the "Happiness Factor" should rise measurably.

There has been great resistance to this change by traditionalists, especially some in the coaching ranks. However, if figures are as essential as some would have us believe, then surely they should flourish on their own.

Many push the concept that the quality of edges and turns will diminish for dance and pairs as well as free skaters, if figures are not used as early building blocks. I must point out, however, a little known fact about the development of competitive skaters in the USSR. Ice rinks, ice time, and patch time are at a premium in Russia. They do not allow any skater to do figure until age 12 or 13, when they show promise

of going on in single skating into the international forum.

Pairs and dance branch off to concentrate in their specialties without ever doing figures. There are very few who can say that Russian dancers and pairs have suffered from lack of figures. Their dominance in these areas is obvious.

It is also clear that the USSR, Europe, and Japan will not require any figures for their skaters. We must not impede and, indeed to fulfill our U.S. Olympic Committee charge, cannot impede the progression of our best free skaters into the international forum by requiring figures.

For the U.S. competitive skater, and even perhaps more important the beginning skater, the cost of skating should decrease fifty to sixty percent. At the upper competitive levels, it will still be expensive, but the current \$25,000 to \$30,000 costs can be greatly reduced.

With this decrease in costs, participation in our sport should greatly increase and makeup for the possible monetary loss of figures to rinks and professionals. Rinks, clubs, and coaches must raise their heads from the sand and work with us to develop this increased participation and join in this new age of figure skating.

—Hugh C. Graham, Jr., M.D.
President, USFSA

Dr. Graham was a skater in his youth, competing in Singles and Pairs and represented the U.S. in the World Championships in both events. He has served as Team Leader for the Worlds and Olympics, has judged the Worlds and Olympics, is a World Referee, and was a consultant to President Ford's Commission on Olympic Sports. He graduated from Harvard College, received his M.D. from the University of Chicago and did his postgraduate medical studies at the University of Oklahoma, where he now serves as an Associate Clinical Professor of Pediatrics. He has been USFSA President since May 1986.

JERRY'S SKATING WORLD INC.

PRESENTS

SKATER'S WATCH

U.S. \$29.95



TO ORDER:
CALL OR WRITE
(416) 477-1172
520 HOOD RD.
MARKHAM, ONT.
L3R 3K9
CANADA

ADULT LADIES

striving to make their goals

by Deb Vestal

In most competitions, there is little agreement on what age denotes an Adult Lady. Some set a minimum age of 19, others age 25, and still others age 30. But there is agreement that an adult lady loves freestyle more than any other form of skating and showing it off in competition is in her blood.

Adult ladies are very self-driven, goal-oriented individualists intent on passing the next test or achieving a certain freestyle level. Very rarely has the lady tried dance, and if she has, passing the bronze level can be a supreme effort. And if dance is pursued, her interest may lie more in competing in solo dance rather than with a partner. More often than choosing dance, the adult lady may choose pair skating, but just briefly, since a man of the same age usually prefers a much younger, much lighter partner.

The desire to skate and compete comes from deep within the adult lady. Terrie Stockemer of Thousand Oaks, California, states, "Skating is not only excellent physical and mental therapy, but it is a release from tension. Being an artist with a music and dance background, I can combine it all in my skating and be creative on the ice."

Roberta Flygare of Salt Lake City looks at skating as a new challenge. "I was a ski racer, but I was looking for something to do in the afternoons without making a full day expedition out of it. I also play the piano and like the idea of a sport that lets me combine my two interests of being an athlete and being musical at the same time."

For Terry Kerth of Sacramento, California, skating has always been in her life. "I have been skating since I was two years old, and I have never really stopped and don't intend to. I really love my skating. Nancy Horton of San Francisco has no

plans to stop. "Skating for me is the thrill of victory and the agony of defeat. It's the competition, the excitement, the whole thing. It's watching yourself grow and, like everyone else, I just got hooked." Donna Fountain of Santa Clara, California, skates "for the happy feeling I get," and for Melinda Hopper of St. Joseph, Missouri, "I hate exercising. There's too much standing around, but skating is just so much *fun*."

For some, skating is an accomplishment and achievement. Deborah York of Kansas City says, "I have always been athletic, swimming and playing tennis in high school. Skating is something I can achieve and draw from my talent." Mary Scott of Denver like the accomplishment. "I like to have something challenging that is just beyond my reach and then achieving the satisfaction of working long and hard to get it."

Skating at an adult age does have its share of problems. Muscles do not respond as fast. The mind thinks longer and more analytically. Each person also has a full life besides skating.

Gena Ritchie of Aspen, Colorado, admits "Finding the time to do it with my personal life, working, and skiing is the hardest for me." Mary Jo Spellman of Kansas City agrees, "Arranging my schedule is the hardest part and I am out there (skating) thinking about who's going to pick up my kid, if the laundry's done, and whether the kid did his homework." Dorothy Bowers of Salt Lake City feels, "I would like to do the things that you need to do to be in condition and enhance your skating. It is frustrating to me to know that I could do a lot better if I had the time."

For some adult ladies, coordinating body and mind is a problem. "For me, it is the frustration of knowing what needs to be done but my body won't do it," states Maureen Meier of Chicago. "I can see it in my mind, but I have no concept of what my body is doing. Also it takes adults so long to do anything."

Medina Brown of Hayward, California, agrees. "The hardest part is when you

know you can do something like I would like to do double jumps. They just take me so long. The hard part is waiting for it to come and then there is more waiting for it to come in competition."

Consistency and patience are also a problem with Flygare. "I have trouble maintaining a positive attitude. I can learn something and the next day I expect it to be one-hundred percent there one-hundred percent of the time. I get horribly mad at myself." The same difficulty is seen by Carolyn Dow of Lincoln, Nebraska. "I think it is hard to get the perfection of each thing. I don't want to just *do* things; I want to do them well."

The hardest part for some just may be finding a place to skate and getting to the rink. In Metairie, Louisiana, Sherry Reed helplessly watched as her rink closed. Dow lives in a town that has no ice rink and her commute each way is an hour and a half.

Despite the hardships, goals are always in the mind of adult ladies. Nothing is out of reach. Fountain, who recently passed her junior freestyle wants to pass her fourth figure test. Scott would like to work her way completely through the test structure. "I am on my third test now. As soon as I get that and a double Salchow that is not ying-yang, I will take my intermediate and move out of adult ladies and into intermediate ladies. I know the kids are doing double Axels at that level, but I have high goals."

"I have passed my third figure and am working on my fourth," says Charlotte Candida of San Francisco. "I just want to do everything the best I can." Hopper has similar goals. "I want to work on my second test and also my freestyle. The second test is my ultimate goal, but I may not get too much farther. I want to slowly work my way along."

For others, there is not a specific test to be passed but a personal goal. "I would like to be able to learn to perform my program and sell it to the audience," admits Karen Sanchez of Los Angeles. "I would like to be relaxed and comfortable with

Continued on page 71

SCRIBE

FROM



SOLD ALL OVER THE WORLD

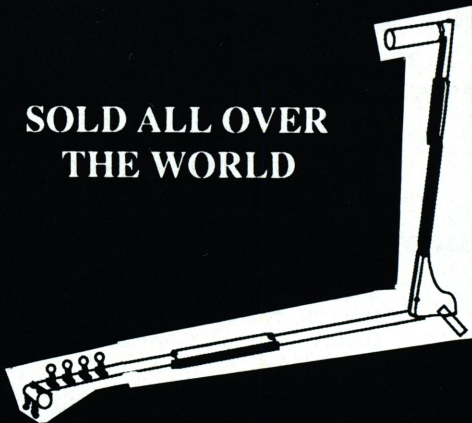

CARRYING CASE AVAILABLE

This easy to use, compact Figure Skating Scribe is **GUARANTEED FOR 2 YEARS.**

U.S. WHOLESALE DISTRIBUTORS:
MIDWEST SKATE CO. MICHIGAN
LUBIN'S SKATE SUPPLIES NEW HAMPSHIRE

JERRY'S SKATING WORLD INC.
520 Hood Road, Markham, Ontario
Canada L3R 3K9 (416) 477-1172

PLAN YOUR SUMMER VACATION NOW!
EURO-ED SPORTS FIFTH ANNUAL
BOYS AND GIRLS
FIGURE SKATING INSTRUCTION - LANGUAGE INSTRUCTION
IN FRANCE
JULY/AUGUST 89

"Our goal is to COMBINE your Figure Skating training with travel and education. The program is intense, enjoyable, and maturing. Everyone will come away with great memories. So join us in our Fifth year as we experience an ultimate 29 Days Summer Vacation in FRANCE."

Hugh Toppazzini - Director
Euro-Ed Sports, Inc.

On-Ice Coordinator
Diane O' Donnell

EXPERIENCE

21 DAY FIGURE SKATING CAMP

- DAILY:**
- 4 (Minimum) Hours of Ice Time with American and European Coaches
 - Organized Foreign Language Lessons
 - Patch, Choreography, Dance

USE OF: Olympic pool and skating rink, tennis and squash courts, mini-golf course, bowling alley, and movie cinema. Participants are from USA, Canada, Germany, France, Luxembourg, and Holland.

PARTICIPANTS

FROM: USA, Canada, Germany, France, Finland, Sweden, Luxembourg, and Yugoslavia

7 DAYS TRAVELING

VISIT PARIS AND THE BEACHES OF NORMANDY. Tour The Louvre, The Arc de Triomphe, Le Centre Pompidou, and climb the Eiffel Tower. Walk down the Champs Elysees and follow the same invasion route used by our troops in WWII. Take a boat ride down the Seine. **PLUS MORE!**

TOTAL COST FOR 29 DAYS: \$2,719.00 -

Includes:

- Round Trip Air Fare
- 3 Weeks of Figure Skating Camp
- Room and Board, Hotel (29 Days)
- Unlimited use of facilities
- All Transportation & Entrance Fees

MAIL TO: Euro-Ed Sports, Inc.

71 Colborne Road, Suite 3B,

Brighton, MA 02135 USA

Telephone: (617)-789-5363

OTHER PROGRAMS INCLUDE: Ice Hockey, Soccer, Cross Country Running, Swimming

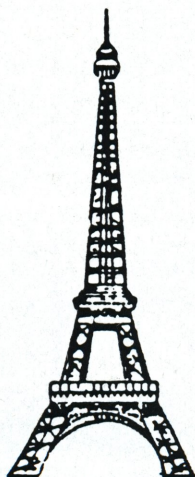

**RECRUIT 5
GO FREE**

Please send me more information about Euro-Ed Sports International Figure Skating and Language Program held in France for Boys and Girls.

PLEASE PRINT

Name _____

Address _____

City/State/Zip _____

Skating Club _____

Telephone _____ Age _____ Position _____

I am a Coach () Player () Parent () Other ()

PERSONAL INFORMATION:

What would be the best time for your organization to travel during the school year? (Give specific dates) _____

How long? _____ Days. Where? _____

About how much (with Air Fare) approximately? _____

EURO-ED SPORTS, INC., is an American-based Organization designed to aid the Student/Person/Athlete

SKATERS FOR INTERNATIONAL TOUR OF RUSSIA IN MID-APRIL 1989

We are now accepting applications for our 12 DAY FIGURE SKATING/ICE HOCKEY TRIP TO RUSSIA IN MID-APRIL. Skaters as well as non-skaters, are invited to participate in the program. Spend 3 Days in Moscow, 5 Days in Kalinin and 4 Days in Leningrad. Guided Tours, Competition and Co-Training Sessions. **CALL TODAY!**

Judges

FORUM

I Have a Decision to Make

by Ann Fauver

All through life we find it necessary to make decisions. Simple ones, such as, "What should I cook for dinner tonight? Should I wear a dress to the meeting or would a skirt and sweater be more appropriate?" There's nothing earth-shattering about making those decisions, however, as adults we face more complicated and multi-faceted decisions which affect many phases of our lives and those of our family, and we become adept at handling personal decision making.

For those of us who become figure skating judges, in order to perform those duties, we are volunteering, no less, to make additional decisions, subjective ones at that, in a sport that is constantly developing and changing. Ours is not the case of ascertaining who crossed the finish line first, but of rendering our opinion based on training and knowledge which selects the winner.

Have you ever wondered about these individuals designated as "judges," and how they make multiple subjective decisions within a short span of time, and yet seem to handle their psyche? How do they approach this duty for which they have volunteered? Are they confident of the subject matter? Do they ever have doubts? Do judges become nervous or tense as an event goes on? In brief, every one of them is a human being capable of all of the above emotions, but, each has his/her "secret" concerning the "how to" of judging.

This article is written especially for anyone who has never experienced the role of "figure skating judge," and for those skaters who have been, or will be, judged in some phase of this sport at one time or another.

Beyond the school and trial work required of all judges before receiving an appoint-

Continued on page 60

Performance ACTION WEAR

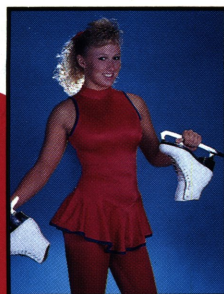

SK-126



SK-126



DT-188

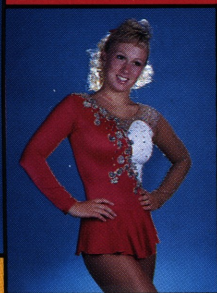

LM-187

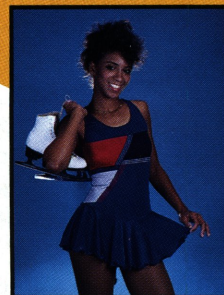

SK-127



SK-127

Price	Sizes — <input type="checkbox"/> CS <input type="checkbox"/> CM <input type="checkbox"/> CL <input type="checkbox"/> AS <input type="checkbox"/> AM <input type="checkbox"/> AL					
Dress \$45 Legs \$20	SK-126	<input type="checkbox"/> Red / Royal Blue	<input type="checkbox"/> Hot Pink / Black	<input type="checkbox"/> Lt. Purple / Aqua		
Dress \$35 Legs \$20		<input type="checkbox"/> Blue / Multi Print	<input type="checkbox"/> Black / Multi Print	<input type="checkbox"/> Purple / Multi Print		
Dress \$350	DT-188	<input type="checkbox"/> Gold	<input type="checkbox"/> Silver			
Dress \$250	LM-187	<input type="checkbox"/> Red / White	<input type="checkbox"/> Blk / White	<input type="checkbox"/> Purple / White		
			<input type="checkbox"/> Hot Pink / White			

Please fill out the order form to order dresses or for more information and mail to: PERFORMANCE ACTION WEAR, 3501 Southern Hills Dr., Kansas City, MO 64137, (816) 761-0361.

Enclosed is a check or money order for the amount of \$ _____ (Add Sales Tax of .6225)

Name _____

Address _____

City _____ State _____ Zip _____

EXCLUSIVE U.S. OFFERING

The exciting autobiography of the Canadian & World Champion

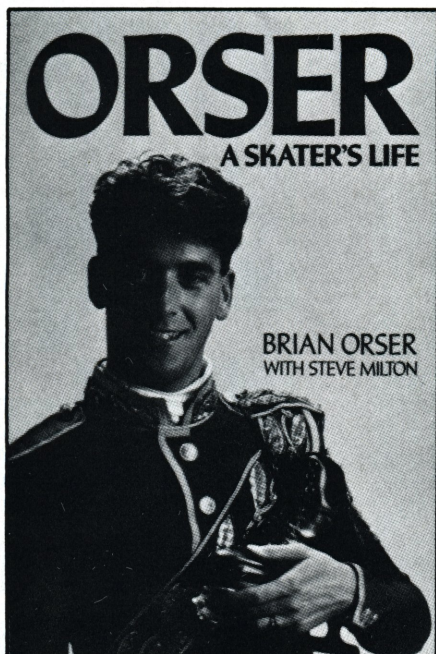

214 pages
24 colored photographs

Brian Orser takes readers from his early life through his amateur career, carrying them onto the ice, to what may be the most stressful and solitary situation experienced by any athlete.

We experience the long struggle of a super athlete striving to achieve success. Orser talks about his career with candor and insight from his beginning skating nearly two decades ago to the suspense-filled "Battle of the Brians" in Calgary through the 1988 World Championships.

We share the triumph of achievement and the desolation and bitterness of defeat. He reveals what it took to break into the elite of world-class figure skating and discusses his family, friends, and fellow competitors with unusual openness. Here is the personal story of Canada's most accomplished skater which will appeal to fans, skaters, and anyone who admires persistence, dedication, and courage.

Order your copy now.
\$19.95 including postage and handling.

Colorado residents add appropriate tax.

**Order from USFSA, 20 First Street,
Colorado Springs, CO 80906**

The USFSA Memorial Fund gratefully acknowledges the following contributors for the months of September, October, and November 1988.

IN MEMORY OF

Gloria Allen: Charles, Elaine & Laine DeMore

John Babcock: Maribel Leiter, J. Barlow Nelson

Eugene Bauer: Dr. & Mrs. Leo La Chance, Highland SC

Pierre & Josepha Bechu: Nancy Meiss

Clotilda Bellicini: Dorothy Stiles Vassar

Margaret Bonnickson: June & Fred Amery, Dorothy Ballantine, Harry & Lucille Doose, Anne Symanovich, Marilyn & Howard Whelan

Andrea Lee Botticelli: Glenn & LeRoy Lindgren

Reverend Ernest Bottiger: Mr. & Mrs. George B. Ludlow, Jr.

Kenneth L. Brown: June & Fred Amery, Dorothy Ballantine, F. Ritter Shumway

Ralph Churchill: Mr. & Mrs. Harry W. Meiss

Lee Cobb: Cobb, Hallinan & Ehrlich, P.C., Jane Morrison

Ruth Courtney: Marilyn Goldstein

Frank Davenport: June & Fred Amery, Anne Symanovich, Mr. & Mrs. Howard Whelan

Dr. Karl L. Falk: ISC of Fresno, Jeanne Landresse

Margaret Garren: Hudson-Mohawk FSC

John F. Groden: F. Ritter Shumway

Geraldine Hansen: Anne Symanovich, Mr. & Mrs. Howard Whelan

Jerry F. Heil: Board of Directors of the Amherst SC

Edward Heiss: Margaretta Drake

Bernice Huffman: Birmingham FSC

Joseph Kaymen: Skokie Valley SC, Margaretta Drake

David Leonardi: Philip, Carol, Kristin & Dana Petrone, Richard A. Montemurro

Ruth Litt: Hickory Hills SC

Alfred Olmstead: Bob & Doris Briley, Robin Briley Cowan, F. Ritter Shumway, Spokane FSC

Delphene Petkevich: Margaretta Drake, John & Marcia Powers, Jean Winder

Darlene Radichel: Mary Jane & Wendy Blethen

Harold Rickard: Charles R. Gallant

Estelle E. Schwartz: Buffalo SC

G. Warren Shank: Vivian M. Memmi, Hershey FSC

Memorial Fund

DONORS

Joseph C. Sherer II: Anna W. Sherer

John & Edie Shoemaker: Margaretta Drake, Mr. & Mrs. Harry W. Meiss, Mrs. J.H. Billie Mitchell, Mr. & Mrs. Howard Whelan

Joseph Simon: Metropolitan FSC, Friends & Members of the Metropolitan FSC

Marjorie Smart: Chicago FSC

Ruth Sumate: Mr. & Mrs. O.L. Siebenthal

Arda Taylor: Anne Symanovich

John Thein: Eleanor Schultz

Jack Weir: Judy Edmunds

Roy Winder: Margaretta Drake

IN HONOR OF

The Induction of Gloria Allen to the Lake Placid Hall of Fame: Mr. & Mrs. George B. Ludlow, Jr., Mr. & Mrs. Harry W. Meiss

Brian Boitano: Catherine A. Filipowicz

The Induction of George C. Hart to the Lake Placid Hall of Fame: Mr. & Mrs. George B. Ludlow, Jr.

Barbara & Lisa Oshust: James F. Oshust

F. Ritter Shumway - George Hasler Award: Margaretta Drake, Mr. & Mrs. Harry W. Meiss

Officials & Judges of the 17th Annual Midwest Open (Nancy Bizzano, Leoda Swanson, Bev Arneson, Tim Boyle, Kris Arneson Cutler, Lu-Jean Frick, Debra Ann Griffin, Carolyn Haman, Susan Korkki, Jane Lavintman, Hollie List, Janet Mattson, Margaret Nordstog, Marie Pearce, Bette Snuggerud, Elizabeth Vaughn, Joyce Komperda, Helen Eagles, Marlys Larson, Betty Meck): FSC of Minneapolis

Participation in the 1988 Atlanta Open Competition (William F. Dudley, Michael Wolek, Doug Anderson, Dorothy Dodson, Ethel Garwood, Fontella Gates, Catherine Hackney, Anne Malacrea, Sara Stephens, David K. Thompson, Betty G. McCord, Lucille Morgan, Judith O'Connell, Dee Petit, Sally Richardson, Eileen L. Roskos, Stanlee Schaffer, Elizabeth Stark, Shirley Malone): Atlanta FSC

GETTING AROUND AT



NATIONALS

by Bill Howard

The city of Baltimore will be an "eye opener" to many who have not been there in some time, or who by-pass it on trips up and down the East coast. It is an attractive and dynamic place and those attending the '89 Nationals will be right in the heart of it.

Getting There

For a city its size (twelfth largest in the U.S.), Baltimore is a deceptively easy city for arrivals by air, rail, or automobile.

Baltimore/Washington International Airport (BWI) has a new modern and "friendly" terminal that hosts arrivals from all over the nation and all over the world. A quick 10 miles from downtown by expressways, BWI has airport limo service every 20 minutes at a cost of \$10.00 to downtown hotels and taxis which make the run for \$12 to \$14.

A major city on the busy AMTRAK northeast corridor, Baltimore is well-served by frequent trains from Boston, New York, and other northern points as well as by trains from the south.

For those driving to the Nationals, the Interstate highways practically "dump" you into the center of the city. Motorists arriving from the west via I-70 or I-83 merely have to follow signs to "Downtown" or the "Ft. McHenry Tunnel." The same applies to drivers coming up I-95 from the south.

However, *do not* go through the tunnel but take Exit 53 "Downtown" just before the last turn off prior to the tunnel. This exit takes you onto I-395 right into town. Follow signs that say "Inner Harbor" and take a right turn onto Conway Street. Then turn right at the light on Charles Street and go up Charles to the hotels. Those driving from Delaware, Pennsylvania, New Jersey, and New York via I-95 go through the Ft. McHenry Tunnel and just after exiting the tunnel take Exit 53 into downtown.

If you get hopelessly lost, just ask how to get to "Inner Harbor" and you will be close.

Local Transportation

The hotels being used for the competition are all close to the Baltimore Arena

and just a short walk away even in inclement weather.

Arrangements are being made for special "Trolley Car" buses to ferry competitors, coaches, and chaperones from the downtown hotels and Arena to the two suburban rinks being used for some events—the Mt. Pleasant Ice Arena and the Northwest Ice Rink. In addition, there will be special charter buses provided to take spectators and others not entitled to ride the Trolley to and from suburban ice rinks. These will leave from a location near the hotels and the Arena. Schedules and other details will be available at check-in.

All in all, the site for the 1989 U.S. Figure Skating Championships presents no problems as far as getting to and from major events since the hotels and Arena are all in the same area.

Housing

The Omni International and the Lord Baltimore-Raddison are the two official hotels for the '89 Nationals housing competitors and judges, just a hop and a skip to the Arena.

Other nearby hotels being used for the competition include The Baltimore Marriott, the Days Inn (across the street from the Arena), Sheraton Inner Harbor, Stouffer Harbor Place, and the Tremont Plaza. Persons needing rooms, at special '89 Nationals rates may make arrangements through Roeder Travel by calling the "Skating Desk" (301) 677-6090.

Food

A previous article in the November 1988 issue of *Skating* highlighted the attractions

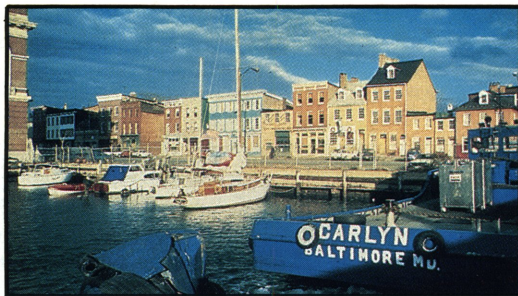

of Baltimore and detailed some of the more popular locations for ethnic dishes as well as Baltimore's staple, seafood. To add to that here are a few recommendations based on the experience of Baltimore and Washington D.C. restaurant goers. Since Nationals are being held in February and the weather will most likely be cold and could be disagreeable, these tips are based on the location of places nearest the Arena and downtown hotels.

First, the official hotels, the Omni and the Lord Baltimore, are making special arrangements to have food available when skaters, coaches, and chaperones need it. This means there will be special "Express" arrangements for early morning breakfasts as well as buffets available between afternoon and evening skating times. These will most likely be in special areas of the hotel so skaters do not have to wait in line outside a coffee shop or restaurant.

All of the hotels being used for the Nationals offer good food, some even excellent, so if it just happens to be cold and sleeting, you can still be certain of eating well right in your hotel. However, here are some recommendations of places that will be within easy walking distance of the Arena and the major hotels.

It has been said that there are three reasons to visit Baltimore, food, food, and food!

The Lexington Market, just a short two blocks from the Arena has been Baltimore's pantry since 1782 and offers a mind-boggling array. There are some 500 merchants in the market, three major



department stores, dozens of one-of-a-kind shops, and food specialties from some 130 suppliers. Many are stand up affairs, but others have seating.

At the Lexington Market one can spoon up fresh oyster stew or a soft crab sandwich or choose Polish or German sausages, souvlaki, or Carolina minced barbeque. One gourmand claims to have had the best sausage and hash-browned potatoes at a stand in the market. The Lexington Market ranks with Boston's Haymarket, the L.A. Farmers Market, and Seattle's Pike Place Market. The noted writer Andries de Groot goes so far as to claim the Lexington Market in Baltimore is the closest thing to the old Les Halles in Paris. Now that's praise. The market is open Monday through Saturday from 8:30 A.M. to 6:00 P.M.

P.J. Crickett's, just south of the Arena at 206 W. Pratt Street, is said to be the place for ribs, with more than 15 kinds. Also nearby is the Cinnabar (Chinese) in the Convention Center Mall; Tugs, in the Tremont Plaza Hotel at 22 St. Paul Plaza; and the Trellis Garden in the Hyatt Regency Hotel.

There is a fine Spanish (not Mexican) restaurant, Tio Pepe's, at 10 E. Franklin Street a few blocks from the hotels. This has long been a popular hangout for advertising and media people.

Nearby at 413 N. Charles Street is Kawasaki for those who like Japanese cuisine. Of special interest to skaters and other late hour folks is the Buttery at 513 N. Charles St. which is open 24 hours. In fact all of Charles Street is considered one of Baltimore's "Restaurant Rows."

If a person gets the "hungry" and is tired of hotel room service and does not want to get dressed for the outside, there are two places that deliver to major hotels. They are Uncle Lee's Harbor for Chinese food and Piccadillo's for pizza.

If you are in an expansive mood, celebrating a winning event, or the lottery, you can indulge in a touch of luxury and visit the new Harbor Court Hotel. This is a true luxury hotel and contains only 203

rooms and suites but boasts "Hamptons" a four-star restaurant. It is just yards away from the old sailing ships in the harbor and if you want a preview—look in the August 1988 issue of *Architectural Digest*.

A true Baltimore institution, though it will require a cab ride, is Haussner's Restaurant at 3236 Eastern Avenue. Not only is it a cab ride, but they do not take reservations. Open Tuesdays through Saturdays 11:00 A.M. to 11:00 P.M., it was established in 1926 and the menu lists 50 meat items alone and has its own wonderful bakery on the premises. It also boasts an impressive art collection which diners are urged to stroll around and enjoy.

Another taste sensation that visitors to Baltimore will not want to miss is the world famous "Little Italy." Comprised of over 15 of the finest Italian restaurants, "Little Italy" offers diners choices of both northern and southern Italian cuisines.

Special Events

The Draw Party will be held Saturday, February 4, at the Lord Baltimore Hotel.

Sunday, February 5, will be the first day of practice for competitors, and the Judges' Party will be held on Monday evening, February 6, at the Baltimore Country Club.

Tuesday, February 7, will be the first day of competition. The Competitors Party will take place on Saturday, February 11, at the Omni International Hotel from 10:30 P.M. to 3:00 A.M. As a major corporate sponsor of the '89 Nationals, Omni Hotels will host a party that promises to be memorable.

Music, Music, Music

A special feature of the 1989 Nationals will be the control of all music from one central location to the three skating sites.

The music room in the Baltimore Arena will literally be a broadcast studio feeding music and announcements to the Arena, the Northwest Ice Rink, and the Mt. Pleasant Ice Arena over high quality broadcast telephone lines. In all there will be well over 200 hours of music and announce-

ments originating from the central "studio" beneath the Baltimore Arena!

Exhibition of Champions

At the 1989 Nationals there will be a departure in the usual scheduling of the Exhibition of Champions.

The Exhibition of Champions will be held on Sunday evening rather than on Sunday afternoon as has been customary in the past. Two live broadcasts on Saturday and Sunday by ABC television, have made it necessary to schedule the exhibition for 7:30 P.M. on Sunday evening, February 12.

Baltimore Beckons

The City by the Bay provides many

special sightseeing opportunities during those free times between events. Baltimore City is only a 45-minute drive to our Nation's Capital. While in Washington, visitors may tour the Smithsonian, the National Gallery, Georgetown, and the hundreds of national historical monuments. No trip to the Baltimore/Washington corridor would be complete without seeing the hub of our nation's government.

The Baltimore Figure Skating Club and the Washington Figure Skating Club have been working diligently to make the 1989 Nationals one of the best and one of the most enjoyable for all.

One last word—don't leave town without trying Maryland Crab Cakes!

Tentative Schedule of Events

Tuesday, February 7

- 7:30 A.M. Novice Ladies' Figures
- 11:00 A.M. Novice Men's Figures
- 2:45 P.M. Junior Men's Figures
- 7:00 P.M. Championship Dance
Compulsory Dances

Wednesday, February 8

- 7:30 A.M. Junior Ladies Figures
- 10:15 A.M. Championship Ladies
Figures
- 3:00 P.M. Junior Dance Compulsory
Dances
- 6:30 P.M. Opening Ceremonies
- 7:00 P.M. Junior Men's Original
Program
- 9:00 P.M. Championship Pairs
Original Program

Thursday, February 9

- 7:30 A.M. Championship Men's
Figures
- 11:30 A.M. Novice Ladies Free
Skating Final
- 1:15 P.M. Junior Pairs Original
Program
- 3:15 P.M. Novice Men's Free Skating
Final
- 7:00 P.M. Championship Ladies
Original Program

- 9:30 P.M. Championship Dance
Original Set Pattern

Friday, February 10

- 10:30 A.M. Junior Dance Original Set
Pattern
- 12:15 P.M. Junior Ladies Original
Program
- 2:15 P.M. Junior Men's Free Skating
Final
- 7:00 P.M. Championship Men's
Original Program
- 9:15 P.M. Championship Pairs Free
Skating Final

Saturday, February 11

- 10:00 A.M. Junior Dance Free Dance
- 12:00 M. Junior Pairs Free Skating
Final
- 3:00 P.M. Championship Ladies Free
Skating Final
- 7:30 P.M. Championship Dance Free
Dance Final

Sunday, February 12

- 12:45 P.M. Junior Ladies Free
Skating Final
- 3:00 P.M. Championship Men's Free
Skating Final
- 7:30 P.M. Exhibition of Champions

SPORTS MEDICINE & SCIENCE OUTREACH PROGRAM

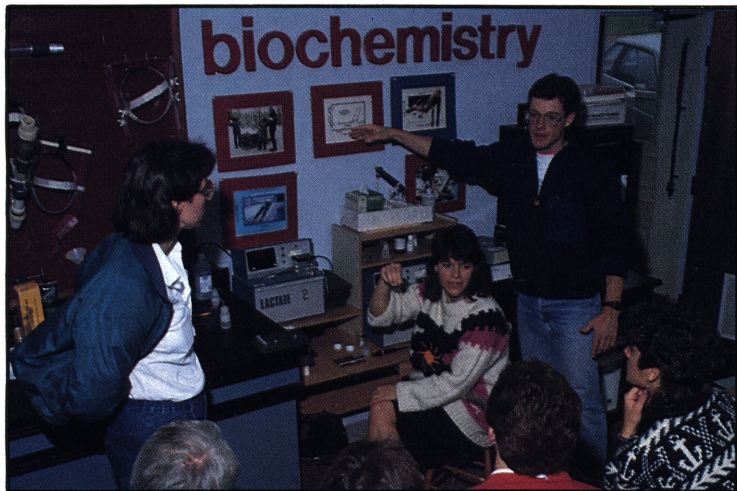

PHOTOS BY STEWART'S PHOTOGRAPHERS

Outreach participants attend lecture by USOC Research Assistants David T. Martin and Toni Denahan.

Each year in October and May, the USFSA and the U.S. Olympic Committee join forces to conduct two Sports Science Development Camps at the Olympic Training Center in Colorado Springs. The twenty elite skaters selected to participate in these camps undergo a battery of tests to examine balance, strength, power, vertical jumping ability, endurance, foot shape, boot fit, nutrition, psychology, physiology, and much more.

Using the results of these tests, the medical and scientific staffs at the camps can identify anything from a deficiency in an athlete's diet to an error in a skater's triple Lutz, things which might have otherwise taken the skaters and their coaches years to uncover. The advancements made at the five camps held so far have been remarkable, and for the select skaters and coaches lucky enough to have participated, the knowledge gained has been invaluable.

Inspired by the success of these camps, members of the USFSA Sports Medicine Committee set out to find a way to give skaters of all levels, from all parts of the country a chance to participate in similar

programs. Under the leadership of Dr. Howard Silby, Chairman of the Sports Medicine Committee, Dr. Lester Cramer organized the first Sports Science and Development Outreach Program held November 6 to 10 at the Olympic Training Center in Colorado Springs.

The goal of the four-day Outreach camp was to teach participants how to set up a local diagnostic skating program, modeled after the USFSA/USOC development camps, at their home clubs, to enable skaters at the grass roots level to have the same advantages as the elite skaters who had participated in each of the development camps. Fourteen USFSA Clubs from across the country sent teams consisting of physicians, nutritionists, psychologists, club administrators, coaches, and scientists to participate in one full day of lectures and two days of "hands on" clinics.

The 86 delegates were divided according to profession into groups of six to eight people. These groups then rotated through nine different clinics focusing on nutrition, free weight training, plyometrics (use of small trampolines and various balancing

boards for increasing strength), physiology, film analysis, video analysis, orthopedics, psychology, and on-ice physiology testing. This process enabled all of the participants to understand what each scientific program was about, giving them a clearer understanding of the bigger picture.

Funded by a grant from the Olympic Foundation, the Outreach Program boasted an impressive faculty consisting of full-time scientists from the U.S. Olympic Training Center in Colorado Springs, along with volunteer physicians from the USFSA's Sports Medicine Committee. Invited participants included: Roy Cofer, Ralph Requa, Donna Burden, Jessica Gaynor, and Sue Stricklin from the Central California Interclub Association; Cathy Owen, Cathy Hartley, Rose Smith, Don Smith, Ed Larson, and Carla Phenicie from the University of Cincinnati and the Queen City FSC; Sue Luria, Jackie Miles, Don Schuele, Don Goodfellow, and Charles Allen from the Cleveland SC, Pam Robinson, Pieter Kollen, Ann Healy, Polly Nicely, Melanie Sanders, Marge Albohm, and Paula Ziegler from the Indiana/World Skating Academy; Dorothy Jamison, Roger Zabik, Mary Dawson, Quinter Burnett, and Joy Griffin from the Kalamazoo FSC; Bette Snuggerud, Ted Engelking, Jamie Hornbrook, Peggy Naas, and Kathleen Avila from the Twin Cities FSA; Mary Lou Almo, Sherri Chafin, Robert Robertson, Ray Burdett, Paul Fadel, James Irrgang, and Jere Gallagher from the Pittsburgh FSC; June Sidman, Susan Ceci, Howard Saunders, Stephen Press, Garry Sherman, Jim Crawford, Tom Lescinski, and Dale Weber from the SC of Rockland; Nancy Bevan, Joan Bellessa, Damon Delistraty, John Bevan, Edward Reisman, Duffy Ready, and Scott Pritchard from the Lilac City FSC; Jerry Sisson, Debbie Howe, Harold Glad, Brad Binnington, Bill Jennings, Denise Fondren, and Debra Paino from the Creve Coeur FSC; Cynthia Bainbridge, Jane Miner, and Joan Benson from the University of Utah; Margaret Badgely, Lorraine Borman, Robert Wills, Craig

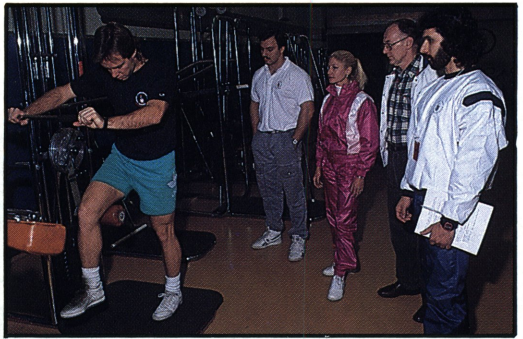

Outreach participants view demonstration of proper use of off-ice training equipment.

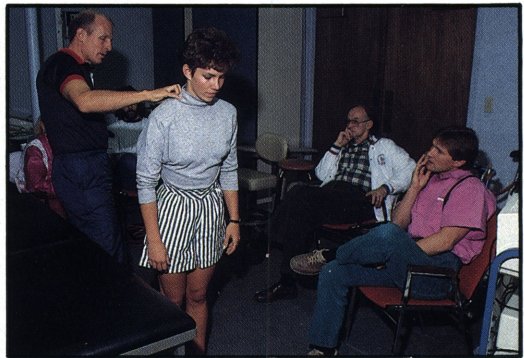

Dr. Craig McQueen evaluates flexibility level of skater Carla Schulz.

Garver, Myron Recob, Dale Blair, Glen Frese, and Carol Schrader from the Wenatchee FSC; Carole Schulman, Bill Bardsley, Michael Stuart, Barbara Keefe, and Anysley Smith from the Rochester FSC; George Le Masters, Darlene Ward, David Feiring, Eli Krigsten, Todd Ellenbecker, John Neel, and Jeffrey Harrison from the Arizona FSC.

The USFSA Outreach Program was a great success in terms of achieving its goals of educating people on how to establish their own diagnostic skating programs. But according to Dr. Silby, "Its true success will be measured by how many of the participating groups go back home and actually set up such a program. If even one program is started, then we have been successful in our goal of helping skaters in the U.S. reach their potential as quickly as possible, without injury."

Harlick

SKATING BOOTS

National, World
and Olympic
Gold Medalist
Brian Boitano
Achieved All
His Skating
Triumphs In
Harlick Boots.

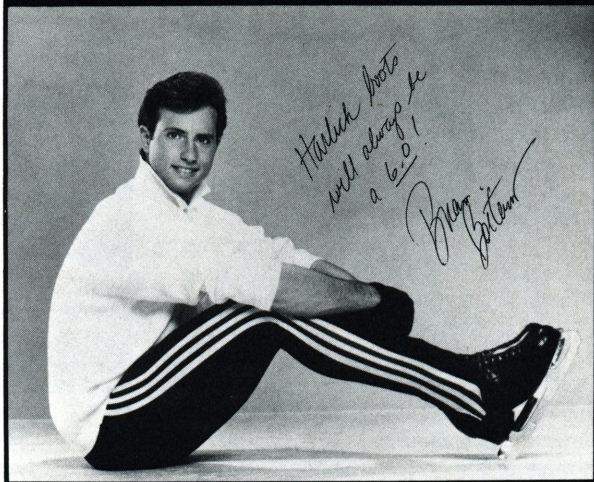

Visit Harlick Representatives
at the Nationals Trade Show
February 6 through February 11
in Baltimore, Maryland



WE ACCEPT MASTERCARD/VISA

Please call for the location of your nearest dealer or instructions for ordering direct:

HARLICK & CO. • 893 AMERICAN ST. • SAN CARLOS CA 94070
(415) 593-2093

SKATE CANADA '88

by Peter Robinson

The only thing that safely can be predicted about any figure skating competition is that it will be unpredictable. So it proved at this year's Skate Canada, held for the first time in the city of Thunder Bay in northwestern Ontario, a very friendly and hospitable host city. The enthusiastic capacity audiences urged the skaters to give their best, and for all of its typical ups and downs the event was a considerable success.

Ladies

The first division of the competition to conclude was the ladies' event, and with it came the first upset. Jill Trenary of the United States, fourth at the Calgary Olympic Winter Games and fifth at the 1988 Worlds, was a strong favorite. However, the first compulsory figure, the counter, produced a virtual photo-finish between Trenary, Charlene Wong of Canada, and Natalia Lebedeva of the Soviet Union, with Wong just edging the others for first. Then Trenary executed what was clearly the best paragraph loop to capture first place in figures, with Lebedeva second and Wong third. Gina Fulton of Great Britain was a surprising fourth, followed by Patricia Neske of the Federal Republic of Germany. Tracey Damigella of the U.S. finished sixth.

The new original program helped sort things out. Damigella seemingly paid the price for having to skate first, for despite a clean performance she was only placed sixth. Like the majority of the ladies, her combination was triple toe loop/double toe loop and the solo double jump was the flip.

First of the top group to perform was Lebedeva. She over-rotated her triple toe loop in a program that the judges ranked anywhere from second to seventh. Nevertheless, it was good enough for a second place in this portion of the competition. Neske successfully completed all eight elements and showed considerable im-

provement in presentation. She was followed by Wong who, after performing a beautiful, high double Axel, mislanded a second one in the combination. Her presentation, "Fan Tan Fanny" by Rogers and Hammerstein, was easily the best up to that point, and her second set of marks brought her a tie with Neske for third. Fulton, after a bad warm-up, put herself out of contention by completely opening up what was presumably intended to be a triple Salchow in the combination and falling on the double Axel.

Last to skate was Trenary, whose original program was clearly in a class by itself. Although visibly tense, she successfully completed her triple toe loop/double toe loop combination and had no trouble with the double Axel or double flip. At that point she seemed to relax and enjoy the rest of her program, and as the music changed to David Foster's theme from the Calgary Olympics, she performed an outstanding circular step sequence that was the best of the event. Marks gave her a unanimous first place and first overall. Lebedeva was second with a mathematical chance to win.

In the long program, Wong was the first of the top flight to skate. Although she had trouble with her two triples, a toe loop and a loop, once again she demonstrated her beautiful double Axel and her musical sensitivity. Fifth place in the free skating gave her fourth overall. Damigella, despite minor problems, landed three triples, a toe loop and two Salchows. She placed fourth in the free and fifth in the final results.

Then came Trenary. Skating to mostly the same music as last year, she began strongly with a fine combination spin and a split jump/triple toe loop. However, on her trademark move, the one-foot Axel/triple Salchow combination, she fell heavily. A Bauer to be followed by a double Axel was instead succeeded by only a waltz jump. She came back with a solid triple Salchow and finished well. Her strong ar-

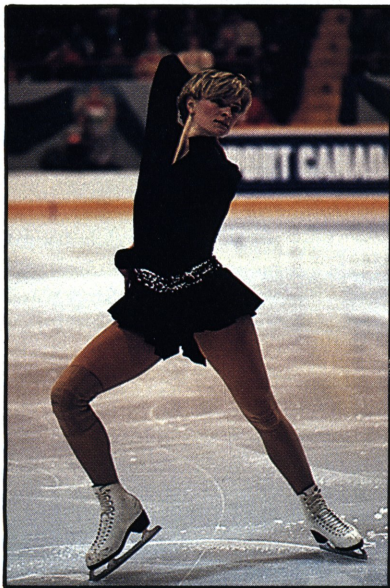

JEFF DEFEO

NATALIA LEBEDEVA
Ladies' Gold
USSR



GLENN DARRAS

JILL TRENARY
Ladies' Silver
USA

JEFF DEFEO



TRACEY DAMIGELLA
Ladies' Fifth
USA

tistic impression placed her first at this point, but the door was definitely open.

She was followed by Neske, who skated what must have been a personal best. In a strong technical display, she landed four very good triples. Once again, she confirmed the favorable impression of her artistic improvement and was the choice for the bronze medal. At her last appearance at Skate Canada in 1985, Neske also took the bronze, finishing behind Caryn Kadavy and Elizabeth Manley.

Last to take to the ice was Lebedeva, the only skater with a chance to catch Trenary. Had it been planned, it couldn't have made for better drama. Skating to selections from *Swan Lake*, she too gave a personal best performance. She executed the same four triples as Neske, two toe loops and two Salchows, with one of each done in combination with a double toe loop. Gliding through all of her moves with confidence and conviction, she won the first-place votes of five of the seven judges. First place in the free gave her the gold medal, with Trenary receiving the silver. It was especially sweet for Lebedeva; at her last appearance at Skate Canada in 1986, she

fell so badly in the long program that she was forced to withdraw. Clearly, this year her luck had turned for the better.

Pairs

Unlike the ladies' event, there was no clear favorite among the pairs. Any one of four teams reasonably might have a chance for the gold. The original program brought a high level of technical ability and artistic

creativity, with many variations in the approaches to the death spirals, overhead lifts, spiral sequences, and other elements.

First of the top pairs to skate was a relatively new and very youthful Soviet team, Ekaterina Murugova and Artem Torgashov, followed with a clean powerful performance. Among its highlights were a delayed double twist lift, perfect side-by-side double Axels and a fine forward inside death spiral.

Canadians Isabelle Brasseur and Lloyd Eisler gave a very enjoyable performance that was a witty and humorous battle of the sexes set to excerpts from the Broadway musical, *They're Playing My Song*. The double twist was superb, with so much height that Brasseur had time to clap her hands over her head on a beat of music before landing. The individual spins were remarkably well synchronized for a couple so disparate in size (she is four feet eleven inches to his five feet eleven inches), as were the side-by-side double Lutzes. More than any of the other couples, they gave a real performance, rather than just executing a collection of elements.

The German Democratic Republic's Peggy Schwarz and Alexander Koenig did a pair of fine double Axels, and the flip out exit from their overhead lift brought a gasp from the audience, but their double twist was quite standard and they didn't take full advantage of the creativity the original program allows.

The final performers were Americans Natalie and Wayne Seybold. Against rousing music from *Candide*, their double twist



**ISABELLE BRASSEUR &
LLOYD EISLER**
Pair's Gold
Canada



NATALIE SEYBOLD & WAYNE SEYBOLD
Pair's Fourth
USA

was done in a lateral position and they finished with their trademark distinctive entry into a back outside death spiral. However, their individual jumps were only double flips. The original program concluded with Brasseur and Eisler first, followed by Murugova and Torgashov, Schwarz and Koenig, and the Seybolds in fourth.

Unfortunately, the general high standard of the original program did not carry over to the free skating, where all the pairs were below their best. Schwarz and Koenig had trouble with their solo jumps; he tripped at the beginning of the step sequence; and he never really attained the pivot position in the death spiral. They had no trouble with the throw jumps, a double Axel and a triple Salchow, or with any of their lifts.

Skating to Russian themes, the Seybolds had trouble with the throw triple Salchow, the individual double Axels, and the throw triple loop. A triple twist, a pair of death spirals, and a lateral twist were among the strong points of their program.

Brasseur and Eisler opened with a very high split triple twist and did an interesting forward inside death spiral with his pivot in a cross-legged position. They had no problems with the throw jumps, triple toe and Salchow. Their problems came, instead, with the individual jump. They saved their best trick until last: a lateral triple twist. Once again, they had the most artistically advanced program, set to Rimski-Korsakov's *Scheherazade*. (Both in costumes and choreography, it reminded some spectators of the 1984 free dance of Blumberg and Seibert, to whom they paid full tribute at the press conference.)

Murugova and Torgashov concluded the event with a technically strong performance, highlighted by side-by-side jump sequences beginning with double Axels and ending with double toe loops. The throw triple toe loop and throw triple Salchow were excellent, but in some areas this couple were a bit lacking. They only did a double twist and the spins were not always in unison. The main criticism was the lack of any artistic motivation in what they were

doing; they might just as well have performed without music.

The final results saw Brasseur and Eisler winning their first gold medal at an international event. Schwarz and Koenig moved ahead of Murugova and Torgashov to take the silver, leaving the Soviets with the bronze. The Seybolds maintained their fourth position.

Dance

If there was one event in which the favorites looked unbeatable, it was in ice dancing. Soviet skaters Natalia Annenko and Genrikh Sretensky, fourth at the Olympics and fourth in each of the last three World Championships, were the class of the field. This did not mean, however, that the event would be without drama and controversy. In fact, it began before the competition itself got underway. First, because of a lack of sufficient judges, the event had two judges from the same country, in this case Canada. (I can't recall ever seeing that happen before.) Then, while warming up for the first compulsory dance, popular Canadians Karyn and Rod Garossino swerved to avoid another couple, slipped, and crashed into the boards. Karyn sprained her wrist and Rod, his ankle. They were forced to withdraw.

The compulsories themselves were almost an anti-climax. Annenko and Sretensky, with their superior flow and presentation, had no trouble winning both the Westminster Waltz and the Rhumba. April Sargent and Russ Witherby of the U.S. were second and the other Canadian team of Melanie Cole and Michael Farrington were third. Americans Jodie Balogh and Jerod Swallow finished fifth.

One thing seemed clear at the OSP: while the Americans and Canadians appear to know what a Charleston is, the Soviets clearly do not. Sargent and Witherby, and Cole and Farrington gave entertaining performances that evoked the Roaring Twenties, both in choreography and costumes. Whatever the Soviets were doing on the ice, however, it certainly was not a Charleston. Some thought that the

music was closer to ragtime, but be that as it may, all seven judges marked this couple lower in presentation than in composition. Incredibly, Annenko and Sretensky still managed to take a four-judge majority and win the OSP.

In the free dance, the lower ranked couples had mixed fortunes, all making discernible errors. Balogh and Swallow had an energetic free dance and maintained the fifth place they had held throughout. The French entry, Sophie Moniotte and Pascal Lavanchy had an interesting dance set to, once again, *Scheherazade*. Considering the controversy that this music has aroused in ice dancing in the past, one can only wonder why a young, inexperienced couple would choose to use it. Predictably, some judges marked them down for the choice and others did not. The Italian team, Stefania Calegari and Pasquale Camerlengo, performed almost all of their program directly to the judges, thus virtually ignoring the other three sides of the arena.

The first of the leaders to skate, Sargent and Witherby gave a solid exhibition of traditional ice dancing. Eschewing the theme-oriented programs that some couples choose, they displayed the deep edges and fast footwork that earned them marks of 5.3 to 5.7. In contrast, Cole and Farrington deserved credit for trying something different, as they danced to pieces from the musical *Chess*. Choreographed as an abstract chess game, the program featured some interesting and unusual moves, and they performed, as did Sargent and Witherby, with a confidence and maturity that the lower-ranked teams couldn't match.

The last performers were Annenko and Sretensky. Although they skated well, their program was mainly notable for one thing: in choreography, music, and costuming, it was amazingly derivative of Bestemianova and Bukin. In no respect did it resemble anything that this couple has done before, but it did look like something the reigning World champions put together two or three years ago. Once again, most of the

judges marked them down for artistic impression. They still took an easy six-judge majority and thus won both the free dance and the overall gold medal at Skate Canada, as they did in 1986. Sargent and Witherby took the silver medal, and Cole and Farrington the bronze.

Men

Speculation about the men's event centered around Victor Petrenko of the Soviet Union, Olympic and World bronze medalist, who was expected to be hard pressed by Canada's Kurt Browning, fresh from his victory at Skate Electric. After the first figure, the counter, Petrenko had the lead, followed by James Cygan of the United States. Browning was third in a field of twelve. The paragraph loop saw Petrenko maintain his lead, but Browning overtook Cygan for the second spot. The other American entrant, Angelo D'Agostino, was fourth.

The original program brought several fine performances. Canadian Matthew Hall, coming back from eighth place in figures, landed a beautiful triple loop, then a triple Lutz/double loop combination in an entertaining program. Another crowd favorite was Daniel Weiss of the Federal Republic of Germany. Although he could not match the technical difficulty of some of the others, his lively "Mambo" program was a big hit with the crowd and his step sequences were outstanding.

Browning led off the top group using music from *Cotton Club*. He executed a triple flip and a triple Axel/double loop combination. His style and presentation are enormously improved from last year and this program cleverly exhibits both his growing artistry and his sense of humor, particularly in a wonderful serpentine step sequence. Marks of 5.6 and 5.8 made him the skater to beat at this point.

As fate would have it, Petrenko followed. His combination was a triple Axel/triple toe loop and the optional jump was another triple toe loop. The program is set to modern synthesized music. One thing that became apparent was that the

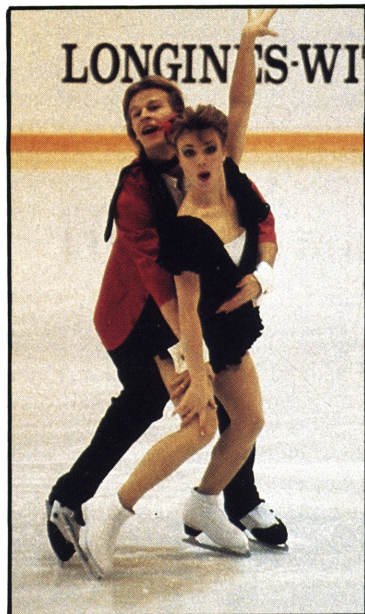

GLENN DARRAS

**NATALIA ANNENKO &
GENRICKH SRETENSKY**
Dance Gold
USSR



JEFF DEFEO

**APRIL SARGENT &
RUSS WITHERBY**
Dance Silver
USA

JEFF DEFEO

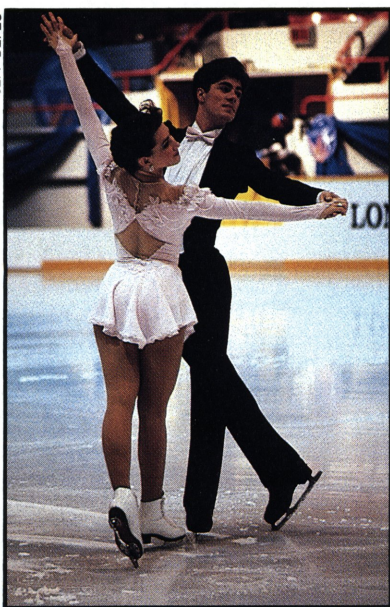

**JODIE BALOGH &
JEROD SWALLOW**
Dance Fifth
USA

move from the old "short program" to the new "original program," while it has made the event more exciting for the audience, has probably made it harder for the judges. For instance, Petrenko's combination was more difficult than Browning's, but Browning landed his much more smoothly. Clearly, depending on what a judge considers most important, the decision could go either way, and in fact Petrenko won the original program over Browning by a 4-3 split of the judges.

D'Agostino followed with a strong performance, featuring a triple Lutz/double toe loop combination and a triple flip. Third place in the original program moved him up to third overall. Not so lucky was Cygan, who attempted triple flip/double toe but touched a hand down on the triple and fell on the double. Later in the program, he over-rotated the double Axel. A very good step sequence did show a lightness on his feet, reminiscent of Scott Hamilton, as is his penchant for unadorned speedskater-type costumes. Unfortunately, his errors cost him in the technical merit marks and he placed ninth in the original program, dropping to seventh overall.

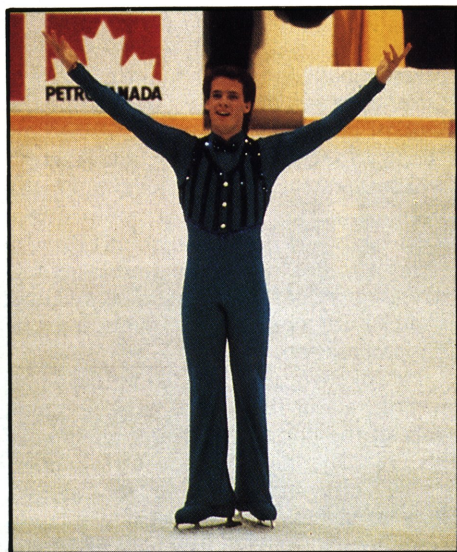

GLENN DARRAS

KURT BROWNING
Men's Gold
Canada

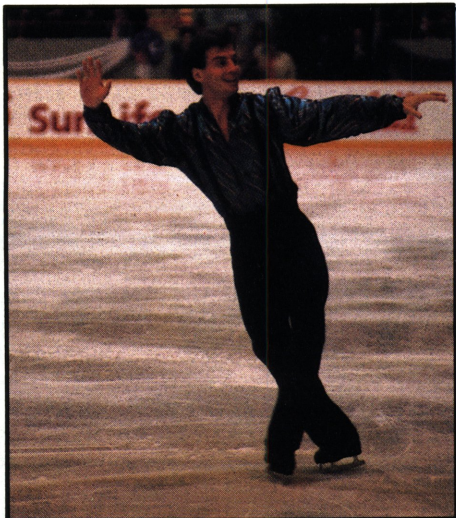

GLENN DARRAS

ANGELO D'AGOSTINO
Men's Bronze
USA

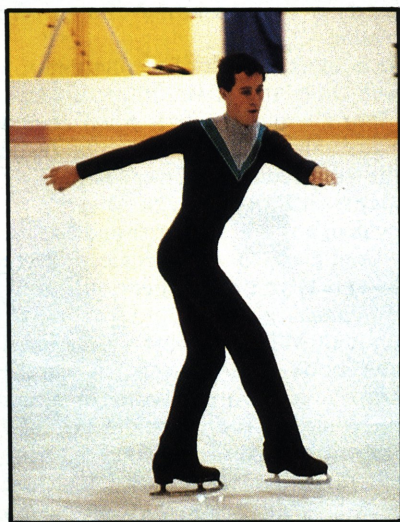

GLENN DARRAS

JAMES CYGAN
Men's Seventh
USA

Things didn't go too much better for Cygan in the free skating. In his opening double Axel, his free foot touched the ice. Although he did land three triples, others were turned into doubles. He finished seventh in the free, as well as overall.

The drama intensified when Browning took to the ice. Skating to French themes, which should do well in Paris next spring, he opened with a beautiful double Axel/half loop/triple Salchow combination. A couple of subsequent moves may not quite have been what he intended. The quadruple toe loop was "only" a triple and a triple flip became a double, but he shrugged off any disappointment and charged through the rest of his program, gaining in strength and confidence with every move through five more triples. He was greeted with an immediate standing ovation and marks of 5.7 to 5.9.

D'Agostino skated another strong, entertaining program with five good triples: two Lutzes, a flip, a loop, and a Salchow. A miss on a triple toe loop was the only blemish, and he easily held third place.

Petrenko presented his classical *Don Quixote* program. He had intended to open with a triple Axel/triple toe loop combination and, although he did accomplish both, he took several steps between. He turned out of the landing of the triple Lutz, then like Browning, he doubled a triple flip. After that, instead of ignoring the mistakes, he seemed to let them bother him. Six of the seven judges placed him second to Browning in the long.

Continued on page 82

ORSER: A SKATER'S LIFE

by Karen Sinkule & Catherine Rod

Orser: A Skater's Life makes for good reading. It is candid, amusing, touching, and thought-provoking. It can also be abrasive, irritating, and disturbing. Because people will have different reactions to what they read, the book is sure to be controversial. Whatever your opinion of Brian Orser, if you are any kind of skating fan, you will want to read this book.

As the title suggests, this is Orser's story, told from his point of view. There is little in the book about his life outside skating, but what he tells us about his skating existence is full of interesting details and insights. He begins with his childhood and what drew him to figure skating rather than hockey, an almost unheard of choice for a Canadian boy.

Orser goes on to introduce many of the people important to his development as a skater. His relationships with Doug Leigh, his coach, is one of the most complex with some very rough times. They are bound by mutual respect and admiration for each other's talent and by their commitment to prove that an unknown coach and skater from small-town Ontario can make it to the top of the sport.

Orser talks about Brian Boitano, Scott Hamilton, Katarina Witt, as well as other skaters we know too little about: Brian Pockar, Wilson and McCall, Bestemianova and Bukin, Kotin, and Fadeev. We get a feeling for the camaraderie that develops between top athletes from different countries who meet year after year. The special bond that forms among the elite transcends intense rivalries. Orser and Boitano have remained on good terms despite the "Battle of the Brians" hype. Throughout the years, but especially in 1988, Boitano comes across as a wonderful person and great friend.

To Orser, it often seems that the world of amateur figure skating is ruled by politics, influence, rumor, and above all, pressure. All top skaters deal with constant

pressure but cope with it in different ways. Orser gives us a fascinating insight into this kind of pressure and how it affected him. He describes the frightening, intense anger which threatened to overwhelm him when training before important competitions went badly and how he eventually came to terms with it. He also explains the gradual development of "Team Orser" as a natural strategy for coping with weak areas of his preparation.

Orser draws us right into events and his feelings about them. The most poignant part of the book is his frank retelling of his 1988 Olympic experiences, from unexpected anger at not having won in 1984, to total disbelief because losing was not something he had allowed himself to consider. His description of his range of emotions is compelling. We seldom hear the stories of athletes who don't win the gold medal, so we are especially privileged to be let in so devastating and private a moment.

The book is a result of a collaboration between Orser and Steve Milton, a Canadian sports writer. In 1981, when he and Orser first talked about writing a book, he was the sports editor of Orser's hometown newspaper. Milton followed Orser more closely than any other reporter and was the only Canadian to have covered every World and Olympic competition during Orser's career.

Although Milton worked on his ideas for the book several years, *Orser: A Skater's Life* was actually written on a very tight schedule between Christmas 1987 and the summer of 1988. During the first months of 1988, Milton and Orser had many lengthy interviews, both in person and by telephone. Milton was able to guide Orser's recollections of people and events. He feels the book is seventy-percent Orser, ten-percent Milton as editor probing for missing stories and providing the book's structure, and twenty-percent Milton's own comments and explanations. Thanks to Milton's journalistic style, the book is very well written, letting Orser tell his own story in a crisp, fast-paced, and flowing style.

The major drawback of having been written within a short time frame is that the book is uneven. One problem is that Orser proffers negative comments about specific people but often fails to give the background that would let us understand the criticism. These comments are disruptive because they are at odds with the book's general positive tone and therefore are petty and out of place. His anger and frustration are obviously real, but without knowing the story, we are left to wonder if the criticisms are justified.

Another problem is that Orser's closing thoughts on his contributions to figure skating were made immediately after his disappointments at Olympics and Worlds—too soon really for anyone to give a balanced view. He presents himself isolated, in his own terms and not within the context of other skaters and skating, nor does he even acknowledge others who contributed significantly to the artistic side of the sport. Readers are likely to feel his appraisals are either self-serving or defensive. It will be interesting to find out how he assesses his amateur career a few years from now after he has achieved some distance from the difficult events of 1988.

Orser is quite candid throughout the book. While sometimes hard on others, he is also hard on himself and readily admits his failings and shortcomings. It is to his credit that he is willing to reveal both attractive and not-so-attractive aspects of his personality. Few seldom risk being this forthright.

Sentimental fans who want to see their heroes as ideal and flawless people will have difficulty accepting the reality of what it takes to be a top competitor. In *Orser* we get a picture of a complex person who is not necessarily easy to understand but who is always real and interesting.

Orser: A Skater's Life is not the book we might have expected. It is far more provocative. It makes us question what we expect in our champions, what price they are forced to pay, and what the world of figure skating is all about. Like any good book, it makes you think, and it leaves you wanting more.

UNIVERSITY OF DELAWARE

ICE SKATING SCIENCE DEVELOPMENT CENTER

under the direction of **RON LUDINGTON**, World and Olympic Coach

The Ice Skating Science Development Center brings together the unique blend of University research resources and a staff of world and olympic coaches, providing the most complete training environment in the country.

- Two full-size ice surfaces
- Ballet/jazz classes
- Three USFSA test sessions
- Athletic training facilities
- University dorm/food service
- Recreation facilities

- Eight patch sessions daily
- Eight freestyle sessions daily
- Seven dance sessions daily
- Daily pairs/lift classes
- Videotaping available
- Located between Philadelphia and Baltimore

PROFESSIONAL STAFF

Diane Agle
Assistant International
Coach/Choreographer

Elaine Ahern
Gold Medalist (Dance)

Susan Austin
Ballet/National Choreographer

Arthur Bourque
World and Olympic Coach

Martha Bourque
National Coach

Bonnie Porter
PSGA Rated

Kitty and Peter Carruthers
World and Olympic Medalists

Jill Cosgrove
Choreographer

Jeffrey DiGregorio
Gold Medalist (Figures/Freestyle)

Bill Fauver
World and Olympic Team Member

Scott Gregory
World and Olympic Team Member

Lindy Handy
PSGA Rated

Vicki Helgenberg
PSGA Member/National Coach

Robbie Kaine
World and Olympic Coach

Michael Meyer
International Coach

LeaAnn Miller
World and Olympic Team Member

Jane O'Leary
PSGA Rated

Oleg and Ludmila Protopopov
Two-Time Olympic Champions
(Pairs)
Four-Time World and European
Champions

Jerry Santoferrera
International Gold Medalist (Dance)

Laura Steele
Gold Medalist (Figures/Freestyle)

Karen Torkelson
International Coach (Dance)

Robert Young
International and World Coach

1989 ICE SKATING SUMMER SCHOOL

SCHEDULE

June 12–September 1, 1989
Test Weekends: July 14, 15, 16;
August 18, 19, 20; and
September 1, 2

FOR COMPLETE DETAILS WRITE:

Ron Ludington, Skating Director,
University of Delaware Ice Arena
Newark, Delaware 19716
(302)451-6052



The University of Delaware

'89 U.S. Figure Skating Championships in Baltimore

enticeing



**1988 United States Dance Silver Medalists
Susan Wynne & Joseph Druar**

'89 NATIONALS IN BALTIMORE, FEBRUARY 6-12. All-Events Tickets guarantee reserved seating at The Baltimore Arena. Full payment is required and All-Events Ticket supply is limited. Make checks or money orders payable to '89 Nationals.

All-event tickets \$125.00

Please reserve _____ tickets @ _____ ea.

Name _____

Address _____

City _____ State _____ Zip _____

Enclosed is my check for \$ _____ (\$1 service charge per ticket)

Money Order for \$ _____ (\$1 service charge per ticket)

Visa for \$ _____ (\$1.50 service charge per ticket)

Mastercard for \$ _____ (\$1.50 service charge per ticket)

Card Number _____ Exp. Date _____

Signature _____

Razor sharp silver blades glide around the frozen circle of lights. Icy spray glistens in the air. The crowd watches — their next breath suspended on an endless spiral. It's the magic of figure skating and it's coming to the Baltimore Arena, February 6 – 12, 1989!

You'll watch in awe as the fresh new faces of the Olympic hopefuls — the most dazzling talents the ice can offer — capture your heart with their skill and draw you into their dreams of gold. The 1989 U.S. National Figure Skating Championships are a thrill you'll never forget. And downtown Baltimore will provide an unforgettable setting for this event. Incomparable shops and restaurants set against the picturesque waterfront at Harborplace, elegant hotels within walking distance to The Arena, the National Aquarium and a host of fine theatres, art galleries and museums combine to bring you the very best during your stay.

So order your tickets today to guarantee priority reserved seating. Use the coupon below when ordering...and soon you'll be on your way to the most ent-ice-ing event on ice...ever!

Mail order form to:

**'89 Nationals All-Events Ticket Department
The Baltimore Arena, 201 W. Baltimore
Street, Baltimore, Maryland 21201**

or for more information call (301) 625-1014

*For information on special travel fares and hotel arrangements contact:

**Roeder Travel Ltd., (Official travel
agency for '89 Nationals), 9805 York
Road, Cockeysville, MD 21030.
Call collect-Skating Desk (301) 667-6090.**

Sanctioned by the United States Figure Skating Association

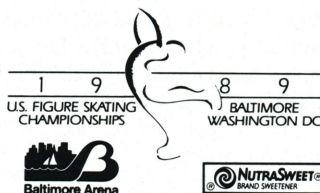

REGIONAL CHAMPIONSHIPS

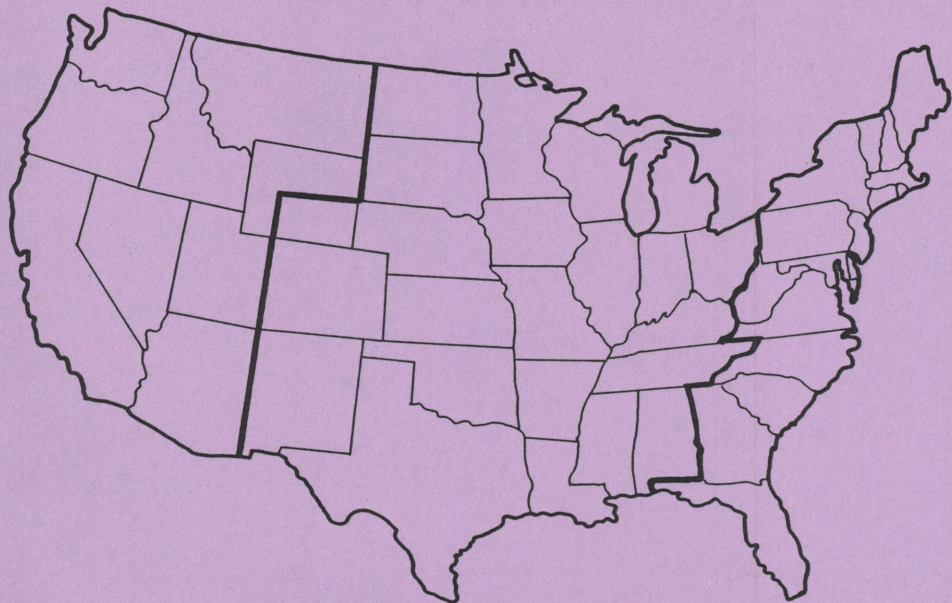

RESULTS

This issue includes results from:

**NEW ENGLANDS
NORTH ATLANTICS
SOUTH ATLANTICS**

**UPPER GREAT LAKES
CENTRAL PACIFICS
SOUTHWEST PACIFICS**

NEW ENGLANDS

1989 NEW ENGLAND CHAMPIONSHIPS NEW BEDFORD, MASSACHUSETTS NOVEMBER 7-12, 1988

SENIOR LADIES

JUDGES: A-Theodore G. Clarke, North Weymouth, MA; B-Joan Liotta, Spring Valley, NY; C-Mary Louise Wright, Belmont, MA; D-Evelyn Minter, Providence, RI; E-Anne H. Gerli, New York, NY; F-Elizabeth Casner, Belmont, MA; G-Edwin J. Cossitt, New York, NY. REFEREE: Lucy J. Brennan, New York, NY. ASSISTANT REFEREE: Benjamin T. Wright, Belmont, MA. ACCOUNTANT: Michael Wolek, Laurel, MD.

	CF	OP	FS		PLACES
1.	4	1	1	Nancy Kerrigan, Colonial FSC	3.2
2.	1	2	2	Pepi Pierce, Yarmouth IC	3.6
3.	2	4	3	Sara Jeanne Powell, SC of Boston	6.2
4.	5	3	4	Deborah O'Leary, Little Sun Valley SC	7.8
5.	3	5	5	Noreen S. Kelly, SC of Boston	9.2

SENIOR DANCE

JUDGES: A-Gerald G. Gearheart, West Newton, MA; B-Leonard J. Colarusso, Quincy, MA; C-T.G. Clarke; D-Helen M. Oak, North Merrick, NY. REFEREE: B.T. Wright. ASSISTANT REFEREE: L.J. Brennan. ACCOUNTANT: Julian Krane, Everett, MA.

	CD	OSP	FD		PLACES
1.	1	1	1	Elizabeth McLean, SC of Boston & Ari Lieb, Babson FSC	2.0
2.	2	2	2	Amy Webster & John Millier, SC of Maine	4.0

JUNIOR MEN

JUDGES: A-H.M. Oak; B-E. Minter; C-Robert Bell, Lincoln, RI; D-Doris T. Heinold, Wellesley Hills, MA; E-Shirley Holdsworth, Lexington, MA; F-J. Liotta; G-William R. Beharrell, Concord, MA. REFEREE: Judith A. Edmunds, West Yarmouth, MA. ASSISTANT REFEREE: G.G. Gearheart. ACCOUNTANT: M. Wolek.

	CF	OP	FS		PLACES
1.	2	2	1	Edmund Nesti, Champlain Valley FSC	3.0
2.	1	1	2	John F. Repucci, Pilgrim SC	3.0

JUNIOR LADIES

JUDGES: A-W.R. Beharrell; B-A.H. Gerli; C-H.M. Oak; D-E. Casner; E-E. Minter; F-T.G. Clarke; G-L.J. Brennan. REFEREE: B.T. Wright. ASSISTANT REFEREE: J.A. Edmunds. ACCOUNTANT: Mona Wheatley, Middlebury, VT.

	CF	OP	FS		PLACES
1.	1	1	1	Liane Moscato, SC of Boston	2.0
2.	5	3	2	Cameron McCoy, Pilgrim SC	5.8
3.	2	2	4	Dawn Duhamel, SC of Boston	6.0
4.	3	4	5	Tara Donelan, Colonial FSC	8.6
5.	7	6	3	Zoe D. Gooding, SC of Boston	9.4
6.	8	5	6	Michelle Hendrick, SC of Amherst	12.2
7.	4	7	8	Amanda Petersen, Winchester FSC	13.8
8.	6	8	7	Jeannine Son, SC of Boston	14.2

Eliminated after initial round

GROUP A

- Nicole E. Laurin, Pittsfield FSC
 - Annmari Martilla, SC of Boston
 - Jennifer Blount, SC of Boston
 - Debra Kleinberg, Commonwealth FSC
 - Shannon Ponder, Pilgrim SC
- Katie Carlos, Pilgrim SC, withdrew

GROUP B

- Kristin Russell, SC of Boston
 - Kelli Cataldi, Smithfield FSC
 - Cynthia Machacek, Colonial FSC
 - Anna Lowder, Hayden Recreation Centre FSC
 - Holly Kent, SC of Amherst
- Jennifer DeRoche, North Shore SC, withdrew

SENIOR ADULT DANCE

JUDGES: A-H.M. Oak; B-Vincent A. Gumbs, Merrick, NY; C-T.G. Clarke; D-M.L. Wright; E-D.T. Heinold. REFEREE: G.G. Gearheart. ACCOUNTANT: M. Wheatley.

	IR	FR		PLACES
1.	1	1	Patricia M. Roche, Colonial FSC & Luis Chukiu, Providence FSC	1.5
2.	2	2	Rita E. Riess & Joseph E. Riess, SC of Boston	3.0
3.	3	3	Jeanne Buckley & George J. Foley, Colonial FSC	4.5
4.	4	4	Gail Connolly & Lawrence Knox, Warwick Figure Skaters	6.0
5.	5	5	Juliana Dupre & Carl Dupre, SC of Boston	7.5

NOVICE MEN

JUDGES: A-S. Holdsworth; B-W.R. Beharrell; C-V.A. Gumbs; D-J.A. Edmunds; E-E. Casner; F-Donald R. Denning, Arlington, MA; G-Thomas Sobell, Merrimack, NH. REFEREE: B.T. Wright. ASSISTANT REFEREE: T.G. Clarke. ACCOUNTANT: M. Wolek.

	CF	FS		PLACES
1.	1	1	E. Stuart Golden, SC of Boston	2.0
2.	2	2	Laurent Masse, Hayden Recreation Centre FSC	4.0
3.	3	3	Leon Nesti, Champlain Valley FSC	6.0
4.	4	4	Tang Heng Kit, Storrs FSC	8.0

NOVICE LADIES

JUDGES: A-D.T. Heinold; B-J.A. Edmunds; C-E.J. Cossitt; D-Scott P. Cormier, Springfield, MA; E-Devon Lynn Beharrell, Concord, MA; F-R. Bell; G-B.T. Wright. REFEREE: L.J. Brennan. ASSISTANT REFEREE: T.G. Clarke. ACCOUNTANT: M. Wheatley.

	CF	FS		PLACES
1.	1	2	Jennifer Frank, SC of Boston	3.0
2.	4	1	Amanda J. Farkas, SC of Boston	5.0
3.	2	3	Heather Callaghan, Flagg Pond SC	5.0
4.	3	5	Tracey Jean Kraihanzel, SC of Boston	8.0
5.	5	6	Sharon E. Wissel, SC of Boston	11.0
6.	8	4	Susan E. Hamilton, SC of Boston	12.0
7.	6	7	Michelle Cimasi, Colonial FSC	13.0
8.	7	8	Leslie Portnoy, North Shore SC	15.0

Eliminated after initial round

GROUP A

5. Kristen Weir, Colonial FSC
6. Nicole M. Scherer, SC of Boston
7. Christine O'Brien, SC of Boston
8. Margaret D. Michaels, Hayden Recreation Centre FSC
9. Bonnie Good, North Shore SC
10. Diane Barrett, Champlain Valley FSC
11. Sandra A. Sullivan, SC of Southern New England

GROUP B

5. Anne L.J. Williams, SC of Worcester
6. Danielle Proulx, Smithfield FSC
7. Julie Lynn DeMarco, North Shore SC
8. Shannon M. Hunt, Pittsfield FSC
9. Meredith Ayn Sancomb, SC of Hartford
10. Cheryl A. Bernier, SC of Worcester
11. Heidi White, Little Sun Valley SC
12. Kristen DeCorie, Pittsfield FSC
13. Michele Matteson, Pilgrim SC

NOVICE PAIRS

JUDGES: A-S. Holdsworth; B-R. Bell; C-D.T. Heinold; D-W.R. Beharrell; E-E.J. Cossitt. REFEREE: L.J. Brennan. ACCOUNTANT: M. Wheatley.

		MAJORITY
1.	Kristen Youlden & Derek Youlden, SC of Southern New England	5/1
2.	Nancy Poitras & Ruben Montes, Jr., Champlain Valley FSC	5/2

NOVICE DANCE

JUDGES: A-D.T. Heinold; B-H.M. Oak; C-L.J. Brennan; D-B.T. Wright; E-V.A. Gumbs. REFEREE: T.G. Clarke. ACCOUNTANT: J. Krane.

	IR	FR		PLACES
1.	2	1	Dawn Ponte, Smithfield FSC & Dean M. Yeater, University of Delaware SC	2.2
2.	1	2	Laura Danielson & Thomas Danielson, SC of Amherst	2.6

INTERMEDIATE MEN

JUDGES: A-D.L. Beharrell; B-E. Minter; C-A.H. Gerli; D-H.M. Oak; E-D.T. Heinold; F-S.P. Cormier; G-Leo J. Cote, Southington, CT. REFEREE: L.J. Brennan. ASSISTANT REFEREE: G.G. Gearheart. ACCOUNTANT: M. Wheatley.

	CF	FS		PLACES
1.	2	1	Jason D. Sylvia, SC of Southern New England	3.0
2.	3	2	David Smith, SC of Boston	5.0
3.	1	4	Nathan E. Hutchins, Colonial FSC	5.0
4.	4	3	Nicholas Sileo, Jr., SC of Hartford	7.0
5.	5	5	Christopher Judge, Smithfield FSC	10.0

INTERMEDIATE LADIES

JUDGES: A-V.A. Gumbs; B-S. Holdsworth; C-J. Liotta; D-S.P. Cormier; E-D.R. Denning; F-Kathaleen Kelly, Cambridge, MA; G-R. Bell; H-E.J. Cossitt; I-L.J. Cote. REFEREE: J.A. Edmunds. ASSISTANT REFEREE: W.R. Beharrell. ACCOUNTANT: J. Krane.

	CF	FS	PLACES
1.	4	1 Bethany Quintin, SC of Boston	5.0
2.	3	3 Jessica Erin Proctor, Winchester FSC	6.0
3.	2	4 Dana Easton, Hayden Recreation Centre FSC	6.0
4.	5	2 Nancy Velez, Colonial FSC	7.0
5.	1	6 Kristen MacLean, SC of Boston	7.0
6.	6	5 Loren Weinberg, SC of Boston	11.0
7.	10	7 Kristine McKenzie, Warwick Figure Skaters	17.0
8.	9	9 Sarah Russell, SC of Boston	18.0
9.	8	11 Hannah Shallice, Colonial FSC	19.0
10.	7	12 Katie O'Brien, SC of Boston	19.0
11.	12	8 Caren Lyn Manuel, North Shore SC	20.0
12.	11	10 Jennifer Gooding, Colonial FSC	21.0

Eliminated after initial round

GROUP A

5. Dawn Hamilton, Colonial FSC
6. Amy Ross, Little Sun Valley SC
7. Nancy Poitras, Champlain Valley FSC
8. Rachelle DiBona, Commonwealth FSC
9. Jillian Geiss, Champlain Valley FSC
10. Kate Bower, SC of Boston
11. Gretchen Binney, Yarmouth IC

GROUP B

5. Jill Maccaferri, Pilgrim SC
6. Christa M. Beauvais, Warwick Figure Skaters
7. Holly DeAngelis, Smithfield FSC

8. Jessa W. Eisenwinter-Lake, SC of Amherst
9. Rebecca Konerding, SC of Hartford
10. Jennifer Ross, Little Sun Valley SC

GROUP C

5. Domenica Palandro, North Shore SC
6. Kristen Ward, North Shore SC
7. Lana Couillard, Charter Oak FSC
8. Tricia Mansfield, North Shore SC
9. Wendy Altieri, Smithfield FSC
10. Jennifer Kravetz, North Star FSC
- Brietta Del Manzo, SC of Amherst, withdrew

NORTH ATLANTICS

1989 NORTH ATLANTIC CHAMPIONSHIPS BUFFALO, NEW YORK NOVEMBER 15-19, 1988

SENIOR MEN

JUDGES: A-Nancy Archie-Meyer, Lake Placid, NY; B-Nancy C. Steffen, Southampton, NY; C-Grace A. Moore, Morristown, NJ; D-Shirley M. Kreppel, Williamsville, NY; E-Lauren W. Jackson, Mount Kisco, NY. REFEREE: Elliott S. Cohen, M.D., Woodmere, NY. ACCOUNTANT: Paul J. Kreppel, Williamsville, NY.

	CF	OP	FS	PLACES
1.	2	1	1 Steven Rice, SC of New York	2.4
2.	1	2	2 Brian Grant, SC of Lake Placid	3.6
3.	3	3	3 Kelby Riley, SC of Lake Placid	6.0

SENIOR LADIES

JUDGES: A-Dr. Paula Jean Ziegler, Muncie, IN; B-Patricia S. French, Williamsville, NY; C-N.C. Steffen; D-Joan Liotta, Spring Valley, NY; E-Marie Pearce, Atlanta, GA; F-Dr. Lawrence G. Mondschein, East Brunswick, NJ; G-L.W. Jackson. REFEREE: Robert J. Horen, Wynne-wood, PA. ASSISTANT REFEREE: S.M. Kreppel. ACCOUNTANT: Barbara Windecker, Hicksville, NY.

	CF	OP	FS	PLACES
1.	1	1	1 Kathaleen Kelly, SC of Lake Placid	2.0
2.	3	2	2 Julia Simkin, SC of Rockland, NY	4.4
3.	2	3	6 Danielle Babaian, SC of New York	8.6
4.	8	6	3 Aileen Kelly, SC of Lake Placid	9.8
5.	4	7	4 Dorothy Crowley, Rye FSC	9.8
6.	5	4	7 Carleen Day, Amherst SC	11.4
7.	9	5	5 JoAnn Killeen, SC of Westchester	11.6
8.	6	8	8 Tammy Sharp, SC of Lake Placid	15.2

9.	7	10	9	Jeannine Widlicka, SC of Lake Placid	17.8
10.	10	9	10	Holly Ryan, Amherst SC	19.4

JUNIOR MEN

JUDGES: A-P.S. French; B-J. Liotta; C-Dr. L.G. Mondschein; D-Jeanne B. Matthews, Tully, NY; E-Esterica McGill, Amherst, MA. REFEREE: Brooks Stewart, Southampton, PA. ACCOUNTANT: B. Windecker.

	CF	OP	FS		PLACES
1.	3	1	1	Michael Chack, SC of Rockland, NY	2.8
2.	5	2	2	Glenn Ziehnert, SC of Rockland, NY	5.2
3.	2	4	3	Christian Conti, Genesee FSC	6.2
4.	1	5	4	Jason Dilworth, Rye FSC	7.4
Lance Travis, SC of Rockland, NY, withdrew					

JUNIOR LADIES

JUDGES: A-G.A. Moore; B-N. Archie-Meyer; C-P.J. Ziegler; D-Dr. L.G. Mondschein; E-P.S. French; F-J.B. Matthews; G-Kevin M. Rosenstein, Fresno, CA. REFEREE: R.J. Horen. ACCOUNTANT: Gladys G. Cohen, Woodmere, NY.

	CF	OP	FS		PLACES
1.	1	1	1	Kyoko Ina, SC of New York	2.0
2.	4	2	2	Alyssa Stith, SC of New York	4.8
3.	5	4	3	Dana Mednick, SC of New York	7.4
4.	10	3	4	Charlene von Saher, Rye FSC	9.8
5.	2	5	6	Kristin Meyer, South Mountain FSC	9.8
6.	3	7	5	Samantha Hawks, SC of Lake Placid	10.4
7.	7	10	7	Denise Williams, SC of New York	15.8
8.	8	9	8	Marianne Diliberti, SC of New York	16.6
9.	9	8	9	Collette LoVullo, Genesee FSC	17.4
10.	6	11	10	Jacquie Isabella, SC of Rockland, NY	19.0
11.	12	6	11	Michelle Longo, Rye FSC	19.4
Victoria Mohr, SC of Lake Placid, withdrew					

Eliminated after initial round

GROUP A

5. Ariel Klein, South Mountain FSC
6. Martha Kiddoo, Jamestown SC
7. Janet Melville, Genesee FSC
8. Sandra Davis, Fulton FSC
9. Heidi Vanderhoof, South Mountain FSC

Lisa Dick, SC of Western New York, withdrew

GROUP B

5. Amy Caron, SC of Lake Placid
6. Lori Frohlich, Rye FSC
7. Adrienne Lenda, SC of Lake Placid

8. Amy Melville, Genesee FSC
 9. Tanya Pollack, SC of Rockland, NY
 10. Tammie Knox, SC of Lake Placid
- Kristen Painter, SC of Lake Placid, withdrew

GROUP C

5. Becky Gilbert, SC of Lake Placid
6. Amy Gamsen, SC of Westchester
7. Lawren Legan, SC of Lake Placid
8. Erica Burgett, Jamestown SC
9. Lara Pelle, SC of Westchester
10. Heather Ascroft, Genesee FSC

JUNIOR DANCE

JUDGES: A-R.J. Horen; B-P.S. French; C-S.M. Kreppel; D-Beverly L. Balsom, Williamsville, NY; E-J.B. Matthews. REFEREE: B. Stewart. ACCOUNTANT: B. Windecker.

	CD	OSP	FD		PLACES
1.	1	1	1	Andrea Chow & Martin Chow, SC of Morris, NJ	2.0
2.	3	2	2	Dabney Neblett, Baltimore FSC & David Kastan, Buffalo SC	4.4
3.	2	3	3	Rachel Lane, Pittsburgh FSC & Eric Meier, SC of New York	5.6

ADULT SENIOR DANCE

JUDGES: A-R.J. Horen; B-P.S. French; C-S.M. Kreppel; D-B.L. Balsom; E-J.B. Matthews. REFEREE: B. Stewart. ACCOUNTANT: P.J. Kreppel.

	IR	FR		PLACES
1.	1	1	Harlene Lee & E. Richie VanVliet, Genesee FSC	2.0
2.	2	2	Lynn Hayes & J. Wixson Smith, Genesee FSC	4.0

NOVICE MEN

JUDGES: A-Dr. P.J. Ziegler; B-E. Richie VanVliet, Genesee, NY; C-Deborah Dailey Currie, Fairview, PA; D-Janet R. French, Williamsville, NY; E-Grace P. Duggan, Buffalo, NY. REFEREE: R.J. Horen. ACCOUNTANT: G.G. Cohen.

	CF	FS		PLACES
1.	1	1	Kelly Herrington, SC of Lake Placid	2.0
2.	2	2	Colin Bennett, SC of Lake Placid	4.0

3.	4	3 James Sherred, Westminster FSC of Erie	7.0
4.	3	4 Daniel Falcone, SC of Lake Placid	7.0

NOVICE LADIES

JUDGES: A-Dr. P.J. Ziegler; B-G.P. Duggan; C-J. Liotta; D-Dr. L.G. Mondschein; E-S.M. Kreppel; F-Barbara K. Price, Jamestown, NY; G-D.D. Currie. REFEREE: E.S. Cohen, M.D. ACCOUNTANT: P.J. Kreppel.

	CF	FS	PLACES
1.	1	2 Danielle Colacicco, Rye FSC	3.0
2.	3	1 Janet Hoschek, SC of New York	4.0
3.	2	3 Bobbie Flower, SC of Westchester	5.0
4.	5	4 Julie Maguire, SC of Morris, NJ	9.0
5.	4	5 Nicole Piekarski, SC of Morris, NJ	9.0
6.	6	6 Melissa Monti, Cantiaque FSC	12.0
7.	7	7 Sheryl Mozur, Rye FSC	14.0
8.	8	8 Tricia Sabatato, SC of Lake Placid	16.0

Eliminated after initial round

GROUP A

- Mayumi Yamada, SC of Rockland, NY
- Teresa Ginal, SC of Western New York
- Celia Cohen, SC of Morris, NJ
- Galit Chait, SC of Rockland, NY
- Megan Huler, Buffalo SC
- Suzanne Reiter, SC of Westchester
- Nicole Aquilina, Amherst SC
- Heidi Vollmer, SC of Lake Placid
- Rachel Stathis, Hickory Hill FSC
- Laura Browning, SC of Western New York

GROUP B

- Claudia Sidman, SC of Rockland, NY
- Erika Eichelberger, Genesee FSC
- Jennifer DiCostanzo, SC of Rockland, NY
- Jaclyn Ward, Metropolitan FSC
- Stacey Schieferstein, Cantiaque FSC
- Sharon Cercone, SC of Western New York
- Danielle Cafarelli, SC of New York
- Jenna DuMond, SC of New York
- Kerry Krauss, SC of New York
- Beth Woronoff, SC of New York

INTERMEDIATE MEN

JUDGES: A-G.A. Moore; B-B.K. Price; C-G.P. Duggan; D-B.L. Balsom; E-Edith McGill, Jersey City, NJ. REFEREE: N. Archie-Meyer. ACCOUNTANT: P.J. Kreppel.

	CF	FS	PLACES
1.	2	1 Rob Caldwell, Genesee FSC	3.0
2.	1	3 Jeffrey Adler, Rye FSC	4.0
3.	3	2 J. Paul Binnebose, SC of Lake Placid	5.0

INTERMEDIATE LADIES

JUDGES: A-M. Pearce; B-G.A. Moore; C-L.W. Jackson; D-K.M. Rosenstein; E-N.C. Steffen; F-P.S. French;; G-B. Stewart. REFEREE: R.J. Horen. ACCOUNTANT: B. Windecker.

	CF	FS	PLACES
1.	3	1 Robin Heckler, Cantiaque FSC	4.0
2.	1	3 Valerie Moskwa, Hickory Hill FSC	4.0
3.	7	2 Stephanie Humbert, Essex SC of New Jersey	9.0
4.	6	4 Beth Allen, SC of Morris, NJ	10.0
5.	5	6 Kim Karetsky, Hickory Hill FSC	11.0
6.	4	7 Margo Conti, SC of Rockland, NY	11.0
7.	2	9 Erika Piekarski, SC of Morris, NJ	11.0
8.	8	5 Pamela Erlanger, Cantiaque FSC	13.0
9.	11	8 Stacy Adler, SC of Western New York	19.0
10.	9	11 Nickie Andrews, SC of Rockland, NY	20.0
11.	12	10 Dayna Gossweiler, SC of Morris, NJ	22.0
12.	10	12 Mara Savacool, SC of Lake Placid	22.0

Eliminated after initial round

GROUP A

- Jennifer Carolan, SC of Lake Placid
- Lynette Mitrey, SC of Western New York
- Katie Brown, Genesee FSC
- Emily Smith, SC of Lake Placid
- Christin Forney, Enchanted Mountain FSC
- Mary Spinelli, SC of Utica
- Renee Hiltz, Genesee FSC
- Jeannine Radt, SC of Western New York
- Kimberly Weinreich, Hickory Hill FSC

GROUP B

- Stephanie Senfield, Jamestown SC
- Wendy Hendler, Genesee FSC
- Lori Dostis, Cantiaque FSC

- Eleanor Reishtein, SC of Rockland, NY
- Kalia McLaughlin, SC of Rockland, NY
- Tracey Wychulis, SC of Morris, NJ
- Caroline Coneys, Cantiaque FSC
- Mary Kieffer, Amherst SC

GROUP C

- Sarah Dew, SC of Lake Placid
- Jennifer Markham, Genesee FSC
- Susie Melville, Genesee FSC
- Skye Tiedemann, Rye FSC
- Gloria Rottell, Rye FSC
- Lisa Heinrich, SC of Rockland, NY
- Kaori Yamada, SC of Rockland, NY
- Bridget Klein, Cornell FSC of Ithaca

PRE-INTERMEDIATE LADIES

	CF	FS	PLACES
1.	2	1 Kristin Elliott, Potsdam FSC	3.0
2.	1	4 Heather Campbell, Genesee FSC	5.0
3.	4	2 Felicity Faucher, Massena FSC	6.0
4.	3	3 Stacey Hlasnick, Enchanted Mountain FSC	6.0

JUVENILE BOYS

	CF	FS		PLACES
1.	2	1	Winton Brown, Genesee FSC	3.0
2.	1	2	Sean Sullivan, SC of Rockland, NY	3.0

JUVENILE GIRLS—GROUP A

	CF	FS		PLACES
1.	1	1	Rochele Riggi, Hudson-Mohawk FSC	2.0
2.	3	5	Sue Lee, SC of Rockland, NY	8.0
3.	2	7	Becky Elin, SC of New York	9.0
4.	6	4	Maudy Kalangie, Cantiague FSC	10.0
5.	9	2	Garet Asbury, Genesee FSC	11.0
6.	8	3	Marni Goodman, Genesee FSC	11.0
7.	5	8	Kristen Moylen, SC of Rockland, NY	13.0
8.	4	11	Heidi Brounshidle, Buffalo SC	15.0
9.	11	6	Sumie Maldonado, South Mountain FSC	17.0
10.	7	10	Amy Agnew, SC of Lake Placid	17.0
11.	10	9	Melissa Dostis, Cantiague FSC	19.0
12.	12	12	Amy Sorrentino, South Mountain FSC	24.0

JUVENILE GIRLS—GROUP B

	CF	FS		PLACES
1.	2	1	Jessica Rubin, SC of New York	3.0
2.	1	3	Mary Bouffard, SC of Lake Placid	4.0
3.	4	2	Kristie Lynch, Cantiague FSC	6.0
4.	3	4	Amanda Fialk, SC of Westchester	7.0
5.	5	8	Alizah Allen, SC of New York	13.0
6.	8	6	Pam Jacobs, Genesee FSC	14.0
7.	7	7	Danielle Messina, North Jersey FSC	14.0
8.	10	5	Clara Rice, SC of Rockland, NY	15.0
9.	9	9	Erin Durner, Jamestown SC	18.0
10.	11	10	Annie Cortes, North Jersey FSC	21.0

Melissa Keybida, SC of Morris, NJ, withdrew

SOUTH ATLANTICS

1989 SOUTH ATLANTIC CHAMPIONSHIPS STONE MOUNTAIN, GEORGIA NOVEMBER 11-19, 1988

SENIOR MEN

JUDGES: A—Roberta Parkinson, McMurray, PA; B—Mary W. Gundry, Pinehurst, NC; C—Virginia F. LeFevre, Williamsburg, VA; D—Lee L. Schaffer, Atlanta, GA; E—Shirley W. Bourquin, Bronxville, NY; F—Judith Reiner, Arlington, VA; G—Arnold W. Schroeder, Palm Harbor, FL; H—Phyllis Howard, Falls Church, VA; I—Ethel Garwood, Pennsauken, NJ. REFEREE: Dorothy G. Dodson, Alexandria, VA. ACCOUNTANT: Anne E. Schroeder, Palm Harbor, FL.

	CF	OP	FS		PLACES
1.	1	1	1	Jon Robinson, Stone Mountain FSC	2.0
2.	2	2	2	Keith Tindall, SC of Wilmington	4.0

SENIOR LADIES

JUDGES: A—Susan A. Johnson, Atlanta, GA; B—V.F. LeFevre; C—Ann Greenthal, New York, NY; D—Judith Reiner, Arlington, VA; E—A.W. Schroeder; F—Anne H. Gerli, New York, NY; G—Robert Rosenbluth, Philadelphia, PA; H—D.G. Dodson; I—Joseph L. Inman, Annandale, VA. REFEREE: Frederick LeFevre, Williamsburg, VA. ASSISTANT REFEREE: Rutherford Ellis, Jr., Atlanta, GA. ACCOUNTANT: Martha Cogan, Ray Brook, NY.

	CF	OP	FS		PLACES
1.	1	2	1	Lily Lee, Washington FSC	2.6
2.	3	5	2	Elizabeth Wright, Atlanta FSC	6.2
3.	4	3	3	Jane Wick, Philadelphia SC & HS	6.4
4.	6	1	5	Andrea Catoia, SC of Wilmington	8.0
5.	2	4	7	Maryanne Morgan, Atlanta FSC	10.2
6.	8	6	4	Elena Tomelden, Washington FSC	10.8

7.	7	7	6	Amy McPartland, Washington FSC	13.0
8.	5	9	8	Lynn-Claudia Mooney, Wissahickon SC	15.4
9.	9	8	9	Samantha Baiman, Hershey FSC	17.4
10.	10	10	10	Lisa Marie Klotz, Penguin FSC	20.0

SENIOR PAIRS

JUDGES: A-S.W. Bourquin; B-V.F. LeFevre; C-A.H. Gerli; D-A.W. Schroeder; E-J. Reiner; F-A. Greenthal; G-J.L. Inman; H-R. Parkinson; I-S.A. Johnson. REFEREE: D.G. Dodson. ASSISTANT REFEREE: William Fitzpatrick, Bethlehem, PA. ACCOUNTANT: Honor N. Johnson, Crofton, MD.

	OP	FS		PLACES
1.	1	1	Calla Urbanski & Mark Naylor, University of Delaware SC	1.5
2.	2	2	Karen Courtland, Essex SC of New Jersey & David Goodman, University of Delaware SC	3.0
3.	3	3	Pam Wartars & Jeff Wartars, Charlotte FSC	4.5

SENIOR DANCE

JUDGES: A-Elisabeth Hickok, Wynnewood, PA; B-M.W. Gundry; C-A. Greenthal; D-V.F. LeFevre; E-Lucille S. Morgan, Atlanta, GA; F-A.W. Schroeder; G-Patricia Byer-Phillips, Port Charlotte, FL. REFEREE: F. LeFevre. ACCOUNTANT: M. Cogan.

	CD	OSP	FD		PLACES
1.	1	1	1	Suzanne Semanick, University of Delaware SC & Ron Kravette, Los Angeles FSC	2.0
2.	2	3	2	Regina Woodward, Philadelphia SC & HS & Charles Sinek, University of Delaware SC	4.6
3.	3	2	3	Lisa Grove, Pittsburgh FSC & Scott Myers, University of Delaware SC	5.4

JUNIOR MEN

JUDGES: A-W. Fitzpatrick; B-E. Garwood; C-P. Howard; D-R. Ellis, Jr.; E-L.L. Schaffer; F-J.L. Inman; G-R. Parkinson; H-A.W. Schroeder; I-S.W. Bourquin. REFEREE: F. LeFevre. ASSISTANT REFEREE: Charles McGee, Wilmington, DE. ACCOUNTANT: H.N. Johnson.

	CF	OP	FS		PLACES
1.	2	1	1	Phillip DiGuglielmo, Philadelphia SC & HS	2.4
2.	1	2	2	Colin Vander Veen, Atlanta FSC	3.6
3.	3	3	3	Pete Roberson, Atlanta FSC	6.0
4.	5	4	4	Rick Alverson, Wissahickon SC	8.4
5.	4	5	5	Joseph Bracken, University of Delaware SC	9.6

JUNIOR LADIES

JUDGES: A-S.A. Johnson; B-S.W. Bourquin; C-R. Rosenbluth; D-A.H. Gerli; E-E. Garwood; F-R. Parkinson; G-A. Greenthal; H-J.L. Inman; I-P. Howard. REFEREE: D.G. Dodson. ASSISTANT REFEREE: W. Fitzpatrick. ACCOUNTANT: H.N. Johnson.

	CF	OP	FS		PLACES
1.	2	1	1	Geremi Weiss, Washington FSC	2.4
2.	5	2	2	Karen Ann Gooley, SC of Wilmington	5.2
3.	3	3	3	Amy Schneider, Washington FSC	6.0
4.	1	5	4	Samantha Larson, Philadelphia SC & HS	7.4
5.	4	4	4	Elizabeth Walker, Philadelphia SC & HS	8.0
6.	6	6	6	Cheryl Anne Izzo, Wissahickon SC	12.0
7.	7	8	7	Heather Hughes, Washington FSC	14.6
8.	8	7	8	Leslie Antonucci, Pittsburgh FSC	15.4

Eliminated after initial round

GROUP A

- Dawnelle Park, Washington FSC
- Dana Chinn, SC of Northern Virginia
- Lizzy Scully, Washington FSC
- Nicole Wasilewski, Suncoast FSC
- Doreen Raudenbush, Wissahickon SC

GROUP B

- Lisa Floreck, Philadelphia SC & HS
- Tasha Danielle Gaddis, Atlanta FSC
- Diana McCarthy, Atlanta FSC
- Dalilah Medel, SC of Florida
- Emily Nishi, Philadelphia SC & HS

JUNIOR PAIRS

JUDGES: A-R. Parkinson; B-R. Rosenbluth; C-S.W. Bourquin; D-J.L. Inman; E-J. Reiner; F-Nona Bafo, Buffalo, NY; G-A.H. Gerli; H-P. Howard; I-S.A. Johnson. REFEREE: D.G. Dodson. ASSISTANT REFEREE: R. Ellis, Jr. ACCOUNTANT: A.E. Schroeder.

	OP	FS		PLACES
1.	1	1	Aimee Offner & Brian Helgenberg, University of Delaware SC	1.5

2.	3	2	Robin Pilossoph, Ice & Blades Club of Washington & Scott Messmore, University of Delaware SC	3.5
3.	2	3	Tiffany Bailey, University of Delaware SC & Bill Brennan, SC of Florida	4.0
4.	4	4	Holly West & Troy West, Atlanta FSC	6.0

JUNIOR DANCE

JUDGES: A-A.W. Schroeder; B-V.F. LeFevre; C-E. Hickok; D-A. Greenthal; E-M.W. Gundry; F-P. Byer-Phillips; G-L.S. Morgan. REFEREE: F. LeFevre. ACCOUNTANT: Merton R. Gundry, Pinehurst, NC.

	CD	OSP	FD		PLACES
1.	1	1	1	Wendy Millette, SC of Boston & James Curtis, Wissahickon SC	2.0
2.	2	2	2	Cheryl Demkowski, Peninsula FSC & Jeff Czarnecki, University of Delaware SC	4.0

ADULT MEN

JUDGES: A-Marie Pearce, Atlanta, GA; B-L.S. Morgan; C-Shirley G. Malone, Roswell, GA; D-William F. Dudley, Marietta, GA; E-Carl L. Moseley, Marietta, GA. REFEREE: R. Ellis, Jr. ACCOUNTANT: M. Cogan.

		MAJORITY
1.	Richard Schlueter, Individual Member	5/1
2.	Andrew Norton, SC of Northern Virginia	5/2

ADULT LADIES

JUDGES: A-R. Rosenbluth; B-Nancy Ager, Atlanta, GA; C-Judith O'Connell, Dunwoody, GA; D-Sara Stephens, Marietta, GA; E-David K. Thompson, Atlanta, GA. REFEREE: D.G. Dodson. ACCOUNTANT: M. Cogan.

		MAJORITY
1.	Janie Sheehy, Atlanta FSC	5/1
2.	Sharon Galloway, Stone Mountain FSC	4/2
3.	Wanda Randall, Stone Mountain FSC	5/3

NOVICE MEN

JUDGES: A-A.H. Gerli; B-V.F. LeFevre; C-N. Bafo; D-P. Byer-Phillips; E-W. Fitzpatrick/L.L. Schaffer; F-Susan E.M. Keogh, Greenwich, CT; G-S.G. Malone; H-Anne B. Morris, M.D., Springfield, MA; I-Elizabeth Stark, Miami, FL. REFEREE: R. Ellis, Jr. ACCOUNTANT: H.N. Johnson.

	CF	FS		PLACES
1.	3	1	Todd Gairrett, SC of Wilmington	4.0
2.	1	3	Phillip Dulebohn, Baltimore FSC	4.0
3.	5	2	Clifford Retamar, University of Delaware SC	7.0
4.	2	5	Michael Weiss, Washington FSC	7.0
5.	6	4	Jeff Merica, Bowie FSC	10.0
6.	4	7	Erik Rockwell, Penguin FSC	11.0
7.	8	6	George Marrone, SC of Wilmington	14.0
8.	7	9	Brian Harding, Bowie FSC	16.0
9.	9	8	Kevin Howell, Charlotte FSC	17.0

NOVICE LADIES

JUDGES: A-C. McGee; B-A. Greenthal; C-J.L. Inman; D-S.A. Johnson; E-J. Reiner; F-S.W. Bourquin; G-P. Howard; H-R. Rosenbluth; I-L.S. Morgan. REFEREE: D.G. Dodson. ASSISTANT REFEREE: F. LeFevre. ACCOUNTANT: M. Cogan.

	CF	FS		PLACES
1.	2	1	Kara Ullom, Atlanta FSC	3.0
2.	1	6	Carlee Wells, Atlanta FSC	7.0
3.	5	3	Karen Payonk, Wissahickon SC	8.0
4.	4	4	Erin Weinbraum, SC of Wilmington	8.0
5.	6	5	Amanda Ramsey, Baltimore FSC	11.0
6.	12	2	Nikki Carpitella, SC of Wilmington	14.0
7.	8	7	Amy Kirtland, Washington FSC	15.0
8.	3	12	Stephanie Horn, SC of Northern Virginia	15.0
9.	7	9	Meg Valenteen, Philadelphia SC & HS	16.0
10.	9	8	Charity Ketz, Penn State FSC	17.0
11.	11	9	Michele Narzikul, SC of Wilmington	20.0
12.	10	11	Laura Novak, Columbia FSC	21.0

Eliminated after initial round

GROUP A

5. Rondy Renee Glenn, SC of Wilmington	8. Tiffany Purcell, Washington FSC
6. Teresa Marie Bidon, Washington FSC	9. Melody Polston, Suncoast FSC
7. Cathleen Reynolds, Washington FSC	10. Susan Leigh Wright, Charlotte FSC

GROUP B

5. Dara Loren Steele, Atlanta FSC
6. Julia Piano, SC of Wilmington
7. Lisa Gefsky, Ice & Blades Club of Washington
8. Heather Wagner, Penguin FSC
9. Jessica Waldner, Washington FSC
10. Najja Bracey, Washington FSC
11. Elizabeth Aten, Bowie FSC
12. Karlene Machovec, Charlotte FSC

GROUP C

5. Storey Ellis, SC of Northern Virginia
6. Carlina Leonette, Ice & Blades Club of Washington
7. Lee Boren, Greensboro ISC
8. Sally Srokowski, Atlanta FSC
9. Kardyhm Kelly, Bowie FSC
10. Amy Olson, Suncoast FSC
11. Nicole Moses, Atlanta FSC
12. Ann-Cheri Foxx, Charlotte FSC
13. Anne Lee, Charlotte FSC

NOVICE PAIRS

JUDGES: A-A.W. Schroeder; B-J. Reiner; C-N. Bafo; D-P. Howard; E-P. Byer-Phillips; F-L.L. Schaffer; G-S.G. Malone; H-L.S. Morgan; I-E. Stark. REFEREE: W. Fitzpatrick. ACCOUNTANT: A.E. Schroeder.

		MAJORITY
1.	Kara Paxton & Joseph Bracken, University of Delaware SC	6/1
2.	Michelle Tilley & Jeffrey Tilley, Triangle FSC	9/2
3.	Jennifer Radcliffe & Robert Radcliffe, Triangle FSC	5/3
4.	Christina Fitzgerald & Mark Fitzgerald, Princeton SC	9/4
5.	Crystal Ash & Michael Sweeney, Suncoast FSC	9/5

INTERMEDIATE MEN

JUDGES: A-J.L. Inman; B-R. Parkinson; C-A.W. Schroeder; D-M.W. Gundry; E-S.W. Bourquin; F-E. Garwood; G-P. Howard; H-L.L. Schaffer; I-E. Stark. REFEREE: C. McGee. ACCOUNTANT: M.R. Gundry.

	CF	FS		PLACES
1.	1	1	Jeffrey Tilley, Triangle FSC	2.0
2.	5	2	John Chambers, Wissahickon SC	7.0
3.	2	5	Stephen Bidon, Washington FSC	7.0
4.	4	4	Stephen Foy, Atlantic City FSC	8.0
5.	6	3	Bert Cording, Triangle FSC	9.0
6.	3	6	Townsend Morris, Philadelphia SC & HS	9.0

INTERMEDIATE LADIES

JUDGES: A-S.A. Johnson; B-A.W. Schroeder; C-M.W. Gundry; D-J. Reiner; E-S.W. Bourquin; F-E. Garwood; G-E. Hickok; H-L.L. Schaffer; I-J. O'Connell. REFEREE: C. McGee. ACCOUNTANT: M.R. Gundry.

	CF	FS		PLACES
1.	1	3	Lisa Carbrera, Atlanta FSC	4.0
2.	3	2	Tyler Fishman, Atlanta FSC	5.0
3.	5	1	Meg Sagi, Wissahickon SC	6.0
4.	2	4	Julie Peacock, Columbia FSC	6.0
5.	4	8	Caryn Clyne, Atlanta FSC	12.0
6.	10	6	Christine Imperiale, Atlanta FSC	16.0
7.	9	7	Christy Breaux, Charlotte FSC	16.0
8.	12	5	Simone Kerrick, Penn State FSC	17.0
9.	8	10	Jennifer Lancaster, Washington FSC	18.0
10.	7	11	Allison Ferrentino, Washington FSC	18.0
11.	6	12	Karen Rodriguez, SC of Florida	18.0
12.	11	9	Tina Munson, SC of Northern Virginia	20.0

Eliminated after initial round

GROUP A

5. Stacey Shevlin, Philadelphia SC & HS
6. Marsha Krier, Penguin FSC
7. Christy Cullen, SC of Sunrise
8. Barbara Pump, SC of Sunrise
9. Lisa Sklar, Wissahickon SC
10. Jill Marie Di Palermo, SC of Sunrise
11. Danielle Dudley, Stone Mountain FSC
12. Helen Betancourt, Wissahickon SC
13. Laura Brennan, Wissahickon SC

GROUP B

5. Jennifer Borell, SC of Florida
6. Nilam Sanghvi, Pittsburgh FSC
7. Anita Zalewski, Wissahickon SC
8. Michelle Tilley, Triangle FSC

9. Jennifer Nauta, SC of Northern Virginia
10. Amy Goldfarb, Columbia FSC
11. Susan Mounce, Greensboro FSC
12. Meredith Montgomery, SC of Sunrise
13. Tatiana Pollard, Washington FSC

GROUP C

5. Lydia Morris, Philadelphia SC & HS
6. Courtney Riffe, Washington FSC
7. Jody Horton, SC of Northern Virginia
8. Kimberly Wegienek, Suncoast FSC
9. Michelle Lee Briggs, Stone Mountain FSC
10. Heather Little, Atlanta FSC
11. Kristina Osten, SC of Northern Virginia
12. Kiersten Sisteck, Baltimore FSC
13. Lea Potts, Washington FSC

INTERMEDIATE DANCE

JUDGES: A-V.F. LeFevre; B-A.W. Schroeder; C-M.W. Gundry; D-J. Reiner; E-N. Bafo; F-E. Hickok; G-P. Byer-Phillips; H-S.E.M. Keogh; I-L.S. Morgan. REFEREE: F. LeFevre. ACCOUNTANT: M. Cogan.

	IR	FR		PLACES
1.	1	2	Valerie White & Robert Cowhig, Stone Mountain FSC	3.5
2.	2	1	Susan Mounce & Kevin Elvin, Greensboro FSC	4.0
3.	3	3	Tina Lai & Wayne Lai, University of Delaware SC	7.5

PRE-INTERMEDIATE LADIES

	CF	FS		PLACES
1.	2	2	Dorrie Pedroso, University of Delaware SC	4.0
2.	1	4	Julie Mickle, Atlanta FSC	5.0
3.	5	1	Amy Collins, Stone Mountain FSC	6.0
4.	6	3	Jennifer Dingman, Wyoming Valley ISC	9.0
5.	4	5	Courtney Shearer, University of Delaware SC	9.0
6.	3	6	Mary Beth Neace, Stone Mountain FSC	9.0
7.	7	7	Alison Vivona, Stone Mountain FSC	14.0

PRE-INTERMEDIATE DANCE

	IR	FR		PLACES
1.	1	1	Lisa Vetter & John Williamson, Washington FSC	2.0
2.	2	2	Alexandra Evanich, Washington FSC & David Carpenter, SC of Northern Virginia	4.0

JUVENILE GIRLS—GROUP A

	CF	FS		PLACES
1.	2	1	Chrisha Gossard, Bowie FSC	3.0
2.	6	2	Erin Long, Atlanta FSC	8.0
3.	1	7	Danielle Papirtis, Washington FSC	8.0
4.	6	3	Rosemary Varallo, Atlantic City FSC	9.0
5.	4	6	Wendy Osten, SC of Northern Virginia	10.0
6.	8	3	Michelle Gustavson, Atlanta FSC	11.0
7.	5	8	Valerie White, Stone Mountain FSC	13.0
8.	3	10	Susan Reynolds, Washington FSC	13.0
9.	10	5	Jamie Markovich, Ice & Blades Club of Washington	15.0
10.	9	9	Kelly Anne Ham, Bowie FSC	18.0
11.	11	11	Abbie McCammon, SC of Wilmington	22.0

JUVENILE GIRLS—GROUP B

	CF	FS		PLACES
1.	3	1	Becky Newman, Greensboro ISC	4.0
2.	1	4	Heather Higgins, Philadelphia SC & HS	5.0
3.	4	2	Kristin Tilley, Triangle FSC	6.0
4.	2	7	Kristen Pedroso, University of Delaware SC	9.0
5.	8	3	Shannon Stacy, Greensboro ISC	11.0
6.	5	6	Theoni Panagopoulos, Washington FSC	11.0
7.	7	8	Eileen McShane, Washington FSC	15.0
8.	6	9	Adrienne Klein, Washington FSC	15.0
9.	11	5	Erika Grigg, SC of Sunrise	16.0
10.	9	10	Jennifer Haverland, Atlanta FSC	19.0
11.	10	11	Shannon Weidman, SC of Northern Virginia	21.0

JUVENILE GIRLS—GROUP C

	CF	FS		PLACES
1.	2	3	Michele Rizzo, Beaver County FSC	5.0
2.	5	2	Brittney Anne McConn, Suncoast FSC	7.0
3.	1	6	Gayle Horn, Washington FSC	7.0
4.	4	5	Laura Murphy, SC of Wilmington	9.0
5.	9	1	Rachel Gamza, University of Delaware SC	10.0
6.	3	7	Karen Karr, Stone Mountain FSC	10.0
7.	8	4	Nancy Matchan, Atlanta FSC	12.0
8.	7	9	Christine Marie Ham, Bowie FSC	16.0
9.	6	10	Niki Mozzillo, Philadelphia SC & HS	16.0
10.	10	8	Shelli Henderson, Stone Mountain FSC	18.0

PRE-JUVENILE BOYS

	CF	FS		PLACES
1.	2	1	Tony Hall, Stone Mountain FSC	3.0
2.	1	2	Robert Cowhig, Stone Mountain FSC	3.0

PRE-JUVENILE GIRLS—GROUP A

	CF	FS		PLACES
1.	1	1	Jessica Austin-Hashimoto, Atlanta FSC	2.0
2.	2	3	Nicole Nelson, Atlanta FSC	5.0
3.	5	5	Alanna Burton, Stone Mountain FSC	10.0
4.	11	2	Michelle Olin, SC of Wilmington	13.0
5.	9	4	Thida Chokloikaew, Triangle FSC	13.0
6.	3	10	Lorien Pruett, SC of Northern Virginia	13.0
7.	7	7	Natalie Copeland, Stone Mountain FSC	14.0
8.	6	9	Jordan Gawinski, University of Delaware SC	15.0
9.	4	11	Leslee Davis, University of Delaware SC	15.0
10.	10	6	Angela Lacy, Stone Mountain FSC	16.0
11.	8	8	Christine Michalopoulos, SC of Northern Virginia	16.0

PRE-JUVENILE GIRLS-GROUP B

	CF	FS		PLACES
1.	1	2	Gennie Amalung, SC of Florida	3.0
2.	3	1	Rebecca Causey, Atlanta FSC	4.0
3.	8	3	Cindy Bobish, University of Delaware	11.0
4.	2	10	Kimberly Lauer, SC of Northern Virginia	12.0
5.	9	4	Kristen Erickson, Individual Member	13.0
6.	7	6	Molly Wilcox, Atlanta FSC	13.0
7.	6	7	Kristen Masslofsky, SC of Northern Virginia	13.0
8.	5	8	Magan Ferreira, University of Delaware SC	13.0
9.	10	5	Karen Lynn Silverman, Stone Mountain FSC	15.0
10.	4	11	Jennifer Lee Meyerhoff, Central Florida FSA	15.0
11.	11	9	Nicole Copeland, Stone Mountain FSC	20.0

PRELIMINARY BOYS

	CF	FS		PLACES
1.	1	1	David Carpenter, SC of Northern Virginia	2.0
2.	2	2	Kerry Scott McLeod, Stone Mountain FSC	4.0
3.	3	3	Brian Karr, Stone Mountain FSC	6.0

PRELIMINARY GIRLS-GROUP A

	CF	FS		PLACES
1.	1	3	Allison Fishman, Atlanta FSC	4.0
2.	2	4	Alexie Kolpak, University of Delaware SC	6.0
3.	6	1	Jennifer Tew, Countryside FSC	7.0
4.	5	2	Meredith Brown, Atlanta FSC	7.0
5.	3	7	Shannon Darrow, Atlanta FSC	10.0
6.	7	5	Alessandra Burton, Stone Mountain FSC	12.0
7.	8	6	Kate Kaszyeki, Stone Mountain FSC	14.0
8.	4	10	Jennifer Sacco, Atlanta FSC	14.0
9.	10	8	Danielle Carroll, Stone Mountain FSC	18.0
10.	9	9	Kelly Haines, Suncoast FSC of Florida	18.0

PRELIMINARY GIRLS-GROUP B

	CF	FS		PLACES
1.	3	2	Tina Henry, Atlanta FSC	5.0
2.	1	7	Heather Fass, SC of Florida	8.0
3.	5	5	Farrell King, Stone Mountain FSC	10.0
4.	11	1	Honey Park, Atlanta FSC	12.0
5.	9	3	Laura Stuart, Atlanta FSC	12.0
6.	8	4	Heather Archdeacon, Stone Mountain FSC	12.0
7.	2	10	Shannon Edens, Countryside FSC	12.0
8.	7	7	Shireen Barday, Stone Mountain FSC	14.0
9.	6	9	Jill Nelson, Suncoast FSC of Florida	15.0
10.	4	11	Haley Curtis, Stone Mountain FSC	15.0
11.	10	6	Shannon Harper, Bowie FSC	16.0

PRELIMINARY GIRLS-GROUP C

	CF	FS		PLACES
1.	2	5	Brooke Aaron, Suncoast FSC of Florida	7.0
2.	1	6	Jennifer Taylor, Atlanta FSC	7.0
3.	7	1	Lauren Denney, Individual Member	8.0
4.	6	2	Laura Hancock, Stone Mountain FSC	8.0
5.	5	4	Leslie Taylor, Stone Mountain FSC	9.0
6.	8	3	Patricia Hayes, Individual Member	11.0
7.	4	8	Joan Bonsavage, Atlanta FSC	12.0
8.	3	9	Amy Grindstaff, Stone Mountain FSC	12.0
9.	10	7	Janice Woodcock, Stone Mountain FSC	17.0
10.	9	10	Tracy Kline, Atlanta FSC	19.0
11.	11	11	Margaret Mayes, Atlanta FSC	22.0

UPPER GREAT LAKES

1989 UPPER GREAT LAKES CHAMPIONSHIPS MADISON, WISCONSIN NOVEMBER 28-DECEMBER 3, 1988

SENIOR LADIES

JUDGES: A-Beverly Arneson, Edina, MN; B-Linda J. Nelson, Park City, UT; C-Roger A. Glenn, Appleton, WI; D-Mary R. Cook, Boulder, CO; E-Gale H. Tanger, Wauwatosa, WI; F-Kathy Slack, Troy, OH; G-Shirley Sherman, Wilmette, IL. REFEREE: Nancy H. Bizzano, Long Lake, MN. ACCOUNTANT: David L. Smith, Colorado Springs, CO.

	CF	OP	FS		PLACES
1.	3	1	1	Kathryn Curielli, FSC of Minneapolis	2.8
2.	2	2	2	Katie Wood, Skokie Valley SC	4.0
3.	1	3	3	Dawn Victorson, FSC of Bloomington	5.2
4.	4	6	4	Beth Sonderup, FSC of Minneapolis	9.2
5.	5	4	5	Lee Ann Swanson, FSC of Minneapolis	9.4
6.	6	5	6	Tracey Lissner, FSC of Rockford	11.4

JUNIOR MEN

JUDGES: A-Joyce Komperda, Milwaukee, WI; B-Scottie Head, Glendale, WI; C-R.A. Glenn; D-B. Arneson; E-K. Slack; F-S. Sherman; G-Margaret Nordstog, Edina, MN. REFEREE: Don Cannon, Arlington, TX. ACCOUNTANT: Edmund J. Byrkit, Boulder, CO.

	CF	OP	FS		PLACES
1.	5	1	1	Damon Allen, FSC of Rockford	3.6
2.	1	3	2	Gig Siruno, Lake Minnetonka FSC	4.2
3.	2	2	4	Tommy Jasper, Skokie Valley SC	6.0
4.	3	4	3	Brian Schmidt, St. Paul FSC	6.6
5.	4	5	5	Davin Grindstaff, Braemar-City of Lakes FSC	9.6

JUNIOR LADIES

JUDGES: A-Elaine G. Bushey, Peru, IN; B-J. Komperda; C-Tamie Klindworth, Minnetonka, MN; D-N.H. Bizzano; E-G.H. Tanger; F-Joanne Schillinger, Marquette, MI; G-Hollie List, Minneapolis, MN. REFEREE: D. Cannon. ACCOUNTANT: E.J. Byrkit.

	CF	OP	FS		PLACES
1.	3	1	2	Robyn Petroskey, St. Paul FSC	3.8
2.	4	3	1	Stacy Rutkowski, Skokie Valley SC	4.4
3.	1	4	3	Alice Sue Claesys, Braemar-City of Lakes FSC	5.8
4.	6	2	4	Caroline Lee, DuPage FSC	7.6
5.	2	5	5	Peggy Schlater, Greater Milwaukee FSC	8.8
6.	5	8	6	Robyn Abear, FSC of Minneapolis	12.8
7.	8	6	7	Angie Huppert, Braemar-City of Lakes FSC	13.8
8.	7	7	8	Julie Roche, Chicago FSC	15.0

Eliminated after initial round

GROUP A

- Marcy Gordon, Skokie Valley SC
- Claire Lundin, FSC of Rockford
- Greta Glover, FSC of Madison
- Shannon Amann, Skokie Valley SC
- Mary-Lou Bauer, Chicago FSC
- Kristen Vanick, Glenwood FSC
- Chica Maruta, Rochester FSC, withdrew

GROUP B

- Jill Jackson, Skokie Valley SC
- Sara Kastner, St. Paul FSC
- Dana MacDonald, Skokie Valley SC
- Susie Saari, FSC of Minneapolis
- Renee Dittmer, Skokie Valley SC
- Jennifer Marker, St. Paul FSC
- Francine Larson, Glenwood FSC

ADULT LADIES

JUDGES: A-M.R. Cook; B-B. Arneson; C-Virginia B. Mount, Boulder, CO; D-L.J. Nelson; E-Anne Klein, Wayzata, MN. REFEREE: N.H. Bizzano. ACCOUNTANT: Arlene Sibrell, Denver, CO.

1. Lynne Maker, Roseville FSC
2. Deb Vestal, St. Paul FSC

MAJORITY
5/1
5/2

NOVICE MEN

JUDGES: A-S. Head; B-T. Klindworth; C-Carolyn Haman, Irving, TX; D-E.G. Bushey; E-G.H. Tanger; F-M. Nordstog; G-L.J. Nelson. REFEREE: Dr. Louis J. Rossoni, Dearborn Heights, MI. ACCOUNTANT: D.L. Smith.

	CF	FS	PLACES
1.	2	1 Jay Cochon, DuPage FSC	3.0
2.	5	2 Thomas Incantalupo, FSC of Rockford	7.0
3.	4	3 Kevin Donovan, Chicago FSC	7.0
4.	3	4 Ted Petroskey, St. Paul FSC	7.0
5.	1	6 Anthony Chicalace, DuPage FSC	7.0
6.	7	5 Sam Serio, Wisconsin FSC	12.0
7.	6	7 Jeffrey Apfel, Skokie Valley SC	13.0

NOVICE LADIES

JUDGES: A-A. Klein; B-Virginia S. Luttenton, Shaker Heights, OH; C-R.A. Glenn; D-M.R. Cook; E-S. Sherman; F-L.J. Nelson; G-V.B. Mount. REFEREE: N.H. Bizzano. ACCOUNTANT: Myrl Lavintman, Golden Valley, MN.

	CF	FS	PLACES
1.	2	2 Danielle Olthoff, FSC of Minneapolis	4.0
2.	1	3 Denise Long, Rochester FSC	4.0
3.	3	4 Stephanie Hillstrom, FSC of Minneapolis	7.0
4.	4	6 Heather Ballard, Skokie Valley SC	10.0
5.	7	5 Emily Dulde, Wisconsin FSC	12.0
6.	12	1 Victoria Pietrasik, Chicago FSC	13.0
7.	6	9 Sabrina Vora, Southport SC	15.0
8.	5	10 Crissy Giles, Rochester FSC	15.0
9.	11	7 Maureen Jordan, Braemar-City of Lakes FSC	18.0
10.	13	8 Tisha Lacuesta, SC of Lake Forest	21.0
11.	9	12 Stephanie Giannetti, Wagon Wheel FSC	21.0
12.	8	14 Melanie Schlesinger, Skokie Valley SC	22.0
13.	14	11 Kelly Ervin, Greater Milwaukee FSC	25.0
14.	10	16 Michelle Meyer, Springfield FSC	26.0
15.	15	13 Sarah Appen, FSC of Madison	28.0
16.	16	15 Kara Welland, Creve Coeur FSC	31.0

Eliminated after initial round

GROUP A

5. Michelle Young, Wisconsin FSC
6. Nicole DiPaolo, DuPage FSC
7. Katherine Nicoll, Skokie Valley SC
8. Vasya Houpis, Skokie Valley SC
9. Kimbra Baurer, Illinois Valley FSC
10. Michelle Bacher, Skokie Valley SC
11. Erin Shelton, FSC of Rockford

GROUP B

5. Rebecca Gurvitz, Wagon Wheel FSC
6. Mara Borden, Skokie Valley SC
7. Crystal Klepitsch, Skokie Valley SC
8. Stephanie Wagner, DuPage FSC
9. Cindy Caraos, DuPage FSC
10. Heidi Wehr, Portage Lake FSC
11. Lynn Luzzo, Skokie Valley SC
12. Laura Nelson, FSC of Rockford
13. Marchelle Werner, Springfield FSC

GROUP C

5. Ann Fellman, Duluth FSC
6. Debbie Wagner, Skokie Valley SC
7. Nicole Pelant, FSC of Rockford
8. Lisa Meyer, Greater Milwaukee FSC
9. Ann-Jennette Whalen, FSC of Minneapolis
10. Abigail Leavitt, Skokie Valley SC
11. Janelle Vizina, Hlawa SC
12. Kelly Sullivan, FSC of Minneapolis
13. Gretchen Stump, Burnsville-Minnesota Valley FSC

GROUP D

5. Caroline Murray, Skokie Valley SC
6. Carrie Matty, FSC of Rockford
7. Samantha Rapp, Skokie Valley SC
8. Emily Baer, Creve Coeur FSC
9. Jenifer Ostrom, Skokie Valley SC
10. Deanna Luzzo, Skokie Valley SC
11. Evalina Harms, FSC of Rockford
12. Jennifer Finley, FSC of Rockford

NOVICE PAIRS

JUDGES: A-R.A. Glenn; B-B. Arneson; C-T. Klindworth; D-J. Schillinger; E-Dr. L.J. Rossoni. REFEREE: N.H. Bizzano. ACCOUNTANT: E.J. Byrkit.

1. Jenifer Ostrom & Mark Forbes, Skokie Valley SC
2. Christine Calayag & Christopher Calayag, DuPage FSC
3. Nicole Dumonceaux, Braemar-City of Lakes FSC & Todd Price, North Iowa FSC
4. Rebecca Gurvitz & Devin Smith, Wagon Wheel FSC

MAJORITY
5/1
5/2
5/3
5/4

INTERMEDIATE MEN

JUDGES: A-Jane Lavintman, Minneapolis, MN; B-William R. Boeck, Jr., Chesterfield, MO; C-H. List; D-Carol Weier, Cedarville, IL; E-Margy Solon, Wilmette, IL. REFEREE: V.B. Mount. ACCOUNTANT: E.J. Byrkit.

	CF	FS	PLACES
1.	1	1 Christopher Shriver, Wagon Wheel FSC	2.0
2.	2	2 Devin Smith, Wagon Wheel FSC	4.0

INTERMEDIATE LADIES

JUDGES: A-R.A. Glenn; B-T. Klindworth; C-Carolyn Clausius, Oconomowoc, WI; D-Dorothy M. Burkholder, Chicago, IL; E-J. Schillinger; F-M. Nordstog; G-J. Komperda. REFEREE: N.H. Bizzano. ACCOUNTANT: A. Sibrell.

	CF	FS	PLACES
1.	2	2 Jenny Rand, St. Paul FSC	4.0
2.	1	3 Erin Fergusson, FSC of Madison	4.0
3.	5	4 Andrea Davis, Wisconsin FSC	9.0
4.	11	1 Courtney Brickman, Chicago FSC	12.0
5.	8	5 Bridgit Ryan, Duluth FSC	13.0
6.	7	7 Jennifer Redden, DuPage FSC	14.0
7.	4	10 Stephanie Holman, St. Paul FSC	14.0
8.	9	6 Michelle Voracka, SC of Lake Forest	15.0
9.	6	13 Kristin Link, Greater Milwaukee FSC	19.0
10.	3	16 Spring Minor, Greater Milwaukee FSC	19.0
11.	13	8 Jill Rector, Greater Milwaukee FSC	21.0
12.	10	11 Tanya Street, SC of Lake Forest	21.0
13.	15	9 Lisa Badtke, Greater Milwaukee FSC	24.0
14.	12	14 Cathy Zinkel, FSC of Madison	26.0
15.	16	12 Kimberly Cole, Wisconsin FSC	28.0
16.	14	15 Sara Ohlmiller, Skokie Valley SC	29.0

Eliminated after initial round

GROUP A

5. Lisa-Sue Schwiderson, Hiawatha SC
6. Kristin Knotts, Springfield FSC
7. Tiffany Sfikas, Skokie Valley SC
8. Marla Polk, FSC of Minneapolis
9. Krista Heide, Burnsville-Minnesota Valley FSC
10. Julianne Perciante, DuPage FSC
11. Melissa Phelps, Chicago FSC
12. Renee Mennes, DuPage FSC
13. Elizabeth Dudek, Skokie Valley SC

GROUP B

5. Lisa Talbot, Wisconsin FSC
 6. Jennifer Dvorak, Rochester FSC
 7. Christina Waters, Burnsville-Minnesota Valley FSC
 8. Angela Rothmund, St. Paul FSC
 9. Yasmin Fatah, Skokie Valley SC
 10. Dana Keiser, Skokie Valley SC
 11. Melissa Schultz, Skokie Valley SC
 12. Lisa Burkart, Wagon Wheel FSC
 13. Juliana Goumas, Wagon Wheel FSC
- Genia Hesser, Rochester FSC, withdrew

GROUP C

5. Erin Moorad, Chicago FSC
6. Nicole Martorano, Skokie Valley SC
7. Christine Lonergan, DuPage FSC
8. Melissa Gade, Southport SC
9. Christina Vandermissen, Marquette FSC
10. Amy Hornig, Braemar-City of Lakes FSC
11. Jennifer Nordlof, FSC of Rockford
12. Wendy Nettleingham, DuPage FSC
13. Heather Atkins, Springfield FSC
14. Jennifer Peterson, Glenwood FSC

GROUP D

5. Natasha Vora, Southport SC
 6. Libby Kroner, Skokie Valley SC
 7. Leanne Geddeis, FSC of Rockford
 8. Shannon Hargraves, Wisconsin FSC
 9. Cheryl Marker, St. Paul FSC
 10. Jennifer Stoll, Wagon Wheel FSC
 11. Erika Fischer, Wagon Wheel FSC
- Rachel Jimenez, DuPage FSC, withdrew
Katy Moser, DuPage FSC, withdrew

INTERMEDIATE DANCE

JUDGES: A-S. Head; B-D.M. Burkholder; C-V.S. Luttenton; D-M. Solon; E-V.B. Mount. REFEREE: E.G. Bushey. ACCOUNTANT: A. Sibrell.

	IR	FR	PLACES
1.	1	1 Erin McCabe & Colin Ward, Glenwood FSC	2.5
2.	2	2 Kimberly Hartley, Roseville FSC & Ross Lyons, Braemar-City of Lakes FSC	5.0
3.	3	3 Celia Weiss & Calder Duncanson, Marquette FSC	7.5
4.	4	4 Katrina Kaiser, Columbus FSC & William Barrett, FSC of Rockford	10.0

PRE-INTERMEDIATE LADIES

	CF	FS	PLACES
1.	1	3 Alexander Beinhauer, DuPage FSC	4.0
2.	3	2 Mara O'Brien, Braemar-City of Lakes FSC	5.0
3.	7	1 Katie Brozik, Braemar-City of Lakes FSC	8.0
4.	4	4 Janeen Phillips, Skokie Valley SC	8.0
5.	2	6 Michele Lavin, Greater Milwaukee FSC	8.0
6.	5	5 Renee Fleury, Springfield FSC	10.0
7.	6	7 Katie Segal, Skokie Valley SC	13.0
8.	8	8 Julie Peters, Wagon Wheel FSC	16.0

JUVENILE BOYS

	CF	FS		PLACES
1.	1	1	Michael Edgren, FSC of Rockford	2.0
2.	3	2	Bobby Kaping, FSC of Bloomington	5.0
3.	2	3	Brandon DeMesy-Brown, Braemar-City of Lakes FSC	5.0

JUVENILE GIRLS—GROUP A

	CF	FS		PLACES
1.	1	2	Kimberlee Lippert, Skokie Valley SC	3.0
2.	2	3	Kelly Wald, St. Paul FSC	5.0
3.	3	7	Sarah Nedrow, Skokie Valley SC	10.0
4.	10	1	Annika Gill, Rochester FSC	11.0
5.	8	4	Lisa Bell, FSC of Rockford	12.0
6.	6	6	Andrea Swenson, Magic City FSC	12.0
7.	9	5	Audrey Moore, Wisconsin FSC	14.0
8.	5	9	Amy Matheis, DuPage FSC	14.0
9.	4	12	Victoria Jenner, Skokie Valley SC	16.0
10.	7	11	Alisa Sajadi, Skokie Valley SC	18.0
11.	11	10	Hilary Juretic, Springfield FSC	21.0
12.	14	8	Jaime Kalnicky, DuPage FSC	22.0
13.	12	13	Sunny Domark, FSC of Rockford	25.0
14.	13	14	Erin Smith, Southport SC	27.0

JUVENILE GIRLS—GROUP B

	CF	FS		PLACES
1.	1	2	Taryn Collins, Janesville FSC	3.0
2.	4	1	Elizabeth Uhler, FSC of Madison	5.0
3.	2	3	Laura Baucom, DuPage FSC	5.0
4.	3	5	Patricia Fotsch, Skokie Valley SC	8.0
5.	10	4	Kelly Grant, Rochester FSC	14.0
6.	8	6	Heather Adams, DuPage FSC	14.0
7.	7	7	Debbie Thompson, Rochester FSC	14.0
8.	6	11	Mandy Anderson, FSC of Minneapolis	17.0
9.	9	10	Shenoah Roseberry, Springfield FSC	19.0
10.	5	14	Stephanie Coolidge, Skokie Valley SC	19.0
11.	13	8	Inna Smirnova, DuPage FSC	21.0
12.	14	9	Genevieve Fridlund, Braemar-City of Lakes FSC	23.0
13.	12	12	Lindsey Meyers, Skokie Valley SC	24.0
14.	11	13	Melissa Bowman, Chicago FSC	24.0

PRE-JUVENILE BOYS

	CF	FS		PLACES
1.	2	3	Matt Buttrey, Creve Coeur FSC	5.0
2.	1	4	Anand Bokde, St. Paul FSC	5.0
3.	6	1	Timothy Goebel, Wagon Wheel FSC	7.0
4.	5	2	Scott Sarbacker, Janesville FSC	7.0
5.	3	5	Kenneth Reily, Braemar-City of Lakes FSC	8.0
6.	4	6	Keith Schreiner, Skokie Valley SC	10.0

PRE-JUVENILE GIRLS—GROUP A

	CF	FS		PLACES
1.	1	1	Cathy Croasdaile, Wisconsin FSC	2.0
2.	2	5	Jennifer Karl, St. Paul FSC	7.0
3.	7	2	Angela Stucky, Greater Milwaukee FSC	9.0
4.	6	4	Angela Mui, DuPage FSC	10.0
5.	3	7	Brigitte Carlson, SC of Lake Forest	10.0
6.	5	8	Jaime-Lea Lund, Rochester FSC	13.0
7.	4	9	Jillian Johnson, Southport SC	13.0
8.	13	3	Chanel Paulsen, DuPage FSC	16.0
9.	11	6	Stacey Beth, Southport SC	17.0
10.	9	10	Nicole Alexander, Springfield FSC	19.0
11.	8	11	Sarah Frost, Duluth FSC	19.0
12.	10	12	Barbara Swenson, Magic City FSC	22.0
13.	12	13	Jaime Clark, Springfield FSC	25.0

PRE-JUVENILE GIRLS—GROUP B

	CF	FS		PLACES
1.	1	2	Emmy Yoshimura, DuPage FSC	3.0
2.	4	3	Sonya Schuster, DuPage FSC	7.0
3.	3	6	Jennifer Funk, Braemar-City of Lakes FSC	9.0
4.	8	4	Heather Summers, DuPage FSC	12.0
5.	7	5	Stephanie Zanco, SC of Lake Forest	12.0
6.	2	11	Denise Knipp, Skokie Valley SC	13.0
7.	13	1	Jenny Sauer, FSC of Minneapolis	14.0
8.	6	8	Amber Wiener, DuPage FSC	14.0
9.	10	7	Jessie Hansen, FSC of Madison	17.0

10.	9	10	Jenna Sutphen, Eau Claire FSC	19.0
11.	11	9	Katie Anderson, Southport SC	20.0
12.	12	12	Rhiannon Tennant, Glenwood FSC	24.0
Karen Peterson, Skokie Valley SC, withdrew				

PRE-JUVENILE GIRLS-GROUP C

	CF	FS		PLACES
1.	1	1	Amy Meyer, Janesville FSC	2.0
2.	3	2	Delia Johnson, Rochester FSC	5.0
3.	4	7	Ann Beauvais, Wisconsin FSC	11.0
4.	8	4	Jennifer Terry, FSC of Rockford	12.0
5.	7	5	Chrisi Papachristopoulos, Skokie Valley SC	12.0
6.	10	3	Michelle Kliman, DuPage FSC	13.0
7.	2	11	Jennifer Eastman, DuPage FSC	13.0
8.	11	6	Miki Kern, Glenwood FSC	17.0
9.	9	10	Sonia Nehrllich, DuPage FSC	19.0
10.	6	13	Teresa Anderson, Skokie Valley SC	19.0
11.	5	14	Marla Simon, Chicago FSC	19.0
12.	13	8	Cara Frasco, Springfield FSC	21.0
13.	14	9	Kelly Beth, Southport SC	23.0
14.	12	12	Erin O'Neil, Glenwood FSC	24.0

PRE-JUVENILE GIRLS-GROUP D

	CF	FS		PLACES
1.	3	1	Lindsay Page, FSC of Madison	4.0
2.	2	3	Rebecca Shaw, FSC of Rockford	5.0
3.	4	4	Kristin Arnold, Skokie Valley SC	8.0
4.	11	2	Jamie Perry, Chicago FSC	13.0
5.	8	5	Julie Lyons, Skokie Valley SC	13.0
6.	1	12	Anastasia Reiter, Braemar-City of Lakes FSC	13.0
7.	6	10	Heather Alterson, Skokie Valley SC	16.0
8.	5	11	Tara Johnson, FSC of Rockford	16.0
9.	10	7	Eydie Rallos, DuPage FSC	17.0
10.	9	9	Kelly Walsh, Individual Member	18.0
11.	13	6	Kimberly Sands, Springfield FSC	19.0
12.	7	13	Chaynee Rohde, DuPage FSC	20.0
13.	14	8	Karen Borris, DuPage FSC	22.0
14.	12	14	Joanne Recometa, DuPage FSC	26.0

PRELIMINARY PAIRS

1.	Dacia Lyons & Ross Lyons, Braemar-City of Lakes FSC	MAJORITY
		5/1
2.	Melissa Sarbacker & Lloyd Sarbacker, Janesville FSC	5/2

CENTRAL PACIFICS

1989 CENTRAL PACIFIC CHAMPIONSHIPS
SANTA ROSA, CALIFORNIA
NOVEMBER 10-13, 1988

SENIOR LADIES

JUDGES: A-Marilyn Whelan, Castro Valley, CA; B-Sam E. Singer, Jr., San Francisco, CA; C-William K. Munns, Concord, CA; D-Dr. Jessica Gaynor, San Francisco, CA; E-A. Jim Larkin III, Salt Lake City, UT; F-Karen Cousineau, Sacramento, CA; G-Nola Joy Carello, Sacramento, CA; H-Joan McDonnell, Palo Alto, CA; I-Jo Anne Harvey, Salt Lake City, UT. REFEREE: Raymond C. Alperth, San Francisco, CA. ASSISTANT REFEREE: Roy H. Cofer, Walnut Creek, CA. ACCOUNTANT: Morton Rosenstein, M.D., Fresno, CA.

	CF	OP	FS		PLACES
1.	1	1	1	Sara Mulholland, St. Moritz ISC	2.0
2.	3	2	2	Kim Peck, Utah FSC	4.4
3.	1	3	3	Sharon Parker, Peninsula FSC	5.2

JUNIOR MEN

JUDGES: A-J. McDonnell; B-R.H. Cofer; C-N.J. Carello; D-Constance B. Olson, Berkeley, CA; E-K. Cousineau; F-Dr. J. Gaynor; G-W.K. Munns; H-S.E. Singer, Jr.; I-J.A. Harvey.
REFEREE: R.C. Alperth. ACCOUNTANT: Miriam K. Hillier, San Mateo, CA.

	CF	OP	FS		PLACES
1.	2	1	1	Steven Smith, Peninsula FSC	2.4
2.	1	2	2	Michael Orr, St. Moritz ISC	3.6
3.	3	3	3	Chris Harwood, Stockton FSC	6.0

JUNIOR LADIES

JUDGES: A-J.A. Harvey; B-George T. Yonekura, San Leandro, CA; C-J. McDonnell; D-N.J. Carello; E-Linda Leaver, Los Altos, CA; F-C.B. Olson; G-K. Cousineau; H-Dr. J. Gaynor; I-W.K. Munns. REFEREE: Dick Lean, Concord, CA. ASSISTANT REFEREE: R.C. Alperth.
ACCOUNTANT: Sandra R. Weaver, Berkeley, CA.

	CF	OP	FS		PLACES
1.	1	1	1	Elizabeth Koepf, Peninsula FSC	2.0
2.	2	2	2	Heather Sniteman, Utah FSC	4.0
3.	3	3	3	Alison Takamoto, Peninsula FSC	6.0
4.	5	4	4	Jennifer Curtis, St. Moritz ISC	8.4
5.	4	5	5	Melissa Murphy, St. Moritz ISC	9.6
6.	6	6	6	Erin Willis, St. Moritz ISC	12.0
7.	10	7	7	Jennifer Lyles, Fresno ISC	15.2
8.	7	9	8	Laurie Mellema, Diablo FSC	16.2
9.	11	8	9	Carrie Pope, St. Moritz ISC	18.2
10.	9	10	10	Candace Taylor-Weber, St. Moritz ISC	19.6
11.	8	11	11	Kelly Nearon, St. Moritz ISC	20.8

JUNIOR PAIRS

JUDGES: A-C.B. Olson; B-N.J. Carello; C-K. Cousineau; D-R.H. Cofer; E-J. McDonnell; F-J.A. Harvey; G-Dr. J. Gaynor; H-A.J. Larkin III; I-W.K. Munns. REFEREE: R.C. Alperth.
ACCOUNTANT: M. Rosenstein, M.D.

	OP	FS		PLACES
1.	1	1	Paula Losinger & Ken Benson, Peninsula FSC	1.5
2.	2	2	Annette Abel & William Abel, Santa Rosa FSC	3.0
3.	3	3	Deirdre McMahon & Ross McMahon, Vallico SC	4.5

JUNIOR DANCE

JUDGES: A-M. Whelan; B-Jean Robinson, San Leandro, CA; C-W.K. Munns; D-J.A. Harvey; E-N.J. Carello; F-L. Leaver; G-A.J. Larkin III. REFEREE: Howard G. Taylor, Walnut Creek, CA. ASSISTANT REFEREE: Dr. J. Gaynor. ACCOUNTANT: S.R. Weaver.

	CD	OSP	FD		PLACES
1.	2	1	1	Elisa Curtis, University of Delaware SC & Neale Smull, Peninsula FSC	2.4
2.	1	2	2	Sabrina Rabil, Broadmoor SC & Arthur Tripadush, St. Moritz ISC	3.6
3.	3	3	3	Kathy Binkowski, University of Delaware SC & Richard DuPaix, Utah FSC	6.0

ADULT LADIES

JUDGES: A-R.H. Cofer; B-L. Leaver; C-Dianne L. Clendenin, Santa Rosa, CA; D-A.J. Larkin III; E-E. Gail Munns, Concord, CA. REFEREE: D. Lean. ACCOUNTANT: M. Rosenstein, M.D.

		MAJORITY
1.	Maureen Mikula, SC of San Francisco	4/1
2.	Dorothy Drabek Bowers, Utah FSC	3/2
3.	Joyce Poulsen, Cottonwood Heights FSC	3/3
4.	Nancy Levin, Santa Rosa FSC	3/4
5.	Lori Nelson, St. Moritz ISC	3/5
6.	Lori Brandt, Santa Rosa FSC	4/6
7.	Roberta Flygare, Cottonwood Heights FSC	5/7

ADULT SENIOR DANCE

JUDGES: A-J. Gaynor; B-N.J. Carello; C-Elaine Dumas, Redwood City, CA; D-K. Cousineau; E-J.A. Harvey. REFEREE: H.G. Taylor. ACCOUNTANT: M. Rosenstein, M.D.

	IR	FR		PLACES
1.	1	1	Michele Silak & Howard Whelan, St. Moritz ISC	2.0
2.	2	2	Juli Benz & Rex Allen Betz, Palomares FSC	4.0

NOVICE MEN

JUDGES: A-S.E. Singer, Jr.; B-W.K. Munns; C-K. Cousineau; D-J. McDonnell; E-A.J. Larkin III; F-Cosette A. Dudley, Atherton, CA. REFEREE: R.C. Alperth. ACCOUNTANT: M.K. Hillier.

	CF	FS		PLACES
1.	1	1	Clay Sniteman, Utah FSC	2.0
2.	2	2	David Delago, St. Moritz ISC	4.0
3.	4	3	Kendall James, St. Moritz ISC	7.0
4.	3	4	Darren Ehrenburg, St. Moritz ISC	7.0
5.	5	5	Frederick Friedland, St. Moritz ISC	10.0

NOVICE LADIES

JUDGES: A-E. Dumas; B-N.J. Carello; C-J. McDonnell; D-W.K. Munns; E-J. Robinson; F-A.J. Larkin III; G-M. Whelan. REFEREE: D. Lean. ACCOUNTANT: S.R. Weaver.

	CF	FS		PLACES
1.	1	1	Shanel Mayeshiro, Peninsula FSC	2.0
2.	4	2	Jennifer Verili, St. Moritz ISC	6.0
3.	3	3	Christine Nubla, Peninsula FSC	6.0
4.	2	4	Shannon Smith, Utah FSC	6.0
5.	7	5	Shannon Mullins, Stockton FSC	12.0
6.	5	7	Jennifer Perez, Stockton FSC	12.0
7.	8	6	Alison Choppelas, Peninsula FSC	14.0
8.	6	8	Leigh Sacrey, St. Moritz ISC	14.0

Eliminated after initial round

GROUP A

- Kimberly Morales, Stockton FSC
- Melinda Johnson, Stockton FSC
- Michelle Hartman, Mission Valley ISC
- Mary Anne Calaguas, Peninsula FSC
- Sarah Smith, Mission Valley ISC
- Melissa Grevstad, Utah FSC
- Heather Moore, St. Moritz ISC

GROUP B

- Angie Lawson, Utah FSC
- Laurie Fukushima, Utah FSC
- Sara Rosevear, Cottonwood Heights FSC
- Lisa McKenna, Peninsula FSC
- Danielle Richards, Cottonwood Heights FSC
- Sandy Varo, St. Moritz ISC

NOVICE PAIRS

JUDGES: A-S.E. Singer, Jr.; B-K. Cousineau; C-E.G. Munns; D-D. Clendenin; E-R.H. Cofer; F-E. Dumas; G-A.J. Larkin III. REFEREE: R.C. Alperth. ACCOUNTANT: S.R. Weaver.

		MAJORITY
1.	Kristina Feliciano & Jeffrey Weiss, Palomares FSC	5/1
2.	Lillian Young & Richard Oberman, St. Moritz ISC	5/2
3.	Nicole Perry & Alex Jacoby, Palomares FSC	7/3

INTERMEDIATE MEN

JUDGES: A-J. Robinson; B-C.B. Olson; C-N.J. Carello; D-E.G. Munns; E-J.A. Harvey; F-E. Dumas; G-D. Clendenin. REFEREE: H.G. Taylor. ACCOUNTANT: M.K. Hillier.

	CF	FS		PLACES
1.	1	2	Eddie Gornik, Cottonwood Heights FSC	3.0
2.	3	1	Alex Jacoby, Palomares FSC	4.0
3.	4	3	Kevin Garrett, Utah FSC	7.0
4.	2	5	Ronald Dalapit, St. Moritz ISC	7.0
5.	5	4	Scott Cook, Santa Rosa FSC	9.0

INTERMEDIATE LADIES

JUDGES: A-M. Whelan; B-K. Cousineau; C-C.B. Olson; D-J.A. Harvey; E-C.A. Dudley; F-D.L. Clendenin; G-E.G. Munns. REFEREE: H.G. Taylor. ACCOUNTANT: S.R. Weaver.

	CF	FS		PLACES
1.	1	2	Shirley Pang, Peninsula FSC	3.0
2.	3	1	Dawnna Fender, SC of Sacramento	4.0
3.	2	4	Amby Pew, Utah FSC	6.0
4.	5	3	Andrea Massarelli, Peninsula FSC	8.0
5.	4	5	Leah Barrow, St. Moritz ISC	9.0
6.	7	6	Janelle Nelson, Peninsula FSC	13.0
7.	6	7	Melanie Messenger, Cottonwood Heights FSC	13.0

Heidi Liquori, Diablo FSC, withdrew

Eliminated after initial round

GROUP A

- Jannette Abel, Santa Rosa FSC
- Serika Kokubu, SC of San Francisco
- Kim Sherod, St. Moritz ISC

- Deirdre McMahon, Valco SC
- Melodie Batt, Peninsula FSC
- Heather Wynn, Santa Rosa FSC
- Christine Hackworth, Peninsula FSC

GROUP B

5. Kelly Young, Stockton FSC
6. Teri Ann Nielsen, Cottonwood Heights FSC
7. Shauna Smith, Utah FSC
8. Megan Lynn Clark, Peninsula FSC

9. Shannon Anderson, Santa Rosa FSC
10. Alexia Morici, Peninsula FSC
11. Tiffani Tayler, Utah FSC
12. Sonya Soo Hoo, SC of San Francisco

PRE-INTERMEDIATE GIRLS

	CF	FS		PLACES
1.	1	1	Deanna Phillips, Palomares FSC	2.0
2.	4	3	Heather Clements, St. Moritz ISC	7.0
3.	7	2	Amy Leptien, Diablo FSC	9.0
4.	3	7	Larissa Agbulos, Stockton FSC	10.0
5.	2	11	Michelle King, Santa Rosa FSC	13.0
6.	9	5	Alethea McConkey, Valco SC	14.0
7.	8	6	Alicia Christians, Utah FSC	14.0
8.	6	8	Tamara Palmer, Peninsula FSC	14.0
9.	11	4	Amy Skryia, Santa Rosa FSC	15.0
10.	5	12	Joi Matsukawa, Cottonwood Heights FSC	17.0
11.	10	10	Tara Dofflemyer, Stockton FSC	20.0
12.	13	9	Darcie Poulsen, Cottonwood Heights FSC	22.0
13.	12	13	Nichole Lippert, Valco SC	25.0

JUVENILE BOYS

	CF	FS		PLACES
1.	1	1	Joey Ratto, Stockton FSC	2.0
2.	2	2	Marko Glogolja, St. Moritz ISC	4.0

JUVENILE GIRLS

	CF	FS		PLACES
1.	2	2	Jennifer Nathan, Palomares FSC	4.0
2.	3	3	Nichole Tatro, St. Moritz ISC	6.0
3.	8	1	Kristina Feliciano, Palomares FSC	9.0
4.	5	4	Stephanie Prebil, Peninsula FSC	9.0
5.	1	8	Emily Boyd, Cottonwood Heights FSC	9.0
6.	4	7	Jaime Conklin, Peninsula FSC	11.0
7.	7	5	Kristin Gilley, St. Moritz ISC	12.0
8.	6	6	Michelle Nathan, Palomares FSC	12.0

Eliminated after initial round

GROUP A

5. Tarayn Wagner, Valco SC
6. Gillian Cervero, Peninsula FSC
7. Katrina George, Utah FSC
8. Tanya Soo Hoo, SC of San Francisco
9. Crista Lym, Cottonwood Heights FSC

GROUP B

5. Nancy Garrick, Palomares FSC
6. Debbie Zahniser, Cottonwood Heights FSC
7. Rachel Jamawatr, St. Moritz ISC

PRE-JUVENILE GIRLS-GROUP A

	CF	FS		PLACES
1.	4	1	Charyl Dalapit, St. Moritz ISC	5.0
2.	2	4	Karen Mortensen, St. Moritz ISC	6.0
3.	1	6	Ilene Misheloff, St. Moritz ISC	7.0
4.	7	3	Piper Bringham, Cottonwood Heights FSC	10.0
5.	6	5	Jamie Pope, St. Moritz ISC	11.0
6.	3	9	Dee Dee Ratto, Stockton FSC	12.0
7.	11	2	Elina Neuman, Mission Valley ISC	13.0
8.	5	8	Sarah Holzer, Stockton FSC	13.0
9.	8	10	Katrina Cannon, Utah FSC	18.0
10.	12	7	Kristin Johnson, Capital City FSC	19.0
11.	10	11	Kathleen Culla, Cottonwood Heights FSC	21.0
12.	9	12	Teri Howard, Valco SC	21.0

PRE-JUVENILE GIRLS-GROUP B

	CF	FS		PLACES
1.	1	4	Janelle Loberg, Stockton FSC	5.0
2.	5	1	Jennifer Mariani, Stockton FSC	6.0
3.	6	2	Tiffany Chan, Peninsula FSC	8.0
4.	2	7	Jill Mattinson, Fresno ISC	9.0
5.	7	3	Darlin Baker, Individual Member	10.0
6.	4	8	Brandy Lee Mead, Stockton FSC	12.0
7.	3	10	Perrine Bakhshay, Stockton FSC	13.0
8.	9	5	Kelly Walls, Diablo FSC	14.0
9.	8	9	Naomi Hill, Stockton FSC	17.0
10.	13	6	Jamie Rose, Palomares FSC	19.0
11.	12	11	Nani Malama, Hawaii FSC	23.0
12.	11	12	Jamie Lynn Vong, Peninsula FSC	23.0
13.	10	13	Jennifer Palmer, Utah FSC	23.0

PRELIMINARY BOYS

	CF	FS		PLACES
1.	1	1	Toby Johnson, Capital City FSC	2.0
2.	2	2	Christopher Young, Stockton FSC	4.0

PRELIMINARY GIRLS—GROUP A

	CF	FS		PLACES
1.	1	3	Jennifer Wilson, Stockton FSC	4.0
2.	5	2	Tracy Williams, St. Moritz ISC	7.0
3.	4	4	Tiffany Monroe, Diablo FSC	8.0
4.	3	5	Tricia Pacheco, Palomares FSC	8.0
5.	12	1	Katie Alonso, Diablo FSC	13.0
6.	6	7	Shannon Smith, St. Moritz ISC	13.0
7.	2	12	Karen Dofflemeyer, Stockton FSC	14.0
8.	10	6	Lara Huntley, Diablo FSC	16.0
9.	8	9	Heather Ruygirello, Diablo FSC	17.0
10.	7	10	Penny Watkins, Santa Rosa FSC	17.0
11.	11	8	Jennessa Van Kregten, Valico SC	19.0
12.	9	11	Shannon McNamara, Peninsula FSC	20.0

PRELIMINARY GIRLS—GROUP B

	CF	FS		PLACES
1.	2	1	Di Di Phillips, Santa Rosa FSC	3.0
2.	1	2	Kelly Prebil, Peninsula FSC	3.0
3.	3	4	Kimberly Edwards, Valico SC	7.0
4.	4	5	Tanya Douglas, Palomares FSC	9.0
5.	8	3	Jennifer Pollom, Utah FSC	11.0
6.	7	7	Maria Smith, Peninsula FSC	14.0
7.	6	8	Heather Lietz, St. Moritz ISC	14.0
8.	10	6	Kelly McCann, Diablo FSC	16.0
9.	5	12	Evelynn Raphael, Mission Valley ISC	17.0
10.	9	10	Rachael Zahniser, Cottonwood Heights FSC	19.0
11.	12	9	Mackenzie Baltz, Utah FSC	21.0
12.	11	11	Brandee Malto, Mission Valley ISC	22.0

SOUTHWEST PACIFICS

1989 SOUTHWEST PACIFIC CHAMPIONSHIPS

BURBANK, CALIFORNIA

NOVEMBER 15-20, 1988

SENIOR MEN

JUDGES: A—Vee Marron, Santa Ana, CA; B—Alvin A. Lais, Los Angeles, CA; C—Laurel Pietsch, Phoenix, AZ; D—Virginia Vale, Los Angeles, CA; E—Christine Pozanac, Glendale, CA; F—Eleanor G. Schultz, Burbank, CA; G—Peggy J. Stark, Ramona, CA. REFEREE: Morry Stillwell, Malibu, CA. ACCOUNTANT: William Lipscomb, Santa Fe Springs, CA.

	CF	OP	FS		PLACES
1.	1	2	1	Christopher Mitchell, Los Angeles FSC	2.6
2.	2	1	2	Troy Goldstein, Los Angeles FSC	3.4

SENIOR LADIES

JUDGES: A—Jack Curtis, Granada Hills, CA; B—Virginia Fratianne, Northridge, CA; C—Ben Wade, Studio City, CA; D—Joseph T. Glab, Camarillo, CA; E—A.A. Lais; F—Sherie Grimson, Santa Ana, CA; G—P.J. Stark. REFEREE: Perry B. Livingston, Redondo Beach, CA. ACCOUNTANT: Milroy Bud Brandel, Cypress, CA.

	CF	OP	FS		PLACES
1.	3	1	1	Tamara Kuchiki, Los Angeles FSC	2.8
2.	4	2	2	Rosanna Tovi, Mesa Verde FSC	4.8
3.	1	3	5	Karen Terry, Los Angeles FSC	7.2
4.	5	4	4	Cindy Bortz, Los Angeles FSC	8.4
5.	7	6	3	Jennifer Itoh, Los Angeles FSC	9.4
6.	8	7	7	Monica Sheya, Los Angeles FSC	14.4
7.	10	8	6	Julie Shott, Conejo Valley FSC	14.8
8.	2	9	9	Dawn Goldstein, Los Angeles FSC	15.2
9.	6	10	8	Erin Gibney, Arctic Blades FSC	16.4
10.	9	5	10	Kristin Myers, Conejo Valley FSC	16.6

SENIOR PAIRS

JUDGES: A-Josephine Lawless, Canoga Park, CA; B-Betty Sonnhalter, Seal Beach, CA; C-Janet R. McLeod, Norwalk, CA; D-P.J. Stark; E-C. Pozanac; F-L. Pietsch; G-V. Marron. REFEREE: Kim Cozean, Diamond Bar, CA. ACCOUNTANT: Gloria Earnhardt, Scottsdale, AZ.

	OP	FS		PLACES
1.	2	1	Kenna Bailey & John Denton, Arctic Blades FSC	2.0
2.	1	2	Kellie Creel, Los Angeles FSC & Bob Pellaton, La Jolla FSC	2.5

JUNIOR MEN

JUDGES: A-J.R. McLeod; B-Eleanor Curtis, Granada Hills, CA; C-Joanne Butcher, San Clemente, CA; D-J. Lawless; E-V. Marron; F-E.G. Schultz; G-Alis W. McCurdy, Cardiff, CA. REFEREE: K. Cozean. ACCOUNTANT: G. Earnhardt.

	CF	OP	FS		PLACES
1.	2	1	1	Alex Chang, Los Angeles FSC	2.4
2.	1	3	2	John Baldwin, Los Angeles FSC	4.2
3.	4	2	4	Richard Alexander, Los Angeles FSC	6.8
4.	5	4	3	Christopher Beck, All Year FSC	7.4
5.	3	5	5	Vearle Klinger, SC of Phoenix	9.2

JUNIOR LADIES

JUDGES: A-A.A. Lais; B-E.G. Schultz; C-C. Pozanac; D-S. Grimson; E-J.R. McLeod; F-J. Butcher; G-P.J. Stark. REFEREE: M. Stillwell. ASSISTANT REFEREE: Kennard I. Taylor, North Hollywood, CA. ACCOUNTANT: Mervin D. Stark, Ramona, CA.

	CF	OP	FS		PLACES
1.	2	1	2	Natasha Kuchiki, Los Angeles FSC	3.4
2.	7	2	1	Lisa Szytel, La Jolla FSC	5.0
3.	1	6	3	Jennifer Davidson, Conejo Valley FSC	7.0
4.	4	3	4	Tristen Vega, Los Angeles FSC	7.4
5.	6	4	5	Kathy Quinones, Los Angeles FSC	9.8
6.	3	5	6	Stephanie Bush, All Year FSC	10.2
7.	8	7	7	Nikki Beaudry, All Year FSC	14.4
8.	5	8	8	Shannon Caudill, All Year FSC	14.8

Eliminated after initial round

GROUP A

- Christina Kopp, All Year FSC
- Amy Zurlinden, Los Angeles FSC
- Jennifer Gold, All Year FSC
- Nedda Soltani, All Year FSC

GROUP B

- Cristina Palmieri, Los Angeles FSC
 - Laureece Saba, Los Angeles FSC
 - Renee Daughtee, All Year FSC
- Alexandra Stams, Los Angeles FSC, withdrew

JUNIOR PAIRS

JUDGES: A-J. Butcher; B-A.A. Lais; C-E.G. Schultz; D-V. Fratianne; E-Bridgette Flaherty, Canoga Park, CA; F-B. Wade; G-C. Pozanac. REFEREE: M. Stillwell. ACCOUNTANT: M.B. Brandel.

	OP	FS		PLACES
1.	1	1	Natasha Kuchiki & Richard Alexander, Los Angeles FSC	1.5
2.	2	2	Dawn Goldstein & Troy Goldstein, Los Angeles FSC	3.0
3.	3	3	Cristina Palmieri, Los Angeles FSC & Casper Young, All Year FSC	4.5
4.	4	4	Brandee Marvin & Christopher Beck, All Year FSC	6.0
5.	5	5	Dawn Piepenbrink, All Year FSC & Tim Dever, Arizona FSC	7.5
6.	6	6	Nicole Sciarotta & Gregory Sciarotta, Mesa Verde FSC	9.0
7.	7	7	Alisa Castleberry, Los Angeles FSC & Patrick Hancock, All Year FSC	10.5

JUNIOR DANCE

JUDGES: A-L. Pietsch; B-E. Curtis; C-V. Vale; D-S. Grimson; E-J.R. McLeod. REFEREE: B. Sonnhalter. ACCOUNTANT: G. Earnhardt.

	CD	OSP	FD		PLACES
1.	1	1	1	Kara Berger, Los Angeles FSC & Jay Barton, Arctic Blades FSC	2.0
2.	2	2	2	Dana Schneider, Arctic Blades FSC & Stephen Lauman, Los Angeles FSC	4.0
3.	4	3	3	Ashley Stevenson & Dewayne Browning, Arctic Blades FSC	6.4
4.	3	5	4	Tiffany Gross & Robert Davis, La Jolla FSC	8.2
5.	5	4	5	Kara Johnson, Arctic Blades FSC & Scott Merrill, San Diego FSC	9.4

ADULT LADIES

JUDGES: A-J. Curtis; B-A.A. Lais; C-Margaret E. Heslin, Palos Verdes Estates, CA; D-A.W. McCurdy; E-B. Sonnhalter. REFEREE: K. Cozean. ACCOUNTANT: W. Lipscomb.

			MAJORITY
1.	Nancy Horton, Mesa Verde FSC		4/1
2.	Cindy Goalder, Los Angeles FSC		4/2
3.	Rosie Finocchi, Mesa Verde FSC		3/3
4.	Cece Frankhuizen, SC of Van Nuys		3/4
5.	Karen Lynch, SC of Van Nuys		4/5
6.	Kathleen Rowlands, Los Angeles FSC		5/6

SENIOR ADULT DANCE

JUDGES: A-J. Curtis; B-J. Lawless; C-S. Grimson; D-J.R. McLeod; E-V. Marron. REFEREE: B. Sonnhalter. ACCOUNTANT: M.D. Stark.

	IR	FR		PLACES
1.	1	1	Brigit Luciani, San Diego FSC & Robert Engle, La Jolla FSC	2.0
2.	2	2	Lael Kovtun, La Jolla FSC & Quinton Foster, South Bay FSC	4.0

NOVICE MEN

JUDGES: A-M.E. Heslin; B-B. Wade; C-Ruth A. Burge, Laguna Hills, CA; D-L. Pietsch; E-Ronald Nichols, Playa Del Rey, CA. REFEREE: P.B. Livingston. ACCOUNTANT: G. Earnhardt.

	CF	FS		PLACES
1.	3	1	Eddy Ziegler, San Diego FSC	4.0
2.	2	2	Casper Young, All Year FSC	4.0
3.	1	4	Richard Wheelock, La Jolla FSC	5.0
4.	4	3	Gregory Sciarotta, Mesa Verde FSC	7.0

NOVICE LADIES

JUDGES: A-C. Pozanac; B-S. Grimson; C-R. Nichols; D-L. Pietsch; E-P.J. Stark. REFEREE: P.B. Livingston. ACCOUNTANT: M.B. Brandel.

	CF	FS		PLACES
1.	4	1	Nicole Bobeck, All Year FSC	5.0
2.	3	2	Tristan Colell, All Year FSC	5.0
3.	1	5	Casey Link, Las Vegas FSC	6.0
4.	5	3	Annie Holton, San Diego FSC	8.0
5.	2	7	Ligaya Kinderman, Los Angeles FSC	9.0
6.	9	4	Keri-Ann Thomas, All Year FSC	13.0
7.	8	6	Joanna Ng, Los Angeles FSC	14.0
8.	7	10	Dawn Piepenbrink, All Year FSC	17.0
9.	10	8	Jennifer Wener, All Year FSC	18.0
10.	6	12	Lucinda Day, Arizona FSC	18.0
11.	12	9	Rebeca Contreras, Los Angeles FSC	21.0
12.	11	11	Cassie Nuttman, Los Angeles FSC	22.0

Eliminated after initial round

GROUP A

- Jennifer Vega, Los Angeles FSC
- Wendy Merry, La Jolla FSC
- Danielle Umpierre, Los Angeles FSC
- Karie-Lynn Yeomans, Arctic Blades FSC
- Holly Harrington, All Year FSC
- Jennifer Wagner, All Year FSC
- Kimberly Briley, All Year FSC

GROUP B

- Melody Soltani, All Year FSC
- Brandee Marvin, All Year FSC
- Zoe Poledouris, Los Angeles FSC
- Katie Polsky, Los Angeles FSC
- Tammy Cook, All Year FSC
- Amy Beart, SC of Phoenix
- Heidi Segert, SC of Phoenix

GROUP C

- Joanna Gibbs, La Jolla FSC
- Breyan Burke, SC of Phoenix
- Meghan Shafer, San Diego FSC
- Anna Brathwaite, All Year FSC
- Golnaz Movafaghi, Arctic Blades FSC
- Kellie Otis, Mesa Verde FSC
- Amy Sommo, Mesa Verde FSC
- Kristi Beart, SC of Phoenix

NOVICE PAIRS

JUDGES: A-E. Curtis; B-J. Butcher; C-R. Nichols; D-Ben Wade; E-J.T. Glab. REFEREE: K. Cozean. ACCOUNTANT: M.D. Stark.

			MAJORITY
1.	Cristin Callaghan & Christopher Gaddis, San Diego FSC		5/2
2.	Stephanie Stiegler & Bobby Brathwaite, All Year FSC		3/2
3.	Laura Probst, All Year FSC & Douglas Durward, South Bay FSC		5/3

INTERMEDIATE MEN

JUDGES: A-J. Lawless; B-J. Butcher; C-V. Fratiannie; D-B. Flaherty; E-Vernon R. Elliott, La Palma, CA. REFEREE: K. Cozean. ACCOUNTANT: M.B. Brandel.

	CF	FS		PLACES
1.	1	1	Trifun Zivanovic, All Year FSC	2.0
2.	2	2	B.J. Risnes, Rim of the World FSC	4.0
3.	3	3	Kyle Madsen, Golden State FSC	6.0

INTERMEDIATE LADIES

JUDGES: A-P.J. Stark; B-J. Curtis; C-S. Grimson; D-V. Vale; E-B. Flaherty. REFEREE: K. Cozean. AC-COUNTANT: G. Earnhardt.

CF	FS	PLACES
1. 6	1 Tricia Kawaguchi, Arctic Blades FSC	7.0
2. 5	3 Jessica Posada, Los Angeles FSC	8.0
3. 7	2 Stephanie Hunt, All Year FSC	9.0
4. 1	10 Azumi Sagara, Los Angeles FSC	11.0
5. 4	8 Laura Probst, All Year FSC	12.0
6. 9	4 Sabrina Corbaci, San Diego FSC	13.0
7. 8	6 Robyn Brown, Los Angeles FSC	14.0
8. 3	11 Ashley Basquin, Los Angeles FSC	14.0
9. 2	12 Jennifer Carlson, All Year FSC	14.0
10. 12	5 Meredith Rosenblum, Los Angeles FSC	17.0
11. 10	7 Nicole Sciarrotta, Mesa Verde FSC	17.0
12. 11	9 Ivy Walters, Arctic Blades FSC	20.0

Eliminated after initial round

GROUP A

- Kim Bragalone, All Year FSC
- Christine Bogosian, Los Angeles FSC
- Jacki Davison, All Year FSC
- Wendy Zoucha, Los Angeles FSC
- Shannon Birk, Mesa Verde FSC
- Clarisse Cristobal, All Year FSC
- Kristy Carey, Arizona FSC

GROUP B

- Nancy DeMayo, All Year FSC
- Stephanie Smith, Los Angeles FSC
- Kristy Venasky, All Year FSC
- Won Jung Park, San Fernando Valley FSC
- Amanda Moore, Conejo Valley FSC
- Lillian Muncan, All Year FSC
- Laura Petzoldt, Arctic Blades FSC

GROUP C

- Christina Wu, Los Angeles FSC
- Kimberly Bershin, Los Angeles FSC
- Amy Ritter, Los Angeles FSC
- Helen Siefert, San Fernando Valley FSC
- Shantelle-Marie Westbrook, Arctic Blades FSC
- Melanie Dupon, Arizona FSC
- Nicole Buckles, Arizona FSC
- Bridget Berhorst, Arizona FSC

PRE-INTERMEDIATE LADIES

CF	FS	PLACES
1. 2	1 Cristal Armstrong, Arrowhead FSC	3.0
2. 1	3 Necia Krueger, Arctic Blades FSC	4.0
3. 5	2 Dhurga Jeyaranjan, Los Angeles FSC	7.0
4. 2	5 Tara Connolly, Conejo Valley FSC	7.0
5. 4	4 Michelle Dement, Arrowhead FSC	8.0

PRE-INTERMEDIATE DANCE

IR	FR	PLACES
1. 1	1 Lisa Parra & Tim Fujioka, Los Angeles FSC	2.0
2. 2	2 Mary-Frances Firpo, Arctic Blades FSC & B.J. Risnes, Rim of the World FSC	4.0
3. 3	3 Amanda Glazebrook & Tim Powell, All Year FSC	6.0

JUVENILE BOYS

CF	FS	PLACES
1. 3	1 Robert Brathwaite, All Year FSC	4.0
2. 2	2 Don Baldwin, Los Angeles FSC	4.0
3. 1	4 Jonathan Lawrence, Arctic Blades FSC	5.0
4. 4	3 Edmund Hollis, All Year FSC	7.0

JUVENILE GIRLS

CF	FS	PLACES
1. 2	2 Lisa-Marie Auwinger, Los Angeles FSC	4.0
2. 4	1 Heather Connolly, Rim of the World FSC	5.0
3. 3	4 Lynne Petta, SC of Phoenix	7.0
4. 7	3 Susan Choi, Los Angeles FSC	10.0
5. 1	9 Amy Buccellato, Los Angeles FSC	10.0
6. 6	5 Marnie Schreiner, All Year FSC	11.0
7. 5	6 Laura Lipetsky, Los Angeles FSC	11.0
8. 10	6 Barbara Tang, SC of Phoenix	16.0
9. 9	8 Caroline Song, Arctic Blades FSC	17.0
10. 8	10 Tylana Enomoto, West Covina FSC	18.0
11. 11	11 Salena Courtney, West Covina FSC	22.0
12. 12	12 Megan Marshall, Arctic Blades FSC	24.0

Eliminated after initial round

GROUP A

- Racquel Bieda, San Fernando Valley FSC
- Taylor Neff, Los Angeles FSC
- Jaime Uchizono, Arctic Blades FSC
- Mary-Frances Firpo, Arctic Blades FSC
- Victoria Velasco, Arctic Blades FSC
- Jennifer George, Arctic Blades FSC
- Melody Morris, San Fernando Valley FSC
- Frances Wellings, All Year FSC

GROUP B

- Kristina Vera, Los Angeles FSC
- Becky Herbst, Los Angeles FSC
- Sunny Dory, Arrowhead FSC
- Kolby Strohm, Arizona FSC
- Dawn Pierce, Los Angeles FSC
- Julie Ewing, All Year FSC
- Kimiko Shiozaki, All Year FSC
- Karen Kwan, All Year FSC
- Kristin Daily, All Year FSC

GROUP C

- Kim Roby, Mesa Verde FSC
- Julie Fornaro, All Year FSC
- Diane Halber, Los Angeles FSC
- Stacy Trimboli, Arctic Blades FSC
- Jennifer Walters, Arctic Blades FSC
- Samantha Ozuna, Mesa Verde FSC
- Cindy Bopp, West Covina FSC
- Andrea Updike, Los Angeles FSC
- Kim Kaylor, Mesa Verde FSC

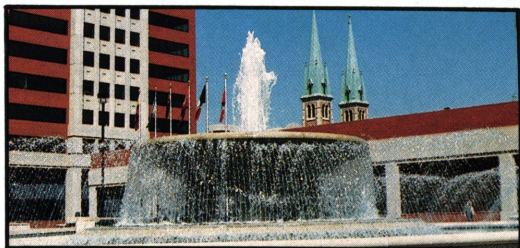

INDY HOSTS FALL BOARD MEETING

The USFSA gratefully accepted the invitation from the Indiana/World Skating Academy to host the 1988 October Board of Directors Meeting, marking the first time in ten years that the meeting would not be held Colorado Springs. As Board members arrived, they were greeted with a perfect autumn weekend.

Many in attendance had not been in Indianapolis since the 1982 Nationals and were impressed with how much the city had grown and the many changes downtown. There are several new high rises and hotels; the century-old Union Station has been refurbished and filled with restaurants and shops; world-class facilities have been built for many sports, including the Pan Am Plaza Building with two full-size ice surfaces.

The days were filled with special meetings in addition to the full Board agenda. Several important decisions were to emerge, including site selections for the Worlds and Skate America. On Thursday, meetings lasted all day late into the evening. The Memorial Fund Operating Committee deliberated the escalating costs of training and evaluated the current methods of disbursements of funds. Guest speaker, Bob Trenary addressed the committee on behalf of skating parents. Trenary, father of Olympian Jill Trenary, offered suggestions regarding more effective ways to utilize skaters to generate money for the Memorial Fund and discussed special concerns of parents. Other committees meeting during the day included Judges Review, Selections, Nominating, and World Juniors.

Prior to the presentation of bids to host the 1992 World Championships, Dr. Graham hosted an informal reception for the bidders. "Too often these people come

in, make their bids and leave," he explained. "We need to recognize the efforts of these dedicated people and the time and effort they put into preparing the bids."

Later, St. Louis, San Francisco, and Los Angeles made their bids, it became apparent the decision was going to be difficult. After considerable deliberation, the committee announced it had selected San Francisco.

"It was a difficult decision to make," said Charles U. Foster, Chairman of the Worlds Committee. "All three cities demonstrated they were capable of putting on a world-class event."

Later that evening, Board members were treated to a tour of the newly constructed I/WSA, a two rink skating/science facility in the Pam Am Plaza, complete with coaches rooms, human performance laboratory, weight rooms, and dance class areas. A champagne punch reception was followed by a skating party and an Italian dinner at rinkside.

The Board of Directors meeting officially began on Friday in the impressive Capitol Center, another downtown facility especially designed to host such meetings. Thanks to efficient scheduling and speedy reporting, the intensive agenda was covered on time. A Report of Action follows detailing all actions taken.

Following President Graham's adjournment of the meeting, members were whisked off for a unique ride on "Indianapolis Trolleys" to the home of former National competitors Jim and Janet Browning, members of the I/WSA Board of Directors. The couple served a buffet dinner in their beautiful northside home.

Saturday carried a full agenda which was completed by the Board. All was not over when President Graham gave his clos-

ing address to the Board. He and Mrs. Graham had planned a wonderful end to the successful meeting with a reception in the Olympic Suite high atop the Pan Am Plaza. Officers of the PGA who were arriving for their Board meeting joined USFSA Board members along with

I/WSA organizing committee members and local club officials and coaches. Tim Wood and JoJo Starbuck were special guests. Connie Graham's skillful planning and excellent buffet made the reception a fitting finale to a very successful week.

**REPORT OF ACTION
taken by the
USFSA BOARD OF DIRECTORS
at its
ANNUAL MEETING
held in
INDIANAPOLIS, INDIANA
October 7 & 8, 1988**

The written reports of the Officers and Committee Chairmen presented to the 1988 Annual Meeting of the Board of Directors of the United States Figure Skating Association are contained in the Report Book of the Meeting. Actions taken by the Board on committee requests and actions on requests from the floor are summarized herein. Changes in the Official Rules (marked *) will become effective with the publication of the *1989-90 Rulebook* unless voted otherwise at the May 1989 meeting of the Governing Council.

President

1. Accepted the Minutes Committee report approving the Minutes of the Board of Directors meeting held on May 3, 4, and 5, 1988.

Treasurer

1. Approved the budget with revisions, as follows: A. That up to \$100,000 be used to offset any possible loss by Skate America and that \$5,000 be given to the Kennebec SC for successfully organizing two Skate America competitions. B. That \$50,000 be placed in the President's Excellence Fund. C. That \$100,000 be budgeted for development and fund raising programs.
2. Approved a revision of the plan for distributing the excess funds from the 1988 World Team tour. Ten percent of this money will be placed in the

Memorial Fund as it is distributed. Grants to individuals will be placed in trust funds and the usual 5% deduction for the Memorial Fund will be waived.

3. Approved the continuation of the CPA Firm of Grant Thornton as auditors for the fiscal year ending June 30, 1989.

Competitions

- 1* Approved the addition of a new level of pairs competition at Regionals and Sectionals called Intermediate Pairs.
- 2* Approved a rule giving competitors the option of progressing directly to Sectionals if there are less than three entries in their event at Regionals.
- 3* Approved the appointment by the Competitions Committee Chairman of a National Vice Chairman for Accountants.
- 4* Approved reducing the number of times the original set pattern dance is skated around the rink in the final round of Novice Dance to two.
- 5* Approved a change in CR 25.31 allowing any number of flights in the final round of dance competition at non-qualifying competitions, provided the number of couples in each flight does not exceed four. All couples will skate in both the initial and final rounds.
6. Approved the issuing of a final sanction to the Baltimore FSC and the Washington FSC for the 1989 United States Figure Skating Championships, to be held in Baltimore, Maryland, February 6-12, 1989.
7. Approved the issuing of a final sanction to the Warwick Figure Skaters for the 1989 United States Precision Championships, to be held in Providence, Rhode Island, March 30-April 1, 1989.

8. Approved the issuing of a provisional sanction to the Skating Club of Indianapolis for 1989 "Skate America."
9. Approved the issuing of a provisional sanction to the Buffalo Skating Club for 1990 "Skate America."
10. Approved the selection of San Francisco as the United States bid city for the 1992 World Figure Skating Championships, to be hosted by the Peninsula FSC.
11. Accepted the Frank H. Davenport Memorial Trophy, presented by the University FSC of Berkeley, CA, to be awarded to the winners of Pacific Coast Intermediate Dance.
12. Approved a change in the awarding of the Robert T. McLeod Memorial Trophies so that one will be presented to the winners of Junior Adult Dance and one to the winners of Senior Adult Dance at the Southwest Pacific Championships.
13. Approved grants for 1989-90 qualifying competitions as follows: \$8,000 for each Regional and \$5,000 for each Sectional.
14. Approved additional grants of \$2,000 for each Regional Championship and \$750 for each Sectional Championship for 1988-89.
15. Approved the appointment of William K. Munns, Diablo FSC, as a Sectional Accountant.
16. Accepted the automatic resignations of Margaret Colway, Bonnie Harris, Robert Reikes, and Joseph D. Smith as Sectional Accountants. These persons had not renewed their memberships in the USFSA for several years.

Dance

- 1* Approved a recommendation for a change in the Test Rules adding a Bronze Free Dance to the test structure.
- 2* Approved a recommendation for a change in TR 18.062 reducing the number of patterns for the American Waltz and the European Waltz to 4 patterns with a partner and three patterns solo when tests are held in rinks which are shorter than 185 feet and the center lobe is eliminated from the pattern.

- 3* Approved a recommendation for an addition to the Test Rules stating that anyone who has passed one Bronze Dance test by October 1, 1989, will not be required to take the Pre-Bronze dances. Otherwise, as of that date, the Pre-Bronze Dance Test will be a prerequisite to the Bronze Dance Test.
- 4* Approved a recommendation of a Test Rule stating that there be no restriction as to the level of the partner for a Pre-Bronze Dance Test, and that no solo will be required.

International

- 1* Approved the redrafted International Committee Rules.

Judges

- 1* Approved an inactive status for judges whereby a judge may elect to be inactive for the period of one year by written request to the appropriate Sectional Vice Chairman.
2. Approved clarification of JR 10.17, requesting Judge Emeritus status by the addition of: "The request for this status shall be made in writing to the appropriate Sectional Vice Chairman."
3. Approved allowing a two year credit toward the fulfillment of a judges obligation (as stated in JR 10.142) for attending a one day Judges Seminar.
- 4* Approved the authorization of Low Test Figure Judges to judge the Preliminary Pair Test.
5. Accepted the resignations of Lyman Wakefield as a National Judge, and Dr. Philippa M. Coughlan as a Gold Test Judge.
6. Accepted the resignation of Jane Lincoln as a National Judge and approved her appointment as a Gold Figure Judge.
7. Approved the appointment of Lyman Wakefield to Honorary National Judge.
8. Approved the nomination of Ronald T. Pfennig to the ISU as a World Judge.
9. Approved the recommendation of Robert N. Lubotina and William S. Smith to the ISU as International Judges for Singles and Pairs. In ad-



The Board meetings were held in the excellently appointed Capitol Center.

Connie Graham enjoys a chat with Board Member Gay Barnes, and Marilyn Palik, Chairman of the Major Grants and Acquisitions Committee.



A rinkside banquet and skating party were held at the Pan American Plaza.

President Graham calls for questions following Scott Kurttila's Sports Advisory Committee report. Executive Committee (left to right) John Holdsworth, Treasurer; Micky Leiter, Secretary; Hugh C. Graham, Jr., M.D., President; Fritz Meyers, Midwest Vice President; Joseph Driano, Pacific Coast Vice President; and Charles U. Foster, Eastern Vice President.





Medically speaking: President Graham meets with Franklin S. Nelson (left) ISU Representative, and Howard Silby, (right) Chairman of the Sports Medicine Committee.

dition, approved the recommendation of Joyce Komperda as an International Judge for Singles and Pairs pending an additional opening.

10. Approved the recommendation of Robert J. Horen to the ISU as an International Dance Judge.
11. Approved the change in status of Raymond C. Alperth, at his request, from World Judge to International Referee.
12. Approved the appointments of the following persons: Singles and Pairs: *Gold Test Judge*—Deborah Hagenaue, Penguin FSC; Carol Weier, FSC of Rockford; Karen Ferrell, Los Angeles FSC; Marge Heslin, Arctic Blades FSC; Joanne Butcher, Mesa Verde FSC; and Norman Barker, Conejo Valley FSC. Dance: *Gold Dance Test Judge*—E. Richie Van Vliet, Genesee FSC. Precision: *National Precision Judge*—Nola Joy Carello, Sierra Nevada FSC.

Membership

1. Approved an Associate Membership in the USFSA for the Indiana/World Skating Academy.
2. Accepted a recommendation from the Basic Skills Committee that a change in Article V of the Bylaws be proposed changing "Introductory Member" to "Basic Skills Member."

Sanctions

1. Approved the following as "eligible persons in figure skating:" Julie Bahnsen, Julie Bauer, Linda Blaine, Wendy Blethen, Jessica Stever Bolton, Elizabeth Cellini, Cathy Clary, Cameron Cobb, Sally Comberger, Scott Cramer, Michael Giordano, Anne Gottwalt, Evelyn Halbman, Carolyn Hitt, Tamme Lytle, Robert Martin, Susan Miller, Barbara O'Gary, Candice Perham, Bunny Peterson, I. Theresa Poletto, Jan Serafine, Peggy Simonson, Janet Thompson, and Lois Walker.

Singles and Pairs and Tests

1. The President has requested that these two committees work with the Competitions Committee on new requirements and new rules as a result of the change of status of figures in competitions. A motion requesting that these revisions be presented to the Board of Directors no later than February 1, 1989, was approved.

Program Development

1. Approved directing the National Headquarters staff to develop a computer program for the purpose of recognizing the passing of specified USFSA tests with letters of recognition to the skaters' schools, pending the approval by the Tests Committee of a new Test Report Form and the appropriate form of letters.

Announcements

1. The ISU has approved the appointment of Lucy Brennan as an International Referee and also approved appointments for James Disbrow as both an International Judge for Singles and Pairs and an International Dance Judge.
2. The USFSA has extended the agreement with Campbell's Soups for six years, beginning with this year.

Judges Forum

Continued from page 11

ment, let me take you behind the scenes into the windmills of a judge's mind—one who is serving as "judge," be it for a test session or a competitive event.

Before the appointed hour, I can guarantee you that every judge has a way of gearing up to do the best job possible. Each one of us is very much aware of our responsibility, the subjectivity of our decisions, and how far reaching they can be. No matter how much experience a judge has, we all prepare for duty. First of all, in order to keep our "eye" trained, we make it a point to watch skating in general whenever possible. Secondly, we seek, what I refer to as, private time, an absolute *must* for almost every judge I know.

Private time can be anywhere and anytime: alone in your room before bed, taking a walk by yourself, even while dusting the house, or often, as in my case, sitting on the plane in transit to the site. It is a dress rehearsal time each of us finds for a mental review of the basics and performance standards based on knowledge and experience.

When changes and new rules are instituted, all of us become "students" to absorb the most recent materials received from the USFSA on the subject. In all likelihood, we seek out some of our fellow judges and teaching professionals to discuss this information with to have a clearer understanding of it. We find ourselves thinking about it subconsciously as we go about our daily chores.

Another universal action among judges before leaving for the rink is to collect precious notes, which we all know by heart, but feel we must have with us, "just in case," and, of course, the *Rulebook*, our skating bible, is always part of our paraphernalia. (It goes with the carry-on baggage.) To have it in hand gives us much comfort as a pacifier gives a baby. We may never actually open the *Rulebook*, but because it is there we feel armed, and this equals confidence.

Perhaps the above ritual suggests to you that judges may be apprehensive about their judging. I don't believe this is the emotion that leads us to all of our individual preparation, especially in view of the feelings that go through the mind of the judge when ar-

riving at the scene of the action. As we step into the familiar surroundings of an ice rink, see the skaters warming up, hear the music, pick up our judging board, all of a sudden, inside, we know all is well. We are comfortable, we feel prepared, and yes, we are confident that we can make the decisions that must be made!

As the well prepared judges take their seats to begin their duties, the individual idiosyncrasies of those on the panel are evident to their fellow judges. Some tap their foot to ascertain that dancers are keeping time with the music, others nod their head ever so slightly in rhythm to the music. What no one can see are various muscles within the bodies of those judges which are truly moving (albeit they are sitting still at the judge's table) as though they were actually performing.

Believe it or not, many of us still remember the "feel" of a well turned bracket, the thrill of elevation in a delayed Axel, or the exhilaration of dancing together as one. Almost without exception, we are so completely intent in watching the skater that we inadvertently skate along with each and every one. When we see difficulties arising (and many times we can see it before the skater may realize it), I can assure you that within the body of many a judge, the muscles are working overly hard to make a correction, or check out of a jump. In summary, we are with each and every skater, all the way.

So, how do we sort it out? It takes all of the above plus undivided attention and great concentration, combined with confidence gained from continual preparation, and continuing education in a sport we love. Subjective decisions are never easy, but we strive with heart and soul to do the best job possible for the skater.

**SKATE
OF THE ART**

**SP Teri, Riedell
John Wilson, MK
WIFA**

Write or call for current prices.
Same day shipping on in stock items.
Master Card and Visa

**Nicholls
SPORTS**

(216) 921-4300
3431-33 Lee Road • Shaker Heights, Ohio 44120

THE PREMENSTRUAL SYNDROME

by Morton Rosenstein, M.D.

Premenstrual syndrome (PMS) has received very extensive coverage in the press and in many ladies' magazines, as well as being a frequent topic on many talk shows. It was first described about fifty years ago, however, there is a great deal of new interest in research on this topic because of the very large increase in the number of women in the work force as well as the current emphasis on women's health issues.

Most studies state that about thirty percent of women of reproductive age experience recurrent, temporary disruption of their personal, professional, or athletic lives due to the predictable appearance of distressing physical, psychological, and behavioral changes. Although marital discord, social isolationism, work inefficiency, and absenteeism are the usual results of this problem, in rare extreme cases suicidal and psychotic behavior and criminal activities ranging from baby-beating to theft and murder have been reported. PMS has been reported in women of all nationalities and races.

In the few studies done on cyclic behavior and athletic performance, the most profound results have been seen in the premenstrual period. The symptoms related to PMS cover a very wide range and may involve features representing every organ system. Some of the most common are bloating, breast tenderness, irritability, tension, anxiety, depression, headaches, crying spells, increased appetite, and weight gain. Most women complain that they can't discuss these symptoms with their doctors because they fear that they are going crazy or because they believe that their symptoms will be a source of embarrassment or ridicule.

The causes of PMS have been extensively investigated and numerous hormones and other bodily substances have been measured and no direct relationship has been found. There are no specific lab studies that are really helpful in diagnosing PMS.

The diagnosis of PMS is mainly reached by tracing a patient's symptoms in relation

Sports

MEDICINE

to their occurrence during her menstrual cycle. The symptoms are usually present for seven to fourteen days before the start of a period and tend to clear with the beginning of the period. Most doctors and clinics treating this problem have devised some form of calendar to relate the symptoms and the menstrual cycle. It is important to remember that if you do have a problem of this cyclical nature, it should be discussed with your doctor who may provide help in relieving some of the symptoms.

There are many types of treatment for PMS and they have varying degrees of success. Some have more of a proven scientific basis than others, but all will have some degree of success with some patients and some symptoms. Some of the things that are generally helpful include proper diet and exercise. Avoiding caffeine, alcohol, large amounts of sugars and salt, and smoking will have a beneficial effect on PMS symptoms.

The treatment plan has to be individualized according to the type and severity of symptoms that the patient has, and the amount of disruption of her life that these problems cause. Some of the medications used can have significant side effects and these must be weighed against the benefits to be gained.

With the above background on the problems that can be related to menstruation there have been many studies conducted on the effect of athletics on menstrual function. However, there is relatively little literature on the effect of cycle phase on actual athletic performance. A group of studies based on self-reports of performance effects have shown that 37% to 63% of the athletes did

Continued on page 82

Ice

ABROAD

LALIQUE TROPHY



DALE MITCH

The second annual Lalique Trophy, Grand Prix International of Paris, was held in November at the Palais Omnisport, site of the 1989 World Championships. The modern concrete and glass architecture of the arena with its grass covered exterior walls contrasts sharply with the 18th and 19th century buildings surrounding it in the Bercy area of Paris.

Sponsored by Cristal Lalique, the famous French glass company, this year a stunning trophy was created expressly for the competition by the firm's third-generation designer Marie-Claude Lalique. The trophy captures the dramatic movement of the figure skater in tiered swirls of satin-finished crystal, as seen on this month's cover. The pieces were designed exclusively for the competition and presented to each of the medalists.

Fifty-four competitors from fourteen countries gathered for the event. French champions, Paul and Isabelle Duchesnay withdrew at the last minute due to Isabelle's recent back injury. An unusual

schedule held all of the men's, ladies', and pair's original programs and the dance OSP on one night, all in one sitting, followed by all of the long programs and free dance one after the other the next night.

The figures' competition set a deceptive beginning in the men's event with Grzegorz Filipowski of Poland placing first; Dmitri Gromov of the USSR, second; USA's Paul Wylie third; with Axel Mederic of France fourth and Lars Dresler of Denmark fifth.

The original program, skated before only a handful of spectators, saw dramatic indications of changes to come. Wylie unleashed a stylish, high energy, and dynamic original program outpointing Filipowski by 5 to 7 judges. Filipowski used a triple Axel-double toe for the combination but missed the required double Axel which cost him mandatory deductions. Makato Kano of Japan placed third after a ninth in figures, followed by Michael Slipchuck of Canada who placed fourth after an eighth in figures.

Going into the long, Filipowski held first by a .2 points margin, followed by Wylie, Gromov of the USSR, with Mederic in fourth and Kano in fifth.

The long program skated before about a quarter-capacity house drew both outstanding and disappointing performances. Gromov appeared out of sync with his music with immature presentation and encountered several problems for a fifth placement. Mederic had an off night with several falls and a ninth in the free.



JANET ALLEN

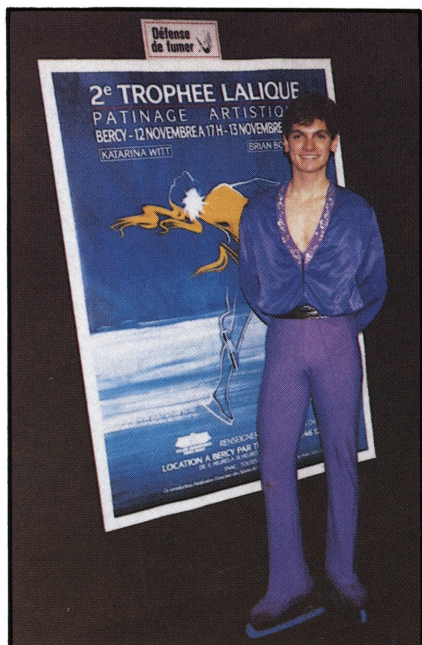

JANET ALLEN

and the gold medal. Grossman, a student of Uta Müller, using hand movements and Broadway show music reminiscent of Katarina Witt, skated a high energy program displaying fast air speed on jumps, placed second in the long, after an eighth-place start in figures to finish third.

Campbell, second going into the long, had an off night doubling her triples and ended fourth overall. Gorbenko with strong jumps and spins placed third and held for the silver medal.



DALE MITCH

Wylie's strong program and fluid presentation to music from the film *The Mission* and Poulenc's *Organ Concerto* made him a spontaneous audience favorite. After a bumpy start with a three turn after the triple Axel, he landed four other triples, one in combination to win the long and first overall.

Filipowski two-footed the triple Axel and had other problems but held second in the long and dropped to second overall. Slipchuck came through with a strong freestyle and a third final placement.

The ladies' event began with Claudia Leistner of the Federal Republic of Germany taking the lead followed by Jeri Campbell, Evelyn Grossman of the German Democratic Republic in third, and Natalia Gorbenko of the USSR in fourth.

Leistner also won the original program, followed closely by Campbell in second, then Grossman and Gorbenko, making a four-way race for medals.

In the long, despite a fall on a triple loop and a touchdown on another triple, Leistner garnered scores for top placement

In the dance, Susan Wynne and Joseph Druar took the lead with the Westminster Waltz and Yankee Polka compulsories, carried through with a first for their rousing and technically difficult OSP, and clearly won the free dance for the coveted crystal trophy. Sharon Jones and Paul Askham of Great Britain, held second throughout, followed by Oksana Grischuk and Alexandre Tchitchkov, of the USSR, in third.

The pair's competition with only a small field of six was the weakest division of the competition. Like dance, placements remained constant for the original and long programs. Elena Bechke and Denis Petrov of the USSR, were prominent with a fast long program that included a difficult split twist lift directly into a throw triple Salchow. He has an almost classic body line unusual in pair skating, somewhat reminiscent of Sergei Ponomarenko. They deservedly won, followed by Mandy Woetzel and Axel Rauschenbach of the German Democratic Republic, who after

a rough start in the long on a bad twist catch and rather slow spins, managed a clean throw double Axel and an adequate but not exciting program for second place.

Katy Keeley and Joseph Mero did a complicated change hand lift in the long and a good throw double Axel, but a fall on a throw Salchow held them in third for the bronze.

The exhibition was highlighted with special appearances by Olympic Cham-

pions Katarina Witt and Brian Boitano, both greeted enthusiastically by the Parisian crowd, well aware of the special treat of having these two stars of ice in the same exhibition. Their brilliance was only a part of the total afternoon and included superb presentations by all of the medal winners.

Only in its second year, the Lalique Trophy has all indications and promise of becoming the premier European international figure skating competition.

LALIQUE TROPHY PARIS, FRANCE NOVEMBER 10-13, 1988

MEN

	CF	OP	FS		PLACES
1.	3	1	1	Paul Wylie, USA	2.8
2.	1	2	2	Grzegorz Filipowski, Poland	3.6
3.	8	4	3	Michael Slipchuk, Canada	8.6
4.	9	3	4	Makato Kano, Japan	9.4
5.	2	7	5	Dmitri Gromov, USSR	10.0
6.	5	8	6	Lars Dresler, Denmark	12.8
7.	6	5	8	Oliver Hoener, Switzerland	13.4
8.	4	6	9	Axel Mederic, France	14.2
9.	9	10	7	Nicolas Petorin, France	16.6
10.	7	9	10	Frederic Lipka, France	18.2

LADIES

	CF	OP	FS		PLACES
1.	1	1	1	Claudia Leistner, Federal Republic of Germany	2.0
2.	2	4	3	Natalia Gorbenko, USSR	6.2
3.	8	3	2	Evelyn Grossmann, German Democratic Republic	7.0
4.	3	2	5	Jeri Campbell, USA	7.4
5.	6	5	4	Karen Preston, Canada	9.4
6.	4	6	7	Iveta Voralova, Czechoslovakia	12.2
7.	10	8	6	Surya Bonaly, France	14.8
8.	5	7	9	Tamara Teglasy, Hungary	15.2
9.	11	9	8	Sandra Garde, France	17.8
10.	7	12	10	Yukiko Kashiara, Japan	20.0
11.	9	10	12	Claude Peri, France	21.6
12.	12	13	11	Sabine Contini, Italy	23.6
13.	14	11	13	Petra Vonmoos, Switzerland	25.2
14.	13	14	14	Anisette Torp-Lind, Denmark	27.6

PAIRS

	OP	FS		PLACES
1.	1	1	Elena Bechke & Denis Petrov, USSR	1.5
2.	2	2	Mandy Wotzel & Axel Rauschenbach, German Democratic Republic	3.0
3.	3	3	Katy Keeley & Joseph Mero, USA	4.5
4.	4	4	Christine Hough & Doug Ladret, Canada	6.0
5.	5	5	Anushka Glaser & Stephan Pfrengle, Federal Republic of Germany	7.5
6.	6	6	Lisa Cushley & Neil Cushley, Great Britain	9.0

DANCE

	CD	OSP	FD		PLACES
1.	1	1	1	Susan Wynne & Joseph Druar, USA	2.0
2.	2	2	2	Sharon Jones & Paul Askham, Great Britain	4.0
3.	3	3	3	Oksana Grischuk & Alexandre Tchitchkov, USSR	6.0
4.	4	4	4	Jo-Ann Borlase & Martin Smith, Canada	8.0

5.	5	5	5	Dominique Yvon & Frederic Palluel, France	10.0
6.	6	6	6	Sophie Moniotte & Pascal Lavanchy, France	12.0
7.	7	7	7	Andrea Weppelmann & Hendryk Schamberger, Federal Republic of Germany	14.0
8.	9	8	8	Anna Groci & Luca Mantovani, Italy	16.4
9.	8	9	9	Andrea Juklova & Martin Simecek, Czechoslovakia	17.6

PRIZE OF MOSCOW NEWS

LENINGRAD, USSR

NOVEMBER 1-6, 1988

MEN

	CF	OP	FS		PLACES
1.	2	3	2	Vladimir Petrenko, USSR	4.6
2.	8	2	1	Yuri Tsybalyuk, USSR	5.4
3.	1	1	7	Alexander Fadeev, USSR	8.0
4.	4	7	4	Douglas Mattis, USA	9.8
5.	5	10	3	Dmitri Gromov, USSR	11.0
6.	3	8	8	Andrei Torosyan, USSR	14.0
7.	12	9	6	Eric Millot, France	16.2
8.	10	4	10	Viktor Baryshev, USSR	16.4
9.	13	11	5	Mikhail Shmerkin, USSR	16.8
10.	7	5	11	Shubin Zhang, China	16.8
11.	11	6	13	Frank Brent, Canada	21.0
12.	16	13	9	Henrik Walentin, Denmark	23.2
13.	6	12	15	Peter Fuchs, Federal Republic of Germany	24.6
14.	14	15	12	Daisuke Nishikawa, Japan	26.6
15.	17	14	14	Marius Negrea, Rumania	29.2
16.	9	17	17	Imre Raabe, Hungary	30.8
17.	15	16	16	Jari Kauppi, Finland	31.6

LADIES

	CF	OP	FS		PLACES
1.	2	1	1	Tonya Harding, USA	2.4
2.	1	2	3	Natalia Lebedeva, USSR	4.6
3.	3	6	2	Natalia Gorbenco, USSR	6.8
4.	5	3	4	Anna Kondrashova, USSR	7.8
5.	4	4	5	Simone Koch, German Democratic Republic	9.0
6.	7	5	7	Natali Skrabnevskaya, USSR	12.8
7.	6	7	8	Marina Tveritina, USSR	14.6
8.	8	10	6	Elena Taranenko, USSR	15.2
9.	9	8	9	Suda Atsuko, Japan	17.4
10.	10	9	12	Paola Tosi, Italy	21.4
11.	12	12	10	Elena Kushnir, USSR	22.0
12.	14	11	13	Katerina Novakova, Czechoslovakia	25.2
13.	16	15	11	Lu Chen, China	26.4
14.	13	13	15	Nikole Neujahr, Federal Republic of Germany	28.0
15.	11	17	14	Angie Folk, Canada	28.6
16.	19	14	16	Beatris Kurcsakovski, Rumania	32.0
17.	15	18	17	Mapia Fuglsang, Denmark	33.8
18.	17	16	18	Assia Alexeeva, Bulgaria	34.4
19.	18	19	19	Melena Marinovits, Bulgaria	37.6

PAIRS

	OP	FS		PLACES
1.	1	1	Natalia Mishkutenok & Artur Dmitriev, USSR	1.5
2.	2	2	Elena Bechko & Denis Petrov, USSR	3.0
3.	3	3	Marina Elzova & Sergei Zaitsev, USSR	4.5
4.	4	4	Elena Kvitchenko & Rashid Kadyrkaev, USSR	6.0
5.	5	5	Evgenia Shishkova & Vadim Naumov, USSR	7.5
6.	6	6	Lyudmila Koblova & Andrei Kalitin, USSR	9.0
7.	7	7	Evgenia Chernyshova & Dmitri Suhanov, USSR	10.5
8.	8	8	Michelle Menzies & Kevin Wheeler, Canada	12.0
9.	9	9	Ines Muller & Ingo Steuer, German Democratic Republic	13.5
10.	10	10	Sharon Carz & Douglas Williams, USA	15.0

Larisa Selezneva & Oleg Makarov, USSR, withdrew

DANCE

	CD	OSP	FD		PLACES
1.	1	1	1	Marina Klimova & Sergei Ponomarenko, USSR	2.0
2.	3	2	2	Larisa Fedorinova & Evgeni Platov, USSR	4.4
3.	4	3	3	Ilona Melnichenko & Gennadi Kaskov, USSR	6.4
4.	5	4	4	Oksana Grischuk & Alexandre Tchitchkov, USSR	8.4
5.	6	5	5	Penny Mann & Richard Perkins, Canada	10.4
6.	8	6	6	Jackie Petr & Mark Janachak, Canada	12.8
7.	7	7	7	Irina Stavrovskaja & Valentin Kadzevich, USSR	14.0
8.	9	8	8	Tracey Sniadach & Lelf Erickson, USA	16.4
9.	10	9	9	Monika Mandikova & Oliver Pekar, Czechoslovakia	18.4
10.	11	10	10	Anna Croci & Luca Mantovani, Italy	20.4
11.	12	11	11	Han Bing & Yang Hui, China	22.4
12.	14	12	12	Barbara Lewinska & Andrzej Szaszor, Poland	24.8
13.	13	13	13	Gao Xi & Ge Jun, China	26.0
Maja Usova & Alexandre Zhulin, USSR, withdrew					
Svetlana Liapina & Georgi Sur, USSR, withdrew					

22ND GOLDEN SPIN OF ZAGREB ZAGREB, YUGOSLAVIA NOVEMBER 9-13, 1988

MEN

	CF	OP	FS		PLACES
1.	3	1	2	Riko Krahner, German Democratic Republic	3.8
2.	1	4	3	Andras Szaraz, Hungary	5.8
3.	2	2	4	Norman Proft, Canada	6.0
4.	6	5	1	Erik Larson, USA	6.4
5.	3	3	6	Tomislav Cizmesija, Yugoslavia	9.0
6.	5	7	5	Oliver Dechert, Federal Republic of Germany	11.2
7.	7	8	7	Oula Jaaskelainen, Finland	14.6
8.	8	6	8	Hiroshi Sugiyama, Japan	14.8
9.	10	9	9	Stephen Carr, Australia	18.4
10.	9	10	10	Jan Erik Digernes, Norway	19.6
11.	11	11	11	Emanuele Ancorini, Sweden	22.0
12.	12	12	12	Luiz Taifas, Rumania	24.0

LADIES

	CF	OP	FS		PLACES
1.	3	2	1	Lisa Sargeant, Canada	3.4
2.	1	6	2	Kelly Szmurlo, USA	6.0
3.	5	1	4	Anja Geissler, Federal Republic of Germany	6.6
4.	6	3	3	Simone Lang, German Democratic Republic	7.2
5.	4	4	6	Zeljka Cizmesija, Yugoslavia	10.0
6.	2	7	7	Misachi Kashiwagi, Japan	12.0
7.	8	8	5	Helene Pearson, Sweden	13.0
8.	7	5	8	Beatrice Gelmini, Italy	13.8
9.	9	9	9	Marcela Kochollova, Czechoslovakia	18.0
10.	11	10	10	Kathrin Schroeter, Switzerland	20.4
11.	13	11	11	Mateja Aubrecht, Yugoslavia	22.8
12.	12	16	12	Sandra Escoda, Spain	26.4
13.	14	13	13	Anita Thorenfeldt, Norway	26.4
14.	15	12	15	Melanie Rayner, Australia	28.2
15.	17	18	14	Kristina Blat, Yugoslavia	31.6
16.	19	14	16	Fabiola Visinoiu, Rumania	32.0
17.	16	17	17	Renata Brzaj, Yugoslavia	33.6
18.	18	19	18	Katalin Rosza, Hungary	36.6
Sabine Lischka, Austria, withdrew					

DANCE

	CD	OSP	FD		PLACES
1.	1	1	1	Cole & Farrington, Canada	2.0
2.	2	2	2	Rodek & Nardoza, USA	4.0
3.	3	3	3	Gautier & Dalongeville, France	6.0
4.	4	4	4	Cesaro & Soave, Italy	8.0
5.	6	5	5	Zietemann & Ladd, Federal Republic of Germany	10.4

6.	5	6	7	Takino & Takino, Japan	12.6
7.	7	7	6	Mandikova & Pekar, Czechoslovakia	13.0
8.	8	8	8	Gerloff & Hamori, Switzerland	16.0

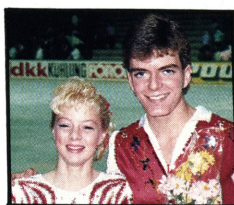

POKAL DER BLAUEN SCHWERTER **BERLIN, GERMAN DEMOCRATIC REPUBLIC** **NOVEMBER 9-13, 1988**

MEN

	CF	OP	FS		PLACES
1.	1	4	1	Wjatscheslaw Zagorodnjuk, USSR	3.8
2.	2	3	2	Scott Davis, USA	4.6
3.	3	2	5	Mirko Eichhorn, German Democratic Republic	7.4
4.	11	1	3	Wasilij Eremenko, USSR	8.0
5.	6	5	6	Thomas Doermer, German Democratic Republic	11.4
6.	4	12	8	Fumihiro Oikawa, Japan	16.8
7.	8	7	10	Jaroslav Suchy, Czechoslovakia	17.4
8.	18	11	4	Zsold Kerekes, Rumania	17.8
9.	9	10	9	Antonio Moffa, Italy	18.6
10.	5	6	13	Mirko Mueller, German Democratic Republic	18.6
11.	7	9	11	Alcuin Schulten, Netherlands	19.2
12.	16	15	7	Alexandre Orset, France	22.4
13.	12	8	14	Jan Kannegiesser, German Democratic Republic	23.6
14.	17	13	12	Michael Tyllesen, Denmark	26.6
15.	19	14	15	Armin Withalm, Austria	31.0
16.	13	18	16	Sandro Bosshard, Switzerland	32.0
17.	10	17	19	Roland Hein, Federal Republic of Germany	33.2
18.	14	16	20	Zbigniew Komorowski, Poland	35.2
19.	15	20	18	Josko Cerovac, Yugoslavia	36.0
20.	20	19	17	George Galanis, Australia	36.4
21.	21	21	21	Alexander Mladenow, Bulgaria	42.0

LADIES

	CF	OP	FS		PLACES
1.	1	1	3	Tanja Krienke, German Democratic Republic	4.0
2.	14	2	1	Tisha Walker, USA	7.8
3.	3	5	4	Stephanie Ferrer, France	8.2
4.	4	10	2	Tatjana Klenina, USSR	9.6
5.	13	4	4	Katja Guenther, German Democratic Republic	11.6
6.	2	11	6	Ayumi Sakai, Japan	13.4
7.	7	7	7	Katarina Mrazova, Czechoslovakia	14.0
8.	15	3	8	Shaun Jackson, Canada	15.8
9.	5	8	10	Susanne Mildenberger, Federal Republic of Germany	16.8
10.	6	9	13	Kathleen Fenske, German Democratic Republic	20.8
11.	25	6	11	Tamara Heggen, Australia	24.6
12.	24	12	9	Janine Bur, Switzerland	25.8
13.	16	13	12	Ines Klubal, Sweden	26.2
14.	9	15	16	Lenka Kulovana, Czechoslovakia	28.6
15.	11	20	15	Jennie Brostroem, Sweden	31.4
16.	8	17	18	Natalie Crothers, Australia	31.4
17.	21	16	14	Meri Karusenoja, Finland	32.0
18.	10	22	19	Lara Castelnuevo, Italy	36.2
19.	12	14	27	Danielle Roymans, Netherlands	40.2
20.	17	21	22	Marianne Bruusgaard, Norway	41.4
21.	18	18	24	Melitta Juratek, Yugoslavia	42.0
22.	28	24	17	Codruta Moiseanu, Rumania	42.6
23.	20	25	20	Line Choe Nielsen, Denmark	43.0
24.	26	23	21	Kataczyna Keskrawice, Poland	45.2
25.	22	19	25	Natalina Jankova, Bulgaria	45.2
26.	23	26	23	Victoria Dimitrova, Bulgaria	47.8
27.	27	27	26	Barbara Soos, Hungary	53.0

Geraldine Fucik, Austria, withdrew

PAIRS

	OP	FS	PLACES
1.	1	1 Elena Nikonowa & Nikolai Apter, USSR	1.5
2.	3	2 Sherry Ball & Christopher Bourne, Canada	3.5
3.	2	3 Angela Caspari & Marno Kreft, German Democratic Republic	4.0
4.	4	4 K. Glowacka & K. Korcacz, Poland	6.0
5.	5	5 Schuetzenmeis. & Jan Grueske-W., Federal Republic of Germany	7.5

NHK TROPHY TOKYO, JAPAN NOVEMBER 24-27, 1988

MEN

	OP	FS	PLACES
1.	1	1 Alexandre Fadeev, USSR	1.5
2.	3	2 Petr Barna, Czechoslovakia	3.5
3.	2	3 Kurt Browning, Canada	4.0
4.	5	4 Daniel Doran, USA	6.5
5.	4	5 Makoto Kano, Japan	7.0
6.	6	6 Todd Eldredge, USA	9.0
7.	7	7 Yuri Tzimbaliuk, USSR	10.5
8.	8	8 Shubin Zhang, China	12.0
9.	13	9 Cameron Medhurst, Australia	15.5
10.	11	10 Peter Johansson, Sweden	15.5
11.	9	12 Tatsuya Fujii, Japan	16.5
12.	12	11 Sung Il Jung, Republic of Korea	17.0
13.	9	13 Axel Mederic, France	17.5

LADIES

	OP	FS	PLACES
1.	1	1 Midori Ito, Japan	1.5
2.	2	2 Kristi Yamaguchi, USA	3.0
3.	5	3 Marina Kielmann, Federal Republic of Germany	5.5
4.	4	4 Yvonne Gomez, Spain	6.0
5.	3	5 Simone Koch, German Democratic Republic	6.5
6.	7	7 Yukiko Kashiwara, Japan	10.5
7.	6	8 Bo Zhang, China	11.0
8.	11	6 Beatrice Gelmini, Italy	11.5
9.	8	9 Mari Asanuma, Japan	13.0
10.	9	10 Tamara Teglasy, Hungary	14.5
11.	10	11 Lotta Falkenback, Sweden	16.0
12.	12	12 Sung Jin Byun, Republic of Korea	18.0

PAIRS

	OP	FS	PLACES
1.	1	1 Larisa Selezneva & Oleg Makarov, USSR	1.5
2.	2	2 Elena Bechke & Denis Petrov, USSR	3.0
3.	3	3 Kristi Yamaguchi & Rudi Galindo, USA	4.5
4.	4	4 Isabelle Brasseur & Lloyd Eisler, Canada	6.0
5.	5	5 Sharon Carz & Doug Williams, USA	7.5
6.	6	6 Wa Mi & Jun Fan, China	9.0

DANCE

	CD	OSP	FD	PLACES
1.	1	1	1 Marina Klimova & Sergei Ponomarenko, USSR	2.0
2.	2	2	2 Maya Usova & Alexandre Zhulin, USSR	4.0
3.	3	3	3 April Sargent & Russ Witherby, USA	6.0
4.	5	4	4 Dominique Yvon & Frederic Palluel, France	8.4
5.	6	5	5 Jeanne Miley & Michael Verlich, USA	10.4
6.	7	6	6 Andrea Weppelmann & Hendryk Schamberger, Federal Republic of Germany	12.4
7.	8	7	7 Kaoru Takino & Kenji Takino, Japan	14.4
8.	9	8	8 Lyuang Liu & Xiaolei Zhao, China	16.4

Klara Engi & Attila Toth, Hungary, withdrew

JANUARY 1989

- 7-8 **4th Lake Placid International Precision Skating Competition.** For information contact: Nona Bafo, Chairman, 83 Lenden Ave., Buffalo, NY 14214, 716-837-3683.
- 8 **Holiday Exhibition,** sponsored by the North Iowa FSC, at the North Iowa Recreational Arena, Mason City, IA. Guests Natalie and Wayne Seybold. For information contact: Mickey Funkhouser, 231 Lakeview Dr., Mason City, IA 50401, 515-423-0940.
- 9-14 **Eastern Sectional Championships,** sponsored by the Darien SC of So. Ct., at the Darien Ice Rink, Darien, CT. For information contact: Ms. Ellie F. Kimelman, 31 Bronxville Glen Dr., Bronxville, NY 10708, 914-237-3962.
- 27-28 **The Magic Carpet - Fantasy on Ice,** ice show sponsored by the Pittsfield FSC, at the Pittsfield Boys' Club, 16 Melville St., Pittsfield, MA 01201. For information contact: Mary Rentz, 107 Northumberland Rd., Pittsfield, MA 01201, 413-443-6732.
- 27-29 **Northland International Figure Skating Championships,** sponsored by Duluth FSC, at the Duluth Arena Auditorium, Duluth, MN 55802. For information contact: Barb Bizenko, 2221 Heather Ave., Duluth, MN 55803, 218-525-4697.
- 28 **Fraser Mid America Precision Team Championships,** sponsored by the Fraser FSC, Fraser, MI. Juvenile, Intermediate, Novice, Junior, Senior, and Adult events. For information contact: Russ Brown, 43310 Ulman, Sterling Heights, MI 48078, 313-247-5915.
- 28-29 **Santa Rosa Winter Precision Classic/1st Pacific-Western International Precision Team Skating Competition,** will be held at the Redwood Empire Ice Arena, 1667 West Steele Lane, Santa Rosa, CA 95403. For information contact: Terrie Gershman, 707-523-4523, Lois Benson, 707-528-1924, or Nola Joy Carello, 916-362-6477.
- 29 **Connecticut Showcase Competition,** hosted by the Bridgeport SC, at the Wonderland of Ice, Bridgeport, CT. Theatrical programs, costumes mandatory. For information contact: Mrs. Dorothy Fedick, 51 Bartling Dr., Easton, CT, 203-372-4166.

FEBRUARY

- 4 **Badger State Figure Skating Event,** sponsored by the Timberline FSC, at the Marathon County Ice Arena, Wausau, WI. For information contact: Robert

Calendar

OF EVENTS

- Gall, Timberline Figure Skating Club, Wausau, WI, 715-848-3283.
- 4 **The Seventh Annual Calgary Rose Bowl Precision Skating Competition,** hosted by the Calalta Community FSC, at the Father David Bauer Arena, Calgary, Alberta, Canada. All categories welcome. For information contact: Mrs. Donna Cardwell, Chairman, 71 Midlawn Green S.E., Calgary, Alberta, Canada T2X 1A9, 403-256-6854.
- 4-5 **Winterfest III International Precision Competition,** sponsored by the Buffalo SC, at the Buffalo Memorial Auditorium, Buffalo, NY. For information contact: Beth Ruddy, 1141 Delaware Ave., Buffalo, NY 14209, 716-886-0729.
- 10-12 **Laval International 1989,** international precision skating competition, sanctioned by the CFSA and USFSA, to be held in Laval City, Quebec, Canada. For information contact: Laval International, 4939 De La Fabrique Street, Laval (Quebec) Canada H7C 1E4, 514-661-6767.
- 10-12 **Marquette International Open,** competition sponsored by the Marquette FSC, at the Lakeview Arena, Marquette, MI 49855. For information contact: Robert Hampton, 1512 Lynn Avenue, Marquette, MI 49855, 906-228-6678.
- 10-12 **North Country Figure Skating Competition,** sponsored by the St. Cloud FSC, at the St. Cloud Municipal Sports Center, St. Cloud, MN 56301. For information contact: Janet Wheeler, 612-252-9554.
- 17-19 **Colorado Mid-Winter Invitational,** sponsored by the Pueblo FSC, at the Pueblo Plaza Arena, Pueblo, CO. All events, except figures. For information contact: Mike Sullivan, 2115 Elmwood Lane, Pueblo 81005, 719-543-1746.

DOES YOUR CLUB HAVE A CUSTOM CLOISONNE ENAMEL TEAM PIN?



Discover an easy fundraising idea and profits for your club! Guaranteed workmanship, fast service, Manufacturer of medals and pins.

Product line carries: © Pin Pals Character Pins, 1980 Moscow Olympic Pins

WRITE NOW

for new color catalog to

Designs by Margarita
19382 Woodlands Ln.
Huntington Beach, CA 92648

Please provide:

Name of Organization: _____

Address _____

Zip _____

Project Description _____



- 17-19 **9th Annual Garden City FSC Competition**, sponsored by the Garden City FSC, at the Garden City Civic Arena, 200 Log Cabin Rd. (Cherry Hill at Meriman), Garden City, MI 48135. Figures, Free Skating, Compulsory, Short, Interpretive, Pairs, Similar Pairs, and Solo Dance events, Beginner thru Senior levels. For information contact: Jack McMahon, 31781 Bock Rd., Garden City, MI 48135, 313-427-2790.
- 18-19 **The Edith Scheonrock International Competition**, sponsored by the Port Huron FSC, at the McMorran Place Arena, Port Huron, MI 48060. For information contact: Ann Murphy, 313-987-3506.
- 24-26 **New England Juvenile Figure Skating Championships**, sponsored by the North Shore SC, at Hockeytown USA Rink, Route 1, Saugus, MA. For information contact: Joanne Benard, 132 Flint St., Lynn, MA 01905, 617-593-6840.
- 25-26 **Erie Invitational**, sponsored by the Westminster FSC of Erie, at the Erie Civic Center, 809 French St., Erie, PA. Freestyle, Compulsory Moves, Interpretive, Similar Pairs, and Solo Dance events. For information contact: Don-

na Cerami, 814-825-6513, or Renee Kloecker, 814-456-5794.

MARCH

- 4 **1989 Skate at the Park**, sponsored by the Spokane FSC, at the Riverfront Park Ice Palace, Spokane, WA. Sanctioned non-qualifying freestyle competition featuring Pre-Preliminary through Novice events. For information contact: Kay Gill, 1-800-456-3AAA.
- 3-5 **14th Annual Creve Coeur Figure Skating Competition**, sponsored by the Creve Coeur FSC, at the Creve Coeur and Queeny Park Ice Arenas, MO. Freestyle, Compulsory Moves, Pairs, Figures, Interpretive, and Dance events. For information contact: Shirley Sisson, 106 Morewood Dr., Manchester, MO 63011, 314-394-4947.
- 3-5 **That's Entertainment**, ice show sponsored by the New Ulm FSC. 150 skaters in comedy, group, and special numbers. Guest appearance by Olympic skater Grzegorz Filipowski. For information contact: Kaye Green, R.R. 5, New Ulm, MN 56073, 507-354-5708.
- 10-12 **Niagara International Competition**, sponsored by the Buffalo SC, at the Dann Memorial Rink, Buffalo, NY. Singles, Dance, and Precision events. For information contact: Beth Ruddy, 1141 Delaware Ave., Buffalo, NY 14209, 716-886-0729.

Pairing Up With Lynch's

Complete Line Of:

Dancewear (Danskin & Capezio)
Capezio Dance Shoes
Supertone Taps
Sequin Appliques & Trim
Sequin Fabrics • Rhinestones
Hats For All Occasions
Make Up
(Bob Kelly, Stein's, & Kryolan)

**Please Send \$5.00
For Our Catalog**

*Catalog cost will be credited
to first order of \$25 or more.*



LYNCH'S

939 Howard • Dept. S.K.
Dearborn, MI 48124
(313) 565-3425



Figures®

P.O. BOX 5251
BERKELEY, CA 94705
(415) 848-4280

WHOLESALE ONLY
SKATING ACCESSORIES

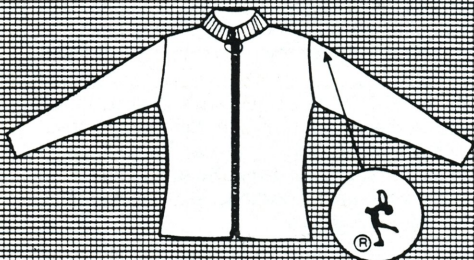

THE SKATING SWEATER

DEALERS: Write or call for information

SWEATERS
SKATE BAGS
SCRIBE CASES
GARMENT BAGS
BOOT COVERS
TAPE CASES

Retail Sales Call:
The Ice House 1-800-423-3391

Adult Ladies

Continued from page 9

myself. I was scared to death when I competed but I had a really good time."

Ann Bruner-Welch who is new to competition this year in Santa Rosa, California, wants to "just compete this year and nothing else," while in San Francisco, Melody Mayo would like to "work on double jumps." York also wants to work on double jumps believing, "I don't think an adult should limit herself. She should take it as far as she can."

Some adults take their goals into the judging ranks, such as Rye, New York's Edythe McKee, who has become a Low Test Judge while working on her third figure test. Flygare, an Intermediate Judge, would like to become a World Judge, and Stockemer, a Low Test Judge, would like to become an Intermediate and Novice Competition Judge. Dow, a Low Test Judge, is also working toward an Accountant appointment.

Horton would like to teach. She would like to "inspire other minorities such as myself to participate."

"I have had experience working with mentally retarded and physically handicapped children and have helped itty-bitty kids," says Cathy Meserole of Littleton, Colorado. "I want to teach anyone and everyone to skate. What I like most is when someone comes up to come on a public session and says to me, 'How do you do that?' It gives me a whole lot of self-satisfaction to share my enjoyment with someone else."

But it was Spellman who summed up the feeling of adult ladies. "Never give it up. Always continue to skate. Always do your best. Try to learn more. Perfect it, and never get stuck in a rut."

- 11 **Pittsfield Invitational Competition**, sponsored by the Pittsfield FSC, at the Pittsfield Boys' Club Rink, 16 Melville St., Pittsfield, MA 01201. Freestyle, Dance Solo, and Showcase events. For information contact: Nancy Regan, 47 Pollock Dr., Pittsfield, MA 01201, 413-442-5637.

- 11-12 **Fantasy On Ice**, annual ice show sponsored by the Ann Arbor FSC, at the Veterans Ice Arena, 2150 Jackson Rd., Ann Arbor, MI. For information contact: Susan J.B. Wall or Carol Spaly, Ann Arbor Figure Skating Club, P.O. Box 7386, Ann Arbor, MI 48107, 313-769-3511.

- 16-19 **17th Annual Ice Travaganza**, ice show sponsored by the Wyandotte FSC, at the Yack Arena, Wyandotte, MI. For information contact: Mary Chapman, 313-675-5874.

The Brian Boitano and Brian Orser "King of the Road" routine originally planned for the Brian Boitano: Canvas of Ice TV special, as announced in the December issue of Skating was cut from the show due to time constraints. It will be seen, along with interviews and other numbers by Katarina Witt and Boitano on a special segment on ABC's Wide World of Sports scheduled for February 25. Check local listings.

Classified

QUALITY SWEATERS FOR SKATERS: affordable prices, new styles. Matching Double Skirts/Striped Lycra Legs. Also, our new POLAR SUIT—zip jacket and pants set. Pants zip on/off while wearing skates. Great Club/Team outfit. For new catalogue: STARSPTS, Box 151561, Chevy Chase, MD 20815, 301-652-8517.

ONE STOP SHOPPING FOR SKATERS! Special discounts. Best selection of lycra solids, prints, lames, rhinestones, beaded fringe, bugles, rocailles, spangles, beaded appliques. BEAD DIFFERENT, 7 W. Quincy, Westmont, IL 60559, 1-800-BEADS-78, 1-312-971-3377.

FREESTYLES BY CAROLYN. Basic pull-on dress with attached skirt, including three neckline treatments. Directions for adding zipper, and separate wrap skirt also included. Children's sizes, 4x small through x small. Adult sizes, small, medium, large, x large: \$6.00 ea. Pull-on skirt, perfect for practice with T shirts or leotard, \$2.50 ea., all sizes. Figure flattering criss-cross dress: x small through x large, \$4.00 ea. Custom made patterns for \$8.00. Send for measurement chart. Add \$1.00 for postage and handling with each order. 5150 Bluestem Drive, Colorado Springs, CO 80917.

WORLD CLASS BAG DELUXE PRO BAG COMPETITION BAG SCRIBE CASES & GARMENT BAGS

CREATIVE PACK WORKS
429 NAVAJO DRIVE
SALINAS, CA 93906

(408) 449-2511



- High quality • Durable
- Handcrafted • Custom
- Lightweight • And many more features

CLASSIFIED RATES: \$20 for the first 35 words, 50¢ for each additional word, \$20 minimum. Two-letter state abbreviation code plus zip code count as one word. *Payment required with order.* All advertising copy is subject to acceptability. **BOX NUMBERS:** \$5 extra. Send all box responses to: *Skating*, Box No. _____, 20 First Street, Colorado Springs, CO 80906-3697.

ICE DANCING ILLUSTRATED. Instructional guide to the compulsory ice dances by Lorna Dyer former U.S., North American Dance Champion, Silver World Medalist. Send \$37.00 (U.S. Funds) to: Moore Publications, 9216 220th S.W., Edmonds, WA 98020.

KRASH PADS by JAN-PRO: Hip Pad: \$29.95, Measure around seat with skating attire on. Knee Pads: \$16.95, measure around knee. Colors: Blue, Black, Gray, and Maroon. Send CK/MO to JAN-PRO, 4470 Monroe Ave., San Diego, CA 92115, (619) 282-0637.

AUSTRIAN CRYSTAL: Margaritas, Lochrosens, Embroidery Stones, etc. Also: Silver-Lined Rocailles, Bugle Beads, Seed Beads, Sequins, Rhinestone Chain. Price list and samples upon request. Gerrie Ball, 310 Juniper Street, Brea, CA 92621, (714) 529-1474.

We have the **LOWEST DISCOUNT PRICES** on quality boots, blades, and tights—immediate shipment—satisfaction guaranteed. Call (906) 786-7752 or write LeCaptain Studio Store, 1620 Ludington, Escanaba, MI 49829. COD MC VISA.

SPANDEX FABRIC — All weights, types, prints, solids, stripes, Nylon and Cotton blends, firsts and closeouts. Norbrook Industries Ltd., 172 Madison Avenue, New York, New York 10016, (212) 889-2708.

CUSTOM COMPETITION SWEATSHIRTS: We produce sweatshirts for club sales at competitions (your design or ours). Great Prices, Quality, and Dependable Delivery. No Shipping Charges. STARSPTS, Box 151561, Chevy Chase, MD 20815, 301-652-8517.

MUSIC FOR ICE DANCING from the Otto Memorial Library. Custom cassettes. Write or call (713-975-6557) for flyers. OML-Iceland FSC, P.O. Box 37334, Houston, TX 77237.

1989 WORLD FIGURE SKATING HALL OF FAME NOMINATION FORM

All nominees for the World Figure Skating Hall of Fame are selected by the general public. Nominees are not limited to living persons nor to U.S. citizens and need not be members of the USFSA. Any person meeting the qualifications below is eligible.

Use this form to nominate those persons that are worthy of election to membership in the Hall of Fame and who meet the qualifications in any one of the categories listed below. Only one nomination form per person each year will be accepted and no more than ten nominees in total may be included on each form.

1. Skaters from throughout the world who have compiled an outstanding competitive record and who have made a noteworthy contribution in style or technique and have been retired from competitive skating for at least ten years.
2. Persons who have made a noteworthy contribution to figure skating in a non-skating capacity through service to an amateur figure skating association and have not been active in such capacity for at least five years.
3. Persons who have made a noteworthy contribution to figure skating in a non-amateur capacity. Non-teaching professionals must have been retired at least five years, while teaching professionals must have at least twenty-five years of experience as such.

Following compilation of all nominations received by the closing date of February 1, 1989, the 27 Hall of Fame Electors will vote for the eligible nominees in each category. The announcement of the nominees elected will be made at the Annual Meeting of the USFSA Governing Council in May 1989:

My nominees to the Hall of Fame are:

_____	_____
_____	_____
_____	_____

Name _____

Address (City, State, Zip Code) _____

Clip or reproduce the form and mail to: Mr. Theodore G. Clarke, Chairman, Hall of Fame Electors, c/o USFSA, 20 First Street, Colorado Springs, CO 80906.

Deadline for receipt of this form is February 1, 1989.

PATTERNS FOR SKATERS: Step-in Dress Pattern for Lycra or Spandex: No zipper, panty and skirt is sewn onto top for one piece. Girls or ladies S4-6, M8-10, L12-14 \$5.00 ea. Multi-size Patterns includes different skirts, sleeves, necklines, zipper. Girls or ladies 4-14 (All sizes in each.) \$8.50 ea. Book of Patterns for Beading, Rhinestones, Embroidery includes geometric, floral, etc. \$12.95 ea. Check/Money Orders only: Skate-Stag, 8212 Ammons Cr., Arvada, CO 80005/303-423-7098.

SKATING JEWELRY FOR CLUBS, competitions, rinks, and camps. Gorgeous non-dangling earrings, pendants, and bracelets. Custom cloisonné enameled club pins, (your design). For brochure write to SKATE/MATE, P.O. Box 362, Elizabethtown, NJ 07726.

"ICE DANCING MADE EASY" will teach you the techniques the top dancers use. This illustrated book will help you achieve effortless glide, perfect balance, faultless form, and offer valuable hints about partnering in Preliminary to Gold dances—including the new Pre-Bronzes). You can be a dancer that everyone wants to watch. Send \$15 to TRACINGS MAGAZINE, 21 Weybosset St., Weymouth, MA 02191.

ICE SHOW COSTUMES: Having trouble finding the costume you like designed for cold ice rinks? STARSports can help. Write or call: STARSports, Box 151561, Chevy Chase, MD 20815, 301-652-8517.

ICE ARENA MANAGER: Salary \$22,308 - \$29,176. The City of Janesville, Wisconsin (Population: 52,000) is seeking a Manager to be responsible for indoor Ice Arena management and operations including planning, public relations, budgeting, program development and promotion, and maintenance. Desire Manager with leadership ability, marketing skills, creativity, decision-making capabilities, and organizing skills. Prior skating background highly desired. Bachelor's degree in Public or Business Administration, or related field desired. Excellent fringe benefit package. Position will remain open until selection is made. Send resume to: Personnel Department, Municipal Building, 18 North Jackson Street, Janesville, WI 53545. An Equal Opportunity Employer. M/F.

KATARINA WITT OLYMPIC GOLD MEDALIST. Will trade, buy, or sell photos and tapes 505-292-5790, 10610 Central S.E., #74, Albuquerque, NM 87123. Bob Scnese.

Continued on page 82

Laurels

Skating congratulates the following skaters who have passed USFSA tests in figures, pair, and dance. Only completed dance tests, rather than individual dances, are recorded below.

New Test Abbreviations are as follows: PRE = Preliminary Figure; 1 = First Figure; 2 = Second Figure; 3 = Third Figure; 4 = Fourth Figure; 5 = Fifth Figure; 6 = Sixth Figure; 7 = Seventh Figure; 8 = Eighth Figure; PF = Preliminary Free; JF = Juvenile Free; IF = Intermediate Free; NF = Novice Free; JRF = Junior Free; SRF = Senior Free; PPR = Preliminary Pair; IPR = Intermediate Pair; BPR = Bronze Pair; SPR = Silver Pair; GPR = Gold Pair; P DT = Preliminary Dance Test; BR DT = Bronze Dance Test; PS DT = Pre Silver Dance Test; S DT = Silver Dance Test; SFD = Silver Free Dance; PG DT = Pre Gold Dance Test; G DT = Gold Dance Test; GFD = Gold Free Dance; I DT = International Dance Test; B ADT = Bronze Adult Dance Test; PS ADT = Pre Silver Adult Dance Test; S ADT = Silver Adult Dance Test; PG ADT = Pre Gold Adult Dance Test; G ADT = Gold Adult Dance Test.

GOLD FIGURES

Aileen Schwartz, SC of Rockland, New York; Andrea Catoia, SC of Wilmington; Dena Galech, Seattle SC; Heather Hyatt, Bridgeport SC; Julie Shott, Conejo Valley FSC; Karen Berman, Conejo Valley FSC; Kathryn Curielli, FSC of Minneapolis; Kristin Myers, Conejo Valley FSC; Monica Sheya, Los Angeles FSC.

GOLD FREE

Aileen Schwartz, SC of Rockland, New York; Julie Shott, Conejo Valley FSC; Kathleen Hostetter, Los Angeles FSC; Kathryn Curielli, FSC of Minneapolis; Kristin Myers, Conejo Valley FSC; Lee Anne Swanson, FSC of Minneapolis; Mary Anne Morgan, Atlanta FSC; Monica Sheya, Los Angeles FSC; Nanako Yuasa, Norht Jersey FSC; Sara Silverton, Skokie Valley SC; Tracey Lissner, FSC of Rockford.

GOLD DANCE

Elizabeth Entress, University of Delaware SC; Joan Stroukoff, Los Angeles FSC; Rachel Lane, Pittsburgh FSC.

ACADEMY FSC: 1-Casey Lipscomb.

ALBUQUERQUE FSC: PF-Kyle Nesbit, Tonya McKinzie. P DT-Kelly Williams. PS DT-Mark Hammond.

ALL YEAR FSC: PRE-Allison Yamamoto. 2-Julie Ewing, Karen Kwan, Kristin Daily. 3-Clarisse Cristobal. 4-Jennifer Wagner. 6-Jennifer Gold. PF-Allison Yamamoto. JF-Jalpa Shah, Karen Kwan, Kristin Daily. NF-Jennifer Wagner. JRF-Jennifer Gold. P DT-Christi Kayter, Fleur Baumgartner, Shireen Naderi. BR DT-Ellen Poulsen, Jennifer Wener, Stephanie Bush. PS DT-Jasmine Gates. BPR-Laura Probst.

ALPINE SC: PRE-Dorothy Watanabe. 1-Dorothy Watanabe. 2-Gretel Reich, Leslie Brewer. 3-Jaimee Dworkin. PF-Dorothy Watanabe. JF-Gretel Reich, Katie Thompson.

ANCHORAGE FSC: PRE-Amy Matthews, Hilary Holcomb, James Thrombley, Krista Park, Megan Hatswell, Sarah Devereaux. 1-Anne Ramos, Melanie Faber, Meredith Verrochi. 2-Amy Magnuson, Christy Tuomi, Danny Clausen. 3-Heather Martin. PF-Amy Matthews, Krista Park, Megan Hatswell, Sarah Devereaux. JF-Amy Magnuson, Jennifer Eder, Michelle Smith. IF-Heather Martin, Rachel Pearce, Windi Wentworth. P DT-Jens Noet. PS DT-Derek Stedingh. PG ADT-Carol Miller-Davis.

ANN ARBOR FSC: PRE-Lisa Beard. 2-Tiffany Fonseca. 4-Margaret Schreck, Susie Schlee. PF-Lisa Beard. JF-Tiffany Fonseca. NF-Margaret Schreck, Susie Schlee. P DT-Walter Zimmerman.

ARCTIC BLADES FSC: 1-Jennifer Rastutis. 2-Caroline Song, Jaime Uchizono, Jonathan Lawrence, Mary Firpo, Rebecca Cockburn. 4-Karie Lynn Yeomans. JF-Caroline Song, Jaime Uchizono, Mary Firpo, Rebecca Cockburn. NF-Karie Lynn Yeomans. PPR-Bridgette Flaherty. BPR-Bridgette Flaherty.

ARROWHEAD FSC: 1-Monica Kim. 2-Cristal Armstrong. 6-Deanna Murray. JRF-Deanna Murray.

ASPEN SC: PRE-Sabrina Burnett. 2-Georgia Smith. PF-Tracy Schroeder. JF-Georgia Smith.

ATLANTA FSC: PRE-Heather Prince. 2-Michelle Gustavson. 3-Heather Little. PF-Heather Prince. JF-Michelle Gustavson. JRF-Pauline Kiessling.

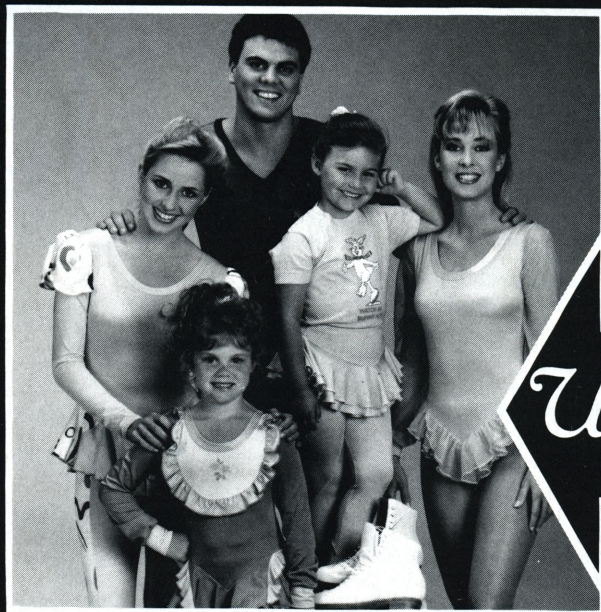

WORLD CLASS!

SKATEWEAR
&
ACCESSORIES
BY

Unicorn Sport

The Skater's Edge In Fashion

For Catalog Send \$2.00

(REFUNDABLE WITH PURCHASE)
COMPLIMENTARY COPIES TO DEALERS

505 Lovenia Avenue, Knoxville, TN 37917
DIAL (615) 523-EDGE

AUSTIN FSC: PRE-Amber Barker. 1-Dawn Whalen, Jenny Seaver, Marie Koenig. 2-Elizabeth House. PF-Amber Barker. NF-Alicia Berens.

BABSON SC: IF-Michelle Heavey. BR DT-Jason Tebo.

BALTIMORE FSC: 6-Jennifer Johnson. JF-Jennifer Johnson. PS DT-Zoe Humphreys.

BERKLEY ROYAL BLADES FSC: 3-Jennifer Piron. JF-Jaimi Tarnow, Julie Woelke, Karen Wasielewski. IF-Andrea Messer. BR DT-Carl Wasielewski, Rachel Cope.

FSC OF BLOOMINGTON: PRE-Adam Collins, Mara Lundeen. PF-Adam Collins, Mara Lundeen.

BORDER BLADES FSC: PRE-Jennifer Demaine. PG DT-Heidi Meyer.

SC OF BOSTON: 3-Danielle Kunian. 5-Kimberly Oalican. NF-Sarah Enman.

BOWIE FSC: IPR-Kara Paxton.

BRAEMAR-CITY OF LAKES FSC: PRE-Elizabeth Shane. 1-Alyssa Graham. 2-Brandon Brown. PF-Elizabeth Shane. JF-Brandon Brown. IF-Amy Johnson, Sheila Chapman.

BRENTWOOD FSC: P DT-Mary Luna.

BROADMOOR SC: PRE-Denaysa Haagen, Desiree Stevenson, Desiree Stevenson, Lisa Rae Bishop, Patricia Moseley. 1-Kirsten Schlom, Kitten Lee, Vinita Huddleston. 2-Paula Wilson, Tammy Yoshimoto. 6-Paul Dulebohn. PF-Erin Freeburg, Heidi Ann Holderman, Julie Lopez, Kristi Morse, Lisa Rae Bishop, Lori Ann Weathersby, Melissa Laughlin, Melissa Sulklin. NF-Eric Pierson, Jennifer Heurlin. JRF-Jennifer Downing, Julia Evans, Paul Dulebohn. P DT-Ellen Clark. PS DT-Natalie Granger. PS ADT-Marilyn Roe.

CANTIAGUE FSC: 1-Cindy Pirrung, Jennifer Steinberg. 2-Maudy Kalangie. 7-Barret Mulligan. PF-Cindy Pirrung, Melissa Dostis. JF-Melissa Dostis.

CAPITAL CITY FSC: 2-Valerie Frith.

CAROUSEL FSC: PRE-Jacqui Tucker, Joan Harold, Kelsea Lockhart, Tamra Jay Peterson. 3-Jennifer Parker. PF-Jacqui Tucker, Joan Harold, Kelsea Lockhart, Tamra Jay Peterson. JF-Kaili Carlton.

CASPER FSC: JF-Ashley Sell.

CENTENNIAL SC: PRE-Courtney Collins. 1-Denise Fagan, Heidi Litman, Jimmie Schoon. 2-Shannon Quick. 4-Audra De Vries. PF-Amy Miller, Carla Archuleta, Nicole White. NF-Rachel Aldis.

CENTRAL FLORIDA FSA: JF-Kristen Varney.

CHICAGO FSC: 4-Karen Pribyl, Kevin Donovan. NF-Kevin Donovan. JRF-Julie Roche. P DT-Laurie Ann Turpin.

COLONIAL FSC OF MA: 2-Tina Giallongo.

COLORADO SC: 2-Anna Cayton-Holland. 7-Angela Walchuk. NF-Laura Gregg. JRF-Angela Walchuk.

COLUMBIA FSC OF MD: IF-Amy Lynn Goldfarb.

COLUMBINE FSC: PRE-Jennifer Bosma, Karen Colaizzi. 1-Denise Bullard, Kendra Mills. PF-Amanda Sorensen. JF-Denise Bullard, Katrina Dimitroff, Kendra Mills.

COMMONWEALTH FSC: JF-Joanne Field. IF-Rachelle Dibona. NF-Kerry Durand.

CONEJO VALLEY FSC: PRE-Elizabeth O'Donnell, Kristine Larson, Shannon Murphy. PF-Elizabeth O'Donnell, Kristine Larson, Shannon Murphy.

COTTONWOOD HEIGHTS FSC: 1-Kathleen Culla. 2-Joi Matsukawa. JF-Joi Matsukawa. IF-Eddie Gornik.

COUNTRYSIDE FSC: PRE-Elizabeth Leroux.

CREVE COEUR FSC: PRE-Carrie Epstein, Victor Ehre III. 1-Julie Stabler. PF-Carrie Epstein, Victor Ehre III.

DALLAS FSC: PRE-Andrea Stratton, Gina Churchman. 2-Annie Potaszniak. 3-Heather Reddick. PF-Andrea Stratton, Gina Churchman. JF-Annie Potaszniak, Joyce Schaecher. NF-Tiffany Cunningham.

DARIEN SC OF SOUTHERN CT: 4-Trina Graham. 5-Wendy Semsel. IF-Gina Valenzano.

UNIVERSITY OF DELAWARE SC: PRE-Tracey Momoda. 2-Courtney Shearer. PF-Jonathan Martin, Tracey Momoda. P DT-Kelly Ann Juhrdon, Sarah Berman. BR DT-Amanda Breffitt, Hollis Perkins. PS DT-Wayne Lai. S DT-Barbara Ferolito. SFD-Katharin Binkowski. SPR-Ann Adams.

DENVER FSC: PRE-Diane Neal. 1-Anne Ahern, Kristy Lovejoy. 2-Sarah Nelson. JF-Christine Dumas. IF-Christine Dumas. PPR-Jeremy Zeid, Sarah Zeid. IPR-Benjamin Oberman, Michelle Henk. PG DT-Katherine Atfeld.

DETROIT SC: 1-Lindy Paterson. 4-Alejandra Guarini. 6-Elizabeth Parker. IF-Eve Martin, Sandra Mattson, Traci Bozich. NF-Carla Caputo, Kristy Kasapis. JRF-Angela Deneweth, Michael Orr. SFD-Jill Attenson. PPR-Michelle Whitman. BPR-Michelle Whitman. SPR-Angela Deneweth. GPR-Paula Visingardi.

DIABLO FSC: PRE-Heather Ruggirello, Sandra Babcock, Tammie Tara. 1-Christy Burt, Michelle Moy, Tina Clark. 2-Amy Leptien. PF-Heather Ruggirello, Sandra Babcock, Tammie Tara. JF-Amy Leptien.

DIAMOND EDGE FSC: PRE-Amy Roberson. 1-H. Angie Elser. 3-Robin Krievans. 4-Rell Lemay. PF-Amy Roberson.

DIXIELAND FSC: 1-Angela Clark. JF-Angela Clark. NF-Stephanie Burst.

DULUTH FSC: PRE-Megan Jussila, Nicole Crassweller. 1-Sarah Frost. 5-Ann Fellman. PF-Erin Vigen, Hilary Bown, Mary Haapanen, Megan Jussila, Nicole Crassweller. JF-Amy Vizanko, Sarah Gordon. NF-Ann Fellman.

DUPAGE FSC: PRE-Amanda Ocon, Greta Bogner, Heidi Deibler, Kelly Faulstich, Nadia Oka, Stace Williams. 1-Angela Mui, Heather Summers, Karen Borris. 2-Kathy Uhle. 3-Wendy Nettleingham. 5-Jay-R Cochon. PF-Amanda Ocon, Greta Bogner, Heidi Deibler, Kelly Faulstich, Nadia Oka, Stace Williams. JF-Heather McDaniel, Kathy Uhle. IF-Amy Duitsman.

EAU CLAIRE FSC: 1-Jenna Sutphen. IF-Becky Sternaman.

EDEN PRAIRIE FSC: 1-Jo Anna Deeter. 3-Nadine Patterson.

ESCANABA AREA FSC: PF-Elizabeth Venne. P DT-Elizabeth Venne.

ESSEX SC OF NEW JERSEY: PF-Valerie Humbert. P DT-Valerie Humbert.

EVANSTON FSC: PS ADT-Joni Tuke.

FERGUS FALLS SC: PRE-Kathy Jorgensen. JF-Kathy Jorgensen.

1989 *Hershey* FSC SUMMER SKATING SCHOOL

JUNE 19 — AUG. 18 Hershey Park Arena



Full Professional Staff, Guest Professional, Specialist Workshops.
 200' Indoor Rink Adjacent to Family Resort Environment.
 Daily Range of Times for Patch, Dance, Freestyle,
 Stroking, Choreographed Stroking & Off-Ice Training.
 Harness, Twister & Video Instruction Available.
 Professionals & their Students Welcome.
 Housing Available.

TEST DATES — July 19, Aug. 17
THE HERSHEY OPEN — Aug. 11, 12
DANCE WEEKEND — Aug. 19, 20

SPONSORED BY THE HERSHEY FIGURE SKATING CLUB

For more information contact: Joyce Marks, 24 W. Main St.,
 Hershey, PA 17033, (717) 566-9853

Walt Disney's
**MAGIC KINGDOM
ON ICE**
© 1990 WALT DISNEY COMPANY
Produced by KENNETH FELD

Walt Disney's
WORLD ON ICE
© 1990 WALT DISNEY COMPANY
Produced by KENNETH FELD

COME JOIN THE WORLD'S GREATEST SKATERS!

AUDITIONS for the U.S. and International editions of Walt Disney's Magic Kingdom On Ice and Walt Disney's World On Ice are held in conjunction with an engagement in a city near you. If you are 17 or older, waiting for a great opportunity, please send your resume with phone number to:

ANNE SCHMIDT, Director of Skating Personnel
Dept. S, 3201 New Mexico Ave., NW
Washington, DC 20016



ICE FOLLIES® and HOLIDAY ON ICE SM

SC OF FLORIDA: PPR-Kenneth Goen. BPR-Kenneth Goen.

ISC FORT COLLINS: PRE-Cortnee Preston, Heather Reichert, Holly Reichert, Katie Mangle, Maggie McGinnis, Racheal Johnson, Sandra Kyser, Tasha Jablonski. PF-Cortnee Preston, Heather Reichert, Holly Reichert, Katie Mangle, Maggie McGinnis, Patricia Hahn, Racheal Johnson, Sandra Kyser, Tasha Jablonski. P DT-John Waitz, Marilyn Sherwin.

FRASER FSC: PRE-Andrea Mousseau, Sarah Buhlinger, DaNeil Kwapis. 1-April Bisby, Kimberly Landree. 2-Elizabeth Esser, Marisa Cybulski. 3-Jill Sadler, Leslie Walker. 5-Carolyn Crabtree. JF-Kristie Kolozsvary, Marisa Cybulski, Nicole Grand, Stephanie Koller. IF-Jill Sadler, Karen Shamane, Leslie Walker. NF-Carolyn Crabtree.

GALLERIA-HOUSTON ISC: 1-Joanna Hawkins. 2-Stephanie Leatherwood. P DT-Heather Martindill, Lauren Calderera, Missy Schultz. BR DT-Joanna Hawkins.

GARDEN CITY FSC: 1-Denise De Angelis.

GENESEE FSC: 2-Marni Dana Goodman.

GLENWOOD FSC: 6-Kristen Vanick.

GOLDEN STATE FSC: 1-Karin Storm, Sarah Lynn Conger.

GREAT FALLS FSC: 1-Jennifer Schilling. JF-Cami Jensen. P DT-Shannon Gilligan, Stephanie Blend. BR DT-Cami Jensen. PS DT-Brooks Beaudoin, Wendy Volkland.

GREATER MILWAUKEE FSC: 1-Natasha Hinmon. 2-Michele Lavin. JF-Michele Lavin.

GREENBRIER FSC: 1-Amanda Mottl, Kate Black, Kristen Mochko. BPR-Shelly Martin.

GREENWICH SC: PRE-Rebecca Hut. 2-Ryan MacLeod. JF-Ryan MacLeod.

HAMDEN FSA: 1-Jessica Roos, Kristy Donahue. IF-Kirsten Schmidt.

HAWAII FSC: PRE-Kenny Tsai. PF-Kenny Tsai.

HAYDEN RECREATION CENTRE FSC: PF-Margaret Ogden.

HERSHEY FSC: PF-Rebecca Hand.

HIAWATHA SC: BR DT-Keri Lee Schwiderson.

HIGHLAND SC: 6-Kristi Robinson. JF-Diana Brown. JRF-Cinnamon Jinotti. PS DT-Kyle Wintermute.

SC OF HINGHAM: PRE-Andrew Cook, Caryn Sheftel, Emily Haley, Sherry Stefani. 1-Rena Rochleau. 2-Janina Bonfiglio, Leah Ciaccio. 3-Katie Loeber. PF-Andrew Cook, Caryn Sheftel, Sherry Stefani. JF-Christiana Messina. NF-Brett Ann Costello.

HOUSTON FSC: PRE-David Shanklin. 1-Christina Hopkes, Kristina Fredericks. 2-Karen Kincade, Lindsay Leivo. 4-Jamila Williams. PF-David Shanklin, Melody Blaker. NF-Jamila Williams. BR DT-Jeremy Wyndham, Tiffany Wyndham.

HUNTSVILLE FSC: PRE-Alexa Newlin. 1-Jenny Bryan. 2-Stacey Stewart. 5-Julie Boyleston. PF-Jenny Bryan. JF-Heather Schonrock. NF-Mia Rodgers.

I & B CLUB OF WASHINGTON: PRE–Tracy Ohm. 2–Laurie Baker, Tara Tafi. 5–Carlina Leonette. IF–Caroline Fogarty. JPR–Robin Pilosoph.

ISC OF INDIANAPOLIS: 1–Robyn Lane. PF–Jeff Burke. JF–Jeff Burke, Lisa Duval, Melis Ecer.

INTERNATIONAL FALLS FSC: PRE–Jami Peterson. PF–Jami Peterson.

JAMESRIVER FSC: PRE–Jackie Ulrich, Jonathan Herseeth. 1–Jennifer Bower. 3–Dana Adams. PF–Monique Sanders. JF–Gina Bianco, Kara Dawn Harbaugh, Melissa Kleven, Michelle Melby.

JANESVILLE FSC: 1–Heidi Wangen. JF–Brandi Nicholson, Taryn Collins.

KALAMAZOO FSC: PG DT–Lisa Lennon.

LA JOLLA FSC: PRE–Julie Ann Virostko. 1–Karin Sherr, Katrina Baughman, Katy Griffiths, Melissa Cheney, Monica Marzano, Stacy McBride. 2–Leslie Ann Koss. 5–Wendy Merry. PF–Julie Ann Virostko.

LAKE MINNETONKA FSC: PRE–Kristy Bois. 1–Shannon Simonson. 2–Holly Lang. 4–Gretchen Robideau. PF–Kristy Bois. JF–Anne Halvorson, Holly Lang.

SC OF LAKE PLACID: 3–Jennifer Carolan. IF–James Binnebose II. NF–Miriam Gelfand. JRF–Lawren Legan, Tammie Knox. PG DT–Brad Walsh. B ADT–Michele Trevor.

LANSING SC: PRE–Allison Quick, Erika Gubert, Leah Zimmerman. 1–Beth Pritikin, Jodi Hornby, Molly McCracken. 2–Abigail Peterson, Rachelle Covey. 3–Kellie Richards, Megan Thompson. 4–Sonja Slagor. PF–Allison Quick, Laura Jacobson, Leah Zimmerman. JF–Abigail Peterson, Pamela Skiles, Rachelle Covey. IF–Kellie Richards. NF–Sonja Slagor. P DT–Abigail Peterson, Carola Martinez, Melissa Stropkai, Sonja Slagor. BR DT–Megan Thompson.

LILAC CITY FSC: 1–Danica Du Crest. 4–Johnnie Bevan. 5–Mindy Wilson. NF–Johnnie Bevan.

LINCOLN CENTER FSC: 5–Maggie Licata. 6–Janel Geary. JF–Amy Woodruff.

LONE STAR FSC: PRE–Adam Wood. 1–Sara Burnside, Stefani Johnson. 2–Carri Reid, Dana Pinker, Kelly Rypkema, Leah Whitehouse. 3–Bobbie Stroud. PF–Adam Wood. JF–Carri Reid, Dana Pinker, Kelly Rypkema, Leah Whitehouse, Michael Criswell. IF–Bryan McCarthy, Keith Yingling, Jr., Kristen Sabo, Lisa Ayoub, Mary Ann Howard. NF–Krissa Neathery, Kristen Brodie, Steven Allen. SFD–Katherine Boardman.

LONG ISLAND FSC: PF–Kimberly Fantasia.

LOS ANGELES FSC: 3–Cynthia Vega. 4–Joanna Ng, Katie Polsky. 5–Jennifer Vega. 6–Marann Fengler, Richard Alexander. NF–Joanna Ng, Katie Polsky. JRF–Richard Alexander. P DT–Kathleen Rowlands, Lisa Parra. S DT–Eugene Thielman, Michelle Reese-Kampenga. PG DT–Joan Stroukoff. PPR–Alisa Castleberry. BPR–Alisa Castleberry. JPR–Alisa Castleberry.

FSC OF MADISON: 1–Jessica Hansen. JF–Lindsay Page. P DT–Jessica Hansen.

MAGIC CITY FSC: PRE–Becky Swenson, Dana Gietzen. 1–Alecia Swenson, Barbara Swenson, Norah Struckness, Shauna Gietzen. 3–Barbara Roberts. PF–Becky Swenson, Dana Gietzen. JF–Brenna Speiser.

SOUTH SUBURBAN ICE ARENA

6580 South Vine Street
Littleton, Colorado 80121
(303) 798-7881

1989 SUMMER SKATING SCHOOL

JUNE 12 thru AUGUST 19

Directed By: Donald E. Laws

Qualified Professional Staff:

Kathleen DeLio

Teri Klindworth Hooper

Terrie Neukirch

Kim Grant

Jamelae Kyle

Jan Wegert

Simone Grigorescu

Guest Choreographers:

Garry Beacom • Jill Cosgrove • Karen Kresge

2 Full Size Rinks • 16 Hrs. Patch/Freestyle Daily • Jump Harness
Recreation Center • Swimming Pool • Adjacent Apartments

Special Programs for

Creative Free Style • Nutrition • Weight Training • Stroking

All Professionals with Students Welcome

ASPEN, Colorado, In The Summer . . .
SUMMER FIGURE SKATING SCHOOL

Nine Weeks
June 5 — August 4, 1989

GUEST PROFESSIONALS — FOR SEMINARS & PRIVATE LESSONS

☆ **DON LAWS** ☆ **JOJO STARBUCK** ☆ **ANN-MARGRETH FREI** ☆

(dates to be announced)

- Video Analysis
- Expert Instruction
- 11 Hours of ice time daily (6 days)
- Supervised dorm/in-home accommodations
- 2 Test Sessions
June 25, 1988
July 30, 1988
- Skating Harness
- Summer Ice Show
- Unique recreational Facilities
- Weekly exhibitions by school students

ATTENTION PROFESSIONALS!

If you have a following of at least five students, WE WANT YOU—and are offering a unique professional incentive.

FOR MORE INFORMATION CONTACT

Alma Davenport, Director, **Aspen Figure Skating School**, 233 West Hyman, Aspen, CO 81611
or phone (303) 925-8770 or (303) 925-7485

IF—Kasha Wolsky, Sara Keup. BR DT—Norah Struckness, Tricia Felchle. PS DT—Andrea Swenson, Barbara Roberts.

SC MAINE: PRE—Jennifer Stoner. PF—Jennifer Stoner.

MASSENA FSC: PRE—Jennifer Serviss. BR DT—Jennifer Francis, Rebecca Cross. PS DT—Laura Blais.

FSC OF MEMPHIS: PRE—Angela De Sanctis, Elizabeth McAdams, Emily Mayer, Marie Russell, Shannon De Sanctis. 1—Chara Short, John Underwood III, Matthew Lynch. PF—Angela De Sanctis, Elizabeth McAdams, Emily Mayer, Marie Russell, Shannon De Sanctis. JF—Rebecca Johanson. P DT—Emily Mayer. BPR—Jamie Sharpe.

MENTOR FSC: 1—Jennifer Latsko.

MESA VERDE FSC: 2—Kim Kaylor. 3—Kelli Thompson. 4—Faith Farley. JF—Kim Kaylor. NF—Faith Farley. JRF—Anne Lieber. SPR—Anne Lieber.

METROPOLITAN FSC: PRE—John Bush, Jr., Keith Rehberger, Lon Binder, Michelle Bogorad, Suzanne Evans. 1—Jessica Turner. 6—Mindy Blitz. PF—Michelle Bogorad. JF—Kasi Binder.

MIDLAND FSC: PRE—Julie Watanabe, Sarah Strom. 4—Jodi Lewis. 7—Jennifer Olson. PF—Julie Watanabe.

FSC OF MINNEAPOLIS: PRE—Heidi Sinclair. PF—Heidi Sinclair. JF—Caryn Olson, Lara Kueppers, Lorelei Denny.

MISSION VALLEY ISC: PRE—Nina Jaimez. 1—Cathryn Savasta, Elina Neuman. 7—Catherine Pingue.

SC OF MORRIS NJ: 5—Danielle Raiman. IF—Dana Marie Gossweiler.

NASHVILLE FSC: 1—Christa Simpson, Heather Alteri, Hope Alteri. 2—Ali Blank, Chelsea Rothschild. 3—Bert Cording. JF—Ali Blank. IF—Bert Cording.

SC OF NATICK: PRE—Jacqueline Forsythe. PF—Jacqueline Forsythe.

NEW HAVEN SC: PRE—Jennifer Riccio, Jessica Towle, Katherine Carbone. PF—Jessica Towle, Katherine Carbone. JF—Amanda Britton. P DT—Jennifer Thomas.

SC OF NEW YORK: 2—Alizah Allen. 3—Jessica Kramer. IF—Jessica Kramer. S DT—Jovanny Durango.

NEWBURYPORT FSC: 1—Jennifer Haug. 2—Jennifer Roberts, Lindsey Cummings. PF—Jennifer Haug, Sandra Sarney, Shana Teague. JF—Beth Amy Houghton, Jennifer Roberts, Kimberly Clarkson, Nicole Roberts. IF—Kelly Ann Tedford.

NORTH JERSEY FSC: 2—Annie Cortes. 6—Debbie Gill. JF—Kimberly Caruso, Natalie Campaniolo. BR DT—Nanako Yuasa.

NORTH SHORE SC: 3—Domenica Palandro, Jennifer McCormack. IF—Christine McNiff, Domenica Palandro. NF—Bonnie Good.

FSC OF OMAHA: BPR—Celeste Jackson, Jeremiah Jackson.

OVERLAKE SC: BR DT—Dawn Marie Finley.

OXFORD SC: PF—Hannah Chrissey.

PALACE FSC: IF-Heather Melton.

PALM DESERT FSC: PRE-Olivia Pierattoni. PF-Olivia Pierattoni.

PALOMARES FSC: PRE-Christine Naas. 1-Jamie Rose, Lisa Kan, Wendy Pack. 2-Deanna Phillips, Jennifer Nathan, Kristina Feliciano, Michelle Nathan, Nancy Garrick. 4-Jennifer Rose. PF-Christine Naas, Wendy Pack. JF-Deanna Phillips, Nancy Garrick. BPR-Alexander Jacoby, Nicole Perry.

PENINSULA FSC: 1-Brooke Appelblom, Jamie Vong, Laurie Lee. 2-Gillian Cervero, Jaime Conklin, Tamara Palmer. 3-Alexia Morici, Christine Hackworth, Corinne Pfister, Janelle Nelson, Megan Lynn Clark, Melodie Batt. 4-Mary Anne Calaguas. JF-Brenda Chu, Gillian Cervero, Tami Tyler, Tarah-Lynn Blanco. IF-Corinne Pfister, Megan Lynn Clark, Melodie Batt. NF-Mary Anne Calaguas. PPR-Lillian Young. BPR-Lillian Young.

PENN STATE FSC: 1-Karen Colville. 2-Kristen Mudzinski.

PHILADELPHIA SC & HS: 3-Townsend Morris. IF-Lydia Morris, Townsend Morris.

PILGRIM SC: PRE-Ann Miller, Carrie Ann Campbell.

PITTSBURGH FSC: 7-Leslie Antonucci. JF-Gretchen Storm.

PLYMOUTH FSC: PRE-Kelly Adams. 1-Jennifer Bethan, Jill Marie Smith, Kimberly Landis, Maria Tonriste. 2-Kimberly Lemke, Valerie Weiss. PF-Kelly Adams. JF-Carrie Wolak, Kimberly Lemke. NF-Dawn Rice.

PORT HURON FSC: PRE-John Lenore, Kyle Magneson. 1-Angela Campbell, Anne Turner, Georginna Cheng. 2-Joyce Repp, Mary Beauchamp. 5-Stacey Landacre. PF-Jennifer Cheng, John Lenore, Kyle Magneson. JF-Mary Beauchamp. P DT-John Lenore, Katherine Murphy. BR DT-Angela Campbell.

PORTAGE LAKE FSC: PRE-Maggie Munch. 4-Jenny Depuydt. PF-Crystal Rowe, Fawn Beiring, Heather Pattison, Heather Rein, Jill Mahr, Jill Spehar, Leeann Perfetti, Lisa Smith, Maggie Munch, Michell Loukus, Tara Normand, Wanda Wetelainen. P DT-Maggie Munch.

PORTLAND ISC: PRE-Holley Winter, Joell Glennen, Kelly Taylor, Sarina Sajulan. 2-Deana Fresh. 4-Destiny Eismann. PF-Holley Winter, Joell Glennen, Kameko Gay, Kelly Taylor, Krissy Van Natta, Sarina Sajulan. JF-Bree Lagler, Deana Fresh, Jennifer Weir, Mona Lin Smith, Nicole Whitehead.

POTSDAM FSC: PRE-Sona Minnetyan. PF-Sona Minnetyan. JF-Elizabeth Kiken. P DT-Allison Loucks, Sona Minnetyan. BR DT-Kristin Warr. PS DT-Kristin Gravander.

PROVIDENCE FSC: PF-Linda Morrisette, Pamela Suprenard. JF-Gerald Miele. PPR-Gerald Miele. BPR-Gerald Miele.

PUEBLO FSC: 1-Shanda Pate, Susan Cooper.

QUEEN CITY FSC: 1-Staci Guberman. 2-Anne Means. 3-Cara Burden. NF-Michelle Zonner.

RED RIVER VALLEY FSC: PRE-Amber Schultz. 1-Christina Larson. 5-Kelly Kolars. 6-Shelly Frisch. PF-Barbara Bjerken, Heather Beaton, Heidi Olson, Jerelyn Johanson, Melissa Steele, Stephanie Andrews. JRF-Shelly Frisch.

ROCHESTER FSC: PRE-Kelly Gill, Melissa Domaille. 3-Jennifer Dvorak. PF-Kelly Gill, Melissa Domaille. JF-Kelly Grant. IF-Jennifer Dvorak.

FSC OF ROCKFORD: 2-Michael Edgren. JF-Ericka Meves. IF-Rebecca Metcalfe. NF-Jennifer Finley. BR DT-Sunny Domark.

SC OF ROCKLAND NEW YORK: 1-Samantha Chafetz. 3-Kaori Yamada. 4-Galit Chait. IF-Kaori Yamada, Margo Conti. NF-Galit Chait.

ROCKY MOUNTAIN FSC: PRE-Angela Holm. 2-Bonny Lee Clore, Daniel Rudnicki, Dawn Renee Jensen, Lindsay Broughton, Stephanie Sinclair. 4-Lisa Culbertson. PF-Susie Lindquist. JF-Dawn Renee Jensen, Paula Hagen. NF-Lisa Culbertson.

ROSEVILLE FSC: 2-Amy Baker. IF-Wendy Budzynski.

RYE FSC: PRE-Jaime White. PF-Jaime White. IF-Gloria Rottell. P DT-Jaime White.

SAN DIEGO FSC: PRE-Alexis Ruben. 2-Traci Anderson. PF-Alexis Ruben, Brigit Luciani. JF-Traci Anderson. NF-Edmund Zeidler. PPR-Christopher Gaddis. IPR-Christopher Gaddis.

SAN FERNANDO VALLEY FSC: 1-Jennifer Ehrhardt. 3-Helen Siefert, Wonjung Park. IF-Helen Siefert, Wonjung Park.

SC OF SAN FRANCISCO: 2-Tanya Soohoo.

SANTA ROSA FSC: 2-Lelynn Skinner. 3-Heather Wynn, Scott Cook, Shannon Anderson. IF-Heather Wynn, Jannette Abel, Scott Cook, Shannon Anderson. P DT-Ann Bruner-Welch, Ariana Jones. B ADT-Jeanette Boudreau.

SEATTLE SC: PRE-Amanda Milburn, Hayden Biddle, Jill Friedman, Leigh Anne Tarbill. 1-Cory Oberg, Mandy Cher Brickel. 2-Erin O'Connor, Joli Pesek. 5-Victoria Larkman. 7-Elizabeth Morse. PF-Amanda Milburn, Hayden Biddle, Jill Friedman, Leigh Anne Tarbill. IF-Daniel Gray. NF-Stacey Madche. SFD-Robert Kassas. PG DT-Elizabeth Buhl, Tony Darnell.

SHAKER FSC: 3-Stacey Simon. 4-Ryan Zeltner. NF-Erika Friedman.

SILVER BLADES FSC OF KC: 4-Floyd Johnson. IF-Amy Love, Mary Uher. BPR-Florence Scagliotti, Kelly Martin, Kristopher Berkland.

SILVER SKATE FSC: PRE-Claire Kendall. PF-Claire Kendall. NF-Jeffrey Black.

SKOKIE VALLEY SC: PRE-Kara McCaffrey. 1-Pamela Straulin. 2-Heather Stanhaus, Lindsey Meyers, Sarah Nedrow. 3-Amy Russell, Elizabeth Dudek, Libby Kroner. 4-Kevin Spada. 5-Caroline Murray, Michelle Bacher. PF-Kara McCaffrey, Lois Todd. JF-Heather Stanhaus, Heather Alterson, Katie Segal. IF-Elizabeth Dudek, Libby Kroner, Tracee Ann Spada. JRF-Shannon Amann. SFD-Richard Peal. PG DT-Deborah Wagner. PPR-Melissa Schultz, Michelle Bacher, Shannon Amann. BPR-Melissa Schultz, Michelle Bacher, Shannon Amann. SPR-Shannon Amann.

SMITHFIELD FSC: 2-Amy Furia. 3-Chris Judge, Daniel Zaluski. IF-Chris Judge, Daniel Zaluski.

SOUTH BAY FSC: BPR-Douglas Durward.

SOUTH MOUNTAIN FSC: S ADT-Dorothy Schild. PG DT-Earl Roberts.

SOUTHERN MAINE SC: S DT-Elizabeth Huff.

SC OF SOUTHERN NEW ENGLAND: 3-Jason Sylvia. P DT-Heather Hague.

SOUTHPORT SC: PRE-Chelsea Davis, Erin Endress. 1-Kelly Letsom, Lori Cattellino, Stacey Beth. 2-Dixie Tipton, Julie Anne Bartnick, Nicole Herbeck. PF-Erin Endress. JF-Dixie Tipton. IF-Spring Minor.

ST. CLAIR SHORES FSC: 2-Frederick Pronko, Ryan Jahnke. 5-Dawn Ziegler. JF-Frederick Pronko, Ryan Jahnke. P DT-Kristin Barrow, Lani Kawamoto, Michael Kawamoto, Michele Kryszak. BR DT-Frederick Pronko, Jennifer Cornwith, Jennifer Hirth, Jennifer Knoll, Lori Beth Sasek, Marie Pronko, Nicole Gimpert, Ryan Jahnke, Theresa Golski. S DT-Tekla Warezak.

ST. JOSEPH FSC: JRF-Debra Cole.

ST. MORITZ ISC: PRE-Aimee Lee, Alison Lee, Heather Lietz, Michelle Monje, Sarah Kalweit, Tracy Williams. 2-Marko Glogolja, Rachel Jamawatr. 7-Melissa Murphy. PF-Aimee Lee, Alison Lee, Heather Lietz, Michelle Monje, Sarah Kalweit, Tracy Williams. JF-Marko Glogolja. IF-Jessica Lesperance. P DT-Sonia Gill.

ST. PAUL FSC: PRE-Anne Sampair, Michele Lee, Michelle Galles. 1-Jennifer Karl, Jennifer Watkins. 2-Terri Tesser. 3-Cheryl Marker, Nanette Debrule. 4-Elizabeth Huebsch. 5-Joy Carey. 6-Brenna Boyer. 7-Robyn Petroskey, Stacey Blake. PF-Anne Sampair, Michele Lee, Michelle Galles. IF-Angela Rothmund, Nanette Debrule. JRF-Jennifer Thill, Robyn Petroskey.

STOCKTON FSC: PRE-Kristen Van Fleet. 1-Brandy Mead, Jennifer Mariani. 2-Tara Dofflemeyer. 5-Kimberly Morales, Melinda Johnson, Shannon Mullins. 6-Christopher Harwood. PF-Kristen Van Fleet. JF-Tara Dofflemeyer. JRF-Christopher Harwood.

STONE MOUNTAIN FSC: PRE-Amy Grindstaff, Danielle Carroll. 1-Beverly Carey, Kathleen Shehee, Rebecca Strain. PF-Amy Grindstaff, Danielle Carroll, Heather Archdeacon. PPR-Angela Giles. BPR-Angela Giles.

STONEHAM FSC: PRE-Melissa Carney. PF-Melissa Carney.

STORRS FSC: PRE-Jennifer Sirianni, Jonathan Masters, Meghan Snitkin, Sarah Masters.

SUN VALLEY FSC: PRE-Sarah Kornfield. 1-Anne Collier. 2-Missy Ebeling. 3-Kylie Higdon. PF-Chloe Em Johnson, Erin Cohen, Jennifer Mercy, Karen Cameron, Nancy Wulff, Sarah Kornfield. JF-Missy Ebeling, Natalie Kueneman. BR DT-Christina Cord, Kahrin Sharp, Torben Fortune. PS DT-Amanda Farlee.

SUNCOAST FSC OF FLORIDA: PRE-Kelly Haines. 1-Ashley Stimson, Kenya Shields. 2-Brittney McConn. BR DT-Michael Sweeney.

SUPERIOR FSC: PRE-Laura Granstrom. PF-Laura Granstrom.

SYCAMORE ICE SKATING CLUB: PRE-Jennifer Hall.

TRIANGLE FSC: 1-Collin Hanley, Erika Smart, Jan Price, Jennifer Tilley. P DT-Elizabeth Maxey. IPR-Jenny Radcliffe, Robert Radcliffe.

TULSA FSC: 1-Ashley Webb. 2-Laura Sanii. 3-Amy Branstetter, Gretchen Mark, Kristen Hoort, Suzanne Jin. JF-Amber Burdge. P DT-Cynthia Cornelius. BR DT-Candace Holmes, Kathryn Holman. PS DT-Lindsey Ormiston. S DT-Kristin Parker. PG DT-Gretchen Sheets.

UTAH FSC: 1-Danielle Dimeo, Shayna Lund. 3-Amby Pew. 4-Melissa Grevstad. SFD-Richard Dupaix. B ADT-Grant Gustafson.

SC OF UTICA: IF-Mary Spinelli.

VALLCO SC: PRE-Jennessa Van Kregten. 1-Evlin Aivazian. 2-Nicole Lippert. PF-Jennessa Van Kregten. JF-Nicole Lippert. IF-Ross McMahon. P DT-Andres Lopez. BR DT-Elizabeth Rafuse. PS DT-Daniela Lopez.

WAGON WHEEL FSC: PRE-Ruth Granger. PF-Ruth Granger. JF-Barbara Anania, Nicole Wane. NF-Judy Nelson. S DT-Angela Viviano.

WARWICK FIGURE SKATERS: PRE-Sandra Wall. P DT-Melissa White. PS DT-Keri Grantmaier. S DT-Kimberly Zimmerman.

WASHINGTON FSC: 3-Stephen Bidon. JF-Alix Clymer, Barbara Chen. IF-Ayana May, Lea Potts, Tatiana Pollard. BR DT-John Williamson. PS ADT-Mary McGowan.

FSC OF WATERTOWN: S DT-Rhonda Mullin.

WEST COVINA FSC: 1-Floridia Cheung, Susan Parkhill.

SC OF WESTCHESTER: PRE-Amy Pelliccio. JF-Jennifer Young.

SC OF WESTERN NEW YORK: 2-Jeffrey Petri. 3-Jeanne Radt.

SC OF WILMINGTON: P DT-John Migliore. IPR-Pamela Kurtz.

WINDY CITY FSC: S ADT-Mary Smith. PG ADT-Carolyn Gowe.

WINDY HILL FSC: PRE-Kelli McCarthy. 1-Deirdre Morton. PF-Kelli McCarthy.

WINTERHURST FSC: 1-Corinne Ollom. 2-Alyssa Miller, Amanda Victor, Michael Keller, Troy Lukans. JF-Amanda Victor, Dan Kuhn, Michael Keller, Troy Lukans. IF-Janine Salloum. BPR-Michael Keller.

WISCONSIN FSC: PRE-Catherine Raney, Christine Duffy, Jennifer Raney. 1-Ann Beauvais, Mandy Henry. 3-Kimberly Cole. 4-Sam Serio. 5-Tina Denman. PF-Catherine Raney, Christine Duffy, Jennifer Raney, Sara-Beth Kaye, Tara Abbott. JF-Catherine Croasdale, Nicole Seybold. IF-Amy Behrendt, Natalie Dorman.

WISSAHICKON SC: IF-Laura Brennan.

WYANDOTTE FSC: 1-Sunny Armstrong. P DT-Charlotte Prater, Fran Armbruster, Monica Martin.

YARMOUTH ICE CLUB: IF-Kerry Collieran.

INDIVIDUAL MEMBERS: PRE-Bruce Weinberg, Laura Ann Stuart, Patricia Hayes. 1-Christine Britton, Darlin Baker, Kelly Anne Walsh. 2-Abbie McCammon. 4-Caroline Mann. PF-Bruce Weinberg, Deborah Ritze, Laura Ann Stuart, Patricia Hayes, Tara Davis. P DT-Kelly Moran.

PROFESSIONALS: PF-Therese Hayes. PS DT-Debi Thomas, Jana Reynolds. PPR-Diane O'Donnell. BPR-Diane O'Donnell.

Sports Medicine

Continued from page 61

not seem to show any difference in performance during their cycle. 8% to 59% reported their worst performance during their menstrual or pre-menstrual phase and 13% to 29% reported their best performance during the menstrual phase. A recently published study on a small number of swimmers, with a much more in-depth evaluation of performance times and the exact relationship to the menstrual cycle showed that the subjects swam consistently faster during their menstrual flow and slower during the pre-menstrual period.

In summary, PMS, which for fifty years has been known as a symptom complex of varying severity, has become a major public health issue. There still are many questions surrounding its causes and treatment. However, there is a growing awareness of the social, political, and medicolegal aspects of this problem.

Dr. Morton Rosenstein is in the private practice of obstetrics and gynecology in Fresno, California, and is a Diplomate of the American Board of OB-GYN. He is Vice Chairman of the USFSA Sports Medicine Committee and a National Accountant.

Classifieds

Continued from page 73

THE WORLD FIGURE SKATING MUSEUM is seeking donations of new and old figure skating souvenirs and memorabilia. If you have extra or excess items, consider sharing them with the Museum and receive a tax deduction. Contact Pat Cataldi, Curator, World Figure Skating Museum, 20 First Street, Colorado Springs, CO 80906.

GROWING MIDWESTERN CLUB is seeking an ambitious, energetic professional to add to its teaching staff. We have one year round rink and 2 six month facilities. We are seeking a self-motivated individual with high test figures and freestyle. Send resumé and inquiries to Joe Jackson, 203 Matthies Drive, Papillion, NE 68046.

Advertisers

INDEX

Aspen Summer Skating School	79
Brian Orser	12
Campbell's Soup	OBC
Creative Pack Work	72
Designs by Margarita	70
Euro-Ed Sports Inc.	10
Figures & Co.	69
Harlick & Co.	20
Hershey FSC	76
Ice Follies & Holiday on Ice	77
Jerry's Skating World	IFC, 5, 7, 9
Lynch's Inc.	70
'89 Nationals, Baltimore	30
Nicholls Sports Inc.	60
Performance Action Wear	11
Riedell Shoe Inc.	IBC
South Suburban Ice Arena	78
Unicorn Sport	75
University of Delaware	29

Skate Canada

Continued from page 27

The last competitor, Matthew Hall, skated a stylish program with six triple jumps. A fourth place in the free skating gave him an overall fourth placement.

The final results proved Browning a very popular gold medal winner, with Petrenko receiving the silver and D'Agostino the bronze. It was a fitting conclusion, with the host country having two victories to celebrate. For the American team, there were disappointments as well as successes, and several fine performances to salute.

Riedell

FOR A GREAT PERFORMANCE

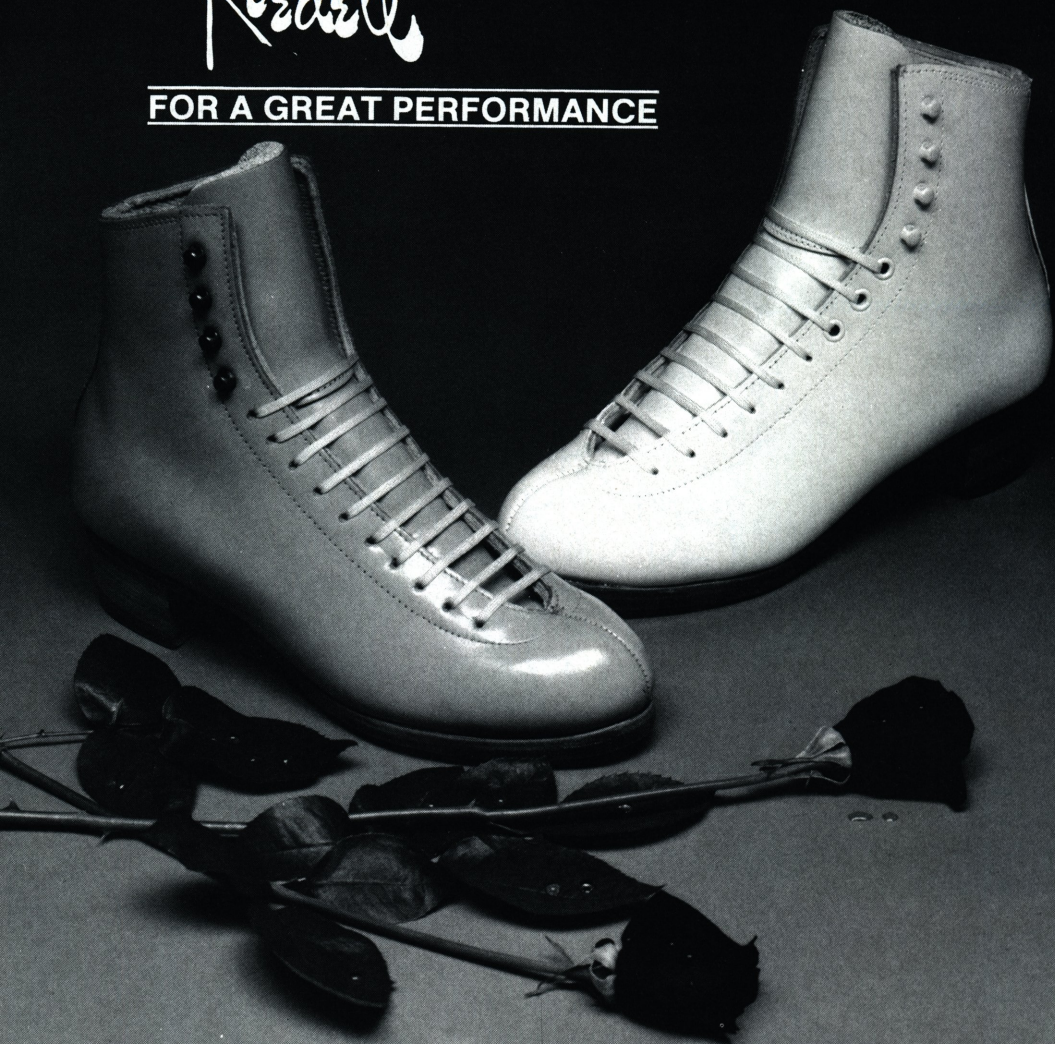

Only Riedell can deliver the finest performance in every boot it produces. High quality and advanced technology are built into every pair of boots made whether it is the 220 set for beginners or the all new Comp 925 for top competitive skaters.

With the recent introduction of the Comp 925, Riedell now can offer the competitive skater the finest in fit, strength and maneuverability. Strategically placed materials within the Comp 925 allow for needed flexibility and at the same time deliver comfort, strength and durability. Available in white, black or beige with natural soles and heels for that distinctive look of the 80's. Add this to our already famous line of Silver Star, Gold Star, Royal and Imperial boots and we know you'll agree that Riedell out-performs all others in the industry today. All models are endorsed by the Professional Skaters Guild of America, your guarantee of quality and performance.

FIRST CHOICE BY MOST PROFESSIONAL AND COMPETITIVE SKATERS

P.O. BOX 21, RED WING, MN 55066 612-388-8251 TELEX 4731210

Feels so
“M’m! M’m! Good!”®



Campbell's

CONDENSED

