

NOVEMBER 1989

# Skating

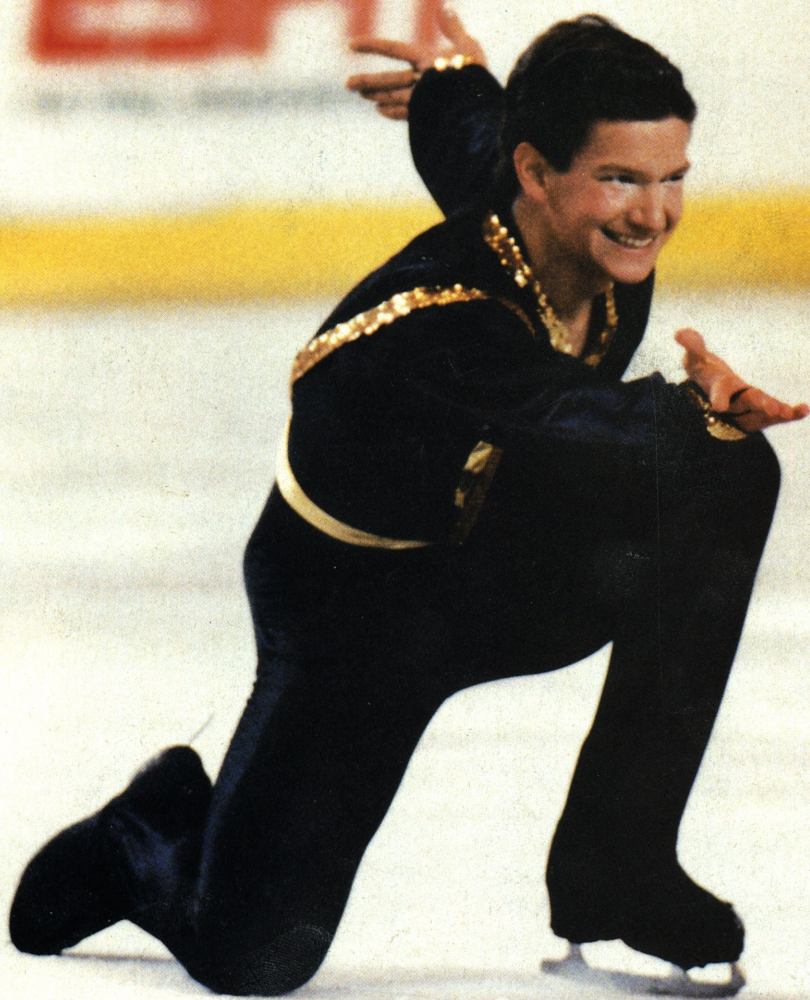



# JERRY'S SKATING WORLD INC.

MANUFACTURERS AND WHOLESALERS OF SKATING APPAREL

## EVERYTHING FOR THE FIGURE SKATER

- BOOTS
- BLADES
- DRESSES (Competition and Practice)
- RHINESTONE (Free Application)
- SKIRTS
- LEGWARMERS
- LEOTARDS
- PINS
- SKATE BAGS
- TIGHTS
- MITTS
- GUARDS
- SCRIBES
- PRECISION TEAM OUTFITS  
(Made to Order)

OPEN MONDAY TO FRIDAY  
9.00 am — 6.00 pm  
SATURDAY  
10.00 am — 4.00 pm

520 HOOD ROAD  
MARKHAM, ONTARIO  
CANADA L3R 3K9  
(416) 477-1172

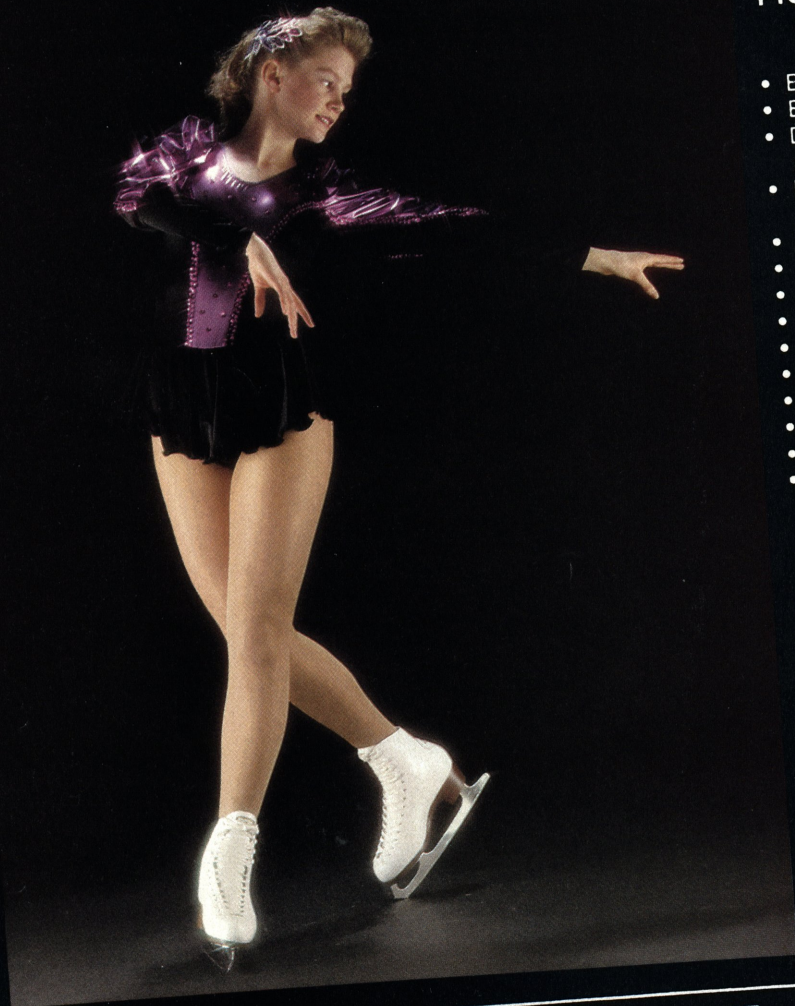

**MAIL ORDERS WELCOME**

Write or call for a **FREE** Colour Catalogue

DEALER INQUIRIES INVITED

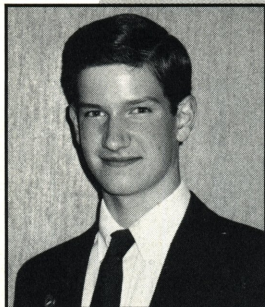

page 35



page 26

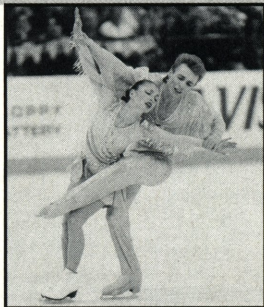

page 30

THE NUTRASWEET COMPANY

GEORGE S. ROSSANO

Campbell's World Cup	7
Gustave Lussi	8
The Man Who Changed Skating by Mary-Lucile Ager	
The Skater and the Media	12
How We Can Use Each Other by Ralph Routon	
Pikes Peak or Bust!	22
World Junior Championships Return to Colorado Springs	
NutraSweet Ice Skating Month . . .	26
A Successful Send-Off	
Basic Skills and the Young Single Adult	29
by Leslie Gamez & Kristin Matta	
Usova & Zhulin:	30
Making a Grand Debut by Deb Vestal	
Shepherd Clark	35
On the Way to the Top	

## Departments

News Briefs	4	43	Memorial Fund Donors
Official Notes	6	44	People & Places
In Reply	11	48	Calendar of Events
Ricky Harris	15	50	Classifieds
Ice Abroad	19	52	Laurels
Skate Electric		66	Advertisers' Index
Skate America '89			
Donaupokal Cup			

Cover: *Shepherd Clark, 1989 Junior Men's Champion* PHOTO BY GEORGE ROSSANO

# Skating

Editor  
**DALE MITCH**

Art Director  
**PAMELA S. GUIRE**

Managing Editor  
**IAN A. ANDERSON**

Advertising/Production  
**MARY ANN PURPURA**

## Advertising

Rate card supplied on request. SKATING and the USFSA neither endorse nor take responsibility for products or services advertised herein. The Publisher reserves the right to reject or cancel any advertising at any time.

**SKATING** (ISSN: 0037-6132) is published by the United States Figure Skating Association, 20 First Street, Colorado Springs, CO 80906-3697. Phone (719) 635-5200. Subscription rate: United States and Canada, one year \$15.00 (U.S.). Foreign, one year \$30.00 (U.S.). Allow 6-8 weeks delivery of the first issue. Second Class postage paid at Colorado Springs and at additional mailing offices. SKATING is published monthly October through July (10 issues per year). Copyright © 1989 by The United States Figure Skating Association (USFSA), Colorado Springs, CO. SKATING assumes no responsibility for the return of unsolicited manuscripts or photographs. **Postmaster: Send address corrections to SKATING, 20 First Street, Colorado Springs, CO 80906-3697.**

**USFSA President** - Franklin S. Nelson, M.D.

**Executive Director** - Ian A. Anderson



Member: International Skating Union



**SKATING** is the official publication of  
The United States Figure Skating Association (USFSA).



Group A Member

## NEWS BRIEFS

Filming is underway this month on a new ice ballet of *Carmen* starring Katarina Witt, Brian Boitano, and Brian Orser. Following rehearsals under the direction of choreographer Sandra Bezic in East Germany, the film is being shot in Seville, Spain, setting for the original opera. Prominent international photographer, Dino Ricci, (husband of Bezic) will be covering the production from beginning to end. A book on the making

of *Carmen* may be forthcoming.

The film will have theatrical release in Europe and plans for U.S. television or theatres are under discussion. Release date has not been announced but is expected to be in early 1990.

☆ ☆ ☆

Speaking of Brian Boitano, many inquiries have been received about Brian's posters: #1, the portrait, and #2, the new skating poster. Both are available through the USFSA Memorial Fund at \$7 each including postage.

Please specify which number, and send orders to the USFSA Memorial Fund, 20 First Street, Colorado Springs, CO 80906. A portion of each sale benefits the Fund.

☆ ☆ ☆

In December, the NutraSweet World Professional Championships will be held at the Capitol Centre in Landover, Maryland on December 8, featuring past World and Olympic Champions. Brian Boitano, Debi Thomas, and Barbara Underhill & Paul Martini will defend their titles against Scott Hamilton, Brian Orser, Gary

Beacom, Denise Biellmann, Rosalynn Sumners, Kitty & Peter Carruthers, Tracy Wilson & Rob McCall, Elena Valova & Oleg Vasiliev, and Natalia Bestemianova & Andre Bukin. The event will be carried on NBC in multiple broadcasts, dates to be announced.

☆ ☆ ☆

Following the Landover competition, the skaters will travel to Moscow for the NutraSweet World Challenge of Champions on December 14, marking the first professional figure skating championship ever to be held in the Soviet Union. The Luzhniki Stadium will be the site for the head-to-head battle where Boitano and Biellmann will defend their titles won in Paris last year. The group from Landover will be joined by Toller Cranston and the event will be televised on ABC and throughout Europe.

Prizes for each competition are \$40,000 for 1st, \$20,000 for 2nd, \$12,000 for 3rd, \$8,000 for 4th, and \$5,000 for 5th. Moscow News will award a special prize for the winners of both championships combined. The competitions are produced by Candid Productions, in association with Trans World International, and sponsored by The NutraSweet Company.

☆ ☆ ☆

The 7th Annual PGA partner tryouts will be held at Cottonwood Heights Recreation Center in Salt Lake City, Sunday, February 11, 1990, during Nationals. Dance tryouts are scheduled for 9:00 to 10:30 A.M. and Pair tryouts from 10:45 to 12:15 P.M. For applications and further information contact Victor Farrow at 412-653-3585, or the PGA, P.O. Box 5904, Rochester, MN 55903, 507-282-5122.

☆ ☆ ☆

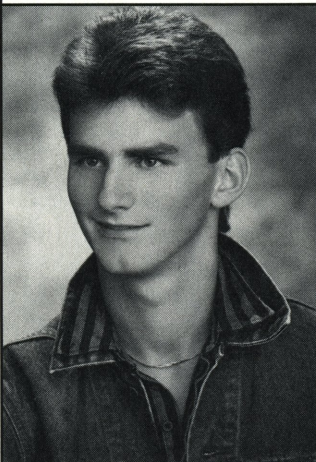

The International Season got off to a roaring start with the U.S. Team bringing home two golds and two silvers from Skate Electric in London (see page 19). Todd Eldredge pulled off the first major upset of the year by beating 1989 World bronze medalist Grzegorz Filipowski of Poland. Skate Electric is becoming a nemesis for

Filipowski who last year broke a blade during the original program and was forced to withdraw.

☆ ☆ ☆

Upsets continued to shake up the international scene at Skate America where both Christopher Bowman and Soviet Viktor Petrenko defeated World Champion Kurt Browning of Canada, and '89 U.S. bronze medalist, Tonya Harding, outpointed current U.S. Champion Jill Trenary. Bowman and Browning (the Killer "B's") will face off again at NHK in Kobe, Japan, later this month.

☆ ☆ ☆

Sports for Understanding (SFU) International Exchange has appointed Peggy Fleming to its Advisory Council. SFU is a nonprofit exchange program providing student athletes the opportunity to travel internationally while training and competing in their chosen sports.

Fleming joins Greg Louganis, Martina Navratilova, Rowdy Gaines, and others on the Board. For more information on SFU write 3501 Newark Street N.W., Washington, D.C. or call 1-800-424-3691.

☆ ☆ ☆

The USSR Skating Federation has canceled the Prize of Moscow News, originally scheduled for November 29 to December 3, due to the loss of sponsorship.

**JUDGES' APPOINTMENTS**

**LOW TEST**

Carlene Armstrong, Academy FSC  
 Sonja Frandsen, Albuquerque FSC  
 Christi Insko, St. Joseph FSC  
 Kathryn Keeley, Mesa Verde FSC  
 Tara Jean Kerr, Providence FSC

**INTERMEDIATE TEST**

Heather Q. Nemier, Alexandria Bay FSC

**HIGH TEST**

Scott Cramer, D.C., Broadmoor SC

**BRONZE DANCE TEST**

Pamela Jean Angeli, Warwick Figure Skaters

Judith Laffy, Warwick Figure Skaters  
 Dianne Maurer, Ann Arbor FSC  
 Randee Randoll, St. Moritz ISC

**SILVER DANCE TEST**

Jeffrey Benz, Detroit SC  
 Ruth Caley, Hickory Hills SC  
 Mr. Lynn Feldman, South Bay FSC

**NOVICE COMPETITION**

Kathleen Dunn, New Haven SC

**NOVICE DANCE COMPETITION**

Jeffrey Benz, Detroit SC

**JUNIOR DANCE COMPETITION**

Dr. Sharon Rogers, Philadelphia SC & HS

**JUDGE EMERITUS**

Betsy Booth, Kent SC  
 Arthur Houser, Arizona FSC  
 Pearl Voich, Palm Desert FSC

**ACCOUNTANTS' APPOINTMENTS**

**REGIONAL ACCOUNTANT**

Ron Nelson, Atlanta FSC

**RULEBOOK CORRECTIONS**

The following corrections need to be made to CR 55.03 and CR 55.04 regarding Precision Competitions.

CR 55.03 add last sentence as follows:

*Two judges on a panel representing the same club will be permitted.*

CR 55.04 the last sentence should read the same as above:

*Two judges on a panel representing the same club will be permitted.*

*—Patricia French  
 Chairman, Precision Skating Committee*

**TR 24.04 — Bronze Free Dance Test (BFD) and Adult Bronze Free Dance Test (ABF)**

**General requirements outlined for the Bronze Dance Test apply equally to the Bronze Free Dance Test. The program presented must conform to the rules for free dancing. While technically a basic program demonstrating fundamental dance moves, it should have moderately good edges and flow, good timing, some expression and display moderately good form and unison. A refined presentation is not expected.**

	<b>TECHNICAL MERIT</b> <i>Difficulty, Variety, Cleanness &amp; Sureness</i>	<b>COMPOSITION &amp; STYLE</b> <i>Harmonious Composition, Utilization of Space, Easy Movement &amp; Sureness in time to the Music, Carriage &amp; Unison</i>	<b>TOTAL</b>
<b>Maximum Mark</b>	6.0	6.0	12.0
<b>Passing Average</b>	3.3	3.3	6.6
<b>Minimum Mark</b>	2.8	2.8	

Duration: 2 minutes

## CAMPBELL'S WORLD CUP

For the second consecutive year, the Campbell's World Cup of Figure Skating will be held in Ottawa, Canada on Sunday, December 10 at 2:00 P.M. headlined by an impressive list of skating professionals.

Last year's champion, Canada's Olympic silver medalist Elizabeth Manley will defend her title against Linda Fratianne, two times world champion and Olympic silver medalist; Tracey Wainman, two times Canadian champion; and U.S. champion and two times world bronze medalist, Tiffany Chin.

The men's event features a powerful field headed by Olympic and professional champion, Robin Cousins; four times U.S. champion and Olympic bronze medalist, Charlie Tickner; three times Canadian champion and two times world bronze medalist, Brian Pockar; and two times European champion and Olympic bronze medalist, Jozef Sabovchik in his first professional competition.

Defending World Cup Pair Champions Jill Watson and Peter Oppegard, Olympic and world bronze medalists, will face off against a field headed by former world champions Barbara Underhill and Paul Martini; Irina Korina and Viktor Yelchin, stars of the Leningrad Ice Ballet; and popular U.S. Olympians and world team members, Natalie and Wayne Seybold.

Judy Blumberg and Michael Seibert, five times U.S. Champions and three times world bronze medalists will meet in a showdown against former Canadian and world professional champions Lorna Wighton and John Dowding of Canada.

Under the new sponsorship of Campbell's, the competition will offer a total of \$214,000 in prize money. It will be telecast in Canada on December 25 and at a later date in the States on ESPN. Watch local listings. Tickets are available through all Ticketmaster outlets. For more information, call 613-236-7661.

 **JERRY'S**  
**SKATING WORLD Inc.**

**EVERYTHING FOR  
THE FIGURE SKATER**



**520 Hood Road  
Markham, Ontario  
Canada L3R 3K9  
(416) 477-1172**

**Visions  
of Excellence** Write or Call for a  
**FREE Colour Catalogue**

# GUSTAVE LUSSI: The Man Who Changed Skating

by Mary-Lucile Ager

In November, a thirty-minute documentary, *Gustave Lussi: The Man Who Changed Skating*, will be aired in Plattsburgh, New York on PBS station WCFE. A skating legend in his own time, 91-year-old Gus Lussi has coached students to 23 World Championships, 6 Olympic gold medals, and countless national, sectional, and regional titles.

A native of Switzerland, Lussi turned to skating after a skiing accident cut short that career. Disappointed but unfazed, he determined, "If I can't be a champion, I'll make champions" . . . and that he did. Among the many: Dick Button, Dorothy Hamill, Hayes Alan Jenkins, Canadian pair Maria and Otto Jelinek, Eileen Seigh, and Gordon McKellen, Jr., whose nine years as a pupil led him to three national men's championship wins.

Lussi came to the United States in the very early 1920's, seeking the "American Dream" . . . that given talent, drive, and strength, a person could try anything and be anything he wished. In the 1970's Cecily Morrow of New York became one of his students. Now, also a coach, she was so inspired with his techniques she began a manual that she hoped would explain many of his methods and capture the spirit of the man. Lussi had settled in Lake Placid, New York because it reminded him of his native country.

Visualizing a local interest in the story, plus national and worldwide interest in figure skating, Cecily contacted WCFE with her idea for a program. The station became interested, and successfully sought a grant from the New York State Public Television Production Fund. Filming began with Morrow as consultant and Joanne Taylor, Executive Producer. All of the crew became so infatuated with the sport and its subject they thought a more fitting title would be, "I love Lussi."

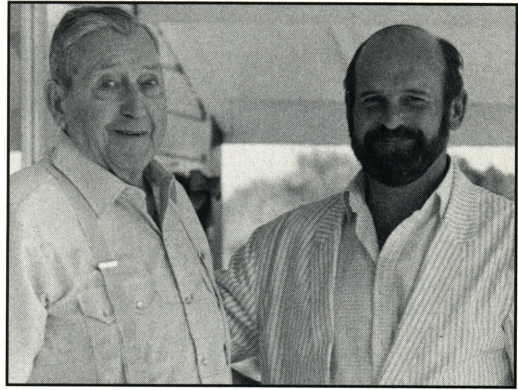

*Gustave Lussi and Dick Button.*

The finished product—a year in the making—is a skating masterpiece. It skillfully cuts across time with rare, old film of skating champions, and recent interviews with some of them, including Button, Hamill, Ronnie Robertson, Eileen Seigh, Tenley Albright, Jenkins, John Curry, Toller Cranston, the Jelineks, and Don Jackson, who became a pupil after winning Worlds.

Comments from coach Carlo Fassi, echo the title and words from these champions. The program has appeal, for those dreaming of becoming a champion or those who just admire the skill and grace of figure skating. The core of Lussi's profile comes through strongly throughout.

Miss Seigh, former National Junior Champion, said, "He rewrote the book." Without a doubt, some of his multi-jumps were a first. A Lussi spin is easily recognized anywhere in the world, and he was first to choreograph skating programs to recorded music. He inspired his students with confidence just before performing by saying, "Go out there and show them how good you are." She added, "I thank him for my life, which you pursue a long time after skating."

Lussi and his wife Thelma served up large doses of family life during off-ice time. Etched deep in the memories of every one of his pre- and post-World War II skaters, are the Sunday nights at their beautiful chalet mountain home. There was fishing, swimming, games, and the never-to-be-forgotten rides on the "pulley" across the man-made lake. A highlight, still remembered, "the decision" to hang on and ride across, or drop off into the lake en route. No roller coaster today rivals that thrill. This was topped off by Thelma's spaghetti dinners, another memory that still whets the appetite of those skaters lucky enough to have been guests there.

Ronnie Robertson, who was famous for his blur spin of 240 turns a minute, said, "Gus made you feel you were his only student." About Robertson, Mr. Lussi said, "I knew I had a gem on my hands."

Dorothy Hamill was ten when she first met Lussi. "He made me the skater I wanted to be. All that I'm famous for—the delayed Axel, Hamill camel—were all Gus. He wanted you to be the best that you could, every time you did anything."

Dick Button claims, "Gus taught me to skate." McKellen's parents said, "He made Gordie *like* skating." The Jelineks worked with him to strengthen their solo skating. "You now needed single skating in pairs," replied Otto. Don Jackson: "He made us all enjoy not just skating, but life."

Seigh's remark summed it all up, "Gus Lussi taught us a lot of things off the ice as well. He told us that you're a person long after you're a figure skater. He helped me to become a better person."

From February 15-17th, 1990, the first "Gus Lussi Invitational Competition" for Novice, Junior, and Senior skaters, will be held in Lake Placid, during the 10-year anniversary celebration of the 1980 Olympics. Lussi has had a major hand in planning this event in his honor.

Recently WCFE hosted a lavish reception at the Grandview Hotel-Holiday Inn,

*Continued on page 66*

# JERRY'S SKATING WORLD INC.

PRESENTS

## SKATER'S WATCH

(PINK ONLY)

U.S. \$19.95

ADD \$5.00

for postage & handling

TO ORDER:  
CALL OR WRITE  
(416) 477-1172  
520 HOOD RD.  
MARKHAM, ONT.  
L3R 3K9  
CANADA



# Riedell™

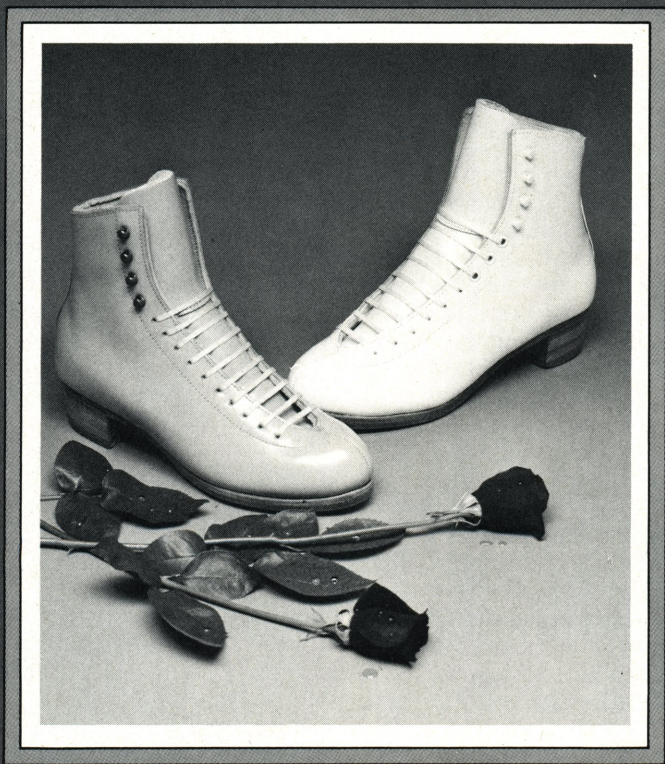

*For a great performance*

Endorsed By



RIEDEL SHOES, INC. P.O. BOX 21 RED WING, MN 55066  
TELEPHONE: 612-388-8251 TELEX: 4931210 FAX 612-388-8616

---

---

## IN REPLY

Dear Editor:

One can't help but remember the given reasons why the school figures were being eliminated from competitions in the first place. In the July 1987 issue of *Skating* on page 13, the ISU's proposals for eliminating the figures was to modernize the future development of the sport. It went on to read that without the training of figures, skaters would then have more time to contribute to the "further development of free skating with its beauty, artistry, and athleticism . . . skaters will be able to develop real artistic skating ability with glide, footwork, interpretation of the music with good choreography and body positions."

These are good reasons and are easy to understand. Why, then does pure athleticism seem to be the rage? All I see happening is if a skater is good technically all he or she has to do is a record number of jumps, and the title, like at Worlds, will literally be handed over on a "golden" platter while the other competitors who specialize in the presentation fail to get equal credit. There should be some kind of rule about this like limiting the jumps to 5 or 6, with certain artistic impression, especially in between jumps, mandatory.

Only then can the sport stress the completeness with equal attention to both artistic and technical abilities. At the current time, the ISU's proposals seemed to be getting ignored.

*Lisa A. Schmiede  
Romulus, MI*

# SCRIBE

## FROM

 **JERRY'S**

### SOLD ALL OVER THE WORLD

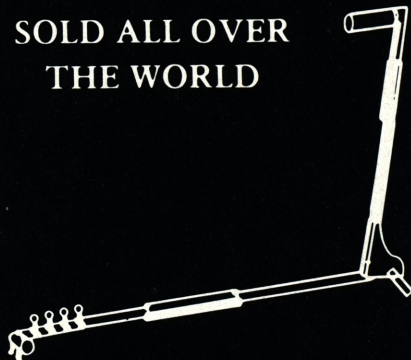

CARRYING CASE AVAILABLE

This easy to use, compact Figure Skating Scribe is **GUARANTEED FOR 2 YEARS.**

U.S. WHOLESALE DISTRIBUTORS:  
MIDWEST SKATE CO. MICHIGAN  
LUBIN'S SKATE SUPPLIES, NEW HAMPSHIRE

**JERRY'S SKATING WORLD INC.**  
520 Hood Road, Markham, Ontario  
Canada L3R 3K9 (416) 477-1172

# HOW WE CAN USE EACH OTHER

*by Ralph Routon*

My original title for this article was "The Media and How You Can Use Us," but I decided that the truth is that we can use each other.

Athletes and media members, at any given event or at any given time, have their own purposes. Skaters are trying for their best performance at the right time and the right moment. We, the media, are trying to present the best stories to our readers, whether it is an event story or a feature story, to keep them informed and get them more interested in amateur sports as a whole and skating in particular.

We, the media, deal with athletes all the time, both amateur and professional. Obviously you have read enough newspapers to know there are some stereotypes we have to deal with, such as monosyllabic fullbacks. Some people are negative towards sports writers, professional athletes in particular. That is why many journalists really enjoy covering amateur sports, especially skating, because of the athletes.

People are interested in what you do. They just don't want to read results. They want to read about you as individuals. That is our job as writers, and also those in television and radio—to try to dig a little under the surface and find out what people are really like as individuals.

Being interviewed is not necessarily easy. Some of you have gotten up before a press conference and don't know what to say. Somebody asks a question you don't understand, or maybe you wanted to say something but didn't know if it was the right thing to say. You need to

realize a few things before you get into a press conference or a one-on-one with a reporter.

When people talk about the "power of the press," it is true. Here in Colorado Springs, anything we write is going to be read by up to 300,000 people. Someone writing in Los Angeles is going to be read by three million people. In any given press conference you may think, "This is just a handful of people, no big deal." But at an event like Nationals, you may have an audience of 15 million people in one little press conference!

That is the power that you can use to work to your advantage. Many others have. Not only what you say but how you say it makes all the difference. What people think about you, your image, and also the sport as a whole is effected by your opinions and statements in these interviews.

Media people are not out to do a hatchet job, but if someone in a press conference makes a comment that is a little bit off-the-edge, something that is good copy, we are going to write it. That leaves a little bit of judgment up to you.

There are two basic ways we approach covering a competition or writing a story. One is the basic event story—the who won, why, and some technical detail. So, when you get to the press conference afterwards, we do not want to know why you decided to take up skating. We want to find out how you feel and your reactions.

We are trying to ask the best questions we can. The key is, do not answer questions with just one word. If someone

asks, "How did you feel before you skated?" and you say "Nervous," that won't make for much of a story. If you say, "I remembered my problem last year . . ." relating to something personal and adding human interest, you'll see people writing these comments down. That's what makes for a good story.

We will be writing a story as soon as we finish the interview, maybe 700 words in 30 minutes. If you waste time and are late coming to a press conference while everyone is waiting, it can have an effect.

Remember one thing: When it is late afternoon or early evening, every media person is in a hurry and has a deadline. Most of us don't have two or three days to write a story. The better the quotes we can get from you saying what you really feel, what the event meant to you, the better the story will be . . . and people will have a better opinion of you as a result.

Then there is the feature story. In addition to your own hometown, the host cities for competitions will want good interviews before an event like Nationals. These are really a great opportunity for you. You may not understand how much these stories get circulated. If you give a good interview to a Salt Lake paper before Nationals, that story is going to be read by every writer looking for story ideas. This could lead to more interest in you and more attention.

If you get a call from someone who does not know a lot about skating, it is not in your best interest to blow them off, because how that story might be written could affect how the media perceive you. It is important for you to do your best to be prepared for situations like that and be as cooperative and helpful as possible.

Sports writers have had our favorites. The media always enjoy being with Scott Hamilton, and now Chris Bowman—we know he is never predictable. Then there have been others who by their attitude and what they have said have been portrayed negatively in the media. (If you think about it you can come up with a few names.)

Too often I have seen skaters who do not realize this and do not use situations to their advantage and get into negative situations. Suddenly, millions of people know about their problems or attitudes, and they are unhappy because they did not think about what they were saying or how they presented themselves.

There is an inner-core of people who follow the Olympic movement. You may know Phil Hersh from the *Chicago Tribune*, Mike Janofsky of the *New York Times*, or Randy Harvey from the *Los Angeles Times*. I guarantee you they do not have to be at Nationals. They are there because they want to be. They know they have and can get some good stories from figure skating. What you are dealing with is the "cream of the crop," the best writers from some of the best papers in the country.

It is a golden opportunity for you and them to work together, to use each other to both's advantage and benefit . . . if you take the time, are honest and thoughtful, and do it right.

Next month, we will look at some "do's" and "don'ts" in dealing with the media.

*Ralph Routon is Executive Sports Editor of the Gazette Telegraph in Colorado Springs, Colorado.*

---

*SP - Teri*



**HAS MOVED  
TO A BIGGER FACILITY  
TO SERVE YOU BETTER**

**OUR NEW LOCATION**

**436 NORTH CANAL STREET, UNIT #1  
SOUTH SAN FRANCISCO, CA 94080  
415-871-1715**

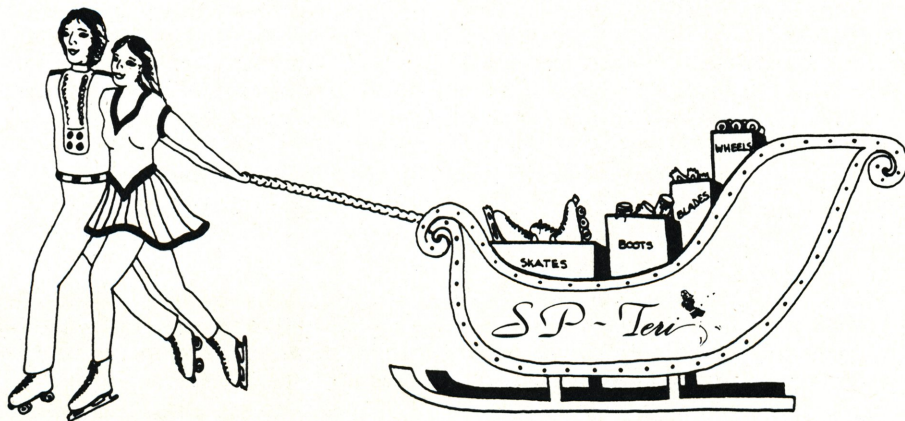

# Rickey

HARRIS

## On Discipline Part II

Besides the study of good technique, the training of the artistic skater should include a daily regime of body exercises for conditioning, flexibility, and grace. Ideally, these would be the exercises learned and practiced in the dance workroom. The benefits from classes in ballet and free movement to the skater are countless. They release and free the body through the discipline of regulated exercises to perform without self-consciousness movements demanded for any role or emotion. Whenever dance classes are not feasible, a system of "top to toe" exercises should be practiced daily, to develop coordination and control in every part of the body.

Under the category of physical fitness comes good health, and the most important factor in good health is diet. It is of extreme importance that a performance not be marred by colds, pains, headaches, and other common physical nuisances. These accepted "illnesses" need never occur when there is an active participation in a diet governed by individual blood chemistry. It not only will maintain all-around good health, but will keep the body at its proper weight without hunger pains. It is not a matter of "dieting," but of changing eating habits permanently. This type of discipline will result in high levels of energy needed for the abnormal hours and the type of demanding work required in skating. Suffice it to say, an attractive body is far more pleasant to watch than an unattractive one.

Not to be overlooked is the discipline of emotional control. There is talk of temperamental artists who lose control of their emotions. Contrary to what may be thought, the loss of this control hinders rather than aids the artist. An emotional response should never overpower the techniques so necessary for artistic perfection. Gaining this kind of control takes practice in everyday living. This does not mean that there must be no emotional responses. On the contrary, controlled emotions are more effective, more impressive than irrational outbursts.

Then there is the discipline of daily practice which is an indelible part of the life of an artistic skater. When daily practice ceases, or is lessened in any degree, the work of the artist becomes noticeably weaker. It takes great discipline to maintain a rigorous daily schedule of practice that is demanded by the artistic. But the person imbued with talent, ambitious for success, will develop the discipline needed.

Disciplining the mind and the body for artistic accomplishment builds steps on the ladder to success. These steps are directly or indirectly related to discipline. Draw a big ladder on a sheet of paper. Put lots of steps on it. Name each step with something you need to develop that will lead to the top of the ladder which is "Success."

For instance, on the bottom rung you might start with: *Industriousness*. On another sheet of paper, explain each word to yourself.

*Industriousness*: There is no substitute for work. Worthwhile things come from hard work and careful planning.

*Enthusiasm*: Your heart must be in your work. Stimulate others.

*Alertness*: Observe constantly. Be quick to spot a weakness and correct it or use it as the case may warrant.

Continue up your ladder in this manner, (I can think of at least 25 steps), until you reach "Success." Then explain success.

*Success*: Peace of mind, a direct result of self-satisfaction in knowing that through discipline, you did your best to become the best that you are capable of being.

  
*Klingbeil*<sup>®</sup>

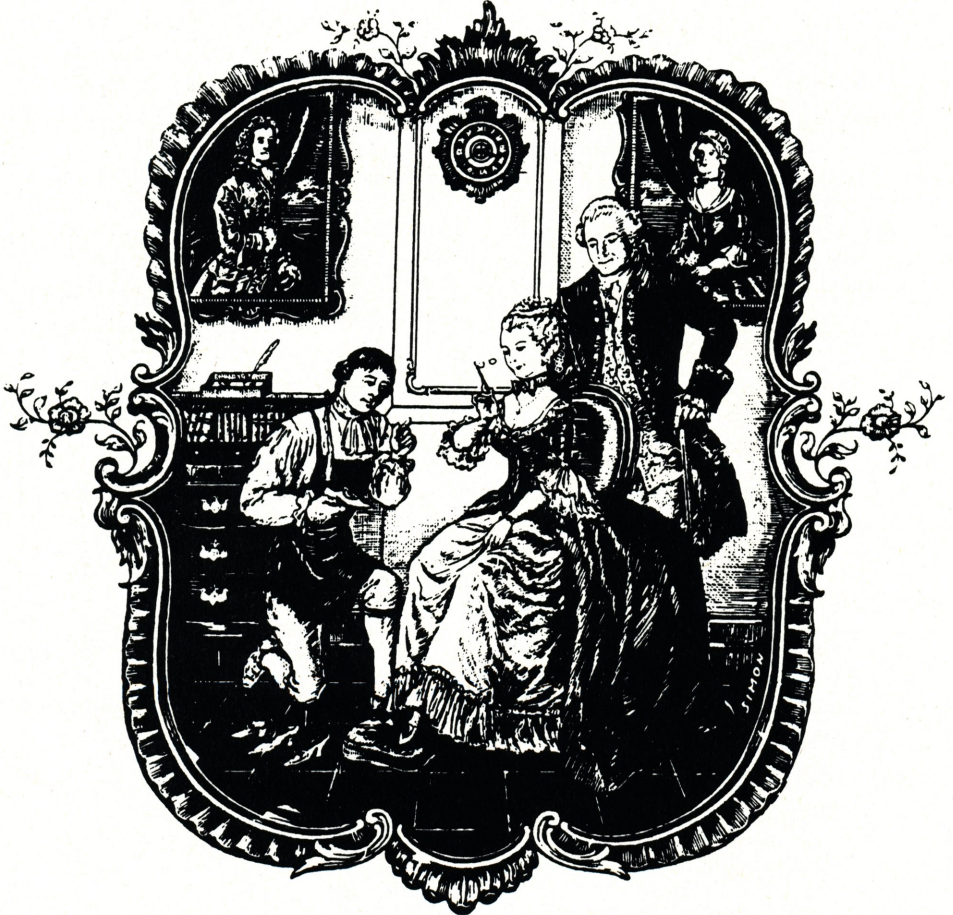

*CUSTOM MADE SKATING BOOTS*

*Established Since 1950*

**Klingbeil Shoe Labs, Inc.**

145-01 Jamaica Avenue  
Jamaica, New York 11435  
(718) 297-6864

Order forms available upon request.  
Please write or phone.

## **USFSA PROVIDES MEANS FOR WORK-STUDY AID TO FULL-TIME COLLEGE STUDENTS**

What is it that high test skaters in colleges are excited about and high test high school students wish they could join?

Membership in the COLLEGIATE SKATING INSTITUTE. Members are full-time college students who teach skating, receive pay for doing so, and retain their status as eligible skaters. They can compete, judge, and participate in all activities of the USFSA to the extent they wish.

How can they do this? Isn't it against the rules?

For a skater who qualifies for membership in the Collegiate Skating Institute, *all* these activities are allowed. Members are encouraged to teach skating with only a few limitations: they cannot be the prime coach of skaters competing in qualifying competitions; all compensation is paid to the Collegiate Skating Institute which, in turn, pays the member dollar for dollar . . . no fees, no fuss, simply income at rates far exceeding your college dining hall job.

What do members say about the program?

"I enjoy teaching a lot! The money I get is a lot more than I could make anywhere else, too."

"The Basic Skills book was helpful in organizing what order to teach elements."

"CSI is great. Thank you for doing this! It is a great way to keep in contact with skating."

"I am very grateful to the USFSA for developing the Collegiate Skating Institute. Had this program not been developed, I would most likely have turned professional and given up my judging status and amateur status as a competitor."

"I am grateful to the USFSA for the organization and creation of the Institute. It has enabled me to continue skating and has helped ease my college expenses which are considerable."

"This is an excellent program. As a direct result of being a member of the Institute, I stayed an amateur this year and completed my Gold Dances and Junior Freestyle."

### **JOIN THE COLLEGIATE SKATING INSTITUTE**

Write or call National Headquarters for more information 719-635-5200.

# HANDCRAFTED, "PERSONALIZED" SKATE PLAQUES

WITH PEGS FOR DISPLAYING AWARD MEDALS

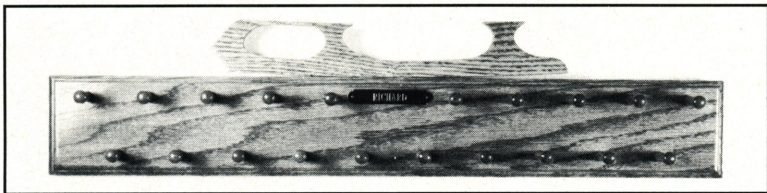

## SKATE CLOCK

5 pegs • Approx. size, 10" x 13" • Hi-gloss white enamel finish  
Quality quartz clock movement with sweep second hand • One "AA" battery required

## SOLID OAK PEG RACK

20 pegs • Approx. size, 5" x 24" • Hi-gloss clear polyurethane finish

An engraved name plate is provided with each plaque. Please fill in names to be engraved in spaces provided below.

SKATE CLOCK NAME(S) ENGRAVED \_\_\_\_\_

OAK PEG RACK NAME(S) ENGRAVED \_\_\_\_\_

Send personal check or money order to:

LA BELLE FABRIQUE  
1119 HARRISON, LINCOLN PARK, MI. 48146  
313-381-4333

	QUANTITY	UNIT PRICE	TOTAL
SKATE CLOCK	_____	\$39.00	_____
OAK PEG RACK	_____	\$39.00	_____
		4% tax (MI. only)	_____
		GRAND TOTAL	_____

SEND TO: NAME \_\_\_\_\_ ADDRESS \_\_\_\_\_

CITY \_\_\_\_\_ STATE \_\_\_\_\_ ZIP \_\_\_\_\_

TELEPHONE ( \_\_\_\_\_ ) \_\_\_\_\_ Allow 4 to 6 weeks for delivery.

# AMERICANS TRIUMPH IN UK INTERNATIONAL

by Howard Bass

The tenth Skate Electric UK International provided two gold and two silver medals for the United States, with victories of particular distinction in the two singles contests. Twelve nations were represented by 43 skaters in the 4 events, held as usual on London's Thames-side rink at Richmond on October 2-5.

The pair's success of Quebec's Isabelle Brasseur and Lloyd Eisler reflected Canada's current role as a major challenger to the lengthy Soviet dominance in this category. The petite Brasseur, Eisler's third partner, is ideally built for pair skating, enabling him to excel in powerful overhead lifts and throw triples with consummate ease.

On this occasion, their closest rivals were Californians Kellie Creel and Bob Pellaton, who gave the third-placed Czechs, Radka Kovarik and Rene Novotny, no chance to catch up after asserting their authority in the original program. Creel, like Brasseur, stands barely five feet without skates and the well-matched Americans looked excellent prospects, no doubt owing rapid progress to the shrewd guidance of John Nicks, famous for training Tai Babilonia and Randy Gardner, the World Champions in 1979, and for winning the 1953 title with his late sister Jennifer.

The men's competition presented a memorable duel between Poland's Grzegorz Filipowski, the World bronze medalist in Paris who now lives and trains with Barbara Kossowska in Rochester, Minnesota, and Todd Eldredge from South Chatham, Massachusetts, who is coached in San Diego, California by Richard Callaghan.

The 23-year-old Pole, five years Eldredge's senior, convincingly won the figures, but made costly "short" errors, in the jump combination and the required double Axel, after Eldredge had missed no element in a program which set an appreciative crowd buzzing.

In the free, Eldredge produced a stunning combination of triple Axel and triple toe loop in a superb rendition, marred only when touching a hand down on a triple Salchow.

ABROAD

The pressure was on Filipowski, last to skate, and he erred in triple Axel and triple Salchow, to put Eldredge deservedly on top of the medalist podium. Vladimir Petrenko, younger brother of Viktor, took bronze for the Soviet Union.

The lone Russian victory of the meeting was gained by the little known Angelika Krylova and Vladimir Leliukh, coached by Natalia Linichuk, and their success underlined their country's continuing depth of strength in ice dancing.

The Soviets' fast interpretation of the set pattern Samba contrasted to the slower style of Jeanne Miley and Michael Verlich, the graceful American runners-up tutored in California by Darlene Gilbert, Kim Basle, and Peter Dalby. The third-placed French, Isabelle Sarech and Xavier Debernis, were believed to have lost marks for simulating a bare midriff, albeit covered by a flesh-colored body stocking.

Tonia Kwiatkowski, 18, from Cleveland, Ohio, faced as formidable a task in the ladies' event as had Eldredge in the men's, up against the West German, Patricia Neske, ranked fourth in the world, and the much respected East German, Simone Koch.

As widely expected, Neske scored top marks in both figures and appeared set to dominate before shocking in her original program with two jumping errors. This gave Kwiatkowski a chance she took well, with a clean display which positively sparkled.

The stage was set for a fascinating finale, but a nervous-looking Neske touched down on a double Lutz and made other mistakes in a generally disappointing performance. Koch did well enough to overtake her before Kwiatkowski skating last, conquered with a scintillating performance, elegant and lively

## RESULTS

with four strong triples, well-centered spins, and great technical finesse which mirrored past glories of her celebrated coach, Carol Heiss, the 1960 Olympic and five times World Champion.

Heiss, who was accompanied by husband Hayes Jenkins, the 1956 Olympic champion and four times World winner, has trained Kwiatkowski for ten years, since she was eight, and was justly pleased with this significant outcome.

Afterwards, we enjoyed swapping nostalgic reminiscences, having first met at the 1950 Worlds in London, where Hayes reminded me that, instead of records, a sixteen-piece orchestra played live music for all the competitors.

Another former World and Olympic champion present was East German Anett Pötzsch, who judged both singles events and is the sister-in-law of Katarina Witt. "In Eldredge and Kwiatkowski, I think we have seen two big stars emerging," she told me—and few present would have quarreled with that statement.

MEN		PLACES
1. Todd Eldredge, USA		2.4
2. Grzegorz Filipowski, Poland		4.2
3. Vladimir Petrenko, USSR		5.8
4. Daniel Weiss, Federal Republic of Germany		8.2
5. Michael Slipchuk, Canada		9.4
6. Mirko Eichhorn, German Democratic Republic		13.4
7. Steven Cousins, Great Britain		14.0
8. Lars Dresler, Denmark		14.6
9. John Martin, Great Britain		18.0
LADIES		PLACES
1. Tonia Kwiatkowski, USA		2.8
2. Simone Koch, German Democratic Republic		4.0
3. Patricia Neske, Federal Republic of Germany		5.2
4. Michele Claret, Switzerland		9.0
5. Beatrice Gelmini, Italy		11.8
6. Tamara Teglassy, Hungary		12.2
7. Suzanne Otterson, Great Britain		12.6
Karen Preston, Canada, withdrew		
PAIRS		PLACES
1. Isabelle Brasseur & Lloyd Eisler, Canada		1.5
2. Kellie Creel & Bob Pellaton, USA		3.0
3. Radka Kovariko & Rene Novotny, Czechoslovakia		4.5
4. Evguenia Chernycheva & Dmitri Sukhanov, USSR		5.5
5. Cheryl Peake & Andrew Naylor, Great Britain		7.5
6. Catherine Barker & Michael Aldred, Great Britain		9.0
DANCE		PLACES
1. Angelika Krylova & Vladimir Leliukh, USSR		2.0
2. Jeanne Miley & Michael Verlich, USA		5.0
3. Isabelle Sarech & Xavier Debernis, France		5.0
4. Jacqueline Petr & Mark Janoschuk, Canada		8.4
5. Andrea Juklova & Martin Simecek, Czechoslovakia		9.6
6. Ann Hall & Jason Blomfield, Great Britain		12.4
7. Lisa Williams & Mark Poole, Great Britain		13.6

## SKATE AMERICA '89 INDIANAPOLIS, INDIANA OCTOBER 19-22, 1989

### MEN

JUDGES: 1—Donald McKnight, Australia; 2—Judith Fuerst-Tombor, Hungary; 3—Tatiana Agafonova, USSR; 4—Junko Hiramatsu, Japan; 5—Eleanor Curtis, USA; 6—Robert Worsfold, Great Britain; 7—Frances Dafoe, Canada. SUBSTITUTE JUDGE: Maria Blazek-Miller, Poland. REFEREE: Franklin S. Nelson, M.D., USA. ASSISTANT REFEREE: Katsuchihiro Hisanaga, Japan.

	OP	FS		PLACES
1.	3	1	Christopher Bowman, USA	2.5
2.	1	2	Viktor Petrenko, USSR	2.5
3.	2	3	Kurt Browning, Canada	4.0
4.	4	4	Mark Mitchell, USA	6.0
5.	5	5	Mitsuhiro Murata, Japan	7.5
6.	6	6	Erik Larson, USA	9.0
7.	8	7	Matthew Hall, Canada	11.0
8.	7	8	Vasily Ermenko, USSR	11.5
9.	9	10	Alessandro Riccitelli, Italy	14.5
10.	12	9	Cameron Medhurst, Australia	15.0
11.	11	11	Ralph Burghart, Austria	16.5
12.	10	12	Andras Szaraz, Hungary	17.0
13.	13	13	Ricardo Olavarrieta, Mexico	19.5

### LADIES

JUDGES: 1—Gerhard Frey, Federal Republic of Germany; 2—Kenji Amako, Japan; 3—Reinhard Mirmseker, German Democratic Republic; 4—Marguerite Zabern, France; 5—Tiziana Morandi,

Italy; **6-Janet Allen, USA**; 7-Mary Claire Heintzman, Canada. SUBSTITUTE JUDGE: Joan Noble, Great Britain. REFEREE: Sally Anne Stapleford, ISU. ASSISTANT REFEREE: **Lucy Brennan, USA**.

	OP	FS		PLACES
1.	1	1	<b>Tonya Harding, USA</b>	1.5
2.	2	2	<b>Jill Trenary, USA</b>	3.0
3.	4	3	Simone Lang, German Democratic Republic	5.0
4.	5	5	Junko Yaginuma, Japan	7.5
5.	3	6	<b>Nancy Kerrigan, USA</b>	7.5
6.	8	4	Surya Bonaly, France	8.0
7.	6	8	Marina Kielmann, Federal Republic of Germany	11.0
8.	9	7	Diane Takeuchi, Canada	11.5
9.	7	10	Beatrice Gelmini, Italy	13.5
10.	10	9	Lisa Sargeant, Canada	14.0
11.	11	11	Diana Marcos, Mexico	16.5

#### PAIRS

JUDGES: 1-Marguerite Zabern, France; 2-Donald McKnight, Australia; 3-Tatiana Agafonova, USSR; 4-Robert Worsfold, Great Britain; **5-Joseph Inman, USA**; 6-Reinhard Mirmseker, German Democratic Republic; 7-Frances Dafoe, Canada. SUBSTITUTE JUDGE: Tiziana Morandi, Italy. REFEREE: Donald Gilchrist, ISU. ASSISTANT REFEREE: **Lucy Brennan, USA**.

	OP	FS		PLACES
1.	1	1	Natalia Mishkutenok & Artur Dmitriev, USSR	1.5
2.	3	2	<b>Kristi Yamaguchi &amp; Rudi Galindo, USA</b>	3.5
3.	2	4	Peggy Schwarz & Alexander Koenig, German Democratic Republic	5.0
4.	5	3	Michelle Menzies & Kevin Wheeler, Canada	5.5
5.	4	5	Stacey Ball & Jean-Michel Bombardier, Canada	7.0
6.	6	6	<b>Karen Courtland &amp; David Goodman, USA</b>	9.0

#### DANCE

JUDGES: 1-Cia Bordogna, Italy; **2-Jean Robinson, USA**; 3-Mary Claire Heintzman, Canada; 4-Maria Blazek-Miller, Poland; 5-Joan Noble, Great Britain; 6-Mark Gurevich, USSR; 7-Jean-Bernard Hamel, France. SUBSTITUTE JUDGE: Gerhard Frey, Federal Republic of Germany. REFEREE: **Ronald T. Pfennig, USA**. ASSISTANT REFEREE: Benjamin T. Wright, ISU.

	CD	OSP	FD		PLACES
1.	1	1	1	Maia Usova & Alexander Zhulin, USSR	2.0
2.	2	2	2	<b>April Sargent &amp; Russ Witherby, USA</b>	4.0
3.	4	3	3	Jo-Anne Borlase & Martin Smith, Canada	6.4
4.	3	4	4	Dominique Yvon & Frederic Palluel, France	7.6
5.	5	5	5	Irina Antsifirova & Oleg Granenov, USSR	10.0
6.	6	7	6	<b>Jeanne Miley &amp; Michael Verlich, USA</b>	12.6
7.	7	6	7	<b>Elizabeth Punsalan &amp; Jerod Swallow, USA</b>	13.4
8.	8	8	8	Malgorzata Grajcar & Andrzej Dostatni, Poland	16.0
9.	9	9	9	Anna Croci & Luca Mantovani, Italy	18.0
10.	9	10	10	Karen Quinn & Alan Abretti, Great Britain	19.6

## DONAUPOKAL CUP

### NOVARAT TROPHY BUDAPEST, HUNGARY OCTOBER 12-15, 1989

#### MEN

	PLACES
1. Vjacheslav Zagorodniuk, USSR	1.5
2. <b>Daniel Doran, USA</b>	3.5
3. Ronny Winkler, German Democratic Republic	6.0

4. Elvis Stojko, Canada	6.5
5. Jurij Cimbajuk, USSR	7.0
6. Frederic Lipka, France	7.5
7. Igor Paskevich, USSR	10.0
8. Oula Jääskeläinen, Finland	12.0
9. Pavel Vanco, Czechoslovakia	14.0
10. Andras Szaraz, Hungary	16.5
11. Emanuel Ancorini, Sweden	17.0
12. Przemyslaw Noworyta, Poland	17.5
13. Tomislav Cismesija, Yugoslavia	19.0
14. Stephen Carr, Australia	19.5
15. Armin Withalm, Austria	22.5

*Continued on page 39*

Pikes Peak or Bust!

## WORLD JUNIOR CHAMPIONSHIPS RETURN TO COLORADO SPRINGS

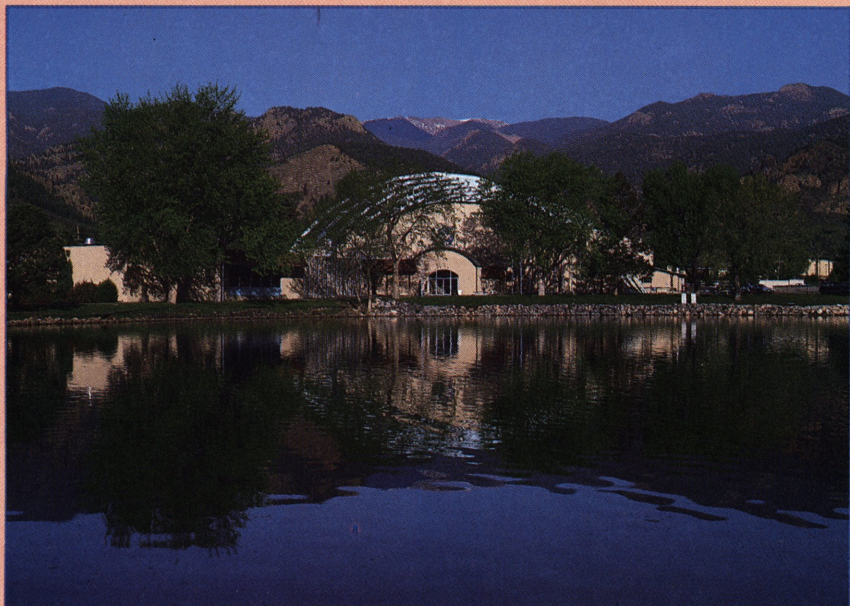

*The Broadmoor World Arena as seen from across the lake.*

In 1858, "Pikes Peak or Bust!" became a national slogan following the first discovery of gold in Colorado. It launched a massive rush of prospectors into the Pikes Peak Region in search of the elusive ore. This month a new generation takes up the quest for gold in Colorado, in the shadow of the famous mountain, at the 1990 World Junior Figure Skating Championships in Colorado Springs.

With the renowned Broadmoor Hotel housing the international delegations, the main competitive events will be held in the Broadmoor World Arena. Required competitive compulsory figures will be skated for the last time in a World

Juniors at the Sertich Ice Center, which will also be used for practice. From November 28 to December 3, the Broadmoor Skating Club will host the championships for the second time in five years, sponsored by the USFSA.

It is doubtful if participants will have the opportunity to travel to the top of the 14,110 foot Pikes Peak, but countless sightseeing opportunities await in the foothills and the 6,200 foot lower elevations of the city. The spectacular Garden of the Gods awaits exploring, as does Cheyenne Canyon, the U.S. Olympic Training Center, the U.S. Air Force Academy with its famous chapel and stunning panorama setting, along with

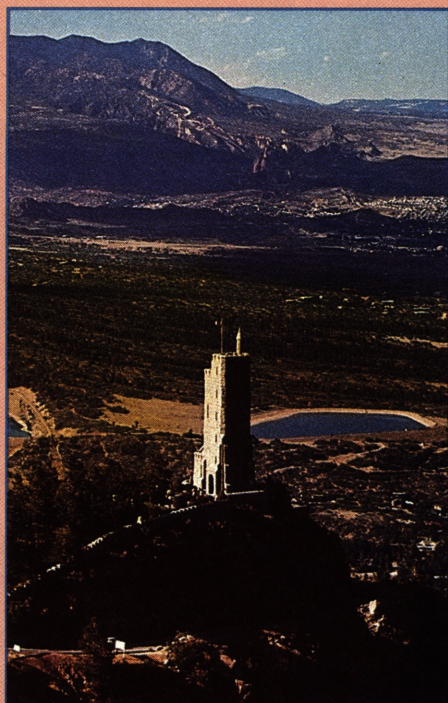

PHOTOS COURTESY OF THE BROADMOOR HOTEL

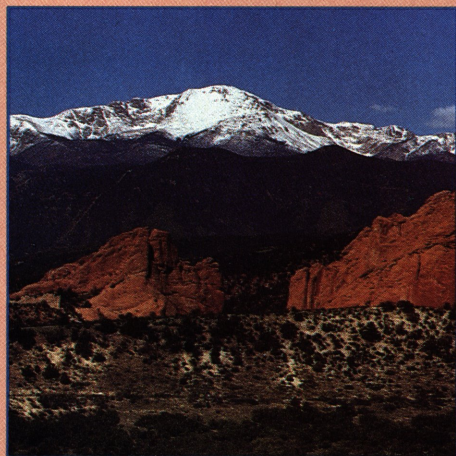

several prominent museums and galleries, including the World Figure Skating Hall of Fame and Museum and the Pro Rodeo Hall of Fame. Protectively located at the base of the Rockies with a semi-arid climate and sunny skies, mild temperatures can be expected during the event (if Mother Nature behaves accordingly to form).

Numerous special activities are planned in conjunction with the Championships which happen to fall the week after Thanksgiving.

The World Figure Skating Museum will host a welcoming reception for officials and mount two special exhibitions during the championships. One will

*Clockwise: The United States Air Force Academy Chapel brilliantly illuminated against the mountains at night; the Will Rogers Shrine on Cheyenne Mountain provides a panoramic view of the countryside; many national, world, and Olympic champions have skated at the Broadmoor World Arena; and a snow-capped Pikes Peak provides a striking background for the red rock formations of the Garden of the Gods.*

feature memorabilia from the collection of former U.S. and North American Champion Yvonne Sherman Tutt and her late husband, William Thayer Tutt. The other will focus on costumes of former U.S., Canadian, and Soviet world junior champions, including Christopher Bowman, Barbara Underhill and Paul Martini, Ekaterina Gordeeva and Sergei Grinkov, Todd Eldredge, Erik Larson, Kristi Yamaguchi and Rudi Galindo.

The ISU George Häslar Medal will be presented posthumously to Mr. Tutt for his dedicated service to the sport of figure skating at the closing banquet.

Competitors from approximately 23 countries are expected for the championships. This year's U.S. Team will be made up of John Baldwin, Jr. and Scott Davis in men. Jessica Mills, current 1989 Junior Champion, will defend her title against Kyoko Ina, and Tisha Walker in the ladies' competition. Jennifer Heurlin and John Frederiksen, Aimee Offner and Brian Helgenberg make up the pair's contingent, with Beth Buhl and Neale Smull, Katherine Williamson and Ben Williamson in dance. Hal Marron will act as Team Leader.

The competition will begin on Tuesday, November 28, with Men's Compulsory Figures in the morning, Compulsory Dances in the afternoon, and Opening Ceremonies, and Pair's Original Program that evening. The Men's Original Program will be held on November 29, Wednesday afternoon, and the Pairs Long Program that evening. The Ladies' Compulsory Figures will begin Thursday morning, November 30, followed by the Dance O.S.P. in the afternoon, and the Men' Long at night. On Friday, the Ladies' Original Program will be held in the afternoon followed by the Free Dance in the evening. The final event, the Ladies' Long Program, will be

skated Saturday night, and a gala Exhibition will bring the competition to a close on Sunday afternoon.

The 1990 Championships will be telecast on CBS. Check your local listings for time and dates.

## WORLD JUNIORS TRIVIA

Out of the 12 World Junior Championships that have been held, U.S. men have medaled in all but one (1980). They have garnered a total of 15 medals, 6 of them gold.

U.S. ladies have won the last three World Junior titles and collected a total of 8 medals, 6 of them gold, in 12 competitions.

In 1976 and 1977 the original title of the event was the ISU Junior Figure Skating Championships. Mark Cockerell and Suzie Brasher of the U.S. were the first champions.

Kristi Yamaguchi and Rudi Galindo are the only Americans to ever win the World Junior Pair Championships.

While Alexandr Fadeev is the only man to win both the World Juniors (1980) and the World Seniors (1985), two teams have done so in pairs: Barbara Underhill and Paul Martini (1978 and 1984) and Ekaterina Gordeeva and Sergei Grinkov (Juniors in 1985 and Seniors the following year in 1986 and again in 1987 and 1989). In ladies Elaine Zayak won both titles (1979 and 1982) and Rosalynn Summers (1980 and 1983). No dance team has won both.

Every World Junior Dance title has been won by couples from the Soviet Union, including Sergei Ponomarenko (1978 and 1979) with former partner Tatiana Durasova.

Sarajevo has hosted the World Juniors more than any other city, 3 times (1983, 1986, 1989). Next year the event will be held in Budapest for the first time, November 27 to December 2.

---

# Make way for a new champion:

---

## The PRO-SCRIBE®

---

The PRO-SCRIBE'S advanced design and space-age materials come from years of on-ice research, with features like a simple but sturdy locking device that lets you keep your gloves on, self-aligning extensions for sure and accurate circles, and a reversible hand-contoured foam handle.

The precision-crafted PRO-SCRIBE is a must for every skater. It is available for a limited time only at an introductory price of \$89.95, plus shipping. For just an additional \$5.95, a sturdy nylon carry bag is available.

---

We offer a **life-time guarantee** against manufacturer's defects. If not fully satisfied, for any reason, **return the PRO-SCRIBE in its original package within ten days of purchase for a full refund.**

For more information and ordering:



**IMPAR INC.**

1397 Thompson Dr., Bay Shore, NY 11706 FAX: 516-968-0421

**800-541-5199. In NY 516-968-0228**

Dealers Inquires Invited, Worldwide Shipping Available

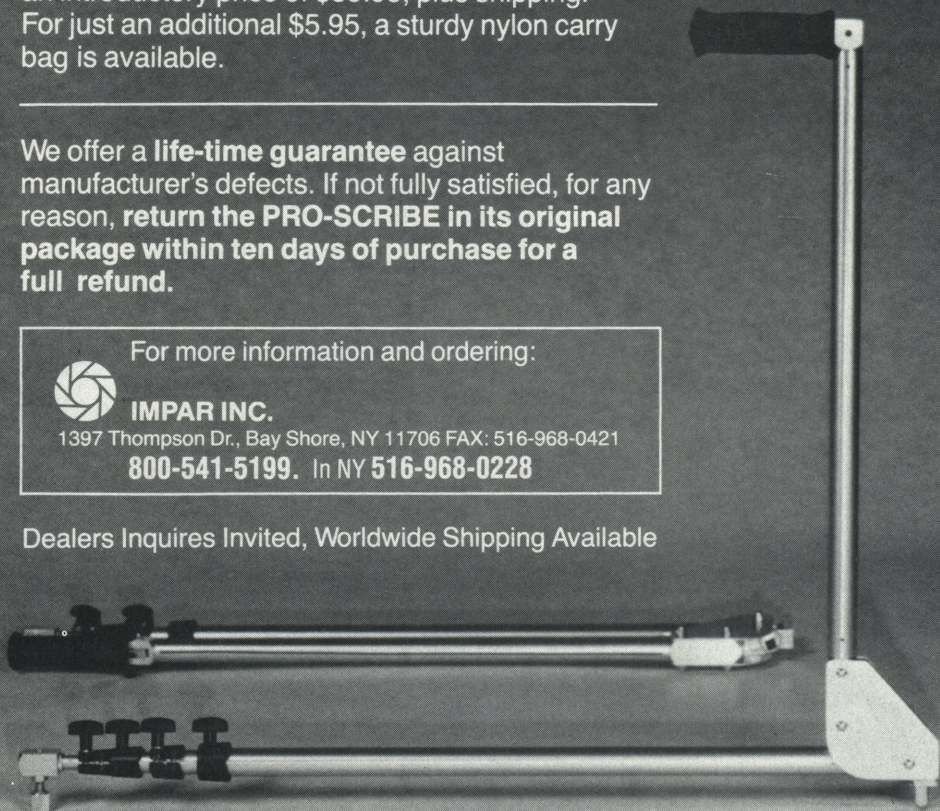



*Christopher Bowman meets a new skater.*

## NUTRASWEET ICE SKATING MONTH . . . A SUCCESSFUL SEND-OFF

month activities, and we are proud to say that the response from rinks, clubs, coaches, and skating enthusiasts nationwide has been terrific. Our goal is to prove that you don't need to master a camel spin or double Axel to enjoy and benefit from the sport."

Attention then turned to the ice and skating performances from spokespersons Dorothy Hamill and Christopher Bowman; U.S. Dance Champions Susan Wynne and Joseph Druar; pair team Sharon Carz and Doug Williams; and Senior Ladies' competitor Kathaleen Kelly. Local area skaters also entertained the hometown crowd, and a performance by Special Olympian Shannon Lamb and Joseph Druar rounded out the festivities.

News of NutraSweet Ice Skating Month spread throughout Indianapolis, drawing more than 2,500 spectators to the festively decorated American Rink in the Pan American Plaza on October 1 to join their favorite skaters in celebrating the sport of figure skating.

They were warmly welcomed to the kick-off ceremony by Dr. Franklin S. Nelson, President of the USFSA, who explained, "NutraSweet Ice Skating Month extends our support throughout the United States to the grassroots level, to those who never before have had an opportunity to experience the pleasures of ice skating." He added that "With the support of The NutraSweet Company, we are able to help our champions and to build for the future—for this we are grateful."

Art Massa, Director of Communications for The NutraSweet Company, told the audience, "This is the third year that NutraSweet has sponsored ice skating



*Left to right: Art Strong, Indiana Dept. of Parks and Recreation; Art Massa; Dr. Nelson; Jan Claire, Emcee; and Sandy Knapp, President and Executive Director of the Indiana Sports Corporation.*

Following the event, media interviews ensued, and the featured skaters signed autographs and posed for the cameras. Local radio station WTPI-FM was on site throughout the event for a live remote from Pan American Plaza, and the *Indianapolis Star* ran an exclusive story on the surprise meeting that was arranged between young Evansville poet, Sara Jane King, and her idol and subject of her 1984 award-winning poem, Dorothy Hamill. Sarah not only met Dorothy, but also realized her dream of skating with the 1976 Olympic gold medalist when together they skated through silver streamers and ushered in NutraSweet Ice Skating Month.

### **The NutraSweet Skate Across America Tour: Promoting Figure Skating Nationwide**

From Indianapolis, a “family” of skaters, including Dorothy Hamill, Christopher Bowman, Susan Wynne, Joseph Druar, Sharon Carz, Doug Williams, and Kathaleen Kelly flew to New York City for the second stop on the NutraSweet Skate Across America Tour. On October 2, Dorothy appeared live on *CBS This Morning* and later arrived in Greenwich, Connecticut, as the honored guest at the Dorothy Hamill Ice Skating Rink. After skating exhibitions by Dorothy, the members of the tour, and local skaters, it was time for rising young skaters to join their skating heroes on the ice and receive some pointers.

Dorothy said good-bye to the tour in New York, and spokesperson Christopher Bowman acted as master of ceremonies for the show in Boston on October 3, Chicago on October 4, Minneapolis on October 5, and St. Louis on October 6. Jessica Mills joined the tour in Chicago, where Bowman and other

*Continued on page 41*



*Dr. Nelson of the USFSA and Art Massa of NutraSweet.*

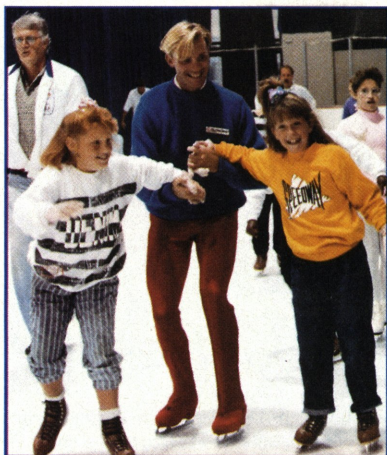

PHOTOS COURTESY OF THE NUTRASWEET CO.

*Doug Williams skates with young enthusiasts during the kick-off ceremony.*



*Evansville poet Sara Jane King with her idol Dorothy Hamill.*

# AVANT GUARDS™

## ICE SKATE GUARDS WITH AN INNOVATIVE FLAIR

Protect your blades in style with our colorful painted and plain guards made of durable rubber.

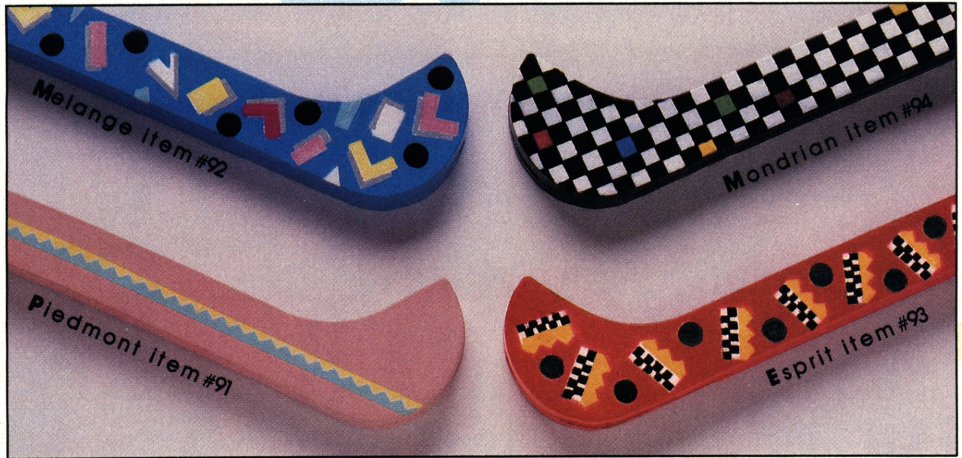

### TO ORDER:

Along with your name and address, simply enclose your check, money order, or MC/VISA number with expiration date. Let us know name (or color), item # and quantity you would like to receive. Please include \$6.50 for painted guards and \$4.00 for solid colored guards, plus \$2.00 shipping and handling for each pair ordered. Canadian residents, please send \$3.00 per pair to cover shipping. PHONE ORDERS ARE ACCEPTED. Satisfaction Guaranteed.



**SOLID COLORS ALSO  
AVAILABLE ITEM #90**

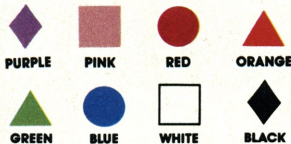

**UP**  
IN THE AIR, INC.

1245 OLD ALPHARETTA RD.  
ALPHARETTA, GA 30201

(404) 751-0913

**PAINTED GUARDS**

**\$6.50** plus shipping  
and handling

**PLAIN GUARDS**

**\$4.00** plus shipping  
and handling

(SPRINGS INCLUDED)

In June, *Skating* magazine published an article addressing adult participation in the Basic Skills program. The information used in that article, and other articles in the Basic Skills series, was compiled from a survey sent to a number of skating directors at rinks and clubs currently using the Basic Skills program.

The article focused on the various methods skating directors use to develop the adult portion of their program and how they generate interest among adults to participate in beginning skating lessons. Many skating directors reported they look to the "family" to bring adults into their programs. By offering "parent-child" classes and special "family activities," many skaters' parents have shown interest in the sport and have signed up for lessons. However, for those adults who do not have children that skate, the main problem is getting the adults into the rink in the first place. In this case, it becomes the responsibility of the skating director to find ways to reach these adults, attract them into the rink and onto the ice.

This point was brought out by an adult skater who is a Basic Skills participant in the Genesee FSC at the Rochester Institute of Technology in New York. Trudi Marrapodi, 27 and single, wrote to us with ideas which deserve to be brought to the attention of our readers. In her letter she wrote, "The suggestions (in the June article) were fine ideas for getting seniors to join in, and for recruiting parents to participate in the program along with their children. However, they (the authors) failed to seriously address another potential source of adult participants: young, single people."

Ms. Marrapodi goes on to say "I think that when the average American adult considers the possibility of going to an ice rink to skate, the first things he/she thinks of are falling, not being able to hold up his/her ankles, and being laughed at by a bunch of kids who already skate like Olympians at age ten. If you want more adults in your Skate With U.S. program, you will have to work at debunking this image among this age group. The way you conduct adult lessons can help."

"Just as skating can be promoted to parents as a fun family activity, it can also

# Basic Skills and the Young Single Adult

*by Leslie Gamez & Kristin Matta*

be promoted as a fun, athletic singles activity. This means getting single adults to think of skating rinks the same way they would think of health clubs . . . as a means of getting fit and meeting new people at the same time. Skating can be incorporated into the "cross-training" trend just as easily as running, tennis, racquetball, etc."

The USFSA agrees with Ms. Marrapodi that adult skating should be promoted as a fun singles activity. Many adults will take advantage of a situation where they can meet new people, learn a new sport, and have a good time in a safe setting. And, by keeping the adults separate from the younger skaters, they probably will be less inhibited as they become more familiar with the ice.

In the June article, we emphasized "corporate programs" that would offer local business people the opportunity to participate in adult skating classes, and as we mentioned, social organizations such as the Junior League, walking clubs, church groups, etc., should also be viewed as sources of potential adult skaters waiting to be tapped. Once you have captured the adult audience, Ms. Marrapodi brings up points about maintaining the interest of these adults.

She cites the constant need for praise and encouragement from the instructors and for their applause of the smallest triumphs of each adult to create a climate of positive thinking.

"The capacity in adults for self-deprecation is boundless, so they (the instructors) must counteract it. Instead of feeling like the class dunce if he happens to take the longest to learn a particular skill, your adult skater should feel that you are proud of him—honestly! And, although teaching the unglamorous basics is important, don't ignore the opportunity to teach the adult a few of

*Continued on page 39*

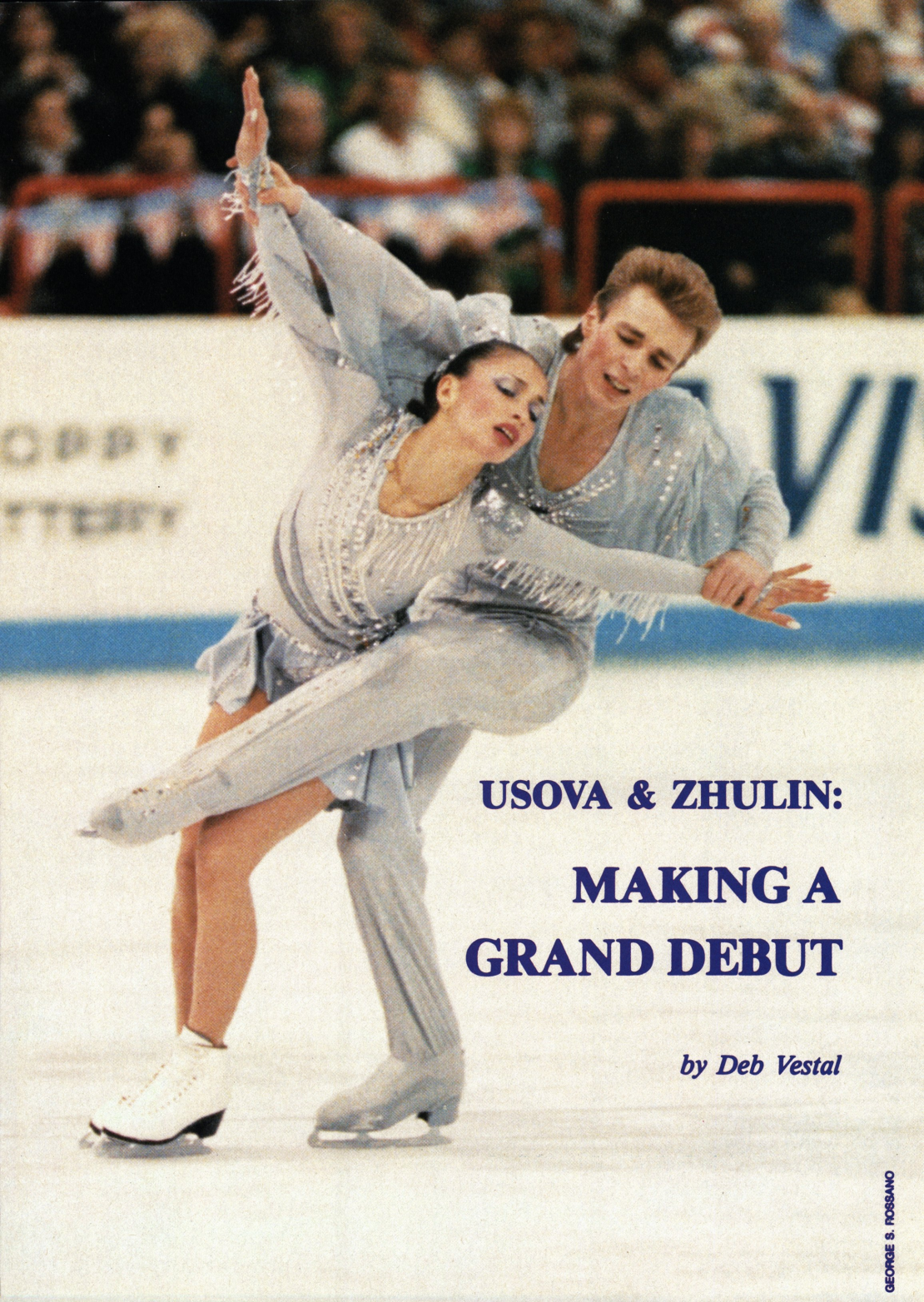

**USOVA & ZHULIN:  
MAKING A  
GRAND DEBUT**

*by Deb Vestal*

Alexander Zhulin glides on to the Sun Valley ice with his hand outstretched behind him. Maia Usova gracefully places her hand in his and steps into place. Their heads are held high, toes pointed, backs straight, and legs perfectly extended together. The easy edges give way to deep stroking, but not even their hair moves out of place nor their clothes billow as they move quickly around the ice.

Their movements are strong and controlled but not robotlike. Their goal is to portray a feeling between the two, to tell a story. Usova explains what attracts them to dance.

"It is the interaction between the partners. There is a bigger possibility to portray an emotion. When you are alone it is more difficult."

Zhulin (pronounced Zshoo-lin) adds, "The relationship between the man and the woman is eternal. It is like Romeo and Juliet. It is like life itself."

The feeling between the 25-year-old Usova and the 26-year-old Zhulin is not only on the ice. Says Zhulin about Usova, "She's a wonderful woman. She is very beautiful. She is not very serious and she likes to help everybody. And she never gets angry." The last sentence brings peals of laughter from Usova and renowned coach Natalia Dubova.

"They are only angry with each other when they are tired," Dubova adds.

Usova thinks of Zhulin as the leader and says, "The feeling is good when Sasha (her nickname for Alexander) skates, sits, stays, or goes with me. But without Sasha, the feeling is not good."

Usova remembers the time before going to Moscow where she lives and trains. She is an only child and lived with her mother in the town of Gorky, just east of Moscow. Her mother works in the Soviet automobile company called Volga. When Usova first came to Mos-

cow, she was forced to live in a tiny one-room apartment because of the acute housing shortage.

Zhulin's family lives within a half hour of Moscow. He has one younger brother and his father and mother are both engineers who work together.

Usova and Zhulin were paired by Dubova, soon fell in love, and were married in 1986. Their Romeo and Juliet affair, without the tragedy, made for a very special wedding day.

Madame Dubova remembers the day well as she was one of the 100 invited guests. "It was a wonderful day. Maia had a beautiful white dress. It was very good for Maia. Sasha was very elegant, but Sasha was very serious and very strong—stronger than in competition."

The wedding day began with Usova and Zhulin preparing at home. Usova put on her dress, fixed her make-up and hair, and put on her headdress. Zhulin had a black suit and Dubova smiles, "Alexander tried to be beautiful, too."

Next there was a ride in a limousine, a tradition in Moscow, to the place of the official registration where the couple were questioned by the registrar. Dubova mimics the woman official,



DEB VESTAL



INGRID BUTT

Usova, and Zhulin, "The official says, 'Maia, do you want to be married with Sasha,' and Maia said (in a squeaky little mouse voice), 'Yes.' And then the official asked Sasha and he said (in a very, very deep voice), 'Yes.'"

Then it was time to exchange the gold rings which are not placed on the left hand as in the United States but on the right. Dubova says, "Everyone asks us why it is on the right hand. It is tradition." Champagne is then opened, the couple kisses and then speak with the official. Then it is back to the limousine.

Parents typically do not attend the wedding ceremony in the Soviet Union but wait at home to greet the guests when they return. Only Zhulin's father was in attendance at the wedding. At home friends and family had cooked all the foods. As Soviet skating official, Alexander Gorshkov, adds, "There were too many animals to be cooked."

Usova and Zhulin rode the limousine through the streets of Moscow, a tradition for good luck. There are special places to go on the wedding day. Many

couples visit Lenin's tomb in their wedding clothes.

Upon returning home, family and guests were seated at long tables and Usova and Zhulin sat at the short end of the table. Everyone wished them good luck. The couple must kiss, and that gives everyone else permission to drink champagne. It was a happy day, filled with emotion.

The positive emotion continues even now between the two as they spend nearly every moment of their days together. A typical day starts at 7:00 A.M. when they get up. Morning practice is from 9:00 A.M. to 11:00 A.M. Then it is home for a lunch break and a rest, then back at 1:30 P.M. for a choreography lesson followed by another practice from 2:30 to 4:45 P.M. If they are working on a new free program, then there is another evening practice after a dinner break.

In the evenings when they do not practice, Usova and Zhulin are at home in their apartment. Both insist their home is nothing like what they have seen in the United States. It is a small studio apartment with a kitchen, bathroom, living room, and bedroom.

In the evenings, they enjoy being together and doing what they love and that is cooking. When Usova is asked what she eats because she is so small, she says "Everything."

Dubova adds, "If I eat like Maia, I would be a bigger size than I am now." But Usova admits what she does not like is sweets.

Also sharing their apartment is someone very special to them—their cocker spaniel.

Although they occasionally have time to visit friends or go to the theater or a musical, most of their time is spent training alongside Marina Klimova and Sergei Ponomarenko. Madame Dubova coaches only the two couples. Zhulin ad-

mits that sometimes it can feel like a competition every day having the number one and number two couples in the world at the same rink.

However, Zhulin says, "We have skated together since 1980, and they are like one team together with us. It is not a problem because we have grown together. They are our friends, not our competitors."

Zhulin also thinks that he and Maia are very different from Klimova and Ponomarenko and are always trying to be very unique in their programs. "Last year we tried to be very dramatic. This year we try to do another performance."

Says Dubova, "I try to do for them what the personality is for Maia and Sasha and that is the dialogue between the man and the woman."

But who is better? Zhulin and Usova? Klimova and Ponomarenko? Both seem to have fans. "Who cares?" says U.S. Professional Pairs Champion, Frank Sweiding, "They are both really wonderful." Herman Maricich, skating director in Sun Valley for the past thirty-three years, would not choose either. "I am just impressed by their styles, and the quality of their skating. I think maybe they have surpassed Torvill and Dean in their technique."

Zhulin reflects, "Everybody wants to win the World Championships and we think we know how to win . . . by very hard practice and train hard."

However, that does not mean that Usova and Zhulin were disappointed by their 1989 season. Zhulin says, "We were very happy to win a silver medal in our first World Championships. It was very special for us." Special yet only the beginning for them because they plan to compete until the 1992 Olympics and possibly longer.

Having a family is a future goal but both know it is many years in the future.

*Continued on page 51*

## 10 Years of Winning Designs

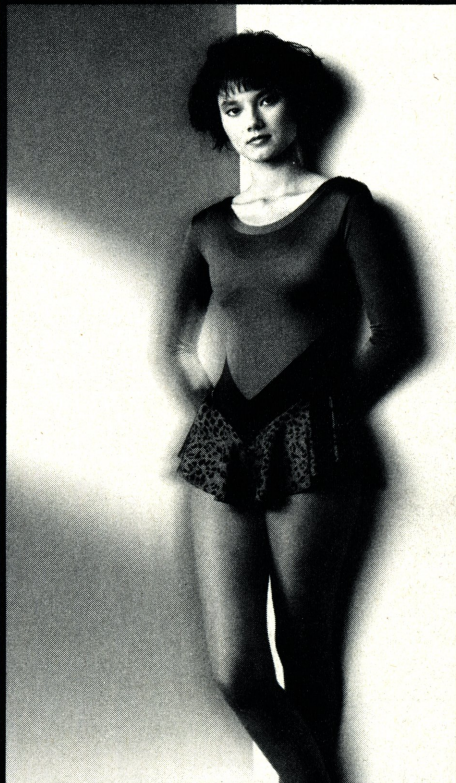

## Unicorn Sport

The Skater's Edge in Fashion



*Happy  
10th  
Anniversary!*

For Catalog Send \$2.00

(REFUNDABLE WITH PURCHASE)  
COMPLIMENTARY COPIES TO DEALERS

505 Lovenia Avenue, Knoxville, TN 37917

DIAL (615) 523-EDGE

# MISS BUNNY HOP—NOW SKATING FOR

# STUFFED®

## S T U N T S

INTRODUCING THE LATEST  
ICE SKATING ALL STAR

## MISS BUNNY HOP

She's captivating! She's fascinating!  
She's all laced up and ready to  
glide right into your heart!  
This bright, but bashful, bunny  
is just hoppin' to please.



### SWEAT SHIRTS

Item # 014S  
Adult—\$24.95  
Child—\$21.95

### CHILDREN'S SIZES

SM (6-8)  
MED (10-12)  
LG (14-16)

Children's T-shirt  
sizes not available.

**ADULT SIZES:**  
SMALL, MEDIUM  
LARGE, X-LARGE

### T SHIRTS

Item # 014T  
Adult—\$14.95

### TO ORDER MISS BUNNY HOP

Along with your name and address enclose your check, money order, or MC/Visa # with expiration date. Let us know the item #, quantity and size if applicable. Please include \$1.00 per shirt and \$2.50 per stuffed animal for shipping and handling. Canadian residents, please add \$1.00 to shipping charges per item. (GA residents—5% sales tax)  
**PHONE ORDERS ARE ALSO ACCEPTED.**

Satisfaction Guaranteed.

**UP IN THE AIR, INC.**

1245 Old Alpharetta Road  
Alpharetta, GA 30201  
404-751-0913

# SHEPHERD CLARK

## on the way to the top



Overcoming adversity is a trait of a true champion. It is a lesson which Shepherd Clark learned on his own and one which has begun to pay off handsomely.

After winning figures and the short program, at the 1988 National Championships in Denver, going into the long it looked certain he would be the new U.S. Junior Men's Champion. Instead, a performance marred with falls dropped him completely out of the medals. It was a shock to both Clark and the audience.

Today, he is able to see things in perspective. "My performance in Denver was very pivotal. It was probably both the high and low in my life," he reflects. "There were a lot of circumstances. I felt good going into the long and had been skating clean all week. I won all three figures which was like a dream. Looking back, what happened in the long eventually helped me tremendously. I will *never* have a competition go that way again.

"In a way, I suppose I feel fortunate to have had that experience. Now I know exactly how to go into my performance. It doesn't start twenty minutes before. It starts the night before. I mentally get myself centered. It's a little complex, but it all works together so I feel right when it's time to compete."

When Nationals in Baltimore rolled around the next year, he was more than ready and outskated all competition. He made a clean sweep of first place in figures, original, and long to become the 1989 U.S. Junior Men's Champion. He next placed third in his first U.S. Olympic Festival in Oklahoma in July against higher ranked skaters, and early this fall continued his winning ways by taking the silver at the St. Gervais Grand Prix in France and the gold at the Nebelhorn Trophy in Germany.

Born and raised in Atlanta, Georgia, Shep lived there until he was thirteen then moved to Colorado where he has trained almost five years, first with Don Laws in Denver and currently with Christa and Carlo Fassi in Colorado Springs. His older brother is a junior at

the University of Pennsylvania and is active in rowing. His parents live in Georgia though his father spends time with Shep in Colorado. Also aiding in his training is Mary Stayton, a long time friend who assists in choreography, costuming, and acts as strength training-nutrition-performance instructor.

"I started skating when I was three," he states "and it wasn't long before I became serious about it, knowing it was something I really wanted to do. After seeing skaters on television I'd make feeble—and sometimes not too feeble—attempts to do what they did. I learned to do the butterfly when I was five, but I also was involved in gymnastics which helped my skating. I tried a lot of things when I was young: baseball, basketball, tennis, soccer, and horseback riding.

"But my real love was skating. And I found that my height (between 5' 11" and 6") was an advantage. I thank the Lord for my build. Some people are not as coordinated when they are tall. I feel I am as coordinated as I can be for my height."

His strengths proved themselves early as he was the South Atlantic Intermediate Champion, National Novice bronze medalist, Southwestern Novice and Junior Champion, and also Midwestern Junior silver and gold medalist.

Considering Shep almost gave up skating altogether because of his first figure test, it is surprising to hear one of his goals this year is to do his best figures ever at Nationals. "Probably the last time I will ever do them in competition," he adds.

"I started doing figures at age five and had trouble with them until I was eleven. It was really traumatic for me to take a test. I took the first figure test when I was seven . . . four times! It was awful.

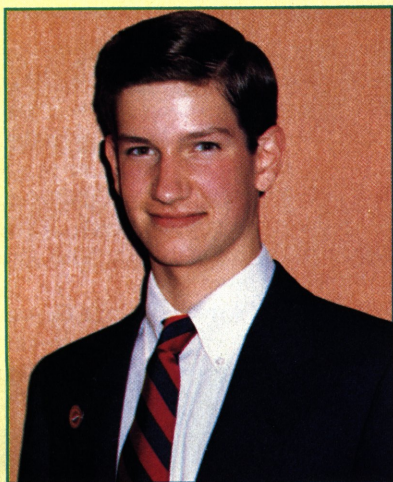

I did four circles on my serpentine. I kept missing centers. My figures used to be a nightmare. It was almost funny. It wasn't until I studied with Don Laws that he straightened them out."

A normal training day starts with a 10:45 A.M. freestyle, lunch, then two back-to-back patches from 12:40 to 2:20 P.M., followed by a lengthy stretching workout. After working on his correspondence courses, there is an early evening freestyle, followed three nights a week with weight lifting for upper body strength at home. In between, there are also three afternoons of weight training at the Olympic Training Center.

"I am not a morning person," Shep laughs. "I skated early mornings for seven years and finally said to myself, 'I'm wasting my time in the mornings. I'm not as productive! I don't really come alive until evening.'"

He approaches skating, as he does everything else, with great intensity and drive. So much so, that he has dropped to a part-time load in high school to concentrate his efforts on skating. "I can't see going back to school the way my skating is going. I'm taking one course at a time and trying to complete them as fast as I can. I'll probably graduate from high school within the year."

His main hobby for sometime has been gemology and jewelry making. "It's something I have a natural interest in and one that I can see my self doing the rest of my life," he states. "The study of gems and making jewelry is what I will be into well after skating." Anytime he wears jewelry, it is usually one of his own creations, combining different stones and beads into original designs.

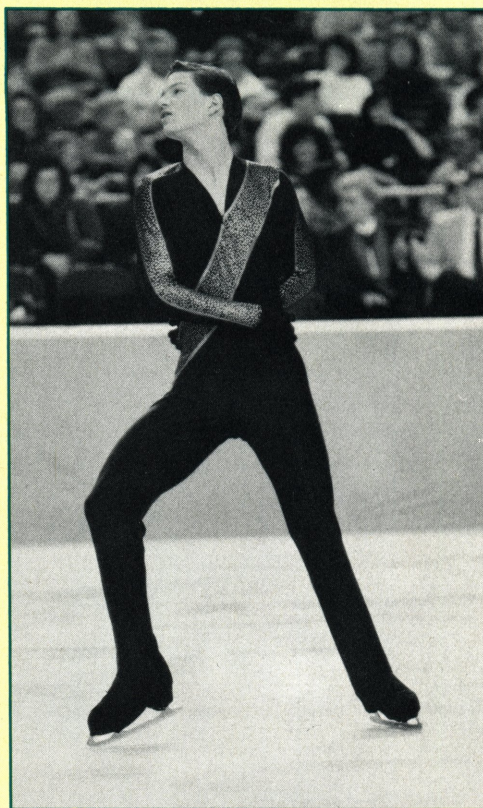

PAUL HARVATH

Looking ahead, though he admits to having little free time, he would like to start trial judging to see "what it's like on the other side of the clip board." And of course in the future is the major goal, that of a National championship and a view towards the Worlds and Olympics. With the change in Olympic years between 1992 and 1994, he may have a double shot at the rings. With the power and determination that has brought him this far, there is no doubt Shep Clark may be on the way to the top.

A. Skate USA  
Sweatshirt

# NEW ORIGINAL DESIGNS

by NICHOLE - DAWSON

The ideal skaters gift!

checks payable to:

Sunshine Graffix  
10740 Lyndale Ave. So.  
Bloomington, MN 55420  
612-888-2616



B. Spinner  
Adult T 100% Cotton  
Youth T 50/50

C. Practice Makes  
Perfect Precision  
Sweatshirt



Front

Back

- A. White, Heather Gray  
Adult S-M-L-XL \$21.95  
Youth S-M-L \$20.95
- B. White, Pink, Aqua, Black  
Adult S-M-L-XL \$11.95  
Youth S-M-L \$10.95
- C. White, Pink (front & back print)  
Adult S-M-L-XL \$23.95  
Youth S-M-L \$22.95

NAME \_\_\_\_\_

ADDRESS \_\_\_\_\_

CITY \_\_\_\_\_ STATE \_\_\_\_\_ ZIP \_\_\_\_\_

ITEM	COLOR	SIZE	PRICE
First item shipping and handling			2.50
Each additional item			1.50
Total			

## Ice Abroad

Continued from page 21

LADIES	PLACES
1. Josee Chouinard, Canada	1.5
2. Tanja Krienke, German Democratic Republic	3.0
<b>3. Holly Cook, USA</b>	<b>4.5</b>
4. Stefanie Schmid, Switzerland	6.0
5. Iveta Voralova, Czechoslovakia	8.0
6. Tamara Teglyas, Hungary	8.5
7. Claudia Unger, Federal Republic of Germany	10.5
8. Susanne Seger, Sweden	12.0
9. Zeljka Cizmesija, Yugoslavia	13.5
10. Susanne Reindl, Austria	16.0
11. Natalie Crothers, Australia	16.5
12. Sandrine Goes, Belgium	19.5
13. Milena Marinovic, Bulgaria	21.0
14. Anita Markoczy, Hungary	21.0
15. Melanie Graupner, Austria	21.0
16. Noemi Sarkadi, Hungary	21.5

DANCE	PLACES
1. Ludmila Berezova & Vladimir Fedorov, USSR	2.0
<b>2. Elizabeth McLean &amp; Ari Lieb, USA</b>	<b>4.6</b>
3. Monika Mandikova & Oliver Pekar, Czechoslovakia	5.4
4. Penny Mann & Richard Perkins, Canada	8.0
5. Christele Descolis & Ludovic Deville, France	10.0
6. Katarzyna Dlugoszewska & Andrzej Szaszor, Poland	12.0
7. Saskia Stahler & Sven Authorsen, Federal Republic of Germany	14.0
8. Monica MacDonald & Duncan Smart, Australia	16.0
9. Aliz Veres & Gyula Szombathelyi, Hungary	18.0
10. Karin Galle & Rolf Galle, Austria	20.0

## KARL SCHÄFER MEMORIAL VIENNA, AUSTRIA OCTOBER 16-19, 1989

MEN	PLACES
1. Vjacheslav Zagorodniuk, USSR	1.5
2. Elvis Stojko, Canada	5.5
3. Ronny Winkler, German Democratic Republic	5.5
4. Igor Paskevich, USSR	6.0

5. Daniel Doran, USA	7.0
6. Jurij Cimbajjuk, USSR	9.0
7. Frederic Lipka, France	9.5
8. Henrik Walentin, Denmark	12.5
9. Oula Jääskeläinen, Finland	13.0
10. Stephen Carr, Australia	13.0
11. Przemyslaw Noworyta, Poland	17.5
12. Pavel Vanco, Czechoslovakia	17.5
13. Armin Withalm, Austria	20.0
14. Emanuel Ancorini, Sweden	20.0

Kay Lambert, Federal Republic of Germany, withdrew

LADIES	PLACES
1. Josee Chouinard, Canada	1.5
2. Tanja Krienke, German Democratic Republic	3.5
<b>3. Holly Cook, USA</b>	<b>6.0</b>
4. Sandra Garde, France	6.5
5. Stefanie Schmid, Switzerland	7.0
6. Iveta Voralova, Czechoslovakia	8.0
7. Tamara Teglyas, Hungary	10.0
8. Susanne Seger, Sweden	13.5
9. Anja Geissler, Federal Republic of Germany	13.5
10. Natalie Crothers, Australia	14.0
11. Maria Fuglsang, Denmark	17.5
12. Sandrine Goes, Belgium	19.0
13. Mateja Aubrecht, Yugoslavia	19.5
14. Milena Marinovic, Bulgaria	20.5
15. Melanie Graupner, Austria	23.0
16. Romina Baron, Italy	24.5

Yvonne Pokorny, Austria, withdrew

DANCE	PLACES
1. Ljudmila Berezova & Vladimir Fedorov, USSR	2.0
2. Monika Mandikova & Oliver Pekar, Czechoslovakia	4.4
3. Penny Mann & Richard Perkins, Canada	5.6
<b>4. Elizabeth McLean &amp; Ari Lieb, USA</b>	<b>8.0</b>
5. Michaela Cesaro & Carlo Soave, Italy	11.0
6. Christine Chadufaux & Karim Zeriahem, France	11.8
7. Katarzyna Dlugoszewska & Andrzej Szaszor, Poland	14.6
8. Petra Zietemann & Frank Ladd-Oshiro, Federal Republic of Germany	14.6
9. Monica MacDonald & Duncan Smart, Australia	18.0
10. Aliz Veres & Gyula Szombathelyi, Hungary	20.0
11. Monika Müksch & Bernd Hatzl, Austria	22.4
12. Karin Galle & Rolf Galle, Austria	23.6

## Basic Skills

Continued from page 29

the easier good-looking tricks while they are still in the early learning stages. Backward sculling is fine, but a skater who learns how to maintain a good forward spiral with her leg nice and high in the air will feel like Dorothy Hamill in no time flat. How can she resist signing up for the next group of lessons after that experience?"

To reinforce verbal rewards, we strongly suggest issuing test badges, certificates of achievement, and competition ribbons when earned. Chances are most adults won't sew their test badges on a sweater, but many will

sew them on a skate bag. Ms. Marrapodi agrees by saying, "It makes me feel good to have something concrete as a prize for passing even a Basic Test." Adults like to be rewarded. Don't hold back on something that could help your program prosper!

The USFSA would like to thank Ms. Marrapodi for the time she took to write such an insightful letter. The points she made were very good and I'm sure they will be well received by the skating directors reading this article. In closing, we have included one final note of inspiration from Mrs. Marrapodi's letter, "If you are successful in recruiting adults, you'll be responsible for turning many an 'ex-klutz' into a happy new skater. Take it from one of the 'ex-klutzes'—it's worth it!"

# 1990 U.S. FIGURE SKATING CHAMPIONSHIPS OFFICIAL SOUVENIRS

	PRICE (Inc. Tax)	QUANTITY	TOTAL
<i>Logo Sweatshirt</i>			
Adult Medium 38-40	\$22.00	_____	\$ _____
Adult Large 42-44	22.00	_____	_____
Adult Ex-Large 46-48	22.00	_____	_____
<i>Mascot Bear Sweatshirt</i>			
Youth Medium 10-12	17.00	_____	_____
Youth Large 14-16	17.00	_____	_____
Adult Small 34-36	22.00	_____	_____
<i>Turtleneck white with logo at neck</i>			
Adult Medium	22.00	_____	_____
Adult Large	22.00	_____	_____
Adult Ex-Large	22.00	_____	_____
<i>Totebag</i>	17.00	_____	_____
<i>Cloisonne Pin</i>			
Logo	5.00	_____	_____
Mascot	5.00	_____	_____
<i>Patch</i>			
Logo	5.00	_____	_____
<i>Pen</i>			
	3.00	_____	_____
<i>Postage and Handling:</i>			Subtotal \$ _____
\$0 to \$21.00	Add \$2.50		
\$22.00 to \$44.00	Add \$4.00		Add Postage & Handling _____
\$45.00 to \$66.00	Add \$5.50		
\$67.00 and over	Add \$7.00		Total \$ _____

\_\_\_\_\_  
Name

Payment:  Check, MO  Visa  MasterCard

\_\_\_\_\_  
Address

\_\_\_\_\_  
Acct. No.

\_\_\_\_\_  
Expiration Date

(      ) \_\_\_\_\_  
Area Code Telephone

\_\_\_\_\_  
Authorized Signature

\_\_\_\_\_  
Date

Make checks payable to "1990 Nationals Souvenirs" and mail to 1990 Nationals Souvenirs, c/o Patti Washburn, 1573 South 13th East, Salt Lake City, UT 84105.

## NutraSweet

Continued from page 27

tour members "caught" Cubs fever as they donned Cubs baseball jerseys and caps on the ice.

In each city, local children and adults gathered at the designated rink to view first-hand the talents of these young amateur skaters and to have the opportunity to meet and skate with them.

### Publicity Plus

Publicity included newspaper articles about NutraSweet Ice Skating Month in the *Indianapolis Star*, *Boston Globe*, *Minneapolis Star Tribune*, and *Chicago Tribune* and televised news segments on three Indianapolis stations, one Greenwich station, two Minneapolis stations, and a New York cable station. Twelve television stations throughout the country participated in a satellite media tour

on October 2 from New York City. Dorothy Hamill and Dr. Nelson spoke on the benefits of NutraSweet Ice Skating Month during an interview on the Tulsa, Oklahoma station KTUL-TV.

In addition, radio stations along the route of the NutraSweet Skate Across America Tour continuously publicized the tour and the skating lessons offered free to the public.

### Participating Rinks: A Slice of the Action

Throughout October, more than 90 rinks and clubs representing cities from Blue Jay, California to Presque Isle, Maine participated in NutraSweet Ice Skating Month activities. In many cities, there were requests for assistance from the USFSA and its member clubs in providing volunteer support or competitors for exhibition and/or assistance with NutraSweet Skate Days.

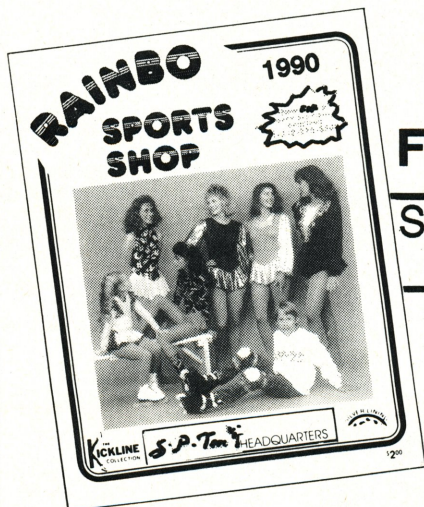

**RAINBO  
SPORTS  
SHOP**

4836 North Clark Street  
Chicago, Illinois 60640  
(312) 275-5500  
FAX (312) 275-5500

# WE HAVE THE PERFECT GIFT FOR YOUR SKATER!

## SEND TODAY FOR YOUR FREE 1990 CATALOG

(INTERNATIONAL CUSTOMERS SEND \$5.00)

- SP-TERI & RIEDELL BOOTS
- BLADES
- FASHIONS - FROM PRACTICE TO COMPETITION
- NOVELTIES & COLLECTIBLES
- OVER 50 SKATING ORNAMENTS

ONE-STOP SHOPPING  
FOR ALL YOUR SKATING NEEDS

FAST, FRIENDLY, DEPENDABLE  
PROFESSIONAL SERVICE

WITH SERVICE AND INTEGRITY FOR OVER 33 YEARS

**JUST PUBLISHED**

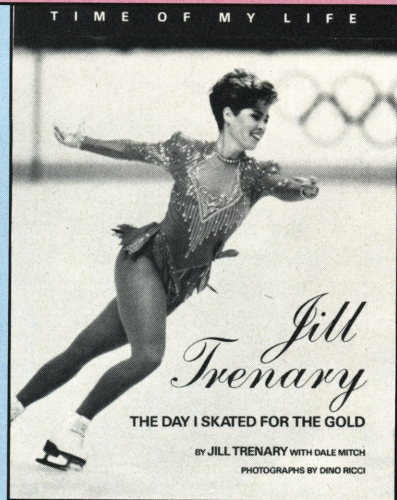

**Spend a very special day with an American Champion.**

A completely new and delightfully different kind of book, up close and personal. Come along and share with U.S. Ladies' Champion Jill Trenary one special day in her life—the final day of her competition at the 1988 Olympics in Calgary.

This is the story of that momentous day—in Jill's own words and dramatic on-the-spot photographs that capture all the pageantry, pressure, tension, and triumphs behind the cameras and bright lights.

Step onto the ice with Jill and see the time of her life through her eyes. Join in the excitement. Catch a rare glimpse behind the scenes of the day she skated for the gold.

The large format 8 1/2 x 11 inch book is lavishly illustrated throughout with full-color and black-and-white photographs by Dino Ricci. Guaranteed reinforced hardback binding. Especially written for young readers ages 8 to 13, but enjoyable reading for skaters and fans of all ages.

**The ideal Christmas gift for the young skater.**

**Order your copy now. \$14.95 including postage and handling.**

Colorado residents add appropriate tax.

**Order from USFSA, 20 First Street  
Colorado Springs, CO 80906**

# Memorial Fund

## DONORS

*The USFSA Memorial Fund gratefully acknowledges the following contributors for the months of July and August 1989.*

### IN MEMORY OF

**Gloria Allen:** Carolyn Haman

**Carol Ann Baggot:** Roland W. Baggott, Mr. & Mrs. Grant Greene, Mr. & Mrs. Richard Lawson, SC of Phoenix, Jacque, Sundee & Kelly Witt, Mr. & Mrs. Stanley Younce

**Blaine Barbee:** Utah FSC

**Robert L. Black:** Mr. & Mrs. G. Douglas Gowdy, Chrisa, Betsy & Robert Hunnewell, Dr. & Mrs. Theodore A. Potter, Mr. & Mrs. Benjamin T. Wright

**Kenneth L. Brown:** Mr. & Mrs. Benjamin T. Wright

**Marion W. & Gordon C. Brown:** Mrs. Margaret Faulkner

**Ellen Gavin Dailey:** Westminster FSC

**George T. Farrell:** Pittsburgh FSC

**James Freeland:** Greensboro ISC

**Helen Galuppo:** Carolyn Haman

**Marjorie Hanson:** Twin City Figure Skating Association

**Norma Mangum:** Jo Anne Harvey

**Lois Waring McGean:** Franklin S. Nelson, M.D.

**Charles W. Phillips, Jr.:** Cary Adams, Arctic Blades FSC, Barbara Lee Bardin, Wanda Beierle, Gene & Mazine Blankenship, Walter Brewer, Jr., George & Joan Clark, D. Dickstein, Karen L. Ferrell, George & Ginger Flaherty, Mrs. Daniel Fortmann, Terrie & Art Gershman, Valerie A. Herman, Jan & Guy Hutchinson, Dorothy Latham, Los Angeles FSC, 3 Pacific Stars Precision Skating Team of the Santa Rosa FSC, Ann L. Robertson, Mrs. Mary Roof, Hans G. Reichl, Mr. & Mrs. L.S.

Robertson, Eleanor G. Schultz, Barry & Linda Stroh, Mrs. Marilynne Wiechmann

**Kathleen Simak:** Westminster FSC

**Palmer D. Sparkman:** Mrs. Elizabeth Blair

**David F. Spaulding:** Dr. & Mrs. Robert Schulstad

**Pamela Spinelli:** SC of Utica

**Eleanor Spear:** Mr. Herbert G. Schlegel

**Mr. & Mrs. Virgil Widler:** SC of Adirondacks

**Virgil Widler:** F. Ritter Shumway, Westminster FSC

### IN HONOR OF

**Brian Boitano:** Mrs. Mary A. Cain

**Tom Collins & the 1989 Tour of World Champions:** Dale Mitch

**Hugh & Connie Graham:** Franklin S. Nelson, M.D.

**Mr. & Mrs. Dale Norgren:** Mr. & Mrs. Robert Allen

**Jill Watson & Peter Oppegard:** Mr. & Mrs. O.L. Siebenthal

**JoJo Starbuck & Ken Shelley:** Major Glenn S. Harman

**F. Ritter Shumway:** Franklin S. Shumway

**Ice Cycles**  
MAGAZINE  
... A New Inspiration For Skating Lovers  
In-Depth Interviews, Superb Photos,  
Straightforward Commentary, Biting Humor  
For Subscriptions Send Check or Money Order To:  
*Ice Cycles*  
10105 Arden Avenue  
Tampa, Florida (That's Right, Florida) 33612  
6 Issues: U.S. \$12.00/Canada \$18.00 (U.S. Currency)  
Foreign Subscriptions \$24.00 (U.S. Currency). Use International money order.

# People

## AND PLACES

### EMPLOYEES HONORED

Four USFSA National Headquarters employees were honored for ten years of service to the Association in October at the Board of Directors reception held at the World Figure Skating Museum.

**Ian A. Anderson**, current Executive Director, joined the USFSA in July 1979 as Editor of *Skating* magazine. He was transferred to the assignment of Acting Executive Director and was appointed Executive Director of the USFSA in 1984.

**Pat (Helen) Cataldi** joined the Association on September 10, 1979 as Curator of the then USFSA Figure Skating Hall of Fame and

Museum. She has been singularly responsible for guiding its development and expansion for ten years, supervising and planning all major exhibitions and in charge of all acquisitions and loan exhibitions with other nationally prominent Museums.

**Mary Ann Purpura** joined the Association on the same day as Mrs. Cataldi as a member of the staff of *Skating* serving as author, photographer, typesetter, and advertising manager. Her duties also have covered almost all of the USFSA publications in that time span including supervision of the annual revision to the *USFSA Rulebook*. (She is one of the only persons who can claim to have read every word of every *Rulebook* for the past ten years.)

**Valerie Powell** began in the accounting department on October 24, 1979, and has served in numerous capacities including assistant to the executive director, special projects director, international liaison, and currently, Director of Competitions.

A token gift of a Cross desk pen with engraved plaque was presented to each by President Franklin S. Nelson, M.D. with the heartiest thanks and appreciation for their years of service on behalf of the Association.



Left to Right: USFSA employees, Pat Cataldi, Ian A. Anderson, Valerie Powell, and Mary Ann Purpura marked their tenth anniversaries.

## MARRIAGES

Former U.S. Dance Champion, **Scott Gregory** was married on September 9 to **Andrea Mattei** in an outdoor ceremony at the groom's family home in Skaneateles, New York. Surrounded by other skating champions, Peter Carruthers acted as best man, with Todd Waggoner and Bill Aquilino serving as part of the wedding party. The private ceremony for family and close friends was followed by a surprise hot air balloon ride across beautiful Skaneateles Lake by the bride and groom. A honeymoon trip to St. Thomas was cut short due to hurricane Hugo. The couple are now at home in Wilmington, Delaware, where Scott is teaching.

Last spring at the Worlds in Paris, **Emily Lowenthal** and **Fran Cassella** met on a tour sponsored by Barbara Cassella of Colonial Travel. Several weeks later, they were engaged. On July 23, Emily and Fran were married in a garden wedding at the home of Mr. and Mrs. Mort Lowenthal. Emily is a triple gold medalist and head instructor at the New Canaan Winter Club. Fran Cassella, a double gold medalist in dance, was past National Silver Dance Champion in 1971 with partner Cathleen A. Casey. Both Emily and Fran are currently co-teaching in the southern Connecticut area.

**Suzanne M. Carter** and Paul D. Richardson were married on September 30, in St. Paul, Minnesota. Suzanne is an Intermediate Judge with the FSC of Minneapolis while also pursuing a career in microbiology. She is originally from St. Louis where she earned her gold singles and bronze dance medals at the Creve Coeur FSC. Paul is with the advertising division of The Prudential Insurance Company. The couple will reside in Minneapolis.

## BEREAVEMENTS

Former ice dancing champion, **John Robert Carrell**, 42, died September 20, following a long illness. John, with his partner Lorna Dyer, both members of the Seattle Skating Club, were 1967 U.S. Dance Champions and 1965 and 1967 North American Champions. They were members of the 1963 through 1967 U.S. World Teams, winning the 1965 and 1966 World bronze

*Continued on page 66*

**STATEMENT OF OWNERSHIP, MANAGEMENT AND CIRCULATION.** 1A. Title of publication: SKATING. 1B. Publication no.: 00376132. 2. Date of filing: September 14, 1989. 3. Frequency of issue: monthly, except August and September. 3A. No. of issues published annually: 10. 3B. Annual subscription price: \$15.00. 4. Complete mailing address of known office of publication: 20 First Street, Colorado Springs, El Paso County, CO 80906-3697. 5. Complete mailing address of the headquarters of general business offices of the publisher: 20 First Street, Colorado Springs, CO 80906-3697. 6. Publisher: The United States Figure Skating Association, 20 First Street, Colorado Springs, CO 80906-3697. Editor: Dale Mitch, 20 First Street, Colorado Springs, CO 80906-3697. Managing Editor: Ian A. Anderson, 20 First Street, Colorado Springs, CO 80906-3697. 7. Owner: The United States Figure Skating Association (a Colorado Trust with no stockholders), 20 First Street, Colorado Springs, CO 80906-3697. 8. Known bondholder, mortgagees, and other security holders owning or holding 1 percent or more of total amount of bonds, mortgages, or other securities: none. 9. For completion by nonprofit organizations authorized to mail at special rates (DMM Section 423.12 only). The purpose, function, and nonprofit status of this organization and the exempt status for Federal income tax purposes: have not changed during preceding 12 months. 10. Extent and nature of circulation:

	Average 12 mos.	Single Issue
A. Total no. copies printed	30,440	30,817
B. Paid Circulation		
1. Sales through dealers and carriers, street vendors and counter sales	NONE	NONE
2. Mail Subscriptions	28,576	29,149
C. Total paid circulation	28,576	29,149
D. Free distribution by mail, carrier, or other means, samples, complimentary, and other free copies	279	316
E. Total Distribution	28,855	29,565
F. Copies not distributed		
1. Office use, left over, unaccounted, spoiled after printing	1,585	1,252
2. Returns from news agents	NONE	NONE
G. Total	30,440	30,817

I certify that the statements made by me above are correct and complete.

(signed)

Dale Mitch  
Editor



Are you ready for winter? Not time for your skates yet!

School is out on the figures

Skaters poised for action

Long haul to no profits

What's in a name?

New Countries Candidates for Skating



1989 TOUR OF WORLD FIGURE SKATING CHAMPIONS



1989-90

USFSA RULEBOOK

# The 1989-90 RULEBOOK IS AVAILABLE NOW!

There is only one way to keep up to date and understand the numerous changes in specific rules, tests, and competitions, and that is with the new 1989-90 USFSA Rulebook. Revised dance diagrams and charts highlight the new edition, along with changes and revisions in all matter concerning USFSA events, operations, and personnel. Last year's information just isn't enough to stay on top of the changes occurring in the sport. Order your copy today.

**All orders will be processed IMMEDIATELY!**

Single copies \$5.50 each\*  
plus \$1.95 shipping and handling.

USFSA member price \$4.95\*  
(include membership number with order)  
plus \$1.95 shipping and handling.

10 or more copies \$4.70\*  
call for shipping and handling charges  
(719) 635-5200

Send your order today to:

**RULEBOOK**  
USFSA  
20 First Street  
Colorado Springs, CO 80906

*\*Colorado residents add 4% sales tax.  
Colorado Springs residents add 6.5% sales tax.*

# Calendar

## OF EVENTS

### NOVEMBER

3-5 **Shores Autumn Classic**, sponsored by the St. Clair Shores FSC, at the St. Clair Shores Civic Arena, 20000 Stephens Dr., St. Clair Shores, MI 48080. Third annual competition including figures, freestyle, short, original and compulsory programs, dance, and pairs events. For information contact: Alan Pronko, Chairman, 23079 Shakespeare, East Detroit, MI 48021, 313-779-3299.

5-11 **1990 North Atlantic Regional Championships**, hosted by the South Mountain FSC, at South Mountain Arena, 560 Northfield Ave., West Orange, NJ 07052. For information contact: Jeffrey Meyer, 10 Indian Run, Millington, NJ 07946.

17-19 **Amherst Invitational Competition**, sponsored by the Amherst SC, at the Amherst Audubon Recreation Center, 1516 Amherst Manor Dr., Williamsville, NY 14221. Freestyle, Music Interpretation, Solo Dance, Similar Pairs, and Compulsory Moves events. For information contact: Mrs. Carol Aquilina, 206 Conant Dr., Kenmore, NY 14223, 716-834-5723.

17-19 **Adult Social Ice Dance Weekend**, sponsored by the Plymouth FSC, at the Plymouth Cultural Center, 525 Farmer St., Plymouth, MI 48170. Events include a party Friday night following ice dancing, a dinner dance on Saturday night, and a breakfast and ice dancing on Sunday. For information contact: Alice J. Bohr, 16370 Haggerty, Plymouth, MI 48170, 313-420-0194.

### DECEMBER

8 **1989 NutraSweet World Professional Figure Skating Championships**, to be held at the Capitol Centre, Landover,

Maryland. For ticket information, call: 301-350-3400.

14 **The NutraSweet World Challenge of Champions Professional Figure Skating Championships**, to be held in Moscow, USSR. For further information, call: 312-291-9666.

15 **"I'll Be Home For Christmas,"** second annual Christmas Show sponsored by the Plymouth FSC, at the Plymouth Cultural Center, 525 Farmer St., Plymouth, MI 48170. For information contact: Alice J. Bohr, 16370 Haggerty, Plymouth, MI 48170, 313-420-0194.

### JANUARY 1990

16-18 **Utah Winter Games 1990**, sponsored by the Cottonwood Heights FSC, at the Cottonwood Heights Recreation Center, 7500 South 2700 East, Salt Lake City, UT 84121. America's choice for the 1998 Olympic site. Special Olympics, Compulsories, Freestyle, Dance, and Pair events. For information contact: Jan Poulsen, CHFSC, 7500 South 2700 East, Salt Lake City, UT 84121, 801-943-6459. This competition will also be open to competitors residing outside of Utah.

## Crown Trophy

1034 Yonkers Avenue  
Yonkers, New York 10704

IN NY 914-237-9500 1-800-227-1557



2 1/2" Die Cast  
Victory  
Medal

Also  
Available  
in  
Male

2 1/2" Die Cast Medal  
w/color insert

### SKATING MEDALS

# 99¢

ea.

1000 pcs. & up

10-99 pcs. ....	\$1.79
100-499 pcs. ....	\$1.39
500-999 pcs. ....	\$1.29
1000 pcs. & up. . .	99¢

**FREE 30"**  
**NECK  
RIBBON**

Supplier for  
New York City  
Marathon

**CUSTOM MEDALS AVAILABLE**

24 **Campbell's Soup on Ice**, a preview of the 1990 U.S. Figure Skating Championships, sponsored by Campbell's Soups. Featuring current champions, at the Salt Palace, Salt Lake City, UT. For information contact: Jessica Lumsden, Golin/Harris Communications, 500 North Michigan Avenue, Chicago, IL 60611, 312-836-7376.

26-27 **Fantasy on Ice - Cafe on Ice**, annual ice show sponsored by the Pittsfield FSC, at the Boys Club Rink, 16 Melville St., Pittsfield, MA 01201. Featuring club skaters and a special "guest" skater. For information contact: Margie Cohan, Show Chairman, 55 South Mountain Rd., Pittsfield, MA 01201, 413-442-5223.

26-28 **Winterfest Ice Skating Competition**, sponsored by the Blade & Edge FSC of Omaha and the Omaha FSC, at the Hitchcock Ice Arena, 45th and Q Streets, Omaha, NE 68107, 402-444-4955. For information contact: Rose Whalen, President, Blade & Edge FSC, 11810 Quail Dr., Omaha, NE 68123, 402-291-2995.

27 **Mid-America Precision Team Championships**, sponsored by the Fraser FSC, Fraser, MI. Juvenile, Intermediate, Novice, Junior, Senior, and Adult divisions. Sanctioned by the USFSA and the CFSA. For information contact: Sharon or Russ Brown, 43110 Ulman, Sterling Heights, MI 48078, 313-247-5915.

27-28 **The 2nd Pacific-Western International Precision Skating Competition**, sponsored by the Totem FSC, to be sanctioned by the CFSA and the USFSA and held at the Queens Park Ice Arena, in New Westminster, British Columbia. Preliminary, Juvenile, Intermediate, Novice, Junior, Senior, and Adult Precision events. For information contact: Alana McIntyre, 604-521-8523, Dianna Lowrie, 604-563-5174, or Nola Joy Carello, 916-362-6477.

## FEBRUARY

9 **Campbell's Soups Sports Medicine Seminar**, an official function of the 1990 Nationals. Featuring renowned sports medicine experts, at Little America Hotel, Salt Lake City, UT. Free for competitors, parents, coaches, and skating enthusiasts. For more information, contact: Diane Worton, Golin/Harris Communications, 500 North Michigan Avenue, Chicago, IL 60611, 312-836-7376.

## SKATE BEAR

An adorable white plush 11" sitting bear with your name personalized into it's sweater or any message. Your skate club, school, or even "Thanks Mom". Choose from these colors: red, white, pink, black, lt. blue, purple, royal, navy, gold, or green.



Sweater Color Choice: \_\_\_\_\_

Front Message \_\_\_\_\_

Back Message \_\_\_\_\_

Name \_\_\_\_\_

Address \_\_\_\_\_

City \_\_\_\_\_ St. \_\_\_\_\_ Zip \_\_\_\_\_

Send \$29.95 + \$2.50 S&H + 6% OH tax to:

Crd. # \_\_\_\_\_ Exp. Date \_\_\_\_\_

SUE'S KNITS, P.O. Box 914, Bowling Green, Ohio 43402. Dealer inquiries welcome 1-419-353-2720.



## CAMPBELL' SOUPS SKATE AMERICA AIR TIME ON ESPN

ESPN has announced the following air times for Campbell's Soups Skate America '89:

### LADIES

Nov. 20, 9:00 - 10:00 P.M. EST

### MEN

Dec. 1, 9:30 - 10:30 P.M. EST

### PAIRS

Dec. 8, 8:00 - 9:00 P.M. EST

### DANCE

Dec. 25, 9:00 - 10:00 P.M. EST

### EXHIBITION

Dec. 31, 2:30 - 3:30 P.M. EST

# Classified

**KRASH PADS** by JAN-PRO: Hip Pad: \$29.95, Measure around seat with skating attire on. Knee Pads: \$16.95, measure around knee. Colors: Blue, Black, Gray, and Maroon. Send CK/MO to JAN-PRO, 4470 Monroe Ave., San Diego, CA 92115, (619) 282-0637.

We have the **LOWEST DISCOUNT PRICES** on quality boots, blades, and tights—immediate shipment—satisfaction guaranteed. Call (906) 786-7752 or write LeCaptain Studio Store, 1620 Ludington, Escanaba, MI 49829. COD MC VISA.

**SPANDEX FABRIC** — All weights, types, prints, solids, stripes, Nylon and Cotton blends, firsts and closeouts. Norbrook Industries Ltd., 152 Madison Avenue, New York, New York 10016, (212) 889-2708.

**MUSIC FOR ICE DANCING**, Otto Memorial Library. **PRE-BRONZES READY**. Custom cassettes. Write or call (713-975-6557) for flyers. OML-Iceland FSC, P.O. Box 37334, Houston, TX 77237-7334.

**PATTERNS FOR SKATERS:** Step-in Dress Pattern for Lycra or Spandex: No zipper, panty and skirt is sewn onto top for one piece. Girls or ladies S4-6, M8-10, L12-14 \$5.00 ea. Multi-size Patterns includes different skirts, sleeves, necklines, zipper. Girls or ladies 4-14 (All sizes in each.) \$8.50 ea. Book of Patterns for Beading, Rhinestones, Embroidery includes geometric, floral, etc. \$12.95 ea. Check/Money Orders only: Skate-Stag, 8212 Ammons Cr., Arvada, CO 80005/303-423-7098.

**CLASSIFIED RATES:** \$20 for the first 35 words, 50¢ for each additional word, \$20 minimum. Two-letter state abbreviation code plus zip code count as one word. *Payment required with order.* All advertising copy is subject to acceptability. **BOX NUMBERS:** \$5 extra. Send all box responses to: *Skating*, Box No. \_\_\_\_\_, 20 First Street, Colorado Springs, CO 80906-3697.

**"ICE DANCING MADE EASY"** will teach you the techniques the top dancers use. This illustrated book will help you achieve effortless glide, perfect balance, faultless form, and offer valuable hints about partnering in Preliminary to Gold dances—including the new Pre-Bronzes). You can be a dancer that everyone wants to watch. Send \$15 to **TRACINGS MAGAZINE**, 21 Weybosset St., Weymouth, MA 02191.

**OFFICIAL VIDEOS** of the 1989 NATIONALS. Individual numbers or entire events. For information and prices call or write: William Udell, (818) 985-6866, 6006 Vantage Ave., North Hollywood, CA 91606 — **UDELL PHOTO/VIDEO**.



**★ STARSTRUCK ★**  
*'bodywear for active bodies'*

**TO ORDER:** send check/  
money order for **\$39.00**  
(includes shipping) to:  
**235-237 Broadway**  
**Newburgh, NY 12550**  
or call **(914) 561-7404**

*Size: 4/5, 6/7, 8/10, 12, 14*  
*Colors: white leopard/red*  
*or turquoise leopard/black*  
**Satisfaction Guaranteed**

**ICE DANCING ILLUSTRATED.** Instructional guide to the compulsory ice dances by Lorna Dyer former U.S., North American Dance Champion, Silver World Medalist. Send \$37.00 (U.S. Funds) to: Moore Publications, 9216 220th S.W., Edmonds, WA 98020.

**AUSTRIAN CRYSTAL:** Margaritas, Lochrosens, Embroidery Stones, etc. Also: Silver-Lined Rocailles, Bugle Beads, Seed Beads, Sequins, Rhinestone Chain. Price list and samples upon request. Gerrie Ball, 310 Juniper Street, Brea, CA 92621, (714) 529-1474.

**FREESTYLES BY CAROLYN.** Basic pull-on dress with attached skirt, including three neckline treatments. Directions for adding zipper, and separate wrap skirt also included. Children's sizes, 4x small through x small. Adult sizes, small, medium, large, x large: \$6.00 ea. Pull-on skirt, perfect for practice with T shirts or leotard, \$2.50 ea., all sizes. Figure flattering criss-cross dress: x small through x large, \$4.00 ea. Custom made patterns for \$8.00. Send for measurement chart. Add \$1.00 for postage and handling with each order. 5150 Bluestem Drive, Colorado Springs, CO 80917.

**VIDEO TAPE HOLIDAY GIFTS** now available. The Nutcracker, Sleeping Beauty, Charlie Brown and much more. Send \$5 for 46 page catalog including Nationals, Precision, Skate America, Worlds, and Olympic videotape. Video Sports Productions, P.O. Box 2700, Westfield, NJ 07091, 800-USA-1996.

**PARTNER NEEDED 5'5"** 15 year old male ice dancer at Silver level skating at SkyRink NYC seeking female ice dancing partner 212-517-6757, 212-302-8899.

**UNIVERSAL SUPPLIERS**—the best place for Skate Supplies. Riedell, SPTeri, Wilson, MK and more. Call (503) 223-0272 or write, Universal Suppliers, 812 S.W. Washington suite 825, Portland, OR 97205.

**BEAUTIFUL SKATERS APPAREL**, novelties, gifts for the serious and recreational skater. **ARVADA TREASURES, SKATE & TROPHY**, Fairlanes Center, 6520 Wadsworth Bypass, Arvada, CO 80003. 303-422-4069.

### Usova & Zhulin

*Continued from page 33*

Dubova can only say, "Not now." Zhulin claims that their only goal now is the Olympics. "We will decide later (about a family) because we, like all sportsmen, want to win the Olympics."

Both acknowledge that their travels in the United States have been very beneficial to them. Dubova explains, "The people in the United States are very open and everybody understands sport. It is

**Skate Bags  
Garment Bags  
Scribe Cases**

**NEW**



**Day Packs  
(3 sizes)**

**Many Features**

**For information write or call:**

**Creative Pack Works**

**429 Navajo Dr., Salinas CA 93906**

**(408) 449-2511**

#1. THE MUCH IMPROVED SECOND EDITION of *The Skaters Manual* is now out. It contains things you need to know about jumps, spins, figures, skate fitting, and sharpening, plus historical notes, also rink history and management. \$8.50 postpaid USA. #2. Children's skating picture book, *Miss Dolly and Pro Bear on Ice*, 25 pages, 78 pictures. Nothing else like it. \$2.00 postpaid USA. Both by Kenny Iseley. Icetrea Inc., 1627 North Holyoke, Wichita, KS 67208.

**ONE STOP SHOPPING FOR SKATERS!** Catalog \$5.00. Best selection of lycra solids, prints, lames, rhinestones, beaded fringe, bugles, rocailles, spangles, beaded appliques. **BEAD DIFFERENT**, 7 W. Quincy, Westmont, IL 60559, 1-800-BEADS-78, 1-312-971-3377.

**WANTED:** A VHS COPY of Rosalynn Sumners' performance to "The Rose." Name your price. Contact me at (818) 284-7989 (ask for Myra) or write: Myra Naito, 1612 S. Sierra Vista #C, Alhambra, CA 91801.

very important to Maia and Sasha that everybody like them."

Zhulin agrees, "We have very good friends in the sport team of the United States. Russians and Americans together is not very difficult because the feelings is very open and very close."

Feelings. Between each other. Between other people. Feelings are the key for Usova and Zhulin.

*Usova and Zhulin were gold medalists at Skate America '89 held last month.*

# Laurels

*Skating congratulates the following skaters who have passed USFSA tests in figures, pair, and dance. Only completed dance tests, rather than the individual dances, are recorded below.*

New Test Abbreviations are as follows: PRE = Preliminary Figure; 1 = First Figure; 2 = Second Figure; 3 = Third Figure; 4 = Fourth Figure; 5 = Fifth Figure; 6 = Sixth Figure; 7 = Seventh Figure; PF = Preliminary Free; JF = Juvenile Free; IF = Intermediate Free; NF = Novice Free; JRF = Junior Free; PPR = Preliminary Pair; IPR = Intermediate Pair; NPR = Novice Pair; JPR = Junior Pair; GPR = Senior/Gold Pair; P DT = Preliminary Dance Test; BR DT = Bronze Dance Test; PS DT = Pre Silver Dance Test; S DT = Silver Dance Test; SFD = Silver Free Dance; PG DT = Pre Gold Dance Test; G DT = Gold Dance Test; GFD = Gold Free Dance; I DT = International Dance Test; B ADT = Bronze Adult Dance Test; PS ADT = Pre Silver Adult Dance Test; S ADT = Silver Adult Dance Test; PG ADT = Pre Gold Adult Dance Test; G ADT = Gold Adult Dance Test.

## GOLD FIGURES

Amy Schneider, Washington FSC; Cheryl Izzo, Wissahickon SC; Cynthia Neal, St. Joseph FSC; Debbie Labuz, Atlanta FSC; Elizabeth Koepf, Peninsula FSC; Heather Ballard, Skokie Valley SC; Jennifer Itoh, Los Angeles FSC; Kathy Quinones, Los Angeles FSC; Kendra Pohn, Skokie Valley SC; Kristin Harper, SC of Morris NJ; Kyoko Ina, SC of New York; Lauren Barcza, Centennial SC; Leana Naczynski, WC of Indianapolis; Leigh Keiser, Skokie Valley SC; Lynn Stafford, Champlain Valley SC; Marcy Gordon, Skokie Valley SC; Mary Beth Perri, Fraser FSC; Michelle Longo, Rye FSC; Samantha Hawks, SC of Lake Placid; Shannon Kardos, Winterhurst FSC; Stacy Rutkowski, Skokie Valley SC; Tammie Rizzo, Skokie Valley SC; Tei Lea Kano, Albuquerque FSC; Wendy Ann Meck, Lake Minnetonka FSC.

## GOLD FREE

Alex Chang, Los Angeles FSC; Barbara Julian, Hickory Hill FSC; Becky Francisco, Lincoln Center FSC; Becky Gilbert, SC of Lake Placid; Carol Wittschieben, Metropolitan FSC; Cheryl Izzo, Wissahickon SC; Christina McPherson, Washington FSC; Claire Lundin, FSC of Rockford; Davina Young, Burnsville-Minnesota Valley FSC; Elizabeth Beattie, Hickory Hill FSC; Elizabeth Rosenblum, Skokie Valley SC; Heather Ballard, Skokie Valley SC; Jerry Wheeler, St. Joseph FSC; Kathy Denham, Arizona FSC; Kathy Quinones, Los Angeles FSC; Leana Naczynski, WC of Indianapolis; Lori Cornelius, Arizona FSC; Maria Montes, SC of Boston; Michele Lynn Kelly, Philadelphia SC & HS; Samantha Hawks, SC of Lake Placid; Shannon Kardos, Winterhurst FSC; Shelly Frisch, Red River Valley FSC; Shepherd Clark, Broadmoor SC; Stacey Uphoff, Arizona FSC; Stacy Rutkowski, Skokie Valley SC; Susan Saari, FSC of Minneapolis; Timothy Dever, Arizona FSC.

## GOLD PAIR

Natasha Kuchiki, Los Angeles FSC; Paula Losinger, Peninsula FSC.

## GOLD DANCE

Amy Melville, Genesee FSC; Amy Neff, Pittsburgh FSC; Deborah Silverman, Sun Valley FSC; Erin Harrell, SC of the Adirondacks; Janelle Vizina, Hiawatha SC; Julie Halborg, Portage Lake FSC; Karen Courtland, Essex SC of New Jersey; Karen McKinstry, SC of Wilmington; Katie Kamena, Midland FSC; Kimberly Tish, Marquette FSC; Lynn Robideaux, Border Blades FSC; Marcia Kierpiec, Midland FSC; Margo Lynn Mankus,

Windy City FSC; Melinda Hansen, Chicago FSC; Melissa Boney, SC of Northern Virginia; Michelle Petrucelli, Miami University; Noreen Diaz, Palace FSC; Robert Kassas, Seattle SC; Robin Tanko, Glenwood FSC; Sheldon Turley, Jr., Washington FSC; Yovanny Durango, Individual Member; Jeremy Lieb, Glenwood FSC.

**ACADEMY FSC:** PRE—Paulette Wooten. 1—Heather Greathead. 4—Jacquelyn Mitchell. PF—Rachel Lizak. JF—Sherrie Whitney, Victoria Lucas. NF—Jacquelyn Mitchell. S DT—Jennifer Pate.

**ACHILLES FSC:** 1—Kristen Blondin, Sonya Soanes. 2—Sabrina Solomon, Sloane De Luke. 4—Richard Ferst. PF—Kelly Eaton. JF—Kristin Ferst. BR DT—Kristen Blondin.

**SC OF THE ADIRONDACKS:** PRE—Cinnamon Gordon, Megan Ladieu. 1—Kelly Coryer. 2—Fransisca Balke, Nicole Purick. JF—Fransisca Balke. IF—Nicole Purick. NF—Jennifer Wayne. P DT—Megan Ladieu. BR DT—Kelly Coryer. PS DT—Felicia Reyes, Fransisca Balke, Kristina Chenevert.

**ALBUQUERQUE FSC:** PRE—Katherine Hoffman, Laura Mann, Laurie Allen. 1—Melissa Cudney. 2—Kathleen Martin, Sharon Walston, Tsaja Apodaca. 5—Linda Henderson. PF—Bryony Pisto, Michael Pasioka. JF—Rebecca Kehr, Valerie Voss. P DT—Bryony Pisto, Karen Moon, Kerry Herman, Laurie Allen, Linda Henderson. BR DT—Linda Henderson. PS DT—Sharon Walston.

**ALL YEAR FSC:** PRE—Christina Ware, Erin Behare, Lisa Cargill, Tanya Adam. 1—Ambur Fork, Angela Nikodinov, Sarah Klapper, Stacy Behare, Tricia Yamamoto. 2—Jane Hoashi, Mark Hoashi. 3—Julie Fornaro, Karen Kwan, Kathyrn Schreyer. 4—Kimberly Bragalone, Nancy Demayo, Stephanie Hunt. 5—Jennifer Wagner. 6—Nicole Bobek, Tristan Colell. PF—Christina Ware, Erin Behare, Lucy Ferguson, Tanya Adam. IF—Courtney Domer, Julie Fornaro, Karen Kwan, Kathyrn Schreyer. NF—Kimberly Bragalone, Stephanie Hunt. JRF—Dawn Lynn Piepenbrink, Ellen Poulsen, Nicole Bobek, Tristan Colell. P DT—Frances Wellings, Jeannine Hay, Kimiko Shiozaki. BR DT—Tim Powell. PPR—Lucia Reed.

**ALPENA FSC:** P DT—Kara Bauer, Kelli Skiba, Sarah Goudy.

**ALPINE SC:** IF—Katie Thompson.

**SC OF AMHERST:** 3—Alecia Davis. JF—Alecia Davis. P DT—Kealee Rainaud. PS DT—Alecia Davis. S DT—Thomas Danielson.

**ANCHORAGE FSC:** PRE—Audra Gibson, Chrystal Reed, Kimberly Wetzel, Suzanne Cunningham. 1—James Coulter, Sarah Devereaux, Shannon Ward. 3—Amy Magnuson, Kristina Hunsaker. 5—Michelle Zarkovich. PF—Audra Gibson, Kimberly Wetzel, Shanna French, Suzanne Cunningham. IF—Christy Tuomi, Derek Stedingh, Kristina Hunsaker. P DT—Victor Trygstad. BR DT—Anne Ramos. PS ADT—Kurt Stedingh.

**ANN ARBOR FSC:** PRE—Meredith Fox. 3—Debby Livingston, Lori Pinter. 5—Deanna Kremkow. JF—Amy Weir.

## SINGLE FIGURE SKATING 1983 EDITION PhDr. J. Dedic

One of the best books ever written on FIGURE SKATING

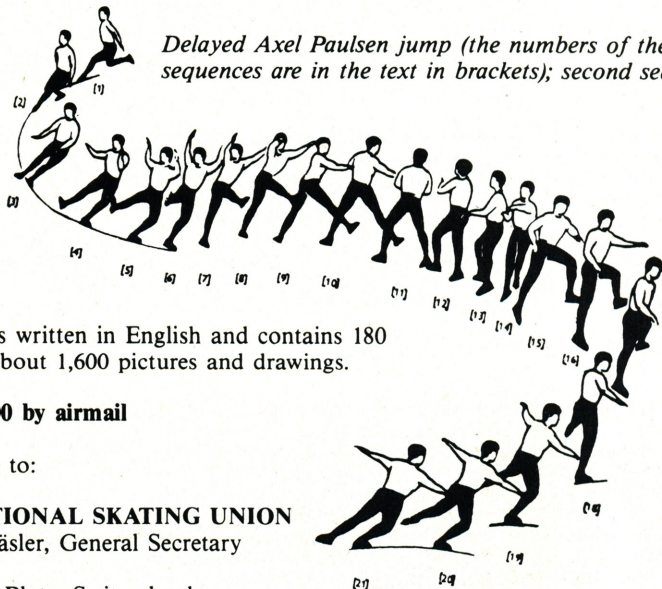

*Delayed Axel Paulsen jump (the numbers of the sequences are in the text in brackets); second sequence*

This book is written in English and contains 180 pages and about 1,600 pictures and drawings.

**Price: \$24.00 by airmail**

Please write to:

**INTERNATIONAL SKATING UNION**  
Mr. Beat Häslar, General Secretary

7270 Davos Platz, Switzerland

1990 . . . enter the

# NEW ICE AGE

with our

1990 Ice Skating Collection

## THE WORLD'S ICE SKATING STORE

**FREE** 28 PAGE FULL  
COLOR CATALOG  
(International Customers  
Send \$5.00)

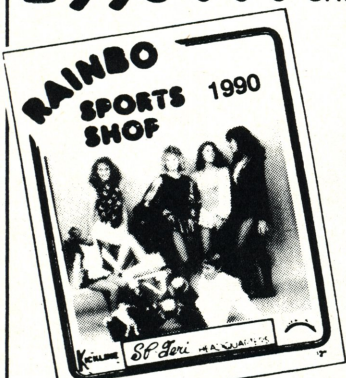

### EVERYTHING FOR SKATERS!

- THE BEST SKATES • THE LATEST FASHIONS
- THE LARGEST COLLECTION OF COLLECTIBLES & NOVELTIES
- **PLUS:** BEADWORK, BOOKS, VIDEOS, GIFTS & MORE!

**RAINBO  
SPORTS  
SHOP**

4836 N. CLARK ST. CHICAGO, IL 60640  
312-275-5500 FAX 312-275-5506

WITH SERVICE AND INTEGRITY FOR OVER 33 YEARS.

**ARCTIC BLADES FSC:** PRE-Bethany Koby. 1-Christy Kedulich, Elizabeth Casaw, Jill Trato. 2-Kristin Avants. 3-Caroline Song, Stacy Trimboli. 4-Shantelle Westbrook. 5-Laura Peltzold. PF-Bethany Koby. JF-Amber Isaacson, Andrea Machado, Kristin Avants. IF-Jonathan Lawrence, Stacy Trimboli. NF-Lindsey Westbrook. JRF-Lisa Neville. P DT-Araceli Ortiz, Jennifer George, Nancy Goodman, Tyree Bolton. BR DT-Adam James Swift III, Christy Kedulich, Golnaz Movafaghi, Jean Marie Rapoport. PS DT-Jennifer Cebra. S DT-Lisa Neville. B ADT-Lynn Casavant.

**ARIZONA FSC:** PRE-Andrea Rowe, Melissa Sandoval. 1-Melissa Meserve. 3-Shannon Hewitt. 6-Jennifer Checuras. PF-Andrea Rowe, Jennifer Van Kempen, Melissa Sandoval. NF-Nicole Buckles. JRF-Jennifer Galloway. P DT-Jennifer Van Kempen, Kathy Denham, Lori Cornelius, Melissa Meserve, Miki Stevens, Shannon Hewitt, Stephanie Blunda. BR DT-Lucinda Day.

**ARROWHEAD FSC:** PRE-Andrea Williams. PF-Andrea Williams.

**ASPEN SC:** PRE-Alexandra Davies, Erin Culbertson, Heather Merritt. 1-Erin Connolly. 4-Tara Beth High. PF-Erin Culbertson, Jennifer Litwin, Shannon Cherry. IF-Tara Beth High. P DT-Gary Sharkey.

**ATLANTA FSC:** 2-Jessica Austin-Hashimot, Nicole Nelson, Rebecca Causey. 5-Caryn Clyne. 7-Kara Ullom. PF-Amanda Miller, Brian Miller. JF-Jessica Austin-Hashimot, Rebecca Causey. IF-Amanda Isenberg, Jennifer Haverland. NF-Christine Imperiale, Lisa Maria Cabrera, Tyler Fishman. JRF-Shannah Du Quesnay.

**ATLANTIC CITY FSC:** PRE-Shannon Bade. P DT-Shannon Bade. BR DT-Ma Gee De Felice, Maria Nakos. **AUSTIN FSC:** 6-Anna Waddell.

**BABSON SC:** PRE-Elizabeth Reiber, Hillary Weinblatt, Yumi Numata. 3-Rachel Ann Kell. PF-Elizabeth Reiber, Yumi Numata. JF-Alison Ross, Caroline Carlson. S DT-Jason Tebo.

**ICE CLUB OF BALTIMORE:** 3-April Gottsagen, Courtney Gentile. IF-Courtney Gentile.

**BAY COUNTRY FSC:** PF-Eliza Dickson, Emily Ickes, Emily Griswold, Erin Beatty, Kristin Law, Lucy Ickes, Debra Klicka, Rebecca Middleton, Sarah Baker.

**BEAVER COUNTY FSC:** 2-Rebecca Ortenzio. BR DT-Rebecca Ortenzio.

**BEMIDJI FSC:** 5-Kendra Anderson, Lori Jean Haluptzok. 6-Mandy Baer. NF-Jennifer Cortese, Tanya Kroepin. JRF-Lori Jean Haluptzok. P DT-Bonnie Johnson. S DT-Tanya Kroepin. PG DT-Mandy Baer.

**BERKLEY ROYAL BLADES FSC:** PRE-Angela Wagstaff, Rachel Menendez. 1-Janelle Lowe. 2-Brenna Stephen. 3-Rachel Cope. JF-Janelle Lowe. IF-Rachel Cope. NF-Jennifer Piron. P DT-Angela Wagstaff, Rachel Menendez. PS DT-Rachel Cope, Tami Tarnow. S DT-Brenna Stephen.

**BIRMINGHAM FSC:** PRE-Ashley Norton, Christy Downs, Elizabeth Keith, Kelly Grabeldinger, Rachel Patton. 1-Janice Rock. PF-Ashley Norton, Elizabeth Keith, Janice Rock, Kelly Grabeldinger, Rachel Patton.

**BISMARCK FSC:** P DT-Carrie Sagsveen.

**BLADE AND EDGE FSC OF OMAHA:** PRE-Laura Sullivan, Lori Ramspott, Magdalene Kulik. 1-Bridget O'Malley. 2-Jennifer Whalen, Sarah Suarez. PF-Laura Sullivan, Lori Ramspott, Magdalene Kulik. P DT-Lori Ramspott.

**FSC OF BLOOMINGTON:** 1-Sarah Stertz. JF-Pamela Banning. IF-Bobby Kaping.

**BORDER BLADES FSC:** 2-Pene Gjernswold.

**SC OF BOSTON:** PRE-Garrett Lucash, Julie Rofman. 1-Brooke Osborne. 2-Lauren Muckian, Meredith Cataldo. 3-Jessica Burrows. 4-David Smith, Loren Weinberg. 5-Nicole Scherer. 6-Kimberly Oalican, Susan Hamilton. PF-Nancy Hargreaves. JF-Meredith Cataldo. IF-Danielle Kunian. NF-Bethany Quintin. JRF-Jennifer Frank. IPR-Carrie Smith, David Smith.

**BOWIE FSC:** PRE-Kristina Pervi. 1-Shannon Harper. PF-Kristina Pervi.

**BOWLING GREEN SC:** PRE-Christina Ritter. PF-Amanda Andrysiak, Christina Ritter. P DT-Chrissy Wolfe, Sarah Lane.

**BRAEMAR-CITY OF LAKES FSC:** PRE-Chauncey Herman, Gina Gambucci, Karie Middleton, Kathleen Rockwell, Lara Johnson. 1-Alissa Ann Hjermstad, Hilary Tansey, Katie Grinnell. 5-Jill Anderson, Kari Larson. 6-Kelly Kispert. PF-Amy Alt, Chauncey Herman, Cherrina Chatham, Gina Gambucci, Karie Middleton, Kathleen Rockwell, Lara Johnson. JF-Devon Hensel. IF-Anne Loeper. JRF-Maureen Jordan. S DT-Ross Lyons.

**BRENTWOOD FSC:** 1-Jean Trask, Matthew Tolentino. 2-Lorie Nall, Sheryl Vogt. JF-Jean Trask. IF-Matthew Tolentino. P DT-Jean Trask, Matthew Tolentino, Michele Dagenais. PPR-Jean Trask, Matthew Tolentino.

**BRIDGEPORT SC:** PRE-Cynthia Campbell, Keri Simoson, Kerry Rose Knakal, Michelle Michaels, Paul Cordero, Jr. 4-Valerie Di Lauro. PF-Cynthia Campbell, Keri Simoson, Kerry Rose Knakal, Michelle Michaels, Paul Cordero, Jr.

**BROADMOOR SC:** PRE-Ariel Surdyka, D. Katrina Schlom, Elizabeth Eskestrand. 1-Karen Hanson. 3-Ilyssa Lerner, Summer Lee Hairston. 4-Linda Wang. 6-Diana Marcos. PF-Anne Marie Dalby, Jennifer Bella, Kathryn Brown, Kris Deem, Paul Paprocki, Vanessa Mills. JF-Alicen Kandt, Megan Gregory, Sarah Kenyon. IF-Ilyssa Lerner. NF-Curtis Socha, Linda Wang, Wendy Young. P DT-Erin Lee. BR DT-Curtis Socha. S DT-Shantell Zarb-Cousin. PPR-Vanessa Mills.

**BURNSVILLE-MINNESOTA VALLEY FSC:** PRE-Katherine Hatch, Kyle Jordan, Leah Lindner, Molly Bullis. 2-Kristel Scheer. 5-Gretchen Stump. PF-Amy Henschel, Katherine Hatch, Leah Lindner, Molly Bullis. JF-Kerry Stack, Kristel Scheer.

**BUTTE FSC:** PRE-Jacqueline Favero, Shanda Jo Aguirre. PF-Jacqueline Favero, Shanda Jo Aguirre.

*On the Go . . . with Imagination*

## BRYAN SPORTS EVENTS



All-Inclusive Packages to:

**U.S. NATIONALS '90**

Salt Lake City, UT

February 1990

**WORLDS '90**

Halifax, Nova Scotia

March 1990

See our skaters in action at these 1989 competitions also —

**NHK Trophy (Kobe), November**

**Moscow Cup (Moscow), November**

**World Juniors (Colorado Springs), November**

Plus, Special Discount Airfares on United Airlines to all Skating Events:

**5%** of all Supersaver Fares or **40%** of any unrestricted coach fare  
at any time for all skating-related travel

**OFFICIAL AGENCY WORLDS '92 - OAKLAND**

Please send me more information on packages to:

- |   |  |   |
|---|--|---|
| <input type="checkbox"/> World Juniors (Nov. 89)  | <input type="checkbox"/> Worlds 90 (Mar. 90) | <input type="checkbox"/> NHK Trophy (Nov. 89) |
| <input type="checkbox"/> U.S. Nationals (Feb. 90) | <input type="checkbox"/> Worlds 92           | <input type="checkbox"/> Moscow Cup (Nov. 89) |

Name \_\_\_\_\_

Address \_\_\_\_\_

City/State/Zip \_\_\_\_\_

Please return to: **BRYAN SPORTS EVENTS**

Attn.: **Skating Desk**  
1200 Howard Ave., Ste. 203  
Burlingame, CA 94010

Telephones:

**(415) 579-0455**  
or **(800) 234-6432**  
Fax: **(415) 579-0811**



**CANTIAGUE FSC:** PRE–Beth Schwartz, Kelli Ann Sullivan. 1–Alison Miller, Monica Sikorski, Rachel Frankel. 3–Gwenn Lehrman. 4–Pamela Erlanger. PF–Diana Miro, Linda Lester. JF–Kim Johnson, Rachel Frankel. IF–Kristie Lynch. NF–Pamela Erlanger, Robin Heckler. P DT–Frédéric Staebler. BR DT–Marc Weitzman.

**CAPE COD SC:** 1–Julie Capra. PF–Sarah Grimes. JF–Heather Bassett. PG ADT–Nancy Donoghue.

**CAROUSEL FSC:** 1–Chisato Terakura, Tamra Jay Peterson. 4–Kelli Clark. JF–Kathleen Brown. P DT–Nancy Ebsen. BR DT–Kelli Clark, Michelle Ebsen. PPR–Amanda Swanson, Joshua Breitbarth.

**CASPER FSC:** 3–Rojan Woodley. JF–Ejra Sannes. IF–Rojan Woodley. P DT–Rojan Woodley.

**CENTENNIAL SC:** PRE–Emmy Harden, Kajsa Anderson, Shelly Humphrey. 1–Cammi Bruns, Courtney Collins. 4–Mandy Dearborn. 6–Mischa Farmer. PF–Emmy Harden, Jennifer Hettinger, Julie Chrzanowski, Paige Fulghum, Shelly Humphrey, Taek Jensen. NF–Mandy Dearborn. JRF–Mischa Farmer.

**CENTRAL FLORIDA FSA:** PRE–Maria Peiffer. 1–Megan Dowdy. PF–Maria Peiffer.

**CHAMPLAIN VALLEY SC:** 1–Heather Middlebrook, Kate Isley, Tennille Chadwick. 2–Hannah Smith, Leslie Benoit, Rachel Thornton. 4–Nancy Poitras. 5–Jillian Geiss, Kathryn Dickovick. JF–Carrie Knauer. NF–Nancy Poitras. P DT–Jamie Miller, Jody Waller, Kathryn Dickovick, Lisa Kenyon, Nancy Poitras, Tennille Chadwick. BR DT–Carrie Knauer, Leslie Benoit, Rachel Thornton.

**CHARLOTTE FSC:** PRE–Gisele Auguste, Kathryn Phillips, Kendra Kent, Tara Servatius. 2–Gina Deleon. 5–Karlene Machovec, Susan Wright. PF–Gisele Auguste, Kathryn Phillips, Kendra Kent, Tara Servatius. NF–Christy Breaux. JRF–Kevin Howell.

**CHESHIRE FSC:** 4–Stacy McIntire. JF–Beth Ann Doherty.

**CHEVY CHASE CLUB:** PRE–Mina Pell, Willy Rassmussen. PF–Mina Pell, Willy Rassmussen.

**CHICAGO FSC:** 1–Courtney Bagge. 6–Laura Lyn Parrish. JF–Christina Gabler, Stacey Schram. P DT–Stacey Zolt. PG DT–Christine Poyner.

**CHRISTMAS BROOK FSC:** JF–Jerusha Gale. PS DT–Danielle Steele, Shauna Quinn. S DT–Alison Behr.

**FSC OF CINCINNATI:** PRE–Nicholas Cubick. PF–Nicholas Cubick.

**CLEVELAND SC:** 3–Sarah Blackford. BR DT–Molly Nook, Sarah Blackford. PS DT–Mary Ann Hulme. PG DT–Michelle Grdina.

**CLIFTON FINE FSA:** PF–Janelle Snider, Jennifer Snider.

**CLINTON FSC:** PRE–Jennifer Owens. 1–Nicole Austin. PF–Elizabeth Hartman, Jennifer Owens.

**COLISEUM FSC:** PRE–Kristin Milideo, Miriam Silver. PF–Kristin Milideo, Lisa Della Badia, Susan Master.

**COLONIAL FSC OF MA:** 3–Dana Walczak, Elizabeth O’Leary. P DT–Claire McCarthy. S ADT–Lillian Frost. PS DT–Lena Wilensky. PG DT–Debra Huber. PS ADT–Jean Gigante.

**COLONIAL SC OF NJ:** PRE–Andrea Weisbein. PF–Allison Nichols, Erin Remensnyder, Jean-Marie Deguille, Nicole Reigelman, Robyn Weisman, Suzana De Sousa. P DT–Andrea Weisbein, Jean-Marie Deguille, Suzana De Sousa.

**COLORADO SC:** PRE–Jessica Rutkowski. 1–James Yoo, Stephanie Agler. 2–Amy Christensen, Jill Ahlbrecht. 3–Amber Keeney, Stephanie Harbick. 4–Kristen Agler, Maureena Ollendorf. 5–Christopher Gaddis. 7–Randy Scott. PF–Jessica Rutkowski. JF–Kimberly Berry. NF–Kristen Agler, Maureena Ollendorf. P DT–Connie Adams.

**COLUMBIA FSC OF MD:** PRE–Angela Hill, Sheli Kempflin. 1–Sara Riker. 4–Julie Peacock. PF–Angela Hill, Sheli Kempflin. NF–Julie Peacock.

**COLUMBINE FSC:** PRE–Amanda Sorensen, Gia Rintala, Kimberly Colaizzi. 2–Dara Lyn Tribelhorn. PF–Gia Rintala, Kimberly Colaizzi.

**COLUMBUS FSC:** PRE–Jennifer Tieche, Nicole Arnold. 1–Julie Macklin, Leela Lavasani. PF–Nicole Arnold. JF–Tiffany Tuttle. P DT–Julie Macklin. BR DT–Margot Kagan. S ADT–Lynn Copely-Graves. SFD–Diane Huston.

**COMMONWEALTH FSC:** PRE–Colleen Doyle. 7–Kim Zaleski. NF–Jill Shea.

**CORNELL FSC OF ITHACA:** JF–Nathan Kabelac.

**CORTLAND FSC:** PRE–Erin Risavi. 2–Kristen De Maso. IF–Kristen McKeown. P DT–Jill Dennis, Lindsey Berry, Mary Ciolek, Tricia McElroy. BR DT–Erin Risavi. PS DT–Megan McKeown.

**COTTONWOOD HEIGHTS FSC:** PRE–Derek Bruening, Sarah Turner. 1–Kathleen Gallagher. 2–Alicia Pond. 3–Debbie Zahniser. 4–Melanie Messenger. PF–Derek Bruening, Sarah Turner. JF–Alicia Pond. IF–Debbie Zahniser. NF–Melanie Messenger. P DT–Sibel Bird. BR DT–Piper Bringham.

**COUNTRYSIDE FSC:** PRE–Susan Koppany, Tara Bulzone. 1–Shannon Edens. PF–Susan Koppany, Tara Bulzone.

**CREVE COEUR FSC:** PRE–Ashlee Hale, Crystal Jones, Gwen Stone, Sarah Booth, Shelby McCoy, Wesley Grabel. 1–Carrie Epstein, Christina Vitale, Joshua Heinicke, Kelly Lynn Jones, Staci Shannon. 2–Stephanie Flaten. 3–Matthew Buttrey. 4–Jennifer Davis. 5–Elizabeth Dugger, Tarra Fuchs. 6–Kara Welland. PF–Ashlee Hale, Crystal Jones, Gwen Stone, Kristine Lyons, Sarah Booth, Shelby McCoy, Wesley Grabel. JF–Kerri Ann Shipley, Lauren Fiesta. IF–Matthew Buttrey. JRF–Kara Welland. P DT–Christina Vitale, Elizabeth Sheridan, Heather Schneider, Matthew Buttrey, Nicole Campione.

**DALLAS FSC:** PRE–Stacy Lynn Rogers. 1–Shanna Osborn. 6–Jeremy Wyndham. 7–Cambria Goodman, Chris Browne, Steven Moore. PF–Stacy Lynn Rogers. PPR–Cambria Goodman. IPR–Cambria Goodman.

**DARIEN SC OF SOUTHERN CT:** PRE–Erin McCue, Michelle Riccio, Zoe Bringe. 2–Elizabeth Romig. 3–Betsy Coppola. PF–Erin McCue. JF–Elizabeth Romig, Jennifer Bradbury. IF–Elizabeth Morgan, Johnna Galiatos, Lisa Giannattasio. BR DT–Elizabeth Morgan, Joseph Sorrentino.

**SC AT DARTMOUTH:** PRE-Emily Schaller. PF-Emily Schaller.

**UNIVERSITY OF DELAWARE SC:** PRE-Holly Smith, Jessie Bass, Kimberlee Davis, Sarah Meyers, Sarah Berman, Shannon Robinson. 1-Holly Smith. 3-Kristen Pedroso. 6-Brian Helgenberg. PF-Alaina Bronowicz, Colleen Mullins, Sarah Berman, Shannon Robinson. NF-Aimee Offner. P DT-Jonathan Martin, Julie Ann Crain, Rachel Postman. BR DT-Kara Paxton. PG DT-Trina Robinson. JPR-Kara Paxton.

**DENVER FSC:** PRE-Ashley Clark, Becky Gutsche, Jennifer Orf, Jill Witkowski, Sarah Krier, Terra Williams. 1-Josephine Taylor, Kendra Sibley, Olivia Horoshko. 2-Kelli Cribble, Kelly Koyama. 5-Leslie Salbenblatt. PF-Ashley Clark, Becky Gutsche, Courtney Cadice, Jennifer Orf, Jill Witkowski, Laura Cassato, Molly Rapp, Terra Williams. JF-Cassy Papajohn. IF-Sarah Nelson.

**DES MOINES FSC:** 2-Elizabeth Martinez. PF-Angela Walker.

**DETROIT SC:** PRE-Gillian Drutchas. 1-Kate Robinson, Kelly Kmit, Mollie Welcome. 2-Adam Knuckles, Amanda Deyo, Danielle Russo. 4-Eve Martin, Kasi Patterson, Kristina Sak, Traci Bozich. 5-Alexis Di Natale, Carol Hartfield. 6-Catherine Baffo, Gina Fundaro. PF-Gillian Drutchas, Justin Pekarek, Kimberley Steffey, Lisa McCormick. IF-Candace Kuk. JRF-Jennie Yi, Kristin Buckler, Susan Ann Purdy. P DT-Kate Robinson, Rebecca Weight, Stacy Cheronos. BR DT-Julia Garstecki, Kristina Sak. PS DT-Liana Firestone. PG DT-Shelly Maluchnik. JPR-Meg Paterson, Paul Spevetz.

**DIABLO FSC:** 4-Heidi Ligouri. NF-Heidi Ligouri.

**DIAMOND EDGE FSC:** PRE-Adam Jones, Lauren Thomas. 1-Jamie Sandusky, Nevada Powell. 2-Jennifer Beard, Timothy Harthcock. 3-John Wagner, Thomas Edwards. PF-Adam Jones, Lauren Thomas. NPR-H Angie Elser.

**DULUTH FSC:** P DT-Heather Miner.

**DUPAGE SC:** PRE-Alison Scanlan, Casey Solberg, Catherine Hansen, Courtney Kraft, Janelle Skaloud, Jessica Mabely, Julie Guerino, Laura Caligiuri, Lindsay Hackman, Michael Kazarian, Michele Smith, Patrice Martin, Regan Behn, Vicki Lynn Spiel. 1-Becky Hochstein, Danielle Kucera, Jessica Scanlan, Kirsten Recknagel, Natalie Webb, Vivian Livanos. 2-Christine Calayag, Emmy Yoshimura, Sonia Nehrlich. 3-Inna Smirnova, Jennifer Caligiuri, Laura Baucom. 4-Christopher Calayag, Julianne Perciante, Rene Mennes. 5-Christopher Calayag, Rachel Jimenez. 6-Anthony Chicalace. PF-Alison Scanlan, Casey Solberg, Catherine Hansen, Christopher Spiel, Courtney Kraft, Janelle Skaloud, Jessica Scanlan, Jessica Mabely, Julie Guerino, Laura Caligiuri, Lindsay Hackman, Michael Kazarian, Michele Smith, Patrice Martin, Regan Behn, Vicki Lynn Spiel. JF-Amber Wiener, Chanel Paulsen, Emmy Yoshimura, Sonia Nehrlich. IF-Jennifer Caligiuri, Laura Baucom, Nellie Nystrom. NF-Amy Pomerich, Kim Lusenhop, Rachel Jimenez. JRF-Avegail Santos, Leslie Teschendorf. P DT-Christine Calayag, Christopher Calayag, Nicole Di Paolo. BR DT-Christopher Calayag, Kimberly Callahan. PPR-Heather Iverson, Michael Kazarian. NPR-Kimberly Callahan.

**DUTCHESS FSC:** PRE-Denise Giewat, Jenna Flanagan, Kristina Giewat, Matthew Miller. PF-Denise Giewat, Matthew Miller. P DT-Karen Green, Leigh Du Moulin, Tia Thomsen.

**EAGLE RIVER FSC:** PRE-Anjanette Bauer, Holly Gilbertson, Kari Leveille, Rebecca Krueger, Tricia Winquist. 1-Kurt Dreger, Susan Nackers. 4-Trina Kaczmarek. PF-Margaret Mande, Melissa Kirsteater, Sarah Baccus, Tricia Winquist. IF-Nicole Boyer. P DT-Anjanette Bauer, Holly Gilbertson, Jennifer Maurer, Melissa Kirsteater, Tricia Winquist. BR DT-Jennifer Otte. PS DT-Amanada Matkke, Julie Talaska, Kurt Dreger. SFD-Trina Kaczmarek. B ADT-Gale Fisher. PPR-Kelly Dreger.

**EAU CLAIRE FSC:** PRE-Lindsey Moore, Melissa Kirchner, Michelle Beavais, Rachel Olson. 1-Stacy Sparks, Susan Bezanson. 2-Celena Smith, Jenna Sutphen, Stefanie Hahn. PF-Lindsey Moore, Melissa Kirchner, Michelle Beavais, Rachel Olson. JF-Celena Smith, Jenna Sutphen, Susan Bezanson.

**ESCANABA AREA FSC:** 1-Gretchen Larson. PF-Angela Donovan. JF-Gretchen Larson. P DT-Angela Donovan, Kimberly Nelson, Lesley Peltin. BR DT-Sarah Pelzoa.

**ESSEX SC OF NEW JERSEY:** PRE-Allyson Rogers, Hayley Wurzel. 1-Glen Roberson. 2-Amy Ingrid Olsen, Kerry Kaltnecker. 5-Stephanie Humbert. 7-Jill Mangold. PF-Allyson Rogers, Anita Jones, Jessica Muddell. JF-Anita Jones. NF-Stephanie Humbert. BR DT-Marylynn Murphy. S DT-Amy Ingrid Olsen. PG ADT-Joan Fuller.

**EUCLID BLADE & EDGE CLUB:** PRE-Heather Bowers, Kerri Lampeter. PF-Heather Bowers, Kerri Lampeter. BR DT-Gwen Cherne.

**EVANSTON FSC:** 1-Sarah Byer. JF-Renee Rigoni. IF-Renee Rigoni. BR DT-Ellen Mills.

**FAIRBANKS FSC:** 3-Maija Upesleja. 4-Kristy Linginfelter. IF-Maija Upesleja. S DT-Kristy Linginfelter.

**FERGUS FALLS SC:** PRE-Jadde Johnson. JF-Abby Jacobson, Jadde Johnson, Jessica Brimhall. P DT-Stephanie Schierer.

**FLAGG POND SC:** PRE-Tara Doherty. 1-Mary Gallagher, Natalie White. 5-Heather Fulcher. PF-Colleen La Conte, Tara Doherty. JRF-Heather Callaghan.

**SC OF FLORIDA:** 1-Brooke Poiroux, Lidia Schroeder, Nicole Purdy. PF-Jason Wahl. NF-Barbara Pump. JRF-Juliana Olney, Sanna Heikkila. P DT-Barbara J Pump, Heather Fass, Sanna Heikkila. BR DT-Erika Grigg. S ADT-Arlene Rachins, Nicholas Proscia.

**ISC OF FORT COLLINS:** PRE-Linda Gale Dowlen. 1-Katie Mangle, Racheal Johnson, Sandra Kyser. 2-Jennifer Visocky. PF-Linda Gale Dowlen. JF-Katie Mangle, Sandra Kyser. P DT-Laura Bowen, Linda Gale Dowlen.

**FRASER FSC:** PRE-Elaine Jeffries, Harmonie Northup, Kathlene Hansen, Kimberley Pytlak, Natalie Correll, Nikki Lyczynski, Tracie Watkoske. 1-Andrea Riley. 3-Nicole Grand. 4-Carrie Brown, Melissa Rosen.

5-Victoria Cargas. 6-Danielle McCarron, Lisa Ann Barnett. PF-Elaine Jeffries, Elizabeth Johnson, Harmonie Northrup, Kimberley Pyttak. JF-Heidi Rappert, Kimberly Landree. IF-Marisa Cybulski. NF-Melissa Pouttu. P DT-Jennifer Stan, Lindsey Kramer. BR DT-Tiffany Penn. PS DT-Kimberly Gibbs.

**FULTON FSC:** PRE-Jennifer Welden. P DT-Christy Conolly, Jessica Ryan, Nicole Colomb, Shannon Erwin, Trisha Jones, Valerie Anderson.

**GALLERIA-HOUSTON ISC:** PRE-Andrea Gardiner, Brandi Covanes, Elana Herman, Meredith Gould, Millie Case, Whitney Smullen. 1-Aileen Simborio, Loubel Cruz. 2-Joanna Hawkins, Julie Harms, Susan Kubiak. 5-Marina Wetmore. PF-Andrea Gardiner, Brandi Covanes, Meredith Gould, Millie Case. JF-Joanna Hawkins, Julie Harms, Susan Kubiak. P DT-Madeleine Blish.

**GARDEN CITY FSC:** PRE-Jessica Boguslaw. 1-Jennifer Matras, Mimi Moore, Rachel Chambers, Sara Wysocki, Stephanie Olive. 2-Michelle Becklehamer. 3-Anne Marie Flunder. 5-Brenda Blackmer, Kari Ann Keyanchuk. PF-Jessica Boguslaw. JF-Katie Zopf, Stephanie Olive, Terri Palmarchuk. NF-Patricia Suyak. P DT-Dawn Downey. S DT-Stephanie Carr. JPR-Lisa Matras.

**GARFIELD HEIGHTS FSC:** 2-Dawn Zelasko.

**GENESEE FSC:** 1-Andrea Samson, Karen Melville, Mary Kendig. 4-Jennifer Markham, Katie Brown, Robert Caldwell, Jr., Susan Melville. IF-Heather Campbell, Marni Dana Goodman. NF-Katie Brown, Robert Caldwell, Jr., Susan Melville. P DT-Amanda Turk, Andrea Samson, Aurora Brannigan, Erika Eichelberger, Raena Kroeckel. BR DT-Erika Eichelberger. S ADT-Joyce McDonald. PS DT-Marni Dana Goodman. S DT-Susan Melville. PG DT-Janet Melville, Katie Brown.

**GLENS FALLS FSC:** 1-Kelly Johnston. JF-Dallas Kiyomura. P DT-Dallas Kiyomura. PS DT-Jessica Clark.

**GLENSWOOD FSC:** PRE-Cara Feil, Cicely Whetstone, Heidi Kolacki, Julie Termaat, Kelley McKeever, Meggan MacFarlane, Patricia Snyder, Reagan McGuire, Rebecca Seeman, Regina Raimondi. 1-Annette Fiscelli. 2-Natalie Stec. 3-Rebecca Boehner. PF-Cara Feil, Cicely Whetstone, Heidi Kolacki, Julie Termaat, Kelley McKeever, Meggan MacFarlane, Patricia Snyder, Reagan McGuire, Rebecca Seeman, Regina Raimondi. JF-Erin O'Neil, Jennifer De Baere, Jennifer Longawa, Rhiannon Tennant. IF-Erin McCabe. NF-Jennifer Peterson. P DT-Carrie Jilek, Melissa Skylas, Natalie Wolenter, Sherri Knapp, Stephanie Kohl. PS DT-Bridget Beddigs, Kari Downey.

**GOLDEN STATE FSC:** 1-Rachel Miller. JF-Heidi Bucher. IF-Rebecca Cockburn. P DT-Aileen Garcia, Allen Howard, Amber Wasson, Camrin Dove, Karina Ann Perera. BR DT-Rachel Miller.

**GREAT BAY FSC:** PRE-Sarah Varney. 2-Danielle Lasker. PF-Sarah Varney. IF-Kelley-J Rosberg. P DT-Danielle Lasker.

**GREAT FALLS FSC:** PRE-Kathy Freeman, Kendra Womack. PF-Kathy Freeman, Kendra Womack.

**GREAT LAKES FSC:** PRE-Becky Owens, Cristine Cunningham, Danielle Hartsell, Georgina Delgado, Jacquelyn Henry, Steve Hartsell. 2-Heather Elliott, Lisa Boyer. PF-Allen Cauchon, Becky Owens, Cristine Cunningham, Georgina Delgado, Jacquelyn Henry. P DT-Emily Rose Pirronello. PS DT-Leyla Gencyuz. PPR-Danielle Hartsell, Steve Hartsell.

**GREAT NECK FSC:** 4-Regina Roehm.

**GREATER GRAND RAPIDS FSC:** PRE-Michelle Bott, Naomi Lang. 1-Jennifer Tryc, Joyelle Monroe. 2-Leeann Crow, Yvette Capps. PF-Michelle Bott, Naomi Lang. P DT-Naomi Lang.

**GREATER MILWAUKEE FSC:** PRE-Nicole Lavin. 2-Angela Stucky. 4-Kristin Link, Lisa Badtke. 5-Jill Rector. 6-Lisa Meyer. JF-Natasha Hinmon. NF-Jill Rector, Kristin Link, Lisa Badtke. JRF-Lisa Meyer. P DT-Angela Larson, Kristin Link. BR DT-Anne Hall, Nancy Pluta, Natasha Hinmon. S DT-Kimberly Schebig.

**GREENFIELD AREA FSC:** PRE-Susan Thompson.

**GREENSBORO ISC:** PRE-Catherine Crocker, Jessica Thomas, Rachel Bergman. 2-Angela Thomas. 3-Amber Sockwell, Rebecca Newman. 4-Bert Cording, Shannon Stacy, Susan Mounce. PF-Catherine Crocker, Jessica Thomas, Rachel Bergman. JF-Angela Thomas, Heather King, Shannon Stivers. IF-Rebekah Gaines. NF-Bert Cording, Shannon Stacy, Susan Mounce. PS DT-Jan Price. S DT-Kevin Elvin, Susan Mounce.

**GREENWICH SC:** 2-Marianne Gimon. 3-Ryan MacLeod. PF-Heather Frantz.

**HAMDEN FSA:** 2-Jessica Roos. BR DT-Jessica Manzi.

**SC OF HARTFORD:** PRE-Jennifer Round, Pamela Marsh. 1-Carrie Ann Christensen, Jocelyn Picone, Sandi Fong. 2-Patricia Russo. 3-Teresa Cowles. 6-Meredith Sancomb. PF-Doris Stevenson, Erin Jenny, Gwen Baxter, J.R. Lindquist, Jennifer Round, Jenny Aldrich, Pamela Marsh, Paul Tarbay, Vanessa Wanderlingh. JF-Patricia Russo. JRF-Meredith Sancomb. P DT-Ermy Samuel. PG DT-Kathryn Arbour.

**HAWAII FSC:** PRE-Amanda Hanusey, Dodie Copp, Keala Hanusey, Milidtz Guerrero, Shari Holley. 1-Alexandra Kaye, Lokelani Aipa. 2-Noelani Goldstein. 3-Alyssa Owen. PF-Joanne Litzenberger, Michele Scott, Milidtz Guerrero, Shari Holley, Thomas Moyer, Valisa Saunders. JF-Joanne Litzenberger, Noelani Goldstein. P DT-Dodie Copp.

**HAYDEN RECREATION CENTRE FSC:** 1-Sarah Giffen. 3-Faye Ruth Fisher. IF-Faye Ruth Fisher.

**HERSHEY FSC:** 1-Anne MacWilliams, Erica Haupt, Jennifer Olarte, Kelly Ann Bryan. 4-Keena Wels. PF-Jillian Gladfelter, Melinda Ormsbee, Molly Eckman, Tara Krug. JF-Janice Miller. P DT-Jennifer Olarte. BR DT-Christine Cline.

**HIAWATHA SC:** PRE-Tessa Laaksonen. 3-Lori Bourque. 6-Janelle Vizina. IF-Lori Bourque. JRF-Janelle Vizina. S DT-Michelle Sweeney. PG DT-Lori Bourque.

**HIBBING FSC:** 2–Jennifer Eggert. IF–Lisa Hamre, Sarah Nault.

**HICKORY HILL FSC:** PRE–Alexis Weber, Charlotte Kendrick, Gillian Nunns, Meagan Hanna. 1–Alexis O'Connor, Julie Anne Schlifftman. 4–Bethany Whipple, Kimberly Weinreich. PF–Charlotte Kendrick, Meagan Hanna, Mitsi Nomiyama. JRF–Elizabeth Beattie. P DT–Joseph Kelly. S DT–Tania Halko. SFD–Heidi Kaplan. B ADT–Carol Halperin.

**HIGHLAND SC:** PRE–Amy Thompson, Erika Dienes, Jennifer Beslow, Kandace Stevenson, Katy Law, Lily Gwyer-Miller, Melody Townsend. 1–Andrea Kral, Geana Maier, Jennifer Richter, Maria Gerwick-Brodeur, Wilhelmina Gelston. 2–Heather Fleming, Kristy Robinson. 3–Anika Ryan, Haleaka Van Horn, Kimberly Eng. PF–Amy Thompson, Erika Dienes, Jennifer Beslow, Kandace Stevenson, Katy Law, Lily Gwyer-Miller, Melody Townsend. JF–Amalia Martino, Andrea Dignon, Jennifer Richter. IF–Shannon Dignon. JRF–Ellen Kenny, Shelby Reinholdtsen. P DT–Andrea Kral, Kandace Stevenson, Shannon Dignon, Terry Summe. S DT–Carissa Green, Kyle Wintermute.

**SC OF HINGHAM:** PRE–Cory Allen, Courtney Lane, Kelly Ford. 1–Walter Lang IV. 4–Jill Mullare. PF–Kerri Thomas, Laurie Casna, Michele Chella, Sandra Polizio. NF–Lisa Mayo.

**HOUSTON FSC:** PRE–Jennifer Jennings. 1–Jenna Boving, Melody Blaker. 2–Jennifer Kelley. 4–Susan Williams. PF–Elizabeth Boruhovin. NF–Susan Williams. BR DT–Jaynie Saunders. PPR–R. Todd Reynolds. IPR–R. Todd Reynolds.

**HUDSON-MOHAWK FSC:** PRE–Kristen Scheu. 1–Angela Farina, Rachel Levine. 2–Kylie Sheehan. 3–Rochele Riggi. 4–Erin Wojtovicz. PF–Erika Viccarone, Joy Anderson, Kristen Scheu, Tara Tang. P DT–Rachel Levine. BR DT–Alicia Ann Coletta. PS DT–Jennifer Hewlett, Kylie Sheehan.

**I & B CLUB OF WASHINGTON:** PRE–Amy Full, Gina Cecchetti, Jamie Smith, Laurel Rosen, Lisa Peinecke, Nicole Carlini, Shannon Simon. 1–Jenna Smith, Katie Goetz, Rachel Friede. 2–Jennifer Flaggs, Meredith Shuster, Rojan Quarles, Sally Menzel. 6–Rachel Srinivasagam. PF–Gina Cecchetti, Jamie Smith, Jill Bronowicz, Laurel Rosen, Lisa Peinecke, Nicole Carlini, Shannon Simon. JF–Melissa Knorr. IF–Benjamin Hwang, Jamie Markovich, Sally Menzel, Tara Tafi. P DT–Andrea Marena, Christina Delisi. BR DT–Jamie Markovich. PS DT–Ann Searfoss, Jennifer Flaggs. IPR–Lisa Gefsky. NPR–Lisa Gefsky.

**IC OF WASHINGTON:** P DT–Ellen Cherniavsky, John Cherniavsky.

**ICELAND FSC OF HOUSTON:** P DT–Michael McCabe. PS DT–Carol Kilgore.

**IDAHO FALLS FSC:** PRE–Mc Kenzie Sauidge. 2–Jamie Close. PF–Mc Kenzie Sauidge.

**ILLINOIS VALLEY FSC:** PRE–Heather Brune, Jennifer Kauffman, Joel Hinnen-Leman, Summer Dyer. 1–Alicia Kerby, Emily Harter, Jeffrey Fosselman. 6–Kimbra Baurer. PF–Erica Ashburn, Heather Brune, Jennifer Kauffman, Summer Dyer. P DT–Alicia Kerby, Erica Ashburn, Heather Brune, Susan McCarthy. PPR–Jeffrey Fosselman, Valerie Johnson.

**ISC OF INDIANAPOLIS:** PRE–Carrie Upp, David Fisch, Karen Sablosky, Katie Sablosky, Lauren Cohen, Megan Quigley, Scarlett Thorne. 1–Debbie Poole. 2–Jeff Ryan Burke. 3–Danielle Seaman, Lisa Duval, Melis Ecer, Michelle Poley. 4–Heather Driscoll, Katy Sparks, Kristin Anderson. 5–Kristin Gardner. PF–Carrie Upp, Elaina Stoner, Julie Lapps, Scarlett Thorne. IF–Christine Seaman, Danielle Seaman, Jeff Ryan Burke, Megan Elliott, Michelle Poley. NF–Kristin Anderson, Kristin Gardner.

**JAMESRIVER FSC:** PRE–Karmen Jennings, Libby Wood, Nicole Day, Rachel Stanislawski. 1–Alicia Thompson, Heather Washburn, Jonathan Herseth, Kari Peluso, Melissa Karnik. PF–Nicole Day. IF–Jennifer Keller, Kimberly Loveland, Michelle Melby, Misti Schlager. NF–Dana Adams. P DT–Nicole Day. BR DT–Crissey Smith, Jonathan Herseth, Shawna Schafer. PS DT–Andrea Duleh, Jennifer Keller, Kimberly Loveland, Melissa Kleven. S DT–Michelle Melby. PG DT–Dana Adams. PPR–Jonathan Herseth, Rachel Stanislawski.

**JAMESTOWN SC:** PRE–Amy Peterson, Brianna Moller, Heidi Glovack, Melissa Hansen. 1–Carrie Ann Slater, Sarah Glovack. 2–Kelly Stranburg, Melissa Moore. PF–Amy Peterson, Brianna Moller, Heidi Glovack, Melissa Hansen. JF–Kelly Stranburg.

**JANESVILLE FSC:** 2–Amy Meyer, Heidi Wangen, Scott Sarbacker. 3–Taryn Collins. 5–Audra Dawn Hinds. P DT–Amy Meyer, Heidi Wangen, Lloyd Sarbacker, Melissa Sarbacker, Scott Sarbacker. S DT–Jeremy Strang.

**KALAMAZOO FSC:** 1–Sarah Clarke. 2–Anne Lindamood.

**LA JOLLA FSC:** PRE–Elena Dorman. 1–Carylyn Landt. 2–Monica Marzano. 7–Lisa Szytel. PF–Elena Dorman, Krystyna Witt. JF–Karin Sherr, Katy Griffiths, Monica Marzano. S ADT–Lael Kovtun.

**SC OF LAKE FOREST:** 2–Brigitte Carlson, Kopal Jain, Stephanie Zanocco. JF–Brigitte Carlson, Kopal Jain.

**LAKE MINNETONKA FSC:** PRE–Valerie Price. PF–Valerie Price.

**SC OF LAKE PLACID:** PRE–Alessa Adams. 4–Emily Smith, Miriam Gelfand. 5–Mara Savacool, Rhonda Binnebose. 7–Becky Gilbert. PF–Alessa Adams. NF–Rhonda Binnebose. S DT–Allyson Fish. PG DT–Tammie Knox, Tricia Sabataso.

**LAKE REGION SC:** PRE–Georgiana Knudsen. 1–Tena Leevers. P DT–Sheyna Henry.

**LAKES FSC:** PRE–Jessi Dretsch. PF–Anne Schiller, Jessi Dretsch, Ramona Johnson. P DT–Heather Fossand.

**LAKEWOOD WINTER CLUB:** PRE–Melissa Bleck, Nicole Poundstone. 1–Michele Taylor. 4–Stacey Zimmerman. 5–Dorothy Kurtz. PF–Melissa Bleck, Nicole Poundstone. IF–Heather Benedict. NF–Stacey Zimmerman. PS DT–Terri Kotal.

**LAS VEGAS FSC:** 4–Shaun Ditmar. NF–Shaun Ditmar.

**LAUREL RIDGE SC:** PRE–Lindsay Hebert, Megan Stifel. 1–Amanda Dravecky. 7–Allison Cohen. PF–Lindsay Hebert, Megan Stifel. JF–An-Lon Chen, Gina Marie Pagano, Kristen Stathis. PG DT–Jennifer Payne.

**LILAC CITY FSC:** PRE—Eddie Bevan. 1—Jamie Aga. 2—Heather Delong. PF—Eddie Bevan. JF—Eden Du Crest.

**LINCOLN CENTER FSC:** PRE—Ann Marie Lear, David Rosenbaum, Tammy Ruff, Theresa Lear. 1—Becky Carmichael, Brad Russi, David Rosenbaum, Kristen Koening. 2—Amy Woodruff. 5—Brittany Michael. 6—Aimee Secrest. PF—Ann Marie Lear, David Rosenbaum, Tammy Ruff, Theresa Lear. JF—Ann Marie Lear, Anna Lina Olsen, Christian Olsen, David Rosenbaum, Theresa Lear. P DT—David Rosenbaum.

**LITTLE SUN VALLEY SC:** PRE—Katherine Anderson. 1—Alanna Terhune, Amy Ashley Butcher, Jennifer Butcher. 3—Karen Ferrara, Sarah Parker. 4—Amy Ross. 5—Heidi White. PF—Jennifer Butcher, Michelle Hebert. JF—Alanna Terhune, Jennifer Butcher, Lauren Raffa. IF—Amelia Bourdeau, Heather Goldstein. NF—Amy Ross, Jennifer Ross. BR DT—Karen Ferrara.

**LONE STAR FSC:** PRE—Beth Dattomo, Kacey Lynn Sullivan. 1—Alissa Cline, Jocelyn Sandoval, Kristen Templin, Monica Sandoval, Susan Wong. 2—Courtney Bean, Kelly Dawn Sullivan, Michael Criswell, Michelle Silver. 3—Carri Reid. 4—Mary Ann Howard. 5—Krissa Neathery, Kristen Brodie, Mary Ann Howard. 6—Diana Velasco. PF—Beth Dattomo, David Giersch, Jr., Kacey Lynn Sullivan. JF—Courtney Bean, Hillary Rabun, Jocelyn Sandoval, Michelle Silver, Monica Sandoval. IF—Carri Reid. NF—Bobbie Stroud, Mary Ann Howard.

**LONG ISLAND FSC:** JF—Dana Ferreri, Kristie Lombardi.

**LOS ANGELES FSC:** 2—Amber Martin, Jennifer Jones. 3—Jennifer Jones. 6—Tamayu Takayama. 7—Cristina Palmieri, Jennifer Castle, Natasha Kuchiki, Tamayu Takayama. JF—Amber Martin, Jennifer Jones. IF—Jennifer Jones. JRF—Jennifer Wener, Ligaya Kinderman, Tamayu Takayama. P DT—Cynthia Heslin, Diana Fawcett, Jan Steiner. PS DT—Gina Liberty, Jennifer Wener, Jennifer Castle. S DT—Karen Terry.

**LOUISVILLE FSC:** 2—Thea Langsam. JF—Thea Langsam.

**FSC OF MADISON:** PRE—Meagan Mackin. 2—Bekah Levine, Jessica Hansen. 3—Elizabeth Uhler. 4—Erin Fergusson. 5—Erin Fergusson. PF—Meagan Mackin. JF—Bekah Levine. IF—Elizabeth Uhler. NF—Erin Fergusson. P DT—Greta Glover, Noreen O'Connor. S DT—Elizabeth Uhler.

**MAGIC CITY FSC:** 1—Kimberly Hall. P DT—Travis Olson. BR DT—Kimberly Hall. PPR—Melissa Olson, Travis Olson.

**SC OF MAINE:** PRE—Janis Kibbe, Michaela MacAdam, Nancy Walworth, Teryn Bronsberg. 1—Alice Sauve, Anya Freiman, Becky Starbuck, Beth Raymond, Cortney Arndt, Delina Kecskemethy, Kirsten Arndt. 2—Jerome Michael, Julia Rentz, Kristen Souweine. 5—Debra Coppinger. PF—Angela Howard, Creighton Runyon, Emily Tompkins, Erica Pearl, Holly Jackson, J. Hollie Hallett, Janis Kibbe, Sarah Morrill, Teryn Bronsberg. JF—Beth Raymond, Carrie Hess, Cortney Arndt, Kirsten Arndt, Robyn Hackford. IF—Joe Bernier, Julia Rentz, Shauna Despres, Sooki Danoski. NF—Elizabeth Paine, John Merrill. JRF—John Merrill. P DT—Alice Sauve, Beth Raymond, Carrie Hess, Julie Besaw, Karen Ann Drummond, Michelle Jordan, Nicole Soucie, Teryn Bronsberg, Tyler Wood. BR DT—Alice Sauve, Anya Freiman, Beth Raymond, Cortney Arndt, Joe Bernier, Kirsten Arndt. PS DT—Devon Adams. S DT—Susan Clair. PS ADT—Elizabeth Paine.

**MANHATTAN FSC:** P DT—Irene Tar.

**MANKATO FSC:** PRE—Becky Freyberg, Christina Brekke, Hannah Holt, Laura Johnson. 1—Sarah Johnson. 2—Christina Heintz. 3—Amy Strobel, Rachel Dehn. 4—Kerri Saye. PF—Becky Freyberg, Christina Brekke, Hannah Holt, Laura Johnson.

**MARQUETTE FSC:** PRE—Jamie Starrett. 1—Jamie Thomas, Katherine Cooke. 2—Calder Duncanson, Kelly Turnbull. 3—Jamie Betts. 7—Eric Hampton. PF—Aaron Weiss, Cameron Contois, Christy Kuhn, Kelly Contois, Kristine Billings, Margot Contois. JF—Calder Duncanson, Carey Weiss, Kelly Turnbull. IF—Jamie Betts. P DT—Kelly Contois. S DT—Amanda Smith, Becky Thomas, Calder Duncanson.

**MASSENA FSC:** 2—Laura Blais. PF—Daren Patterson. IF—Laura Blais. BR DT—Daren Patterson. S DT—Beth Avery.

**FSC OF MEMPHIS:** PRE—Richard Slack. 1—Amy Harbison, Christina Phipps, Mary Adams. 2—Jennifer Lanfranchi, Mary Faith Neenan. 3—Heather Waak, Marlo Anderson. 4—Tracy Watson. PF—Meg Crenshaw, Richard Slack. JF—Jennifer Lanfranchi, Mary Faith Neenan. IF—Heather Waak, Jamie Sharpe. NF—Tracy Watson. BR DT—Emily Mayer.

**MENTOR FSC:** PRE—Cari Savage, Katie Combs, Kelly MacKinnon, Meaghan Combs, Robyn Ayers. 1—Elizabeth Stratman, Jamie Yee, Jamie Lacava, Kathryn Shuss, Tina Poshe. 2—Jacquelyn Kase. 3—Gail Thomas, Meredith Whitlock. 4—Erin Pearson. PF—Katie Combs, Robyn Ayers. JF—Danielle Rosenthal, Victoria Tkac. IF—Heidi Vollstadt.

**MESA VERDE FSC:** PRE—Anna Steinbock, Annie Lu. 3—Samantha Ozuna, Shonna Christopherson. 7—Kristine Bingham. PF—Anna Steinbock, Annie Lu. JF—Michell Cho. IF—Kelli Thompson, Samantha Ozuna. NPR—Kristine Bingham, Shannon Birk.

**METROPOLITAN FSC:** PRE—Allisyn Freese, Jennifer Quinn, Lori Nelson. 1—Nicolle Morgado. 3—Erika Moeller. 4—Solna Wasser. PF—Jennifer Nelson, Lori Nelson, Melissa Sonne, Nicolle Morgado. P DT—Mary Seymour, Nicolle Morgado.

**MIDLAND FSC:** PRE—Ann Ludtke, Bonnie Lyn Nelson, Hedi Allis, Heidi Stephen, Maureen Kendall, Sandra Watanabe. 1—Carolee Anderson, Katy Jarvela. 2—Camille Arioli, Heather Scoles. 3—Allison Olson. 6—Jodi Lewis. PF—Ann Ludtke, Bonnie Lyn Nelson, Heidi Stephen, Marisa Affolder, Sandra Watanabe, Sara Affolder. IF—Lisa Gillespie, Susan Douglass. NF—Katie Kamena. JRF—Jodi Lewis. P DT—Ann Ludtke, Bonnie Lyn Nelson, Heidi Stephen, Ian Prior, Sandra Watanabe, Sarah Strom. BR DT—Julie Watanabe. PS DT—Nicole Falardeau, William Crower. S DT—Jessica Rainey. B ADT—Hedi Allis.

**FSC OF MINNEAPOLIS:** PRE–Kimberly Carlson, Lindsey Titus. 1–Amanda Wenz, Amy Stoltenberg, Angela Cuzzupe, Jennifer Williams, Lori Hanson, Sarah Beth Brewer. 2–Cynthia Kueppers, Heidi Anderson, Lindsay Brown. 3–Katherine Archer, Lara Kueppers, Lynne Vermilyea, Martha Osland, Sarah Osland. 5–Kelly Sullivan. 7–Kyia Gordon, Stephanie Hillstrom. PF–Kimberly Carlson, Lindsey Titus. JF–Jennifer Sauer, Kristen Sherman, Lindsay Brown. NF–Karen Heng. JRF–Kyia Gordon, Stephanie Hillstrom.

**MISSION VALLEY ISC:** PRE–Daniel Harper. 1–Alena Bond, Dalea Fong. 5–Michelle Hartman. PF–Carolyn Fassel, Daniel Harper. JF–Elina Neuman. IF–Geera Patel, Sheri Varrelmann.

**SC OF MORRIS NJ:** PRE–Anne Marie Chaker, Jenna Watson, Kelly Reeve, Rebecca De Witt, Sharon Riechmann. 1–Cathlin Rozman, Colleen Baude, Jessica Nowill, Mark Fenczak, Tara Gorny. 2–Becky Carlson, Michael Chin. 4–Kristina Doyle, Tracey Wychulis. 5–Erica Lea Piekarski, Lisa Beth Anderson. 6–Olivia Pennock, Tara Haft. PF–Melanie Yaro, Rebecca De Witt, Sharon Riechmann. JF–Amy Gerecke, Kristen Ciezak, Lise Gloede, Michael Chin. NF–Erica Lea Piekarski, Lisa Beth Anderson, Patricia Warhol, Rebecca Cutler, Tracey Wychulis. JRF–Nicole Piekarski. P DT–Dorian Fenczak, Jennifer Miranda, Jody Yaro, Nicole Toye, Tara Gorny. BR DT–Mark Fenczak, Nicole Toye. PS DT–Shannon Dunphy. S DT–Christopher Fullagar, Megan Bozios, Rebecca Cutler.

**NASHVILLE FSC:** 1–Deborah Schenider, Kristin Stair. 6–Regan Ann Wagner. JF–Deborah Schenider. JRF–Regan Ann Wagner. P DT–Kristin Stair. BR DT–Ruth Williams. PPR–Christa Simpson, Jeremy Russell.

**SC OF NATICK:** PRE–Christine Quinan.

**SC OF NEW HARTFORD:** PRE–Carrie Roberts. 1–Stephen Marsh. PF–Carrie Roberts.

**NEW HAVEN SC:** PRE–Rebecca Werdelin. 2–Christina Pitts, Diana Dawn Kelley. 4–Aimee St. Clair. JF–Christina Pitts. P DT–Mary Pat Taylor.

**SC OF NEW YORK:** 2–Rosemary Coletti. 3–Becky Elin, Jessica Rubin. 6–Beth Woronoff, Janet Hoschek. JF–Rosemary Coletti. IF–Alizah Allen, Becky Elin, Danielle Cort-Werner, Jessica Rubin, Joy Ann Dixon, Steven Lu. JRF–Beth Woronoff, Heather Dunay, Janet Hoschek. P DT–Beth Woronoff. S DT–Dale Parent.

**NEWBURYPORT FSC:** PF–Lauretta Charpentier. NF–Elise Roberts.

**NORTH COUNTRY SC:** 4–Erin Labombard.

**NORTH JERSEY FSC:** PRE–Rachel Cochran, Brian Hanrahan, Darleen Cafasso, Denise Evgenikos, Harriet Finkel, Jackie Greenspun, Karen Sadock, Keara Daly, Kelly Higgins, Lina Kontos. 1–Cathi Sikora, Donna Lugano, Dorothee Neau, Lara Sortomme, Yukiko Yamagata. 2–Natalie Campaniolo. 5–Jodi Pink. PF–Brian Hanrahan, Harriet Finkel, Karen Sadock, Keara Daly.

**NORTH SHORE SC:** PRE–Betsy Mingo, Katelyn Driscoll, Tanya Capistran. 1–Allyn Munroe, Amanda Cortrino, Kerri Figurido. 2–Amy Beth Solomon. 3–Eva Soroka, Laura Di Nardi, Sheila Mason. 4–Jennifer McCormack. 5–Caren Manuel. JRF–Leslie Portnoy.

**NORTHEAST IOWA FSC:** PF–Livia Chamberlin.

**SC OF NORTHERN VIRGINIA:** PRE–Amanda Stern, Emilie Kyle, Emily Halayko, Emily Miller, Tina Lee. 1–Andrew Norton, Blaise Stockton, Derek Wilkins, Nicole Andrejko, Stephanie Pevenstein. 2–Alison Thompson, Christine Michalopoulos, Claudia Rodriguez, Mara Buzzell. 3–Carey Tushin, Rebecca Hood. 4–Jennifer Nauta, Jodie Horton, Kristina Osten. 5–Tina Munson. PF–Amanda Stern, Elizabeth Rabadan, Emilie Kyle, Emily Halayko, Emily Miller, Rachel Clayton, Tina Lee. JF–Christine Michalopoulos, Jennifer Freese, Sarah Tushin. IF–Carey Tushin, Wendy Osten. NF–Tina Munson. JRF–Stephanie Horn. P DT–Jennifer Harkins, Jennifer Freese, Jennifer Bellas, Kristina Osten, Wendy Osten. BR DT–Christine Michalopoulos, Mara Buzzell, Richard Vancamp. PS DT–Elise Suberk, Julie Maloney, Rebecca Hood, Stephanie Horn.

**OGDENSBURG FSC:** PF–Daniel Chalom. P DT–Kathryn Bassity. PG DT–Tara Newtown.

**OLD YORK ROAD SC:** PRE–Deborah Caplan, Elizabeth Gibby, Heather Le Par, Jessica Nassau, Julie Schildhorn, Julie Engiles, Lauren Seltzer, Lisa Rothstein, Naomi Greenberg, Rachel Kaplinsky, Rachel Plasky, Sara Vetter, Sarah Trager, Scott Seltzer. 1–Beth Rothstein, Elizabeth Gibby, Julie Muchnick, Kyle Jones, Rachel Adams, Sarah Trager. 2–Christine Rafa, Lee Shrier, Melanie Kron, Rebekah Breen, Sabrina Feve. 3–Cecilia Turner. 4–Kathleen Saverino. 5–Donna Lewandowski. PF–Beth Engiles, Brooke Jaffe, Deborah Caplan, Elizabeth Gibby, Heather Le Par, Jessica Nassau, Julie Schildhorn, Julie Engiles, Lauren Seltzer, Lisa Rothstein, Naomi Greenberg, Rachel Plasky, Rachel Kaplinsky, Sara Vetter, Sarah Trager, Scott Seltzer. JF–Alissa Kelly, Lee Shrier, Rebekah Breen. IF–Michele Turner, Stefanie White. NF–Kathleen Saverino. JRF–Michele Neary. P DT–Sarah Trager.

**FSC OF OMAHA:** PRE–Becky Matheson. 1–Camie Doyle, Julie Circo. 3–Ashley Penington. 7–Andrea Kunz. PF–Becky Matheson. NF–Jeremiah Jackson. JRF–Andrea Kunz. S DT–Jennifer Bridges.

**OSWEGO FSC:** P DT–Shelby Lyons.

**OXFORD SC:** S DT–Jennifer Ellis.

**PALACE FSC:** PRE–Elizabeth Cox, Melissa Cox. 1–James White. PF–Elizabeth Cox, Melissa Cox.

**PALM DESERT FSC:** PRE–Melissa Worman, Tracey Ronkaiwen. 4–Vicky Hudika. PF–Melissa Worman, Tracey Ronkaiwen. NF–Vicky Hudika. B ADT–Everett Aplet.

**PALOMARES FSC:** 1–Christine Naas, Tanya Douglas. P DT–Mary Ann Mynott, Matthew Stuart, Stephanie Aoyama, Terry Brown. BR DT–Nicole Perry, Stith Letsinger. PS DT–Melissa Tamres. S DT–Melissa Tamres. PPR–Reuben Jenkins, Teresa Villagran.

**PARK FSC:** PF–Alison Fisher.

**PASADENA FSC:** 1–Arwen Jewell. 2–Sara Robertson. 3–Deborah Orozco. JF–Arwen Jewell. IF–Deborah Orozco.

**PAVILION SC OF CLEVELAND HGTS:** PRE—Anna Biagiatti, Tai Chizmar. 1—Laura Ann Oremland. 2—Lavita Hamlett, Melissa Hrabak. PF—Casey Smith. BR DT—Renee Wilson.

**PAWTUCKET & PROVIDENCE FSC:** PG ADT—Marie Truppa.

**PENQUIN FSC:** PRE—Erica Checkeye, Laura Moyer. PF—A Lee Fittipaldi, Melissa Corbett. IF—Annette Clervi. P DT—Erica Checkeye.

**PENINSULA FSC:** PRE—Courtney Patty. 2—Allyson Day. 3—Stephanie Prebil. 4—Deborah Jessee, Shannon Young. 5—Kathryn Childs, Robin White. PF—Courtney Patty, Kenneth Benson. JF—Kenneth Benson. IF—Gillian Cervero, Kenneth Benson. JRF—Shane Mayeshiro. P DT—Amanda Landis, Amanda Zamir, Kenneth Benson, Tami Tyler. BR DT—Abbie Nissenson, Brooke Appelblom.

**PENN STATE FSC:** 1—Sara Grimm.

**PHILADELPHIA SC & HS:** PRE—Jill Creedon. PF—Jill Creedon, Kirsten Kraus, Tyler Miele. JF—Jennifer Templeton. IF—Heather Higgins. P DT—Janet Creedon. BR DT—Rebecca MacLean. S DT—Niki Lynn Mozzillo. PPR—Alison Sandler, Coryell McIlvain.

**SC OF PHOENIX:** PRE—Courtney Wright. 1—Brooke Reeves, Kelley Bores, Stacy Zukerman, Tina McDonald. 2—Amaal Islam. 6—Leanne Mezey. P DT—Heidi Ruskin, Jennifer Petta, Vearle Klinger. BR DT—Vearle Klinger. S DT—Kristen Beebe.

**PILGRIM SC:** 1—Janelle Dubois. 2—Kristen Hallahan. 3—Catherine Campbell. 7—John Reppucci. PF—Caitlin Marino, Robin Fogg. JF—Nicolette Silvestri.

**PITTSBURGH FSC:** PRE—Alexandra Lee, Carla Schmid. 1—Cathy Riefer. 3—Bettina Jerome. 4—Linda Miller, Michele Subbot. 5—Melissa Subbot. 6—Lisa Marie Musmanno. PF—Carla Schmid, Elaine Frost. IF—Bettina Jerome. JRF—Lisa Marie Musmanno. PS DT—Melissa Subbot, Michele Subbot. B ADT—Ann Lippe.

**PLYMOUTH FSC:** 1—Kelly Adams. 2—Tricia Krupin. 5—Dawn Rice. 6—Brian Scherle, Jenny Patero. PF—Cheryl Hackett, Ronald Hackett. JF—Laura Blazok. IF—Carrie Wolak, Kimberly Lemke. NF—Elizabeth Sorokac, Jennifer Dejohn. JRF—Brian Scherle. P DT—Jennifer Katulski, Larry Maynor. BR DT—Denise Modrzyński. PS DT—Lee Jacobson. S DT—Tammy Brown. PPR—Cheryl Hackett, Ronald Hackett.

**PORT HURON FSC:** 1—Kyle Magneson, Sara Burrows. 2—Jackie Zakrzewski. JF—Jackie Zakrzewski. P DT—Kyle Magneson, Randi Kettlewell. PS DT—Anne Turner, Sara Burrows.

**PORTAGE LAKE FSC:** 4—Michele Fisher. 6—Heidi Wehr.

**PORTLAND ISC:** 1—Danielle Meskill, Gina Norton. 2—Jacinda Hoffman-Sanders, Jonas Moiel, Tara-Lee Clasen. 3—Deana Fresh, Mona Lin Smith, Nicole Whitehead. 4—Karin Morrison. 6—Tamara Boni. PF—Emily Beckwith, Nina Sigel. JF—Erin Covington. IF—Mona Lin Smith, Nicole Whitehead. NF—Karin Morrison, Pamela Brown, Tonya Zuehlke. JRF—Tamara Boni. P DT—Colleen Conroy, Dmitry White. PS DT—Angela Carhart.

**POTSDAM FSC:** PRE—Allison Loucks, Angela De Pinto, Elissa Levitt, Kayci Caruso, Megan Murray. 6—Kathy Wilcox. PF—Angela De Pinto, Kayci Caruso. JF—Kristin Warr. P DT—Ramona Zirn, Tracey Orologio. BR DT—Sona Minnetyan. PS DT—Catherine Carroll, Michael Bartow. S DT—Barbara Grudowski. IPR—Danielle Bartow, Michael Bartow.

**PRINCETON SC:** 1—Ann Gendaszek, Kareena Caunan. 7—Lou Anne Petersen.

**PUEBLO FSC:** 2—Melissa Jimenez. PF—Maggi Groves.

**QUEEN CITY FSC:** PRE—James Kok. PF—James Kok. JF—Becky Baur. P DT—Alexander Mustard, Jr., Carmen Satterwhite, Gretchen Boerup.

**RARITAN VALLEY FSC:** 1—Jackie Ployce, Sylvia Wahba. 4—Nicole Weiss. PF—Andrew Muldoon. JF—Kelly Gibbons. PPR—Jackie Ployce.

**RED RIVER VALLEY FSC:** PRE—Amanda Schalek, Amber Clapp, Barbara Bjerken, Heidi Olson, Sara Breneman, Sara Christianson, Stephanie Budish. 1—Lanita Sexton, Stephanie Dahl. 3—Patti Aman. 4—Jennifer Jamison. 7—Shelly Frisch. PF—Amanda Gallo, Amanda Schalek, Anna Kay Hanson, Gina Lindemann, Kelly Rubis, Sara Jane Morgan. JF—Amber Schultz, Christina Larson, Kiaann Bibelheimer. NF—Jennifer Jamison. P DT—Amanda Schalek, Amber Clapp, Barbara Bjerken, Heather Grenier, Heidi Olson. BR DT—Amy Haugen, Erin Lee, Stephanie Budish. PS DT—Lanita Sexton, Patti Aman. S DT—Courtney Mann. PG DT—Courtney Mann.

**RIM OF THE WORLD FSC:** PRE—Bridget McCord, Naomi Grabow. 3—Jennifer Wellman. PF—Bridget McCord, Diana Addington, Nathan Calkins. JF—Vanessa De Wolf. IF—Jennifer Wellman. BR DT—B.J. Rises.

**ROCHESTER FSC:** PRE—Casey Hogan, Heather Johnson, Kari Craighead, Kristin Oftedahl, Michelle Raasch. 1—Allison Thorson. 2—Jennifer Schafer, Lisa Krygier, Rachel Hinman. 3—Leah Kerrigan, Tina Savage. PF—Casey Hogan, Diane Wick, Kari Craighead. JF—Dusan Cirlic, Jennifer Schafer, Lisa Krygier, Sarah Brennan. IF—Kelly Grant.

**FSC OF ROCKFORD:** PRE—Cindy Schifferer, Heather Hielkema, Karin Sinavsky, Tiffany Kress. 1—Carrie Istad, Kelly Pipitone. 2—Erica Meves, Jennifer Terry. 3—Tara Johnson. 4—Jennifer Nordlof, Leanne Geddeis, Rebecca Metcalfe. 5—Evalina Harms, Jennifer Nordlof, Jennifer Finley. 6—Evalina Harms. PF—Aimee Harless, Amy Nord, Angela Diller, Cindy Schifferer, Corinne Smith, Heather Hielkema, Jamie Walzer, Jeanne Craig, Jessica Chambers, Karin Sinavsky, Marni Ueck, Nathan Brick, Sandra Hallman, Shelley Hallman, Tiffany Kress. JF—Anne-Miche Reif, Kaia Renae Olson, Kari Pipitone, Molly Kramer. IF—Erica Meves, Heather White. NF—Leanne Geddeis. JRF—Evalina Harms.

**SC OF ROCKLAND NEW YORK:** PRE—Daniel Rusch. 2—Gina Marie Pagano. 3—Sue Lee. 4—Kalia McLaughlin, Kaori Yamada. 5—Claudia Sidman, Thomas Incantalupo. 7—Glen Ziehnert. PF—Daniel Rusch. NF—Kalia McLaughlin, Kaori Yamada.

**ROCKY MOUNTAIN FSC:** PRE–Breeze Digor, Cheryl Gallardo, Du’a Kaissi, Kristen Fairman. 1–Leah Taylor, Sara Hardesty. 2–Amanda Hagman, Jackie Tafoya. 3–Bonny Lee Clore, Stephanie Sinclair. 4–Shelly Schreiter. 5–Jahema Grier, Sheryl Lewis. 6–Jamy Wetzel. PF–Breeze Digor, Du’a Kaissi, Karen Sherman, Kristen Fairman. JF–Kristy Lovejoy. IF–Stephanie Sinclair. JRF–Jamy Wetzel, Kirstin Stoll.

**ROSEVILLE FSC:** PRE–Emily Ziemer, Missy Roehrenbach, Moriah Heffron. 1–Laura Donat. 4–Jenni Bohl. PF–Emily Ziemer, Jennifer Bartel, Missy Roehrenbach, Moriah Heffron. IF–Leah Morston. NF–Nancy Reitan. S DT–Kimberly Hartley.

**RYE FSC:** 4–Jeffrey Adler, Skye Tiedemann. NF–Skye Tiedemann. JRF–Suzanne Reiter. PS ADT–Wil Visser.

**SALT CITY FIGURE SKATERS:** PRE–Alicia Stankus, Heather Jenners, Katy Williams. PF–Alicia Stankus, Jennifer Konitsiotis. P DT–Heather Jenners, Jennifer Konitsiotis, Kristen Beck. BR DT–Juliana Emmi.

**SAN DIEGO FSC:** PRE–Amy Gramling. 1–Maggie O’Donnell. 4–Sabrina Corbaci. 6–Annie Holton. 7–Kirsten Sandage. PF–Amy Gramling. NF–Sabrina Corbaci. JRF–Annie Holton. P DT–Elissa Loeb. BR DT–David Christman. B ADT–Camille Boatwright, Michael Thompson. PS ADT–I Teresa Poletto.

**SAN FERNANDO VALLEY FSC:** PRE–Andrew Papanicolaou, Susan Chung, Yvette Benito. 1–Melissa Paull, Susan Mingail, Yuka Kadona. 4–Wonjung Park. PF–Andrew Papanicolaou, Susan Chung, Yvette Benito.

**SC OF SAN FRANCISCO:** 4–Serika Kokubu.

**SANTA ROSA FSC:** PRE–Andrea Gladstone. 3–Michelle King. 4–Heather Wynn, Shannon Anderson. PF–Andrea Gladstone, Jennifer Zaremski, Schaeffer Houx.

**SEATTLE SC:** PRE–Mandy Lim, Melissa Metzger. 1–Brienne Gustafson, Jill Friedman, Nicole Waldo. 2–Jennifer Jones, Kelly Newcomb, Sara Wittenberger. 3–Shayah Armstrong. 7–Tracy Vopnford. PF–Leena Stratton, Mandy Lim. JF–Ellen Jean Odegard, Kelly Newcomb, Sara Wittenberger, Shannon Evans. IF–Erin O’Connor. P DT–Elena Rae Goodwin, Nancy Summe. NPR–Richard Wise.

**SHAKER FSC:** PRE–Anne McGinness, Elizabeth Frazhen, Myra Maresh. 1–Micah Nichols, Sheryl Berman. 2–Brie Zeltner, Debbie Libman, Susan Wallace. 3–Kristy Bujdos. 4–Amanda Bennett, Sametra Wallace, Stacey Simon. PF–Myra Maresh. IF–Karilyn Krupa. NF–Amanda Bennett, Miriam Holmes, Stacey Simon. BR DT–Amanda Bennett, Lindsey Waggle.

**SIERRA NEVADA FSC:** 5–Gretchen Sauer.

**SILVER BLADES FSC OF KC:** PRE–Benita Caldwell, Kelly Lynn Anglewicz, Sara Douthat. 1–Laura Pummill, Lindsay Hall. 2–Cherisse Berry, Jessica Thompson, Jill Ahders. 3–Ouida Robins, Stephanie Woodman. 4–Jenna Pittman. 6–Bridgett McMeel, Deborah Pilant. PF–Benita Caldwell, Kelly Lynn Anglewicz, Sara Douthat. JF–Jessica Thompson, Jill Ahders, Kelly Martin, Paul D’Agostino, Robyn Brilliantine. IF–Amy Brown, Ouida Robins. NF–Jenna Pittman. P DT–Amy Love, Jill Ahders. BR DT–Jessica Klinghoffer, Kristopher Berkland. PS DT–Ouida Robins. NPR–Deborah Pilant.

**SILVER BLADES SC OF ROCKLAND:** PRE–Jennifer Parent, Jessica Parent, Kristin Cox, Laurie Roper, Michelle Ward. PF–Kerry Walsh, Kim Ward, Trudy Tomlin. JF–Heather Dugan.

**SILVER SKATE FSC:** PRE–Elisha De Yoe, Janette Langston, Karen Thacker, Leanne King, Nina Poppelsdorf. 1–Andrea Selkregg, Traci Kirkland. 2–Sarah Hoover. 3–Sarah Rodway. PF–Elisha De Yoe, Janette Langston, Karen Thacker, Leanne King, Trisha Lattimer. JF–Sarah Hoover, Trisha Lattimer. P DT–Barbara Sanderson, Lawrence Kirkpatrick. BR DT–Dannell Garrison.

**SKANATELES FSC:** PRE–Robyn Chase. S DT–Geoffrey Murfitt.

**SKOKIE VALLEY SC:** PRE–Alicia Choi, Alison Hicks, Angela Seo, Heather Boothe, Kelli Gross, Melissa Gregory, Stephanie Katz. 1–Abbey Walker, Caroline Rennemann, Catherine Demos, Diona Kelley, Kara McCaffrey, Kristin Peterson, Lisa Marie Versino, Meredith Rose, Whitney Carrier. 2–Amanda Mareta, Chad Sabora, Chris Papachristopoul, Dana Glassman, Erin Flax, Karen Peterson, Keith Schreiner, Kelly Anne Walsh, Margaret Urban, Patrick Connolly, Teresa Anderson. 3–Alisa Sajadi, Anne Smith, Christina Corcoran, Heather Stanhaus, Heather Alterson, Janean Phillips, Kimberly Wolf, Kristin Arnold, Lindsey Meyers, Rebecca Brown, Sarah Nedrow, Stephanie Coolidge. 4–Dana Keiser, Elizabeth Dudek, Kate Simmons, Kristen Sabo, Libby Kroner, Melissa Schultz, Sara Ohlmiller, Tracee Ann Spada. 5–Jennifer Naiman, Sara Ohlmiller, Yasmin Fatah. 6–Crystal Kleptsch, Jennifer Apfel. 7–Caroline Murray, Dana MacDonald, Melanie Schlesinger, Samantha Rapp, Shannon Amann. PF–Alicia Choi, Alison Hicks, Angela Seo, Heather Boothe, Kelli Gross, Melissa Gregory, Stephanie Katz. JF–Chris Papachristopoul, Dana Glassman, Margaret Urban. IF–Alisa Sajadi, Angela De Vita, Anne Smith, April Lambert, Christina Corcoran, Faith Fogel, Heather Stanhaus, Janean Phillips, Kristin Arnold, Lindsey Meyers, Patrick Connolly, Rebecca Brown, Stephanie Coolidge. NF–Alicia Tonge, Dana Keiser, Kate Simmons, Kimberly Wolf, Libby Kroner, Melissa Schultz, Sara Ohlmiller. JRF–Caroline Murray, Deborah Wagner, Mara Borden, Samantha Rapp. P DT–Alison Hicks, Amy Russell, Coleen Kraemer, Elizabeth Dudek, Jennifer Naiman, Kara McCaffrey, Katie Segal, Kelli Gross, Kelly Anne Walsh, Kendra Pohn, Kristin Javaras, Samantha Rapp, Teresa Anderson. BR DT–Heather Stanhaus, Heather Ballard, Kendra Pohn, Kevin Spada, Libby Kroner, Michelle Bacher, Tracee Ann Spada. PS DT–Heather Ballard. PG DT–Heidi Hamilton. PPR–Yasmin Fatah. IPR–Yasmin Fatah.

**SMITHFIELD FSC:** PRE–Tiffany Clarke. NF–Christa Beauvais.

**SOUTH BAY FSC:** 1–Marize Diegues.

**SOUTH MOUNTAIN FSC:** PRE–Meredit Bazaar, William Skinner. 1–Danielle De Trolio, Jennifer De Bruyn, Suzanne Obst, Victoria Obst. 2–Adrienne Phillips, Xenia Uy. 3–Erin Leigh Craft, Sumie Maldonado. 4–Audra Lynn Tyler. PF–Danielle Lambert, Larry Obst, Mary Alice Greco, Stacey Ann Caputo, Stacie Lilien, William

Skinner, Xenia Uy. JF-Adrienne Phillips, Renee Wise. IF-Alexis Phillips, Sumie Maldonado. BR DT-Jennifer Sperandeo. PG DT-Ariel Klein. B ADT-William Schmitz.

**SC OF SOUTHERN NEW ENGLAND:** PRE-Martha Mitchell. 1-Cindy Lee Mattos. 3-Kristen Youlden. 5-Sandra Sullivan. IF-Kristen Youlden. P DT-Suzanne Mattos. BR DT-Cindy Lee Mattos, Elizabeth Reed. JPR-Derek Youlden, Kristen Youlden.

**SOUTHPORT SC:** PRE-Deena Seehafer. 2-Lori Cattelino. 3-Erin Smith. 4-Melissa Gade. 5-Katrina Runkel, Melissa Gade, Natasha Vora. 6-Jessica Bivins. PF-Angel Litkey, Deena Seehafer. JF-Katie Anderson. NF-Natasha Vora. JRF-Christine Payson, Katrina Runkel.

**SOUTHWEST MICHIGAN SC:** 1-Mary Cooley. PF-Charles Butler, Jr., Erin Butler. IF-Nichol Hebert. P DT-Alissa Bledsoe, Stephanie Morrison, Susan Leversee. BR DT-Alissa Bledsoe, Mary Cooley. PS DT-Mary Cooley, Nichol Hebert.

**SPRINGFIELD FSC:** PRE-Amy Waldron, Anna Hammitt. 1-Madelena McClure. 2-Jaime Clark. 3-Courtney Shaffer, Hilary Juretic, Shenoah Roseberry. 5-Kristin Knotts, Shavonne Malany. PF-Anna Hammitt. JF-Jaime Clark. IF-Hilary Juretic, Shenoah Roseberry. NF-Courtney Shaffer, Shavonne Malany. JRF-Kelly Werner, Marchelle Werner. P DT-Renee Fleury. PPR-Heather Atkins. IPR-Heather Atkins.

**SC OF SPRINGFIELD:** PRE-Erica O'Neill. 2-Margaret Corey. 3-Liana Varosky. 6-Lisa Gaboury. IF-Rachel Kolbe. P DT-Ann Boccaccio.

**ST. CLAIR SHORES FSC:** PRE-Samantha Bratby, Sarah Gendron. 1-Katie MacLean, Lani Kawamoto, Samantha Damren. 2-Lori Beth Sasek. 3-Jennifer Cornwith, Ryan Jahnke. PF-Samantha Bratby. JF-Lori Beth Sasek, Marie Pronko, Ryan Jahnke. P DT-Cori Chase, Emily Harris, Sarah Gendron. PS DT-Jennifer Cornwith, Theresa Golski.

**ST. CLOUD FSC:** PRE-Alisha Fouquette, Allison Keable, Crista Chapman, Jennifer Le Noie, Tonya Faunden. 1-Susie Sufka, Teresa Bollman. PF-Alisha Fouquette, Allison Keable, Crista Chapman, Jennifer Le Noie, Tonya Faunden.

**ST. JOSEPH FSC:** PRE-Janie Johnson. 2-Rebecca Bradley. 3-Amy Key. 4-Amy Watkins. PF-Janie Johnson. IF-Amy Key. NF-Amy Watkins. JRF-Jerry Wheeler. P DT-Janie Johnson. BR DT-Megan Insko, Rebecca Bradley. PS DT-Angela Kulak. S DT-Jill Roasa.

**ST. LAWRENCE FSC:** 1-Brooke Martin. JF-Stacy Martin. P DT-Emily Durki. PS DT-Stacy Martin.

**ST. MORITZ ISC:** PRE-Elisa Kim, Joel Vinson, Michele Scholnick. 1-Kelly McCann, Megan Jones, Sheila Nguyen. 2-Charyl Dalapit, Duc Khuu, Kelly Walls. 3-Nichole Tatro. 4-Carrienne Coffey. 5-Heather Moore. 6-Darren Ehrenburg, Sandra Varo. 7-Carrie Pope, Jennifer Curtis. PF-Elisa Kim, Michele Scholnick. JF-Brad Doll, Charyl Dalapit, Duc Khuu, Kelly Walls, Lara Degenhardt, Megan Jones. IF-Nichole Tatro. NF-Carrienne Coffey. JRF-Jennifer Verlii, Sandra Varo. P DT-Barbara Des Rochers, Charles Jenner, Jennafer Groswith, Linda Nagle, Nancy Jean Marks, Rosemary Ito. BR DT-Kimberley Weersing. S DT-Adrienne Green.

**STAR OF THE NORTH SC:** P DT-Carly Jarva.

**STOCKTON FSC:** PRE-Jennifer Faraci. 6-Melinda Johnson. PF-Jennifer Faraci. IF-Brandy Mead.

**STONE MOUNTAIN FSC:** PRE-Jamie Dempsey. 1-Alessandra Burton, Brian Karr, Farrell King, Heather Archdeacon, Janice Woodcock. 2-Bethany Collins. 3-Amy Collins, Mary Beth Neace. PF-Jamie Dempsey. JF-Angela Lacy, K. Kristy Dillard, Laura Patch, Robert Cowhig. IF-Allison Cowhig, Amy Collins, Karen Karr, Nichole Copeland, Valerie White. P DT-Danielle Carroll, Jamie Dempsey. BR DT-Farrell King, Shireen Barday. PPR-Brian Karr, Jerrod Cooper, Maggie Kaszycki, Shelli Henderson. NPR-Alanna Burton, Michael Cottrell. PS ADT-Margaret Butlin.

**STONEHAM FSC:** 4-Susan Hamel.

**SUN VALLEY FSC:** PRE-Chloe Em Johnson, Esti Milam, Jane Blair, Jennifer Mercy, Torben Fortune. 1-Christina Cord, Michael Cluer. PF-Esti Milam, Jane Blair, Torben Fortune. JF-Amy Anderson. BR DT-Michael Cluer. PS DT-Christina Cord.

**SUNCOAST FSC OF FLORIDA:** 1-Jessica Bernard, Jovana Miller. 2-Brittany Meridith. P DT-Katherine Smith, Patricia Hackbarth. BR DT-Deanna Burroughs, Jennifer Stretch.

**SC OF SUNRISE:** PRE-Colette Tantum, Lesley Ann Schwartz, Lindsay Glassman, Lisa Lampone, Stacey Glassman. 1-Stacey Glassman. 4-Christy Cullen. PF-Beth Epstein, Colette Tantum, Dezra Samuelson, Lesley Ann Schwartz, Lindsay Glassman, Lisa Lampone, Monica Glass. NF-Christy Cullen. PPR-Sandra Koval. IPR-Sandra Koval.

**SUPERIOR FSC:** P DT-Stacy Bloomquist. BR DT-Stacy Bloomquist.

**SYMMETRIC FSC:** 2-Elizabeth McCormick.

**THIEF RIVER FALLS SC:** PRE-Teresa Johnson. P DT-Shelley Koland. PS DT-Jennifer Johnson, Lynnae Broten.

**TIDEWATER FSC:** 1-Ashley Levy. P DT-Ashley Levy.

**TIMBERLINE SC:** PRE-Linda Zahrt, Tricia Rusch. 1-Rebecca Bedwell. PF-Linda Zahrt. P DT-Heather Yaeger, Heather Ott, Linda Zahrt, Rose Wicker. B ADT-Charlotte Hoecker.

**TRI-COUNTY FSC:** PRE-Dana Leidner, Katie Speiker. 2-Heidi Warmoth. 3-Holly Warmoth. PF-Katie Speiker.

**TRIANGLE FSC:** 4-Kristin Tilley. 5-Jeffrey Tilley. JF-Jennifer Tilley, Jenny Radcliffe. IF-Danielle Ulasewich. NF-Kristin Tilley. S DT-Melinda Walls. JPR-Jeffrey Tilley, Michelle Tilley.

**TUCSON FSC:** IF-Jennifer Argraves.

**TULSA FSC:** 1-Amanda Campbell, Mary Ann Sloan, Stephen Rosenthal. 2-Amber Burdge, Quin Skinner. 3-Hollie Price. 4-Suzanne Jin. 6-Jane Drach, Shannon Bryant. JF-Ashley Frogge. IF-Amy Branstetter. P

DT-Ashley Bennett, Hollie Price, Kimberly Webster, Quin Skinner, Robert Baker, Stephen Rosenthal, Suzanne Jin. BR DT-Amanda Campbell, Ashley Bennett, Ashley Webb, Robert Baker, Suzanne Jin. PS DT-Candace Holmes, Jane Drach, Kathryn Holman. S DT-Lindsey Ormiston. PG DT-Kristin Parker.

**UTAH FSC:** PRE-Anndrea Parrish, Cody Craynor, Courtney Prince, Emily Haws, Jenny Bullough, Lindsay Smith, Rachel Johnson. 1-Dustin Bruening, Julie Guinn. 2-Katrina Cannon. 3-Macy Pew. 4-Amby Pew, Kevin Garrett, Shaunna Smith, Tiffany Tayler. 5-Karin Palacios. 7-Jodi Porter. PF-Anndrea Parrish, Cody Craynor, Courtney Prince, Emily Haws, Jenny Bullough, Lindsay Smith, Rachel Johnson. JF-Jennifer Palmer. IF-Macy Pew. NF-Amby Pew, Kevin Garrett, Shaunna Smith, Tiffany Tayler. JRF-Jodi Porter, Shannon Smith. SFD-Nancy Hepburn. NPR-Lenore Zibits, Mackenzie Baltz, Shannon Smith.

**SC OF VAIL:** PRE-Lauren Backhus, Sara Robinson. PF-Amanda Tennant, Christopher Malato.

**VALLCO SC:** 1-Michelle Roberts. PS DT-Deirdre McMahon, Ross McMahon. S DT-Andres Lopez, Daniela Lopez.

**SC OF VAN NUYS:** 3-Trina Meister. JF-Gemma Miller. IF-Trina Meister.

**WAGON WHEEL FSC:** PRE-Jennifer Fanara, Kristen Ball, Lisa Lowenstein. 1-Becky Haag, Cheryl Klemmer, Clare Jones, Erica Askelof, Jenny Lee. 2-Barbara Anania, Leslie Schag, Timothy Goebel. 3-Cory Eberhardt, Julie Peters, Mary Huggins, Melissa Duckwall. 4-Juliana Goumas. 5-Barbara Dolenga, Juliana Goumas. 6-Judy Nelson, Rebecca Gurvitz. 7-Angela Viviano. PF-Kristen Ball, Lisa Lowenstein. JF-Becky Haag, Lisa Maryniw. NF-Lenore Zibits. P DT-Betsy Lee, Megan Bowen. PG DT-Angela Viviano.

**WARWICK FIGURE SKATERS:** PRE-Katie Blanchard, Kerri Evans. 1-Melissa White. 2-Elana Rothberg, Katherine McKenzie. 4-Kristine McKenzie. 5-Kristine McKenzie. PF-Heather Nye, Kerri Evans, Kristen Blanchard, Michele Woodward, Susan Ortelt. JF-Ashley McCormick, Dora Harrison, Marie McOsker, Melissa White. IF-Hilary Rothberg, Shannon Diko. NF-Kristine McKenzie. PS DT-Dora Harrison. B ADT-Florence Rollo.

**WASHINGTON FSC:** PRE-Lauren Irani, Lia Tepker, Natasha Miller, Tasha Purcell. 1-Alissa Barrett, Chris Valdez, David Almæssian. 3-Carmie Chan, Elizabeth Jackson, Elizabeth Windchy, Janet Long. 4-Cortney Riffes. 6-Jenny Stewart. PF-Lauren Irani, Lia Tepker, Tasha Purcell. JF-Derrick Delmore. IF-Eileen McShane, Gayle Horn. NF-Cortney Riffes, Susan Minson. P DT-Alissa Barrett, Derrick Delmore, Megan Manfredi, Paula Pence, Samantha Mazo, Sharon Reynolds, Stefanie Garofalo. PS DT-Eileen McShane, John Williamson, Lisa Vetter, Teresa Bidon. S DT-Najja Bracey. PPR-Alix Clymer, Barbara Chen, Derrick Delmore, Stephen Bidon. PS ADT-Elizabeth Jackson.

**WATERTOWN SC:** PRE-Alexis Osgood. S DT-Janet Thomson.

**WEST COVINA FSC:** 2-Susan Parkhill. 3-Cindy Bopp, Tylana Enomoto. JF-Jacqie Turner, Susan Parkhill. IF-Cindy Bopp.

**SC OF WESTCHESTER:** PRE-Suzi Raizi. 1-Christie Maria, Lisa Ciero, Vanessa Heller. 2-Karen Hook. 3-Amanda Fialk, Jennifer Young. JF-Mara Youngblood. IF-Jennifer Young.

**WESTMINSTER FSC OF ERIE:** PRE-Holly Booth, Kelly Schultz, Patrick McCarthy. PF-Holly Booth, Patrick McCarthy. JF-Carrie Kramer.

**WHITE PLAINS FSC:** PRE-Mary Dorado. PF-Mary Dorado.

**WICHITA FSC:** PG DT-Robert Boroughs.

**SC OF WILMINGTON:** 2-Amy Gunzenhauser. 6-Clifford Retamar, Desiree Toneatto, Todd Gairrett. PF-Meredith Losey. JF-Amy Gunzenhauser. JRF-Clifford Retamar, Todd Gairrett. S DT-Tiffany Fonseca.

**WINDY CITY FSC:** PRE-Ashley Rossman, Eleazar Lieb, Raphael Lieb. PF-Ashley Rossman, Eleazar Lieb, Raphael Lieb. P DT-Ashley Rossman, Frederick Konieczny, George Michell. BR DT-Eleazar Lieb.

**WINDY HILL FSC:** PRE-Joanne Lee. 1-Amy Downes, Edwin Visser. 2-Jamie Haggerty. 3-Christine Oravec. PF-Joanne Lee. JF-Jamie Haggerty.

**WINTER CLUB OF INDIANAPOLIS:** 3-Matthew Kessinger. JF-Linda Algie, Matthew Kessinger. IF-Matthew Kessinger. P DT-Diane Waters, Noelle Huntley. I DT-Robert Ferendo. BR DT-Diane Waters.

**WINTERHURST FSC:** PRE-Christopher Saikus. 1-Susan Reyes. 3-Diana Palmer, Kelly Connery. 4-Frederick Palascak. 5-Ryan Hunka. 6-Kristen Frazzini. IF-Diana Palmer. NF-Frederick Palascak. P DT-Christopher Saikus, Corinne Ollom. PG DT-Jacqueline Voik.

**WISCONSIN FSC:** 1-Carrie Schuneman, Tara Stamm. 2-Mary Spencer. 3-Kelly Burton. 4-Kimberly Cole, Natalie Dorman. 5-Andrea Davis. 6-Michelle Young. IF-Rebecca Behrendt. NF-Susan Tsai. JRF-Michelle Young, Tina Denman. P DT-Catherine Raney, Melissa Perron. BR DT-Carrie Schuneman, Christine Duffy.

**WISSAHICKON SC:** 1-Melanie Finley. 2-Jennifer Giuffrida. 6-Marla Brody. JF-Bruce Weinberg, Jennifer Giuffrida, Reilly Dempsey. NF-John Chambers, Lisa Sklar, Sharon Tashjian. JRF-Marla Brody.

**WYANDOTTE FSC:** 1-Allison Friske, Colleen Coffey, Kimberly Boyce. 3-Kathryn Rzepa. JF-Aimee Kowalewski.

**WYOMING VALLEY ISC:** 2-Ellie Landau. JF-Ellie Landau, Kristy Grabiec.

**INDIVIDUAL MEMBERS:** PRE-Amelia White, Andrea Hake, Angela Slayton, Bethany Thompson, Cecelia White, Christine Wechsler, David Weissberg, Dominique Du Mouchel, Elizabeth Hehl, Elizabeth Bush, Kelly Patroske, Kristin Niewinski, Laura Fravel, Lillian Newberg, Linnea Capps, Lisa Patroske, Michelle Harnden, Rachel Ruperto, Renee Plato, Ricardo Santos III, Samantha Souyoul, Sarah Stodola, Tiffany Tillemans, Victoria Gomez. 1-Amanda Ho, Andrea Hake, Erin Johnson, Gwyneth Krimmel, Jocelyn Slowey, Lauren Ann Denney. 2-Christine Jemielita, Derek Trent, Pamela Sue Freudig. 3-Jennifer Searles. 4-Woomy Hahn. 5-Jill

## Lussi

Continued from page 9

in Lake Placid. More than 100 invited guests, students, judges, coaches, and Town officials were treated to the first public viewing of the film. Although fresh from the hospital, Gus Lussi was there for the special showing, a magical evening because of his presence.

The documentary is cleared to air in New York State. WCFE's spokesman, John Flanzer hopes to secure necessary releases and funding so that it can be shown nationally. Since material from the archives of ABC-TV and other media outlets was used, the station has not been able yet to secure release outside of New York State.

This video documentary is a bit of skating history, still being lived, and never to be forgotten.

## People and Places

Continued from page 45

dance medals and the 1967 silver medal. Carrell graduated from the University of Washington in political science, but after his skating career, he trained with the Joffrey Ballet and for ten years was a member of the National Ballet of Canada. In recent years, he trained ice dance teams in Seattle. He is survived by his brother Dr. James Carrell.

**Patricia C. Jackson**, president of the South African Ice Skating Association for the past 19 years, died September 28 of a heart attack. A teacher and principal for 33 years, she first became interested in figure skating through

# Advertisers

## INDEX

Bryan International Travel	55
Campbell's Soup Co.	OBC
Creative Pack Works	51
Crown Trophy	48
Ice Cycles	43
Impar Inc.	25
International Skating Union	53
Jerry's Skating World	IFC, 7, 9, 11
Jill Trenary Book	42
Klingbeil Shoe Labs	16
LaBelle Fabrique	18
1990 Nationals, Salt Lake City	40
Rainbo Sports	41, 54
Riedell Shoes Inc.	10
SP-Teri	14
Starstruck	50
Sue's Knits	49
Sunshine Graffix	38
Unicorn Sports	33
Up in the Air, Inc.	28, 34, IBC
1989-90 USFSA Rulebook	46-47

her daughter, Vanessa, and became one of the most important figures in the development of the sport in South Africa. She had just attended their national championships only four days before her sudden death.

Aybar. PF-Albert Hake, Andrea Hake, Angela Slayton, Aurelia Hall, Courtney Keyser, Dwayne Parker, Elizabeth Bush, Elizabeth Hehl, Hayva Brown, James Hake, Jenine Mayring, Jessica Sager, Laura Ann Ginnett, Lyn Larsen, Rachel Ruperto, Ricardo Santos III, Samantha Souyoul, Sarah Stodola, Scott Adam Miller, Shawn Newton, Scott Salzman, Tiffany Tillemans, Vernon Bell, Victoria Gomez. JF-Amanda Beitmann, Andrea Hake, Derek Trent, Dwayne Parker, Edith Replogle, Jennifer Newbrough, Laura Fravel, Ricardo Santos III, Sarah Stodola, Shawn Newton, Vernon Bell. IF-Erin Lee Hirschberg, Mercedes Bransfield. P DT-Adrienne Watkins, Amanda Ho, Amaura Hafer, Andrea Hake, Carrie Lafoe, Catherine Yu, Chiritta Phelan, Christine Wechsler, Diane Lai, Elizabeth Bush, Frances Byam, Jennifer Hayslett, Joseph Lonsway, Kristen Carlson, Kristin Anderson, Kristin Niewinski, Lauren Wicek, Mary Gaillard, Patricia Bishop, Rachel Ruperto, Randy Faria, Rosemarie Busseri, Sarah Stodola, Tiziana Antenucci, Victoria Lai. BR DT-Iva Jean Kapetanovic. PS DT-Christine Britton, Erin Lee Hirschberg. PG ADT-Dawn Dziokonski. B ADT-Rita Blair. PPR-Dwayne Parker. PS ADT-William Richard.

INTRODUCING

# STUFFED

S T U N T S



SPREAD EAGLE  
SAM



DOUBLE SALCHOW  
DAISY & CLOVER



DOUBLE-TOE  
WALLY

## GOOD FRIENDS... FOR GOOD LUCK. FOUR LOVABLE CHAMPIONS OUT TO WIN YOUR HEART

Stuffed Stunts are adorable characterizations of your favorite figure skating moves—huggable pals you can turn to when you feel you are on thin ice.

Stuffed Stunts are the newest plush toys on skates!

They are a loony, lovable bunch of animal competitors,

each with a distinct personality guaranteed to win your heart: Double-toe Wally—a walrus of grace and humility.

Flying Camel—a camel with wings and a soaring ego.

Double Salchow—a two-headed cow that cannot make up its minds.

Spread Eagle—a wild and crazy kind of bird.

Collect Stuffed Stunts for fun and moral support. These loyal friends are always there for you—ready to celebrate when you are up, or to elevate when you are down.

### HOW TO ORDER:

Simply indicate the number of stuffed stunts you would like, be sure to include shipping and handling fees, and sales tax where applicable. Please include method of payment, check or money order along with your name and address and mail order to the address below. For fastest delivery phone orders are accepted. Satisfaction guaranteed.

### QUANTITY

\_\_\_\_\_ 16" DOUBLE-TOE WALLY @ \$29<sup>95</sup> = \_\_\_\_\_  
 \_\_\_\_\_ 16" DOUBLE SALCHOW DAISY & CLOVER @ \$29<sup>95</sup> = \_\_\_\_\_  
 \_\_\_\_\_ 16" FLYING CAMEL SIDNEY @ \$29<sup>95</sup> = \_\_\_\_\_  
 \_\_\_\_\_ 16" SPREAD EAGLE SAM @ \$29<sup>95</sup> = \_\_\_\_\_

### PLEASE BILL:

VISA     MASTER CARD  
 ACCT. # \_\_\_\_\_

Sub Total

Shipping and Handling  
in the USA add \$2<sup>90</sup> ea.  
in CANADA add \$3<sup>90</sup> ea.

Exp. Date \_\_\_\_\_

Sales Tax (GA Res. only) \_\_\_\_\_

Signature \_\_\_\_\_

TOTAL \_\_\_\_\_



PRICE



UP  
IN THE AIR  
INC.

1245 Old Alpharetta Road, Dept. A  
Alpharetta, Georgia 30201  
404-751-0913

Feels so  
"M'm! M'm! Good!"<sup>®</sup>



*Campbell's*

CONDENSED