

MAY 1991

Skating[®]

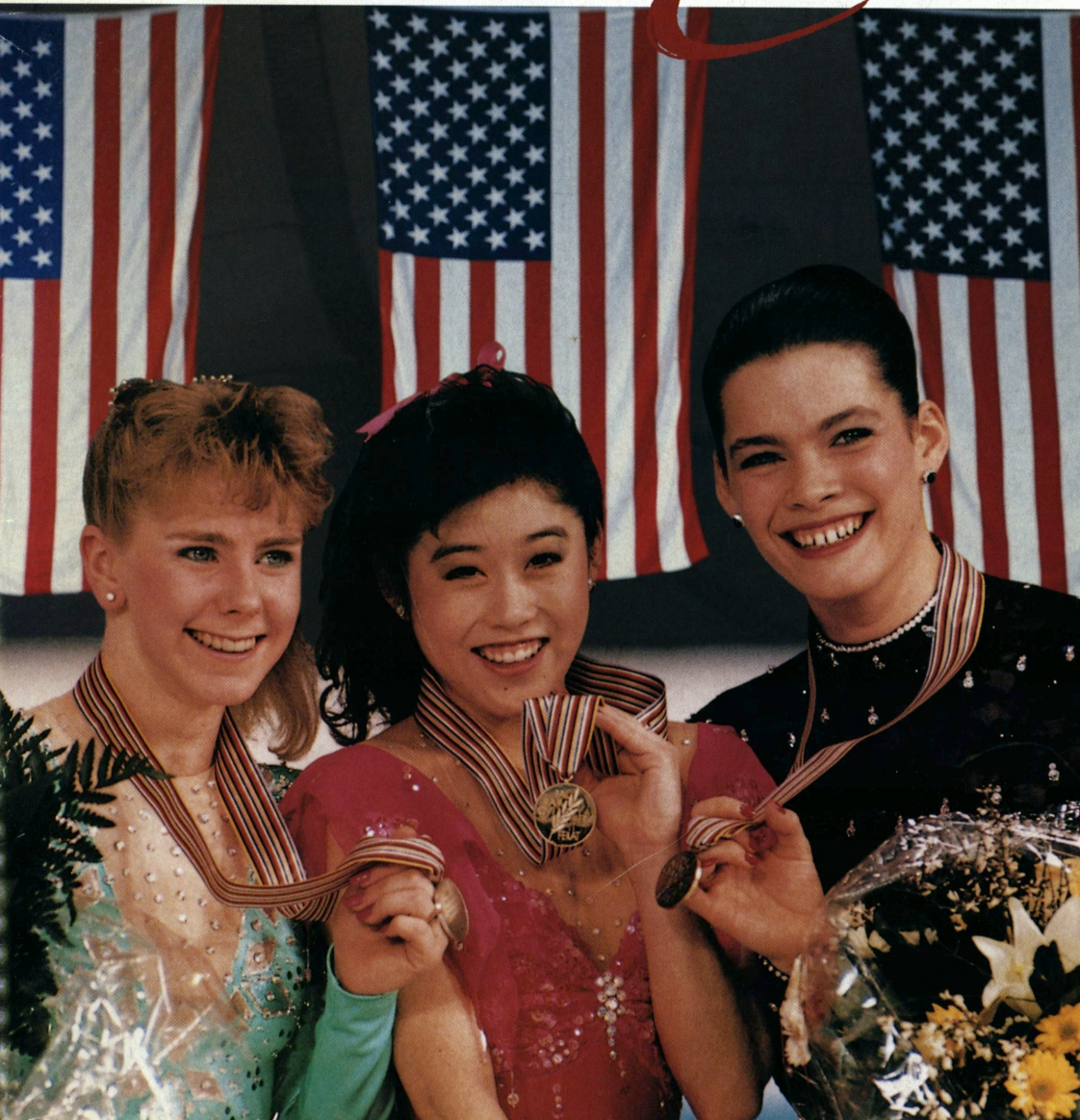

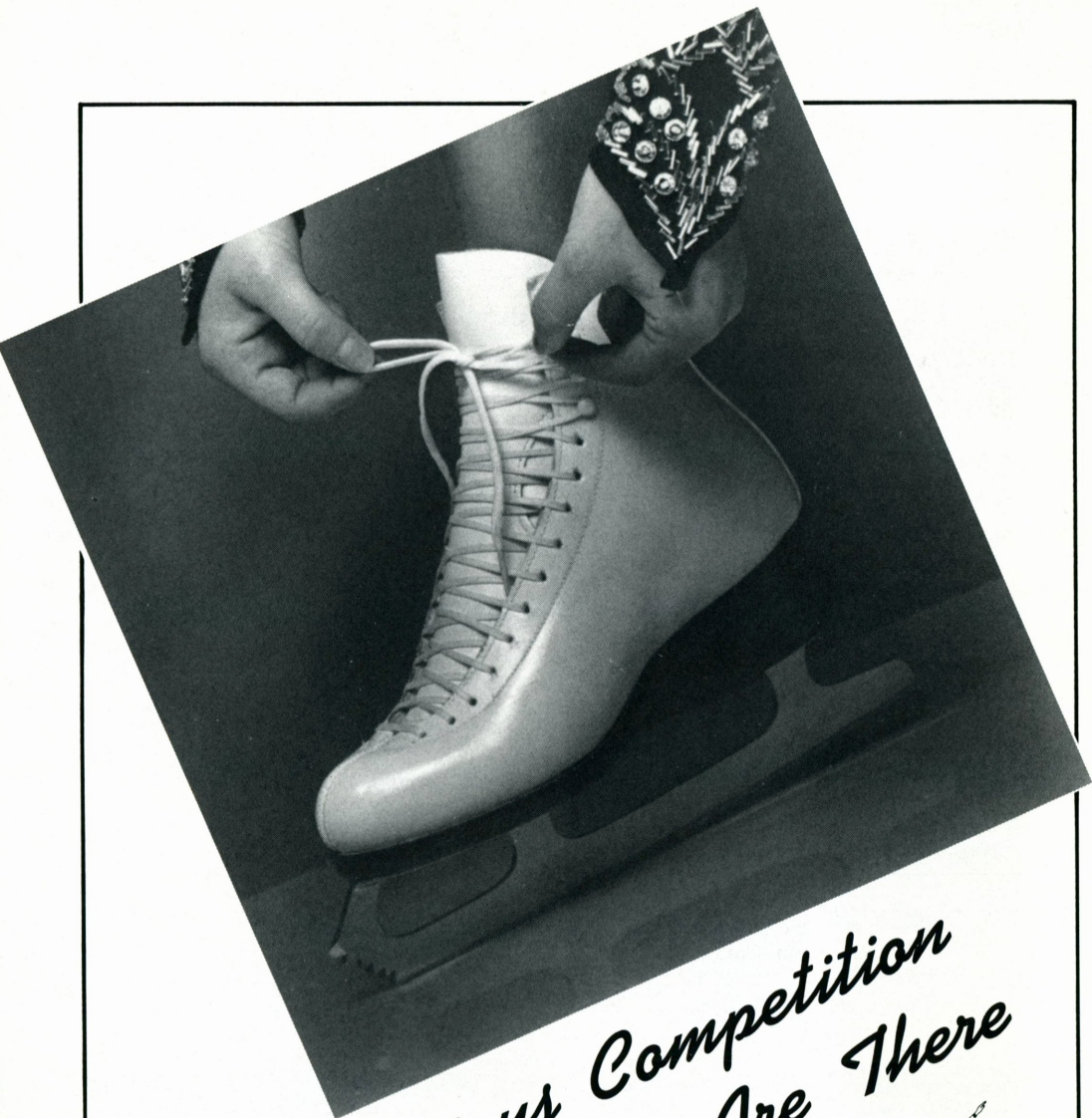

*For Serious Competition
SP-Teri Boots Are There*

SP-Teri 

436 North Canal Street, Unit #1
South San Francisco
California 94080
415-871-1715

Skating



page 5



page 29



page 34



page 8

PAUL HARVATH

HARRY LANGDON

A Message from USFSA President Franklin S. Nelson	5
A Message from USFSA Acting President Claire W. Ferguson	7
Rosalynn Summers	8
A Champion Revisited by Libby Slate	
Finding a Partner	11
by Joseph Druar	
OJOP Helps Ice Dancers Reach the Top	29
by Jim Quinlivan	
1991 World Championships Results	31
1991 U.S. Figure Skating Championships	34
NutraSweet Honors Skaters	85
Dance Champions Win diet Sprite Award	86
Creamettes Sponsors Seminar for Students	87

Regional Photos

New Englands	25	96	Upper Great Lakes
South Atlantics	92	99	Northwest Pacifics

Sectional Results

Easterns	45	63	Pacific Coast
Midwesterns	53		

Departments

News Briefs	4	88	People and Places
Sports Medicine	13	90	Rink Operations
Memorial Fund Donors	15	91	Ricky Harris
Precision Review	17	102	Classifieds
Calendar of Events	19	107	Laurels
Ice Abroad	21	114	Ad Index
1991 European Championships			
1991 Winter World University Games			
1991 German Championships			
1991 Swiss Championships			
1991 USSR Championships			
1991 French Championships			

Cover: *Kristi Yamaguchi, Tonya Harding, and Nancy Kerrigan made figure skating history at the 1991 World Championships with a 1-2-3 U.S. ladies sweep.*

PHOTO OF MEDALISTS BY TOM TREICK/THE OREGONIAN, PHOTO OF FLAGS BY HEINZ KLUETMEIER/SPORTS ILLUSTRATED

News Briefs

Sandwiched between the U.S. National Championships and the World Championships in Munich, were the World University Games in Sapporo, Japan, March 2-10.

The USA team had one of its most successful Winter World University Games performances in history. Leading the way for the U.S. contingent were the figure skaters, who won four medals (two golds, one silver, and one bronze). The gold medals, won by Tonia Kwiatkowski and Michael Chack, were the only two medals won by the U.S. athletes during the seven-day competition.

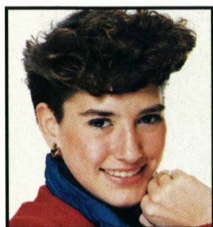

PAUL HARVATH

Tonia Kwiatkowski

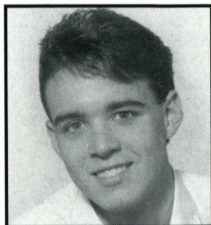

Michael Chack

Chack won the men's singles title, capturing the first U.S. gold medal in the Winter World University Games since 1985. He skated a dynamic free skating program that included seven triple jumps.

The following night, Americans Kwiatkowski and Kyoko Ina finished one-two in ladies' singles.

The fourth U.S. figure skating medal came from the brother-sister combination of Troy and Dawn Goldstein who won a bronze medal in pairs competition.

☆ ☆ ☆

Nilam Svanghi, Rockville, Md., Jeff Sandborn, Houston, Texas, and Mikki Mascotti, St. Paul, Minn., were all winners of a pair of the new MK Vantage ice skates that were given away by Danco at the 1991 U.S. Nationals. The three skaters' names were drawn as winners.

☆ ☆ ☆

Nancy Kerrigan plus Natasha Kuchiki and Todd Sand, all World bronze medalists, have joined the cast of Campbell's Soups 1991 Tour of World Champions. Missing from the cast as originally announced will be Denise Biellmann, Ekaterina Gordeeva and Sergei Grinkov. Both Biellmann and Grinkov must undergo surgery.

☆ ☆ ☆

Skating

Editor

KIM MUTCHLER

Managing Editor

IAN A. ANDERSON

Assistant Editor

MARY ANN PURPURA

Contributing Editor

DALE MITCH

Art Director

PAMELA S. GALLOGLY

SKATING and the USFSA neither endorse nor take responsibility for products or services advertised herein. The Publisher reserves the right to reject or cancel any advertising at any time.

SKATING (ISSN: 0037-6132) is published by the United States Figure Skating Association, 20 First Street, Colorado Springs, CO 80906-3697. Phone (719) 635-5200. Subscription rate: United States and Canada, one year **\$15.00 (U.S.)**. Foreign, one year **\$30.00 (U.S.)**. Allow 6-8 weeks delivery of the first issue. Second Class postage paid at Colorado Springs and at additional mailing offices. **SKATING** is published monthly October through July (10 issues per year). Copyright © 1991 by The United States Figure Skating Association (USFSA), Colorado Springs, CO. **SKATING** assumes no responsibility for the return of unsolicited manuscripts or photographs. **Postmaster: Send address corrections to SKATING, 20 First Street, Colorado Springs, CO 80906-3697.**

USFSA President

Franklin S. Nelson, M.C., USNR

Executive Director

Ian A. Anderson



SKATING is the official publication of The United States Figure Skating Association (USFSA)

Member:



International Skating Union



Group A Member



Editor's note: This letter was written just following the announcement of a cease fire in the Middle East.

To: USFSA Membership
From: USFSA President
Franklin S. Nelson, M.C., USNR

Greetings from the Gulf!

The good news is that the war is over and mercifully we will be home soon. In fact, by the time you read this I will have been home and again fully involved in the business of the USFSA for some time.

Your support for me during this difficult time has been terrific. I have truly enjoyed, and have been tremendously uplifted by, the letters, cards, and expressions of good wishes for my safety and well being from so many of you. I can't wait to thank you in person.

Sincerely,

A handwritten signature in black ink that reads "Franklin S. Nelson". The signature is written in a cursive, flowing style.

Franklin S. Nelson, M.C., USNR
USFSA President

Jerry's Skating World Inc.

*Everything for the
Figure Skater*

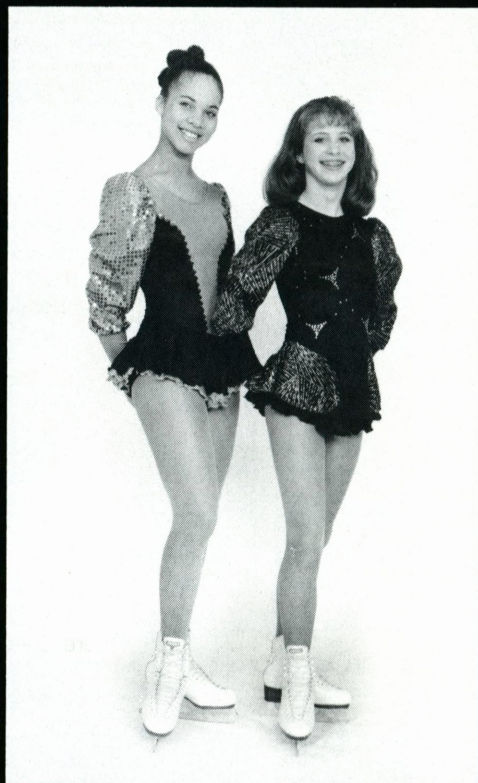

520 Hood Road
Markham, Ontario
Canada L3R 3K9
Tel: (416) 477-1172
Fax: (416) 477-8859

*A New Decade of
Skating Fashion*

1990-91

Write or call for a
FREE Colour Catalogue

Riedell™

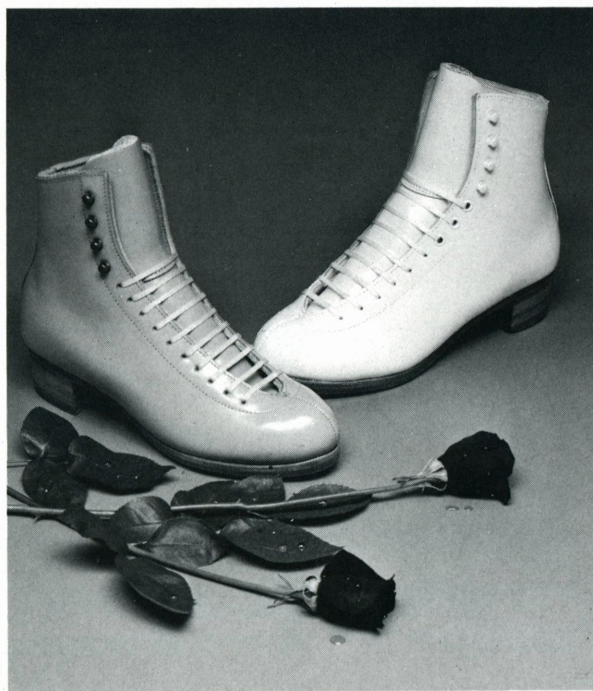

For a great performance

Endorsed By



RIEDEL SHOES, INC. P. O. BOX 21 RED WING, MN 55066

TELEPHONE: 612-388-8251 TELEX: 4931210 FAX 612-388-8616

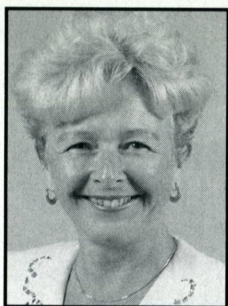

To: USFSA Membership
From: USFSA Acting President
Claire W. Ferguson

The 1991 United States National Figure Skating Championships held at the Target Center in Minneapolis were a resounding success. Thank you to the Twin City Figure Skating Association, Courage Center, and the Local Organizing Committee for their leadership in planning this event.

ABC Television ratings for Nationals coverage reached a five-year high — overnight ratings for Sunday, February 17, drew 7.6; the highest Sunday rating for Nationals since 1986. In a recent sports marketing survey figure skating was ranked in the top 10 in a listing of Americans' favorite sports. This reinforces to us the still-growing popularity of figure skating in the U.S.

In an effort to continue this popularity we are constantly striving for means to improve our internal policies and structure. The USFSA is the National Governing Body (NGB) for the sport of figure skating in the United States. The NGB for the American sport is responsible for selecting a team to participate in the World Championships and the Olympic Games. The International Skating Union sets the standards for *all* of figure skating. Our priority is to set a structure to select that Team, starting at the regional level.

The organization of qualifying competitions is the backbone of the Association. The responsibility of the member club volunteers — their time and expertise — is the base for this structure. In order to continue to help and monitor these competitions, updating, communicating, and changing is crucial. The

Continued on page 105

SCRIBE

FROM

 **JERRY'S**

SOLD ALL OVER THE WORLD

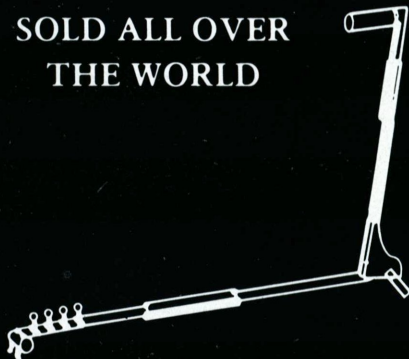

CARRYING CASE AVAILABLE

This easy to use, compact Figure Skating Scribe is **GUARANTEED FOR 2 YEARS.**

U.S. WHOLESALE DISTRIBUTORS:
MIDWEST SKATE CO. MICHIGAN
LUBIN'S SKATE SUPPLIES, NEW HAMPSHIRE

JERRY'S SKATING WORLD INC.
520 Hood Road, Markham, Ontario
Canada L3R 3K9 (416) 477-1172



Rosalynn Summers

A Champion Revisited

by Libby Slate

Rosalynn Summers is a journalist's dream. No need for the usual carefully compiled list of interview questions: When she comes on the phone from Cleveland, on a day off from her "Discover Card Stars on Ice" tour, she says a bubbly hello and immediately launches into a recital, in chronological order, of her experiences since turning pro in 1984. She talks freely—and eloquently—about the frustrations of her initially difficult adjustment to professional life, her broken engagement, and pro competition woes. And she relates the joys of her life as it is today, at 27, having finally discovered who Rosalynn the skater is and, more importantly, who Rosalynn the person is.

"The touring I did my first two years as a pro, from 1984 to 1986, was the hardest thing I ever did and will ever do," she begins, speaking of her stint as the star of "Walt Disney's World on Ice."

"Kenneth Feld puts on a wonderful show, and Mickey Mouse and Donald Duck are classic characters, but I was a little down, a little messed up, in a gray area. At that time, skating with those characters"—after an amateur career which included the 1982-1984 U.S. national ladies' titles, the 1983 World Championships title, and the 1984 Olympic silver medal—"wasn't good for my ego. And if you're doing 13, 14, 15 shows a week, you can't give it your best. You have to give it your middle."

Beyond that, Summers recalls, she was going through the normal growth of any young woman—in front of 10,000 people

a night. "(As an amateur) I'd been surrounded by quite a group of people at home, and I was kicked out the door and told, 'Go for it, do it on your own, grow up.' Now, looking back, it was the best thing that could have happened, because on the road I couldn't cling or depend on anyone else."

After two years, Summers says she was so burnt out emotionally and physically that she actually welcomed the diagnosis that she had contracted mononucleosis, which meant that she did not have to fulfill a summer commitment to skate with the Disney show in Japan and instead could return home to Edmonds, Wash.

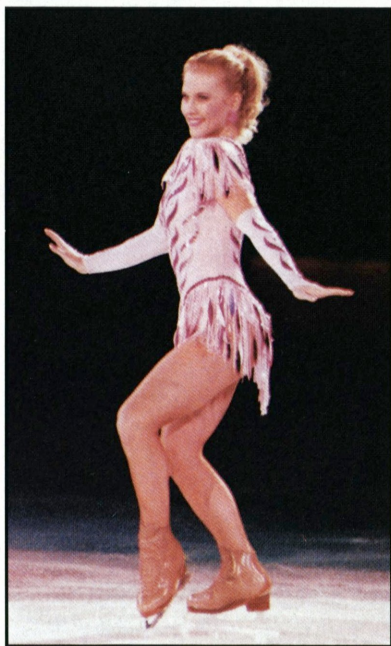

"That was my summer to grow up," she says. "I broke up with my boyfriend, got fat, had friends, bought a horse, and did everything I'd never had the chance to do, because I'd never had a summer vacation. Then after four months, I said, 'Okay, that's enough.'"

When Scott Hamilton called with an invitation to skate with his inaugural "America" tour, she accepted, and continued to perform after the show became "Stars on Ice." She also went to England to co-star with Robin Cousins in a 1987 PBS television production of *Sleeping Beauty on Ice*, where she met and began what would be a three-year relationship with ice dancer John Thomas.

Summers endured a forced six-month vacation during the first half of 1988, when the skating world's attention was devoted to the Olympics. "I was still struggling then regarding performing; I wasn't the competent, secure woman I'd hoped to be," she admits. But a pivotal three-week guest-star engagement at the San Diego Sea World's summer ice show changed all that.

"Something clicked there, something inside me just turned around," she says. "It was so much fun. I was all by myself. Had my own apartment. I thrived on it. San Diego was the beginning of a new phase—I became a very competent, independent, secure person."

Since then, Summers has been going almost non-stop, with tours of "Stars on Ice," "Benson and Hedges Symphony on Ice," the "Symphony of Sports" shows combining skating and gymnastics, Brian Boitano and Katarina Witt's "Skating I," and professional competitions.

"I've hardly paused for breath, but I love it! It's a different kind of exhaustion," she notes. "1988 through 1990 have been the best years of my life, really becoming myself, becoming confident,

coming to terms with what the (1984) Olympics was and where I stand with Katarina Witt (to whom she lost the gold medal by .10 of a point)."

Indeed, she says, she loved doing the "Skating I" show. "Katarina and I were actually buddies on the tour. There was no jealousy or animosity. I became like a big sister, which was a riot because I was messed up and confused all those years and now they were coming to me! Not that I've figured it all out, but I could say: 'This is where I've been, this is my advice.'"

One thing she has not yet quite figured out, Summers acknowledges, is her placement at Dick Button's annual professional competitions. She did win once, defeating Dorothy Hamill in Paris in 1987, but has finished a disappointing second a number of other times.

"To be honest and candid, I'd have to say that my patience and confidence have been put to the test. I'm finding myself struggling a little now with skating," she says. "I've worked my butt off to get that Dorothy Hamill-Sandra Bezic look of the long line, maturity, interpretation. I'm not going to compromise my art—I refuse to do a triple jump, because I don't feel one more rotation in the air makes a better skater. I'm trying to preserve that classical look, the class and grace and beauty. I'd never take credit away from anyone who can jump, but professional skating is about being emotional (on the ice), not just jump-jump-jump."

"I've cried more than once, but I love to skate," she adds. "And who am I, to walk away from being asked by Dick Button, to be one of the top 20 skaters he asks? I'll go back every year. And the training I do for those competitions is what carries me through the whole year."

Summers has learned as well not to compromise her life away from the spotlight. When she goes home to Washing-

Continued on page 28

Now is the best time to look for a new dance partner. Nationals are over and the new season is just starting.

An alarming fact that most of us already know is that there are only "so many" male dancers around. So girls, if you have a partner or are looking for one, be in your best shape because there are a lot of girls from which boys can choose. (This is not to say that the boys should not be in shape also.)

Couples get together this time of year so that they are ready for summer competitions and have time to work on new choreography and compulsory dances beforehand. The more time you have, the more time you can train of course.

After Nationals is the time for existing couples to decide whether to continue skating together or to look for new partners. Find out who is available and start your work to promote yourself. The partner tryouts at Nationals are a good place to be seen, not only by prospective partners, but also by coaches who are looking for partners for their students.

Let the skating world know you are available. Start by telling coaches you are looking and get the word out. Let them know your qualifications, test level, and if you are willing to relocate. Unfortunately the female usually has to move for the male—I guess it is the law of supply and demand.

Try out as often as you can with people so they can see your talent, and if it does not work out, maybe there is someone else the coach or skater might know who would match.

Always have your tryouts videotaped so that people can look at how you look and also the prospective partner can see what both of you look like together. Again this will help get the word out and have you seen by people who might not be able to travel at that moment.

Discuss your goals and strategies at the tryout and get a feeling for who would be your coach, choreographer, etc. One method I always found helpful was to go through my coach to make the contacts for new partners. They are experienced and know the other coaches who should be contacted. The skating

Finding A Partner

by Joseph Druar

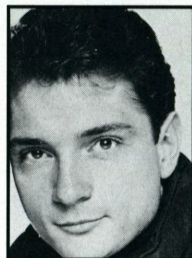

world is not all that large and news travels fast. It might sound like you are trying to sell yourself, and that is just what you should be doing. It is like putting a resumé together, and the person with the right qualifications and experience will get the job.

You should consider a few different points when choosing a partner. Height is important for a well-matched team. This might seem obvious but if the partners are young, they have a chance to grow—one maybe too tall for the other. The style and leg line are also important when matching people together. Some of the techniques can be learned—like knee bend and style—but height and the length of one's leg cannot be changed. The dreaded question of weight can arise. My feeling is that if a person really wants a partner, they will be in good shape and thin for their tryouts and competitions. Look for maturity and experience in a skater. Have they been well coached? Are they hard workers?

Always remember that all different couple combinations can work. Different personalities, sizes, and shapes give teams their unique qualities.

I hope this year many new teams will get together, compete, and have fun. Remember the number one question when looking for a partner—is there potential for success? Good luck.

Joseph Druar was 1989 and 1990 U.S. Senior Dance champion with partner Susan Wynne, a member of the 1988 Olympic Team, four-time World Team member, and 1990 Goodwill Games bronze medalist. He and Susan are currently touring with "Stars on Ice."



Jill Trenary
1990 Ladies World Figure
Skating Champion

**AMERICA'S FAVORITE PASTA
IS PROUD TO SPONSOR
AMERICA'S BEST SKATERS.**



Creamette pasta and figure skating are natural partners. Creamette® products provide an excellent source of complex carbohydrates which deliver long lasting energy that all athletes need. It's our honor and privilege to sponsor the United States Figure Skating Team—the greatest athletes on ice.



The Psychological Aspects of Sports Injuries

by David B. Coppel, Ph.D.

The advancing technology of sports medicine has provided athletes with more effective and efficient treatment of athletic injuries. Knowledgeable parents and coaches are able to respond quickly to injuries, to seek appropriate treatment, and thus, often reduce recovery or rehabilitation time for the athlete.

Just as athletes, coaches, and parents realize that athletic performance is influenced by mental factors and not just physical factors, so do they realize that injury and recovery is not just a physical process, but also a mental and emotional experience. While the healing of bone, muscles or tissue can be described as an "uneventful recovery," the athlete who has gone through recovery and rehabilitation knows better; rather than being uneventful, the healing is a series of events each one more important than the other. Having a greater understanding of the psychological components of being injured may help the athlete to cope better with frustrations and suffering of injury and recovery.

Every athlete deals with injury and recovery in different ways. Their reactions can vary depending on the type of injury, prognosis for recovery, when in the season/training the injury occurred, general personality traits and attitudes, responses of others (such as the coach or parents), prior injury experiences, or the context of the injury (was it during practice, competition, or non-skating related). The athlete can also imagine how his perceived sense of responsibility for his injury could impact his reaction—he might feel differently if the injury was thought to be caused

by poor concentration or technique as opposed to equipment, physical factors, or an aggravation of a prior injury. Sometimes the amount and type of training/practice can result in injuries—commonly called "overuse or over-training injuries." There is also research that shows the stressors in athletes' lives are related to the occurrence of injuries.

For many athletes the most common response to being injured is an increase in anxiety and apprehension; in some athletes this anxiety can reach panic proportions. These feelings emerge out of the strong sense of uncontrollability usually associated with injury and the recovery course. Some athletes experience injury in stages such as shock, denial, anger, acceptance, and adaptation. Shock or numbness about the injury can be especially prominent for first injuries; that can involve denying the injury, or minimizing the severity or impact of it. As the shock or denial wears off, athletes often feel increased emotion in the form of depression, sadness, or anxiety. It is usually at this point that preoccupation with the injury is experienced and frustration reactions are common. Some athletes experience difficulty sleeping, increased fatigue, and even guilt about not training or competing, or of letting a coach or parent(s) down.

Typically, athletes gain some gradual acceptance of the physical limitations as they recover and partial adaptation is achieved. Over time, and often in conjunction with physical therapy, there is acceptance of the recovery curve and time frame for returning the pre-injury levels of training. It also appears that motivation increases and athletes return to training with renewed interest.

The sadness and frustration associated with an injury can come about for many reasons: the injury serves as a reminder of the athlete's

Continued on page 114

Oberhamer

WE BEND OVER BACKWARDS FOR YOU!

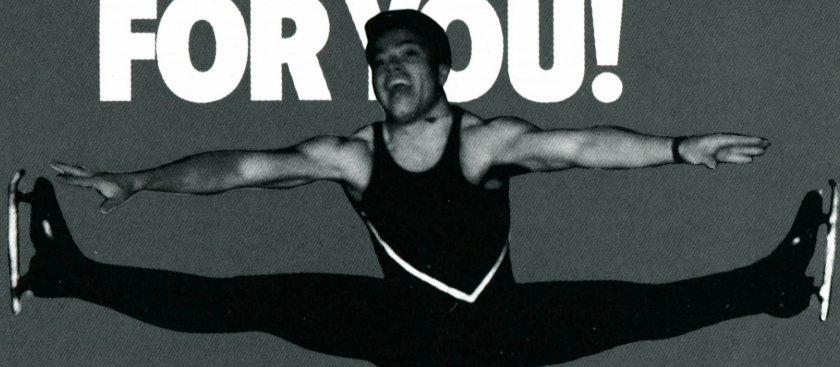

Mark Cockerell—World and Olympic Team Member

Mark Cockerell

**Oberhamer,
Professional skaters
offering quality
skating attire
and a complete
line of the
world's best
fitting skates.**

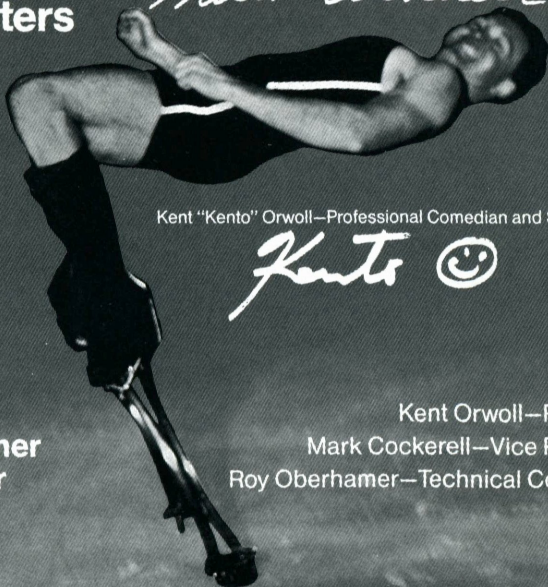

Kent "Kento" Orwoll—Professional Comedian and Stunt Skater

Kento ☺

**Contact your Oberhamer
dealer or call direct for
ordering information.**

Kent Orwoll—President
Mark Cockerell—Vice President
Roy Oberhamer—Technical Consultant

11975 Portland Ave. So., Suite #122
Burnsville, MN 55337
(612) 890-1657

 Oberhamer
USA

Memorial Fund

DONORS

The USFSA Memorial Fund gratefully acknowledges the following contributors for the month of February 1991.

IN MEMORY OF

1961 World Team: Mr. & Mrs. Douglas Gowdy, Dr. Theodore Potter

Paul & Lois Bovey: Karen Brown

Kay Cockrill: Centennial SC

James Hulick: Mr. & Mrs. Bud Brandel

Alan Jost: Nora Heckle & Georgene Klink

Todd Kaufman: Ruedebusch Enterprises

Deborah Larsen: Mr. & Mrs. Benjamin Wright

Edward & Richard Le Maire: Peter Schaeffer

Ralph Lentz: Bobbie Braden, Brentwood Ice Crystals, Brentwood FSC, Mr. & Mrs. Donald Dalrymple, Paula Hite, Nada Lutton, Joyce Monteleone, Lou & Shirley Sherman, Ruth Stewart, Patricia Tosie

Heather Lutton: Lou & Shirley Sherman

Paul McGrath: Franklin S. Nelson, M.C., USNR

Joan McKenna: Lou & Shirley Sherman

Peter Pender: Franklin S. Nelson, M.C., USNR

Henrietta Trankle: Buffalo FSC

George Von Birgelen: Columbia FSC

IN HONOR OF

1991 Magic City International Competition: Magic City FSC

SC of Boston: Festival of Light & Song

The 20th Anniversary of Clem & Lavern Jones: Harlene Lee

The Birthday of J. Barlow Nelson: Franklin S. Nelson, M.C., USNR

Regency Dubai ISC: Jeff Matlock

F. Ritter Shumway: Harlene Lee, Franklin S. Nelson, M.C., USNR, J. Michael McGean

Atoy Wilson: Jeff Matlock



ICEFACE WEAR

Protective Skating Tights from

höljen inc.

- stylish lycra® skating tights designed with special padding in the hip and tailbone area.
- significantly reduce body shock when falling on ice.
- protect you when you fall, and give you more confidence when attempting difficult jumps.
- endorsed by orthopedic specialists.
- comfortable, washer/dryer safe, seven designer colors in children's through adult sizes.
- priced from \$42.
- for orders and more info., call 1-303-223-8576.

höljen, inc. • 749 S. Lemay • Suite A3-210 • Fort Collins, CO 80524
(pro shop inquires welcome) ©1991 höljen, inc. all rights reserved. patent pending

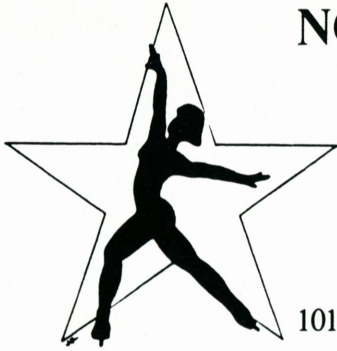

NORTH TEXAS ICE ARENA

Presents Our

6th Annual Figure Skating SUMMER SCHOOL for 1991

June 10th through August 23rd

10101 Cowboys Parkway • Irving, TX 75063
(214) 556-2545 • FAX (214) 556-2806

The North Texas Ice Arena Summer Figure Skating School is under the direction of **Panos Pierre Panayi**, British National and International Coach, and two-time International Championship Gold Medalist.

THE NORTH TEXAS ICE ARENA PROFESSIONAL STAFF INCLUDES:

Darlene & Peter Cain • David Giersch • Shannon Murphy-Johnson
Michael Leeke • Larry Langford • Staci McMullin • Olivia Maxwell
Greg Mouser • Pierre Panayi • Cheryl Pascarelli • Marylee Taylor

FACILITY AND SCHOOL ACTIVITIES

The North Texas Ice Arena is located in Valley Ranch and part of the Dallas Cowboys Training Center in Irving, Texas, just minutes from Dallas/Fort Worth International Airport and other Metroplex attractions. The ice surface is 200 ft. x 85 ft. and is full Olympic size. The daily schedule will consist of figures, freestyle, pairs and dance. Video analysis and harness lessons will also be available accompanied by off-ice ballet class and on-ice choreography. In addition, we will be having weekend seminars on nutrition and proper off-ice conditioning and lectures by Judges and Professionals on technique and presentation. Apartments and housing with families are available for out-of-town skaters. Apartments are available within walking distance of the Ice Arena.

**FOR MORE INFORMATION,
CALL OR WRITE:**

**PANOS PIERRE PANAYI
NORTH TEXAS ICE ARENA
10101 COWBOYS PARKWAY
IRVING, TEXAS 75063
(214) 556-2545**



TEAM SURPRISE— TEAM FRIENDSHIP

by Tara Taylor

May 1990. Hayden Rink in Lexington, Mass. I was lacing up my skates for the final time as a member of the Haydenettes Senior precision team. I would be entering college in four months. And after 12 years of figure skating—singles, pairs, precision, and dance—I looked forward to the “normal” life of a normal student. No more worrying about driving 80 miles of snowy highways to get to and from practice. No more team buses to catch or planes to make. No more worrying about judges’ decisions. It was time, I thought, to start to worry about who I would have as a dorm roommate; where you could get the best pizza in Boston; or even about what kind of clothes college freshmen wore. And, about French 101, Calculus, English Composition, and International Relations.

September arrived and I was no longer a skater. I had made the agonizing decision that each skater must eventually make. I was a student—for all of two weeks—until I realized that being “just a student” was not enough for me. And suddenly I was back on the ice again, stretching out of shape muscles, wondering if coming back was really the right decision. It was not until semester break last winter that I knew I had made the right decision. It was during that break that I realized that the international scope of precision skating offered far more than pinwheels, eggbeaters, and medals. It also offered the opportunity to meet new people and to make new friendships worldwide.

After the Snowflake International Invitational Competition at Boston University in December, several Hayden families housed members of the Swedish team, Team Surprise, before they left for the following week-end’s Laval International Precision Competition in Laval, Quebec. Two Swedish girls—Maria, from Göteborg, and Ulrika from Landvetter—stayed with me and helped make those four days, days I will never forget.

Perhaps you were among the 300,000 people in Boston for First Night on New Year’s

Precision

REVIEW

Eve. If so, do you remember seeing a group of 20 people bundled up in bulky, white, Team Surprise parkas? They were constantly blowing long New Year’s horns, trying new and exciting “American food,” singing both American and Swedish folk songs, and winning the hearts of all who saw them. As one of them led the others in a cheer, people on the street stopped to watch, took their pictures, and threw them money. Thinking they were street performers, one person even asked me if he could hire them for a party he was having the following week. Finally the countdown began, and as the laser-lighted Custom House Tower clock struck midnight I found myself embraced in a giant team hug. For that one moment I forgot they were from another part of the world; for that one moment I felt as though I’d known them all of my life; for that one moment I was not longer a Haydenette, but a member of Team Surprise.

Five days later the Haydenettes sat in the bleachers in the Centre Sportif Laval ice rink to cheer on Team Surprise, just as they would cheer us in competition later that day. As I sat on the edge of my seat and watched them skate, I realized that this team had touched our hearts in a way no one else ever had. Although they lived a quarter of the way around the world, precision skating had brought us close together. I cheered with my Haydenette team-mates, I clapped, I blew my New Year’s horn, I bit my nails, and I yelled louder than I ever thought I could for a group of people I had met less than a week ago, yet loved so dearly.

With the end of the competition, the time to say good-bye arrived. I can still hear the parting words of one of the girls who had

Continued on page 24



**1991 United States
Figure Skating
Championships
Twin Cities, Minnesota**

25% DISCOUNT

CONGRATULATIONS SKATERS SALE

	PRICE	QUANTITY	TOTAL
	(Including Tax)		
Logo Oversized Sweat Shirt (white)			\$
Adult Small	\$24.00	_____	_____
Adult Medium	24.00	_____	_____
Adult Large	24.00	_____	_____
Adult X-Large	24.00	_____	_____
Embroidered Logo Sweat Shirt (gray) 2" x 4" Left chest pocket			
Adult Medium	40.00	_____	_____
Adult Large	40.00	_____	_____
Adult X-Large	40.00	_____	_____
Turtleneck (white - 100% cotton - Logo at neck)			
Adult Large	24.00	_____	_____
Adult X-Large	24.00	_____	_____
Black Satin Logo Baseball Jacket			
Adult Large	50.00	_____	_____
Adult X-Large	50.00	_____	_____
Skate Guard with Logo	7.00	_____	_____
Cloisonne Pin			
Logo	5.00	_____	_____
Minnesota Logo	5.00	_____	_____
Logo Sunglasses	7.00	_____	_____
	SUBTOTAL	_____	_____
	25% Discount	_____	_____
	SUBTOTAL	_____	_____
	POSTAGE & HANDLING	_____	_____
	TOTAL	_____	_____

Postage and handling (allow 3-4 weeks for delivery): \$0 to \$21 - add \$2.50 \$22 to \$44 - add \$3.50 \$45 to \$66 - add \$5.50 \$66 and over - add \$7

Name and Phone #

Street Address

City, State, Zip

Visa or Master Charge Number & Exp. Date

Make check or money order payable to "1991 Nationals Souvenirs", c/o Jan Lynn at 20200 Oxboro Lane North, Marine on St. Croix, MN 55047, (612) 433-3096.



MINNESOTA LOGO

Calendar

OF EVENTS

MAY

- 5 **3rd Annual Arrowhead Powwow Precision Competition**, sponsored by the Arrowhead FSC, at the Ontario Ice Skating Center, 1225 West Holt Blvd., Ontario, CA 91762. Mini-Teams (8-12 skaters) and Eights (8 skaters doing compulsory moves) events. For information contact: Wayne Hundley, 1878 9th St., Riverside, CA 92507, 714-683-7633.
- 5, 11-12 **Transportation**, carnival sponsored by the Babson SC, at the Babson Skating Center, 150 Great Plain Ave., Wellesley, MA 02181. For information contact: Joan Allen, 617-431-7820.
- 10-11 **1991 Annual Meeting of the USFSA Governing Council**, will be held at Walt Disney World Village, 1751 Hotel Plaza Blvd., Lake Buena Vista, FL 32830, 407-827-4000. The opening session will begin Friday at 3:30 P.M., preceded by round tables and seminars. The Governing Council meeting will be continued on Saturday, at 8:30 A.M. A copy of the written notice of the meeting is available to USFSA Associate and Individual members upon request to the USFSA National Headquarters, 20 First St., Colorado Springs, CO 80906, 719-635-5200. (Club members should obtain further information from their club officers.)
- 17-19 **Los Angeles FSC Championships**, sponsored by the Los Angeles FSC, at the Olympic Ice Arena, 23770 S. Western Ave., Harbor City, CA 90710. Club competition in figures, freestyle, pairs, and dance for club members only. For information contact: Tom Clark, 2656 Benedict St., Los Angeles, CA 90039, 213-664-9208.
- 17-19 **5th Annual Open Competition**, sponsored by the Roseville FSC, at the Roseville Ice Arena, 1200 Woodhill Dr., Roseville, MN 55113. Free Skating, Figures, Compulsory, Original Program, Interpretive, Team Compulsory, and Basic Skills events. For information contact: Charlene Thoenke, 612-483-4002 or Chris Vickers, 612-754-1330.
- 18-19 **Spring Skate Festival**, sponsored by the SC of Western New York, at the Holiday Twin Rinks, 3465 Broadway, Cheektowaga, NY (a suburb of Buffalo, NY). Figures (individual and team), Freestyle, Compulsory Moves (individual and team), Showcase, Open Dance, Solo

Dance, and Similar Pairs. For information contact: Mrs. Linda Dick, 15 Columbus Ave., Buffalo, NY 14220, 716-823-8108.

- 19 **The Hamden Open**, sponsored by the Hamden FSA, at the Hamden Community Ice Rink, Mix Avenue in Hamden, CT. For information contact: Linda Hyduk, Chairperson, 138 Sleeping Giant Dr., Hamden, CT 06518, 203-281-7486 or Elaine Salinger, Chairperson, 79 Schupp Rd., Hamden, CT 06514, 203-281-7413.
- 31-6/2 **Luuau Under the Midnight Sun**, 6th annual ice dance weekend sponsored by the Anchorage FSC, at the Fire Lake Recreation Center. Activities include: Hawaiian Night and Luau Buffet, rink conducted dance session, program dance, and dinner and ballroom dancing. This event is for all ages and includes dances for all levels of skaters. For information contact: Pat Rodgers, P.O. Box 111551, Anchorage, AK 99511, 907-345-0927 or George Taft, 3221 E. 43rd Ave., Anchorage, AK 99508, 907-562-5684, weekends or evenings.

JUNE

- 1 **Adult Open Championships**, sponsored by the Los Angeles FSC, at the Pickwick Ice Arena, 1001 Riverside Dr., Burbank, CA 91506. Competition for adults in Figures, Freestyle, Pairs and Dance, all levels. For information contact: Terrie Stockemer, 805-496-2987.
- 1 **Competition**, sponsored by the Capital City FSC, at the Iceland Ice Arena, 1430 Del Paso Blvd., Sacramento, CA 95815. For information contact: Valerie Frith, 4231 Marl Way, Carmichael, CA 95608.
- 10-15 **Indiana/World Skating Academy Celebrity Series/Sports Science Camp**, featuring three days of sports science testing and coaching seminars with World and Olympic coach Frank Carroll at the Indiana/World Skating Academy and Research Center, In-

Continued on page 104



Dante Cozzi Sports Presents Our Special Spring Sale

★ MK BLADES ★

	Regular Price	Sale Price
Professional.....	\$139	\$124
Silver Test	165	145
Phantom.....	260	214
Elite	380	295
Dance Model.....	285	225
Gold Test.....	295	225
Gold Star (Chrome).....	309	237
Gold Star (Gold).....	420	325

★ JOHN WILSON BLADES ★

Coronation Ace	\$180	\$140
Pattern 99	280	235
Pattern 88	405	310
H. Gerschwiler.....	340	260
Gold Seal.....	400	315

★ RIEDELL BOOTS ★

Gold Star 375W	\$190	\$170
Gold Star Jr. 75W.....	155	140
Royal 900W	205	190
Royal Jr. 90W	175	160
Comp (Special Order) 925W.....	230	210
Imperial 950W.....	220	206

★ SP TERI BOOTS ★

Super Teri Delux Women #550	\$295	\$195
Super Teri Stock Women #50.....	255	175
Super Teri Stock Girls #10.....	230	169
Pro Teri Stock Women #60.....	225	164

Polish - \$4.00 • Scribe & Case - \$90.00 • Booties & Rubber Guards - \$6.00



DANTE COZZI SPORTS

2600 Newbridge Road, Bellmore, New York 11710
Phone: 516-783-0215 • Fax: 516-783-2964

ALL TOP QUALITY MERCHANDISE WITH FULL MANUFACTURERS GUARANTEE. VISA OR
MASTERCARD ARE WELCOME, OTHERWISE USE CERTIFIED CHECK OR MONEY ORDER.
PLEASE ADD \$8.00 HANDLING CHARGE. NEW YORK RESIDENTS ADD APPLICABLE SALES TAX.

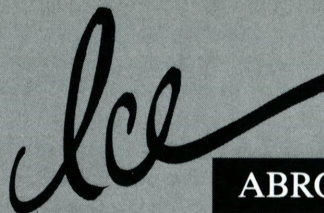

**ABROAD**

1991 EUROPEAN CHAMPIONSHIPS
SOPHIA, BULGARIA
JANUARY 22-27, 1991

MEN

	OP	FS	PLACES
1.	1	1 Viktor Petrenko, USSR	1.5
2.	2	2 Petr Barna, Czechoslovakia	3.0
3.	3	3 Viacheslav Zagorodniuk, USSR	4.5
4.	5	4 Erik Millot, France	6.5
5.	4	5 Philippe Candeloro, France	7.0
6.	6	6 Alexei Urmanov, USSR	9.0
7.	10	7 Mirko Eichhorn, Federal Republic of Germany	12.0
8.	11	8 Steven Cousins, Great Britain	13.5
9.	7	10 Oliver Hoener, Switzerland	13.5
10.	12	9 Daniel Weiss, Federal Republic of Germany	15.0
11.	9	11 Ronny Winkler, Federal Republic of Germany	15.5
12.	8	12 Oula Jääskeläinen, Finland	16.0
13.	15	13 Alexandro Riccitelli, Italy	20.5
14.	13	14 Cornel Gheorghe, Romania	20.5
15.	16	15 Henrik Walentin, Denmark	23.0
16.	17	16 Jan Erik Digernes, Norway	24.5
17.	14	18 Tomislav Cizmesija, Yugoslavia	25.0
18.	18	17 Niclas Karlsson, Sweden	26.0
19.	19	19 Nikolai Tonev, Bulgaria	28.5
20.	20	20 Maarten van Mechelen, Luxembourg	30.0
final not reached:			
21.	21	Emanuele Ancorini, Sweden	
22.	22	Alexandre Geers, Belgium	
retired:			
		Ralph Burghart, Austria	

LADIES

	OP	FS	PLACES
1.	2	1 Surya Bonaly, France	2.0
2.	1	3 Evelyn Grossmann, Federal Republic of Germany	3.5
3.	6	2 Marina Kielmann, Federal Republic of Germany	5.0
4.	3	4 Joanne Conway, Great Britain	5.5
5.	5	5 Patricia Neske, Federal Republic of Germany	7.5
6.	4	6 Lenka Kulovana, Czechoslovakia	8.0
7.	7	7 Yulia Vorobieva, USSR	10.5
8.	9	8 Natalia Gorbenko, USSR	12.5
9.	8	10 Simone Lang, Federal Republic of Germany	14.0
10.	13	9 Laetitia Hubert, France	15.5
11.	11	11 Larisa Zamotina, USSR	16.5
12.	14	12 Sabine Contini, Italy	19.0
13.	10	15 Anisette Torp-Lind, Denmark	20.0
14.	12	16 Helene Persson, Sweden	22.0
15.	19	13 Nathalie Krieg, Switzerland	22.5
16.	17	14 Zuzanna Szwed, Poland	22.5
17.	16	17 Marion Krjigsman, Netherlands	25.0
18.	15	18 Zeljka Cizmesija, Yugoslavia	25.5
19.	18	19 Anita Markoczy, Hungary	28.0

retired:

20 Tamara Teglassy, Hungary

final not reached:

21. 21 Codruta Moiseanu, Romania
22. 22 Milena Marinovich, Bulgaria
23. 23 Kaisa Kella, Finland
24. 24 Anita Thorenfeldt, Norway
25. 25 Marta Andrade, Spain
26. 26 Sandrine Goes, Belgium

PAIRS

	OP	FS		PLACES
1.	2	1	Natalia Mishkutienok & Artur Dmitriev, USSR	2.0
2.	1	2	Elena Bechke & Denis Petrov, USSR	2.5
3.	3	3	Evgenia Shishkova & Vadim Naumov, USSR	4.5
4.	6	4	Radka Kovarikova & Rene Novotny, Czechoslovakia	7.0
5.	5	5	Mandy Wötzel & Axel Rauschenbach, Federal Republic of Germany	7.5
6.	4	6	Anuschka Gläser & Stefan Pfrengle, Federal Republic of Germany	8.0
7.	7	7	Ines Müller & Ingo Steuer, Federal Republic of Germany	10.5
8.	10	8	Cheryl Peake & Andrew Naylor, Great Britain	13.0
9.	8	9	Katarzyna Glowacka & Krzysztof Korcarz, Poland	13.0
10.	9	10	Saskia Bourgeois & Guy Bourgeois, Switzerland	14.5
11.	11	11	Catherine Baker & Michael Aldred, Great Britain	16.5
12.	12	12	Anna Tabacchi & Massimo Salvade, Italy	18.0

DANCE

	C1	C2	OD	FD		PLACES
1.	2	1	2	1	Marina Klimova & Sergei Ponomarenko, USSR	2.8
2.	3	3	1	2	Isabelle Duchesnay & Paul Duchesnay, France	3.8
3.	1	2	3	3	Maia Usova & Alexander Zhulin, USSR	5.4
4.	4	4	4	4	Klara Engi & Attila Toth, Hungary	8.0
5.	5	5	5	5	Oksana Gritschuk & Evgeni Platov, USSR	10.0
6.	6	6	6	6	Stefania Calegari & Pasquale Camerlengo, Italy	12.0
7.	7	7	7	7	Dominique Yvon & Frederic Palluel, France	14.0
8.	8	8	8	8	Suzanna Rahkamo & Petri Kokko, Finland	16.0
9.	9	9	9	9	Sophie Moniotte & Pascal Lavanchy, France	18.0
10.	10	10	10	10	Katerina Mrazova & Martin Simecek, Czechoslovakia	20.0
11.	11	13	11	11	Jennifer Goolsbee & Hendryk Schamberger, Federal Republic of Germany	22.4
12.	12	11	12	12	Monika Mandikova & Oliver Pekar, Czechoslovakia	23.8
13.	13	12	13	14	Saskia Stähler & Sven Authorsen, Federal Republic of Germany	26.8
14.	14	15	14	13	Regina Woodward & Csaba Szentpeteri, Hungary	27.2
15.	15	16	16	15	Diane Gerencser & Bernard Columberg, Switzerland	30.8
16.	16	14	15	16	Ann Hall & Jason Blomfield, Great Britain	31.0
17.	17	18	18	17	Katri Uski & Juha Sasi, Finland	34.8
18.	18	19	19	18	Joanne van Leeuwen & Eerde van Leeuwen, Netherlands	36.8

retired:

19 17 17 Maria Hadjiiska & Hristo Nikolov, Bulgaria

1991 WINTER WORLD UNIVERSITY GAMES
SAPPORO, JAPAN
MARCH 2-10, 1991

MEN

	OP	FS	PLACES
1.	1	1 Michael Chack, USA	1.5
2.	4	2 Sung-II Jung, Republic of Korea	4.0
3.	3	3 Oleg Tataourov, USSR	4.5
4.	2	4 Scott Davis, USA	5.0
5.	5	6 Axel Mederic, France	8.5
6.	9	5 Shubin Zhang, China	9.5
7.	8	7 Frederic Lipka, France	11.0
8.	6	9 Juriy Tzimbaljuk, USSR	12.0
9.	11	8 Zhongyi Jiao, China	13.5
10.	7	13 Antonio Moffa, Italy	16.5
11.	14	10 Masakazu Kagiyama, Japan	17.0
12.	13	12 Tomislav Cizmesija, Yugoslavia	18.5
13.	16	11 Zhaoxiao Xu, China	19.0
14.	12	14 Mitsuhiro Murata, Japan	20.0
15.	15	16 Won Chol Kim, Democratic People's Republic of Korea	23.5
16.	18	15 Paul Sonderegger, Switzerland	24.0
17.	17	17 Daisuke Nishikawa, Japan	25.5

Craig Heath, USA, withdrew

LADIES

	OP	FS	PLACES
1.	1	1 Tonia Kwiatkowski, USA	1.5
2.	5	2 Kyoko Ina, USA	4.5
3.	4	3 Bo Zhang, China	5.0
4.	2	5 Tatiana Klenina, USSR	6.0
5.	3	6 Leana Naczynski, USA	7.5
6.	8	4 Izumi Aotani, Japan	8.0
7.	9	7 Mari Asanuma, Japan	11.5
8.	6	9 Lyoon-Jung Lee, Republic of Korea	12.0
9.	10	8 Stefanie Schmid, Switzerland	13.0
10.	7	10 Atsuko Suda, Japan	13.5
11.	12	11 Zeljka Cizmesija, Yugoslavia	17.0
12.	13	12 Elena Kushnir, USSR	18.5
13.	11	13 Paola Tosi, Italy	18.5
14.	14	14 Song Suk Kim, Democratic People's Republic of Korea	21.0

PAIRS

	PLACES
1. Marina Eltsova & Andrei Bushkov, USSR	1.0
2. Evgeniy Chernychova & Dmitri Sukhanov, USSR	2.0
3. Dawn Goldstein & Troy Goldstein, USA	3.0

DANCE

	CD	FD	PLACES
1.	1	1 Ilona Melnichenko & Gennadi Kaskov, USSR	1.0
2.	2	2 Irina Romanova & Igor Yaroshenko, USSR	2.0
3.	3	3 Ivana Strondalova & Milan Brzy, Czechoslovakia	3.0
4.	4	4 Amy Webster & Leif Erickson, USA	4.0
5.	6	5 Marina Morel & Gwendal Peizerat, France	5.4
6.	5	6 Luyang Liu & Xiaolei Zhao, China	5.6
7.	8	7 Lisa Grove & Scott Myers, USA	7.4
8.	7	8 Wendy Millette & James Curtis, USA	7.6
9.	9	9 Michela Cesaro & Carlo Soave, Italy	9.0
10.	10	10 Bing Han & Hui Yang, China	10.0
11.	11	11 Hye Yong Kim & Sung Chol Chon, Democratic People's Republic of Korea	11.0
12.	12	12 Ritsuko Umehara & Keiichi Nozaki, Japan	12.0
13.	13	13 Yvette Rauber & Patrik Brecht, Switzerland	13.0

1991 GERMAN CHAMPIONSHIPS

MEN (13 skaters)	PLACES
1. Daniel Weiss	2.0
2. Mirko Eichhorn	3.5
3. Ronny Winkler	3.5
4. Patrick-Rene Reinhardt	6.5
5. Oliver Dechert	8.0
6. Marco Kreft	8.5
LADIES (21 skaters)	PLACES
1. Marina Kielmann	1.5
2. Patricia Neske	3.0
3. Evelyn Grossmann	4.5
4. Simone Lang	7.0
5. Cathrin Degler	7.5
6. Carola Wolff	8.0
PAIRS (7 pairs)	PLACES
1. Mandy Wötzel & Axel Rauschenbach	1.5
2. Peggy Schwarz & Alexander König	3.0
3. Anuschka Gläser & Stefan Pfrengle	4.5
4. Ines Müller & Ingo Steuer	6.0
5. Anna Gorecki & Arkadius Gorecki	8.5
6. Nadine Pflaum & Daniele Caprano	8.5
DANCE (4 couples)	PLACES
1. Saskia Stähler & Sven Authorsen	3.0
2. Jennifer Goolsbee & Hendryk Schamberger	3.6
3. Alexandra Golovine & Wolfgang Wetzler	5.6
4. Christine Bomba & Patrick Zelechovsky	7.8

1991 SWISS CHAMPIONSHIPS

MEN (4 skaters)	PLACES
1. Oliver Hoener	1.5
2. Paul Sonderegger	3.5
3. Patrick Meier	4.0
LADIES (16 skaters)	PLACES
1. Sabrina Tschudi	1.5
2. Nathalie Krieg	3.5
3. Stephanie Schmid	5.0
PAIRS (1 pair)	PLACES
1. Saskia Bourgeois & Guy Bourgeois	1.5

DANCE (2 couples)	PLACES
1. Diane Gerencser & Bernard Columberg	2.0
2. Yvette Rauber & Patrik Brecht	4.0

1991 USSR CHAMPIONSHIPS

(First 3 competitors in each event)

MEN
1. Viktor Petrenko
2. Vyacheslav Zagorodniuk
3. Alexei Urmanov
LADIES
1. Julia Vorobieva
2. Natalia Gorbenko
3. Larissa Zamortina
PAIRS
1. Evgenia Shishkova & Vadim Naumov
2. Natalia Mishkutenok & Artur Dmitriev
3. Elena Bechke & Denis Petrov
DANCE
1. Maia Usova & Alexander Zhulin
2. Oksana Gritschuk & Evgeni Platov
3. Ilona Melnichenko & Gennadi Kaskov
Marina Klimova & Sergei Ponomarenko withdrew

1991 FRENCH CHAMPIONSHIPS

MEN
1. Eric Millot
2. Philippe Candeloro
3. Nicolas Petorin
4. Frédéric Lipka
5. Axel Médéric
6. Alexandre Orset
LADIES
1. Surya Bonaly
2. Laetitia Hubert
3. Cécile Tribolet
4. Marie-Pierre Leray
5. S. Aitbol
6. Stephanie Ferrer

Precision Review

Continued from page 17

stayed at my home. "Do not be sad saying good-bye," she said. "Instead be happy, for we have all met new and wonderful friends we will remember forever." With that I hugged her a final time as she rushed out of the room and on to the ice to receive her gold medal beneath the blue and gold flag of Sweden. As I turned away I knew she was right. And I knew I was right, too, in my decision last September to stay on the Hayden team for another year. If I had not continued in precision skating I

might never have had the opportunity to meet these "new and wonderful" friends. Yet the tears still welled up in my eyes. I sat down and began to cry. Only now have I come to realize that mixed in with those tears of sorrow were tears of happiness. And the knowledge that the international aspect of precision skating can forge friendships that neither continents nor oceans can ever diminish.

Tara Taylor of Raynham, Mass., is a freshman at Tufts University. She is a member of the Haydennettes precision team and a USFSA Intermediate figures judge.

NEW ENGLANDS

The New England Regional Championships took place November 28-December 1, 1990 in Boxborough, Massachusetts and were hosted by the Colonial Figure Skating Club. Complete results can be found in the March 1991 issue of *Skating*.

SENIOR MEN FREE SKATING

(L to R) Edmund Nesti, Second; Alex Chang, First; Leon Nesti, Third.



PHOTOS BY JAMES ALAN HAMILTON

SENIOR LADIES FREE SKATING

(L to R) Allison Hatch, Fourth; Colleen Maguire, First; Michelle Henrick, Third (not shown Pepi Pierce, Second).



SENIOR LADIES FIGURES

(L to R) Dawn Duhamel, Second; Jennifer Leng, First; Wendy Weston, Third; Kate-Lyn O'Keefe, Fourth.



JUNIOR LADIES FREE SKATING

(L to R) Sharon Wissel, Second; Nicole Laurin, First; Amanda Farkas, Third; Loren Weinberg, Fourth.





JUNIOR LADIES FIGURES

(L to R) Tracy Kraihanzel, Second; Jennifer Blount, First; Heather Callaghan, Third; Jess Sauve, Fourth.

ADULT SENIOR DANCE

(L to R) Diana Goldman & Martin Demoorjian (not shown), Second; Patricia Roche & Luis Chukiu (not shown), First; Juliana Dupre & Carl Dupre, Third; Marilyn Kasputys & Joseph Kasputys, Fourth.

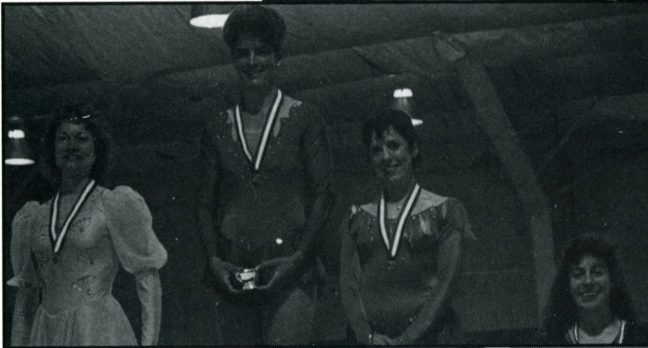

ADULT JUNIOR LADIES FREE SKATING

(L to R) Anne E. Cesan, Second; Elizabeth Paine, First; Eileen Mantell, Third; Pamela Glavin, Fourth.

NOVICE MEN FREE SKATING

(L to R) Laurent Masse, Second; Jason Sylvia, First; Nathan Hutchins, Third; Robert Van Uitert, Fourth.



NOVICE LADIES FREE SKATING

(L to R) Bethany Quintin, Second; Rachel Kolbe, First; Nancy Velez, Third; Hannah Shallice, Fourth.

**NOVICE LADIES
FIGURES**

(L to R) Sarah Russell,
Second; Bethany
Quintin, First; Hannah
Shallice, Third; Jessica
Proctor, Fourth.



NOVICE DANCE

(L to R) Kristen Ferst & Richard
Ferst, Second; Jordan Gawinski &
Garrett Brockert, First.

**INTERMEDIATE MEN FREE
SKATING**

(L to R) Ryan Donnelly, Second;
Jacob Wangh, First.



**INTERMEDIATE LADIES
FREE SKATING**

(L to R) Maria Forziati, Fourth; Amy
D'Entremont, Third; Kelly Harris,
Second; Maudy Kalangie, First.

**INTERMEDIATE
LADIES FIGURES**

(L to R) Natalia Kedves,
Second; Maudy Kalangie,
First; Dana Walczak, Third;
Nicole Silvestri, Fourth.

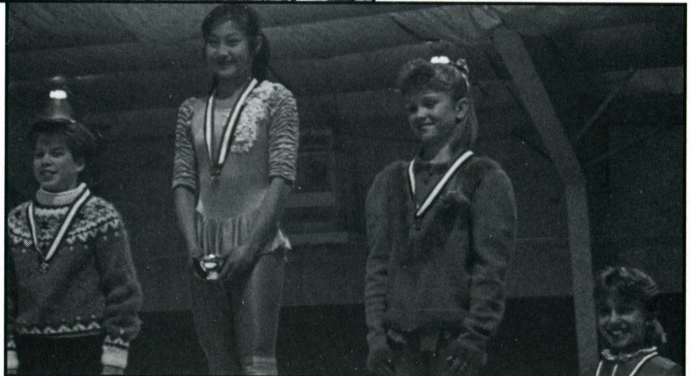

Rosalynn Sumners

Continued from page 10

ton, where she usually spends summers, she becomes a "very private person," she says. "I've created a wonderful balance there—I teach a little, run, do errands. I've kept the same circle of people around me, never turned my back on the people who supported me before and helped get me where I am today. (Long-time coach) Lorraine (Borman) and I went through a little separation after the Olympics, which was good, because it changed our relationship from student and coach to best friends. She does my choreography. And the rink there is the first place I go."

Having become engaged to John Thomas on Christmas Day, 1987, Sumners decided to return his ring on New Year's Day, 1990, because, she realized, "I needed to be me. I wasn't ready to be married. I wanted to flirt, to date, to see one guy in New York, one in Denver, to not be serious. I needed that independence, to prove that I could do it on my own and not cling to someone. John's with Ice Capades now and is re-engaged. I want to be footloose and fancy free.

"Plus," she points out, "this is a limited career, and I don't want to regret that I didn't do it, or feel guilty about being on the road. I've started seeing someone else"—whom, for all her candor, she prefers not to name just yet—"and it's both serious and light at the same time. I can mix friendship and traveling. I like missing someone now."

On her time off, Sumners enjoys skiing with her boyfriend, power walking, and a variety of other athletic activities such as horseback riding, water skiing, tennis, and bowling. She also loves interior decorating, and has decorated three homes in different styles.

As for the future, Sumners says she cannot see past the next four or five

years, though some day she would like to settle down and have a family—"But one child is all I'd have patience for!"—and perhaps raise horses. She feels sure she will always be involved in skating and may eventually try her hand at television commentary.

Now, though, the skater is well aware that she is living what many would consider a dream life. "I do love the fantasy of it," she admits. "I've gone through a lot in the real world—gaining weight, hating skating—and I appreciate this so much more.

"My ballet teacher since 1980, Barbara Flowers (who choreographed Tonya Harding's National Championships-winning program this year), is fighting bone cancer now. She calls this Dreamland. She'll say, 'I want to go spend the night in Dreamland,' so I bring her on tour. A lot of the spark and spirit I have is from her."

Part of Sumners' current happiness also derives from resolving her feelings about what she once considered her greatest failure—finishing second-best at the 1984 Olympics. "I don't think about it a lot," she says. "That one-time shot of four minutes can drive you crazy. Look at what I've done since, what I've overcome and what I'm doing now. That Olympic medal is what's given me the professional career I have now.

"You do it at such a young age, you're in such a fishbowl of publicity," she adds. "Back then, my mother told me, 'Someday, you will understand. You'll be happier with the silver medal.' And she was right. I enjoy some attention, but I love my privacy. I love the balance I've created."

Libby Slate is a Los Angeles-based freelance writer specializing in entertainment and figure skating. She writes for the Los Angeles Times and various entertainment magazines.

OJOP Helps Ice Dancers Reach the Top

by Jim Quinlivan

Elizabeth Punsalan and Jerod Swallow made history at the 1991 U.S. Figure Skating Championships by dancing their way up from third place after the compulsory dances to first place after the free dance, and capturing the U.S. ice dancing title. There is another interesting aspect to this unique pair. They are two of only a handful of skaters to ever be employed through OJOP.

What is OJOP?

In 1977, the United States Olympic Committee (USOC) and Howard Miller, USOC treasurer from 1985-1988, established the Olympic Job Opportunities Program (OJOP). The program was designed to help athletes continue their pursuit of athletic excellence, while at the same time gaining a head start in productive and meaningful employment. Through OJOP, businesses employ athletes, allow them a flexible work schedule, and give them paid time off for training and competitions.

Punsalan and Swallow are both employed by non-profit organizations; taking advantage of a major OJOP improvement that began in 1989. "After the '88 games in Calgary it was noted that the U.S. just didn't bring back very many medals," explained Mary Klever, manager of OJOP. "So, USOC President Robert Helmick spoke to the athletes and asked them what we could do to better support them. They said they needed more athlete support, more financial support, and more support through a jobs program."

Through the sale of commemorative coins, money was raised to start the

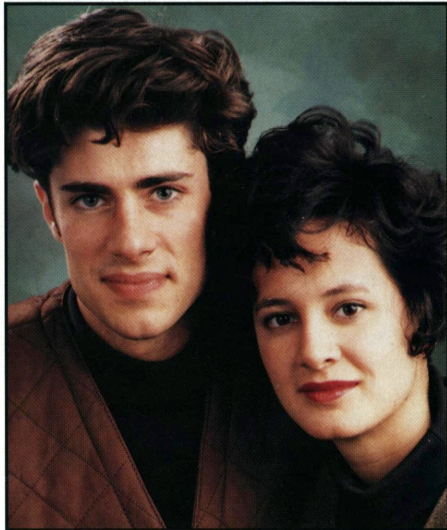

OJOP grant program, allowing tax-exempt organizations to also participate in OJOP. "It has made an enormous difference in our program," said Klever.

OJOP grants help fund the salaries of athletes working for tax-exempt organizations such as governmental agencies and non-profit companies. "What the grant program does is give the athletes a higher salary or gives them paid time away for training and competition," said Musette Grage, OJOP career administrator. "For Jerod's job, we were able to match the \$5,000 salary the USOC is paying him, and create a \$10,000-a-year job."

Swallow first heard about the program through Carolyn Kruse, midwestern vice president of the U.S. Figure Skating Association (USFSA). "I was working on trying to get a room at the Olympic

Training Center,” said Swallow, “and through the process of qualifying for living there, information came to me little by little about OJOP.” After approximately two years, Swallow received word that there was a job opening at the USOC Information Resource Service Center. “We set up an interview, and three weeks later I found out I got the job.”

Punsalan, who signed up for the program last September, waited only four months before landing a job at the World Figure Skating Hall of Fame and Museum. “The fact that she had the skills, knowledge, and background in the sport made her the ideal candidate for the job,” said Dale Mitch, director of the museum.

Unfortunately, not every athlete can be accepted into OJOP. The program targets those athletes who are certified by their National Governing Body (NGB) as “potential” Olympic or Pan American Games team members, based on national and international results. For example, the USFSA approves skaters who have placed in the top 10 at the U.S. Figure Skating Championships.

Once accepted into the program, “the athletes have to put in a lot of elbow work themselves, first determining where they want to go with their careers, second preparing resumes, setting out realistic goals and expectations, and then going after those goals,” said Klever. “Then we approach the employers. We have a 30-page job posting that goes out to the athletes once a month with expressed interest from companies.”

Some sports have taken advantage of OJOP more than others. Track and field has some 40 athletes working with OJOP, while sports such as figure skating and bobsled don’t have many. There are a couple of reasons for this.

One reason has to do with age. The average age of elite track and field ath-

letes is in the mid-20’s; for figure skaters it is in the high teens. “That’s why we don’t work much with gymnastics,” said Klever. “Most of those athletes are still focused on completing their education.”

Training time is another factor which limits some sports from OJOP. “The long training hours makes it difficult,” said Punsalan. “Realistically, I would say we spend six full hours a day training. If not skating, then doing a skating-related activity.”

The recent addition of Adia Temporary Services to the OJOP employer pool should benefit athletes in sports such as figure skating. “Up until November of ’90 we were really just a career oriented program, and now we are also temporary services,” said Klever. “We are hoping that by having that element we can expand our capacity.”

Once hired, each athlete works with his or her employer to arrange a feasible schedule. Punsalan’s job as registrar at the museum requires her to work 15 hours per week. “Whether I work a five hour block one day and then nothing the next, or if I come in for two and a half hours in the morning or in the evening, it is really flexible,” said Punsalan. “Basically, I just have to get in my 15 hours per week.” Then when her check arrives, with the money from the grant fund included, she is actually paid for 30 hours of work.

Swallow’s job as Information Resource Aid at the USOC library requires him to work 20 hours per week. “The grant money is put into a fund and is used when I’m away,” said Swallow. “Also, let’s say that due to training I can only work 15 hours one week. To get to 20 hours, I write down five hours of training time, and those five hours are paid for out of the grant money.”

Kerrie Clifton, Swallow’s supervisor at the library, said “It’s really exciting to follow his skating career, and he’s doing a

Continued on page 113

1991 WORLD CHAMPIONSHIPS
MUNICH, GERMANY
MARCH 11-17, 1991

MEN

JUDGES: 1—Mrs. Linda Petersen, Denmark; 2—Mr. Gavril Velchev, Bulgaria; 3—Mr. Davorin Orban, Yugoslavia; 4—Mrs. Mary Pearson, Canada; 5—Mrs. Junko Hiramatsu, Japan; **6—Mrs. Margaret Wier, USA**; 7—Mrs. Ingrid Reetz, Federal Republic of Germany; 8—Mrs. Julianna Beke, Hungary; 9—Mrs. Eija-Leena Heino, Finland. SUBSTITUTE: Mrs. Wendy Utley, Great Britain. REFEREE: Mrs. Sonia Bianchetti-Garbato, ISU. ASSISTANT REFEREE: Dr. Eva von Gamm, ISU.

	OP	FS		PLACES
1.	2	1	Kurt Browning, Canada	2.0
2.	1	2	Viktor Petrenko, USSR	2.5
3.	5	3	Todd Eldredge, USA	5.5
4.	3	4	Petr Barna, Czechoslovakia	5.5
5.	4	5	Christopher Bowman, USA	7.0
6.	7	6	Elvis Stojko, Canada	9.5
7.	8	8	Michael Slipchuk, Canada	12.0
8.	6	9	Alexei Urmanov, USSR	12.0
9.	9	10	Erik Millot, France	14.5
10.	10	11	Masakazu Kagiyama, Japan	16.0
11.	20	7	Paul Wylie, USA	17.0
12.	13	13	Oula Jääskeläinen, Finland	19.5
13.	12	14	Oliver Höner, Switzerland	20.0
14.	17	12	Sung Il Jung, Republic of Korea	20.5
15.	11	15	Mirko Eichhorn, Federal Republic of Germany	20.5
16.	18	16	Steven Cousins, Great Britain	25.0
17.	16	18	Cameron Medhurst, Australia	26.0
18.	19	17	Daniel Weiss, Federal Republic of Germany	26.5
19.	15	19	Gilberto Viadana, Italy	26.5
20.	14	20	Ronny Winkler, Federal Republic of Germany	27.0
final not reached:				
21.	21		Ralph Burghart, Austria	
22.	22		Viacheslav Zagorodniuk, USSR	
23.	23		Cornel Gheorghe, Romania	
24.	24		Jan Erik Digernes, Norway	
25.	25		Henrik Walentin, Denmark	
26.	26		Péter Kovacs, Hungary	
27.	27		David Liu, Chinese Taipei	
28.	28		Tomislav Cizmesija, Yugoslavia	
29.	29		Maarten van Mechelen, Luxembourg	
30.	30		Jordi Lafarga, Spain	
31.	31		Nikolai Tonev, Bulgaria	
32.	32		Alexandre Geers, Belgium	
33.	33		Ricardo Olavarrieta, Mexico	
retired:				
Christopher Blong, New Zealand				

LADIES

JUDGES: 1—Mrs. Shirley Taylor, Australia; 2—Mrs. Mary Dotsch, Netherlands; 3—Mrs. Hely Abbondati, Finland; 4—Mrs. Ubavka Novakovic, Yugoslavia; 5—Mr. Alexander Penchev, Bulgaria; 6—Mr. Heinz Müllenbach, Federal Republic of Germany; 7—Mr. Franco Benini, Italy; 8—Mr. Jiasheng Yang, China; 9—Mr. Jürg Badraun, Switzerland. SUBSTITUTE: Miss Jane Garden, Canada. REFEREE: Mr. Benjamin T. Wright, ISU. ASSISTANT REFEREE: Mrs. Sally-Anne Stapleford, ISU.

	OP	FS		PLACES
1.	1	1	Kristi Yamaguchi, USA	1.5
2.	2	2	Tonya Harding, USA	3.0
3.	5	3	Nancy Kerrigan, USA	5.5
4.	3	4	Midori Ito, Japan	5.5

5.	4	6 Surya Bonaly, France	8.0
6.	8	5 Josée Chouinard, Canada	9.0
7.	7	7 Joanne Conway, Great Britain	10.5
8.	6	8 Marina Kielmann, Federal Republic of Germany	11.0
9.	9	9 Patricia Neske, Federal Republic of Germany	13.5
10.	12	11 Yulia Vorobieva, USSR	17.0
11.	10	12 Junko Yaginuma, Japan	17.0
12.	16	10 Lu Chen, China	18.0
13.	11	13 Simone Lang, Federal Republic of Germany	18.5
14.	13	14 Mari Asanuma, Japan	20.5
15.	15	15 Lenka Kulovana, Czechoslovakia	22.5
16.	14	16 Anisette Torp-Lind, Denmark	23.0
17.	19	17 Zuzanne Szwed, Poland	26.5
18.	18	18 Lisa Sargeant, Canada	27.0
19.	17	19 Natalia Gorbenko, USSR	27.5
20.	20	20 Lily Lyoon Lee, Republic of Korea	30.0

final not reached:

21.	21	Marion Krijgsman, Netherlands
22.	22	Cathrin Degler, Federal Republic of Germany
23.	23	Tamara Teglassy, Hungary
24.	24	Beatrice Gelmini, Italy
25.	25	Hélène Persson, Sweden
26.	26	Laetitia Hubert, France
27.	27	Sabrina Tschudi, Switzerland
28.	28	Zeljka Cizmesija, Yugoslavia
29.	29	Mila Kajas, Finland
30.	30	Tamara Hegen, Australia
31.	31	Marta Andrade, Spain
32.	32	Milena Marinovich, Bulgaria
33.	33	Anita Thorenfeldt, Norway
34.	34	Isabelle Balhan, Belgium
35.	35	Christine Czerni, Austria
36.	36	Rosanna Blong, New Zealand
37.	37	Diana Marcos, Mexico

PAIRS

JUDGES: 1-Mr. Mikhail Drei, USSR; 2-Mrs. Felicitas Babusikova, Czechoslovakia; 3-Mrs. Vanessa Riley, Great Britain; 4-Mrs. Marianne Huguenin, Switzerland; 5-Mrs. Maria Bialous-Zuchowicz, Poland; 6-Mrs. Daniela Cavelli, Italy; 7-Mrs. **Janet Allen, USA**; 8-Mr. Günther Teichmann, Federal Republic of Germany; 9-Mr. Hihashi Yoshikawa, Japan. SUBSTITUTE: Mrs. Audrey Williams, Canada. REFEREE: Mr. Jürg Wilhelm, ISU. ASSISTANT REFEREE: Mrs. Erika Schiechtl, ISU.

OP	FS		PLACES
1.	2	1 Natalia Mishkuteniok & Artur Dmitriev, USSR	2.0
2.	1	2 Isabelle Brasseur & Lloyd Eisler, Canada	2.5
3.	4	3 Natasha Kuchiki & Todd Sand, USA	5.0
4.	3	5 Elena Bechke & Denis Petrov, USSR	6.5
5.	7	4 Evgenia Shishkova & Vadim Naumov, USSR	7.5
6.	5	6 Radka Kovarikova & René Novotny, Czechoslovakia	8.5
7.	6	7 Peggy Schwarz & Alexander König, Federal Republic of Germany	10.0
8.	8	8 Stacey Ball & Jean-M. Bombadier, Canada	12.0
9.	9	10 Calla Urbanski & Rocky Marval, USA	14.5
10.	12	9 Jenni Meno & Scott Wendland, USA	15.0
11.	10	11 Christine Hough & Doug Ladret, Canada	16.0
12.	11	12 Anuschka Gläser & Stefan Pfrengele, Federal Republic of Germany	17.5
	13	13 Cheryl Peake & Andrew Naylor, Great Britain	19.5
14.	18	14 Anna Gorecki & Arkadius Gorecki, Federal Republic of Germany	23.0
15.	16	15 Rena Inoue & Tomoaki Koyama, Japan	23.0
16.	14	16 Danielle Carr & Stephen Carr, Australia	23.0
17.	19	17 Anna Tabacchi & Massimo Salvade, Italy	26.5
18.	17	18 Saskia Bourgeois & Guy Bourgeois, Switzerland	26.5
19.	15	19 Katarzyna Glowacka & Krzysztof Korcarz, Poland	26.5

DANCE

JUDGES: 1—Mr. Adrian Perco, Austria; 2—Mr. Courtney Jones, Great Britain; 3—Mr. Istvan Sugar, Hungary; 4—Mrs. Evgenia Karnolska, Bulgaria; 5—Mrs. Lysiane Lauret, France; 6—Mr. Vinicio Toncelli, Italy; 7—Mrs. Marie Lundmark, Finland; 8—Mrs. Anna Sharashkina, USSR; 9—Mrs. Erica Sonderegger, Switzerland. SUBSTITUTE: Mr. Hisashi Yoshikawa, Japan. REFEREE: Dr. Wolfgang Kunz, ISU. ASSISTANT REFEREE: Mrs. Joyce Hisey, ISU.

	C1	C2	OD	FD		PLACES
1.	3	3	1	1	Isabelle Duchesnay & Paul Duchesnay, France	2.8
2.	2	2	3	2	Marina Klimova & Sergei Ponomarenko, USSR	4.6
3.	1	1	2	3	Maia Usova & Alexander Zhulin, USSR	4.6
4.	5	4	4	4	Oksana Gritschuk & Evgeni Platov, USSR	8.2
5.	4	5	5	5	Klára Engi & Attila Toth, Hungary	9.8
6.	6	6	6	6	Stefania Calegari & Pasquale Camerlengo, Italy	12.0
7.	8	8	7	7	Susanna Rahkamo & Petri Kokko, Finland	14.4
8.	7	7	8	8	Dominique Yvon & Frederic Palluel, France	15.6
9.	9	9	9	10	April Sargent & Russ Witherby, USA	19.0
10.	10	10	10	11	Jacqueline Petr & Mark Janoschak, Canada	21.0
11.	12	17	12	9	Elizabeth Punsalan & Jerod Swallow, USA	22.0
12.	11	13	11	12	Katerina Mrazova & Martin Simecek, Czechoslovakia	23.4
13.	13	12	13	13	Malgorzata Grajcar & Andrzej Dostatni, Poland	25.8
14.	15	11	14	15	Isabelle Sarech & Xavier Debernis, France	28.6
15.	14	14	16	14	Anna Croci & Luca Mantovani, Italy	29.2
16.	16	16	15	16	Michelle McDonald & Martin Smith, Canada	31.4
17.	17	15	17	17	Jennifer Goolsbee & Hendryk Schamberger, Federal Republic of Germany	33.6
18.	19	19	19	18	Ann Hall & Jason Blomfield, Great Britain	37.0
19.	18	18	18	19	Saskia Stähler & Sven Authorsen, Federal Republic of Germany	37.0
20.	21	22	20	20	Diane Gerencser & Bernard Columberg, Switzerland	40.6
final not reached:						
21.	20	20	21		Kenji Takino & Kaoru Takino, Japan	
22.	23	23	22		Larissa Maritczak & Ihor-Andrij Maritczak, Austria	
23.	22	21	23		Monika MacDonald & Duncan Smart, Australia	
24.	24	24	24		Katri Uski & Juha Sasi, Finland	
25.	25	25	24		Maria Hadjhska & Hristo Nikolov, Bulgaria	
26.	26	26	26		Jun Hee Park & Jong Hyun You, Republic of Korea	

1991 USA World Team Book

Featuring photos of each of the World Team members, their coaches, and the Team alternates, plus a fabulous color centerfold of the the entire team.

For your collector's copy, please send \$5.00 plus \$1.95 for shipping and handling to:

USFSA

20 First Street

Colorado Springs, CO 80906-3697



1991 UNITED STATES FIGURE SKATING CHAMPIONSHIPS

Stunning performances, Surprising results

The 1991 U.S. Figure Skating Championships in Minneapolis this year were filled with surprises.

Who would figure that last year's ladies' U.S. and World titleholder, Jill Trenary, would suffer from an old injury just one month prior to the Nationals? Who would figure that Portland's Tonya Harding would land the first triple Axel ever by an American woman in competition? Who would figure that a relatively new dance couple would move from third place after the compulsory dances to first place after the free dance, on the oft-touted "immobile" roster of dance competitors, to win the event?

Perhaps it was the unseasonably warm Minneapolis weather (the first few days of competition anyway), combined with a well-organized local volunteer force of 1,200, and of course, the bevy of all-star performances, that brought record crowds to the new Target Center and to ABC television. ABC's overnight ratings of 7.6 reinforce figure skating's ever-growing popularity with the weekend viewer — even over the NCAA basketball matchup that weekend.

This year's Championships also marked the first time that figures were held as a separate championship event and the first time that Novice pairs and dance competition was added. All told, between the three arenas — figures were skated at Augsburg College Arena, some

Novice events at Parade Ice Garden, all other championship events at Target Center Arena, and practice sessions scattered among all three — there was skating to be seen nearly 24 hours a day.

SENIOR MEN

The men's original program and free skate provided one of the most impressive line-ups of men's championship figure skating in years.

"Team Bowman" arrived mid-week preceding competition with press anxiously awaiting Christopher Bowman's first press conference in months. Bowman was forced to withdraw from Nationals last year because of injury but was named to the World Team anyway. After a much publicized spat with coach Frank Carroll at the 1990 World Championships, and a less than impressive performance at last year's Goodwill Games, Bowman moved to Toronto to train with coaches Toller Cranston and Ellen Burka. Since the move, the media has seen little of him. They were not to be disappointed as Bowman gave a very emotional press conference — releasing pent-up feelings about his 18-year relationship-gone-sour with former coach Carroll.

Flanked on either side by Burka and Cranston, Bowman spoke of the positives in his new coaching relationship, "Skating for me is my life and my love,

INGRID BUTT

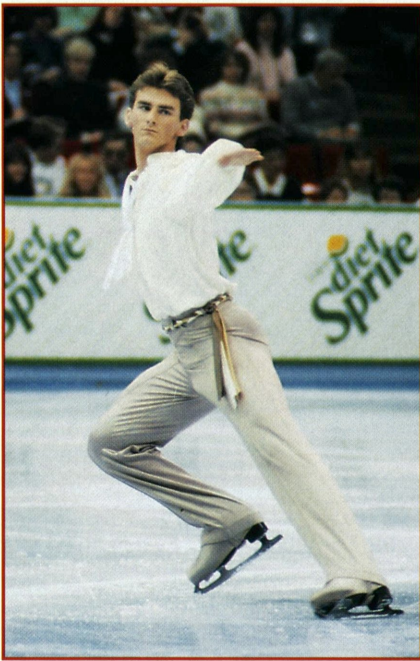

Todd Eldredge
Senior Men Free Skating
Gold

and that is very, very serious to me. Right now, I feel that it's just that my personal attitude toward skating has changed but really nothing of the skating has changed — except for the quality and the harder work that I have put toward making myself a better athlete.”

In order to improve upon his image with the judges, Cranston said, “We’ve dipped him in black.” Dipped in black in order that he might be taken more seriously. And, Bowman was seen in black, literally head to toe (he also dyed his hair black), the rest of the week.

Bowman’s original program — skated to “Concerto No. 3” by Rachmaninoff — was impressive. He was conservative and skated a clean and elegant program, and easily captured the lead after the OP.

In his own modest way, Eldredge was out to prove that he was not named the 1990 U.S. men’s champion by default. He

INGRID BUTT

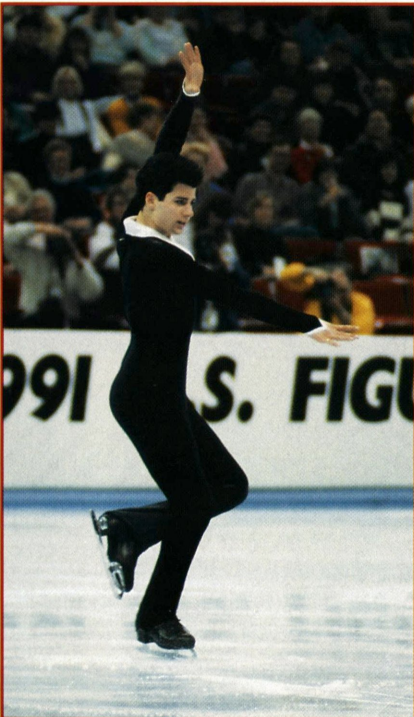

Christopher Bowman
Senior Men Free Skating
Silver

HOWEY CAUFMAN

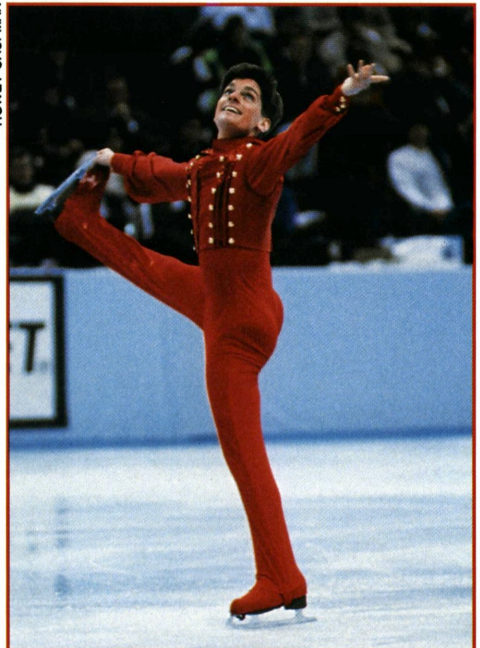

Paul Wylie
Senior Men Free Skating
Bronze



Craig Heath
Senior Men Figures
Gold

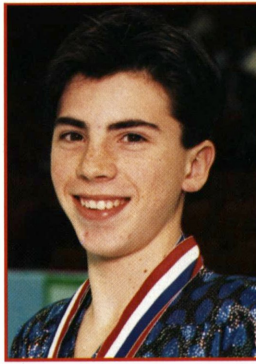

Michael Weiss
Senior Men Figures
Silver

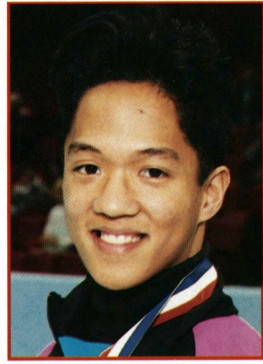

Gig Siruno
Senior Men Figures
Bronze

was a man with a mission but that would not be evident until the free skate program. Admittedly, he was a bit shaken going into the original program.

"I think the difference (at the '91 Nationals) as opposed to last year is that I won it last year. There is a little bit more pressure going in to it this year."

Eldredge skated to "Semiramide" and "Barber of Seville," both by Rossini; saving his new program for the free skate. He did a triple Axel/double toe combination and worked hard to hang on to his triple loop. He finished the OP behind Bowman.

Enter Mark Mitchell, Peter Opegaard look-alike and could-be spoiler to some preliminary guesses of a Bowman-Eldredge one-two finish. Mitchell skated a flawless performance to "When a Man Loves a Woman" — a song frequently heard throughout this year's competition, however, never winning over the distaff side of the audience more than when skated by Mitchell. He looked elegant, moved smoothly and with confidence, and finished his seductive program to resounding audience approval. He was sitting in third place going into the free skate portion of the competition.

Finishing the OP right behind Mitchell was Wylie. Dressed in a military costume, he skated to "The Right Stuff" by Bill Conti, a military theme that he was quick to note was not influenced by the war in the Persian Gulf. He performed his elements well and ended his program with a salute received by a roaring audience response.

Relative newcomers to the Senior men's events, Shepherd Clark and Michael Chack, may prove to be the 1990's jumping phenoms. Clark was the fourth man to skate the original program and was the first to really get the audience pumped up and excited about the competition ahead. He executed perhaps his best performance to date, skating fast to the "Russian Sailors Dance," and showing strong lines and good height on his jumps. Perhaps the military theme won the audience's emotions, regardless, he brought down the house with a standing ovation.

Chack performed an impressive triple flip/triple toe combination and a triple loop, amidst week-long rumblings of his quad attempt, but, just as many "up-and-comers," he needed to add more choreography and style to his program. He would save his quad attempt for later in the week.

HOWEY CAUFMAN



Tonya Harding
Senior Ladies Free Skating
Gold

Bowman was first to skate in the final free skate group. He appeared again “dipped in black” and skated with confidence. He did seven triple jumps, two in combination. He stepped out of one combination and singled a double Axel, otherwise skating a beautiful program. He seemed in the best physical condition that he has been in, in a while as he was still executing his jumps and spins with nice form and height at the end of his program. His marks ranged from 5.7 to 5.8 for technical merit, and 5.8 to 5.9 for composition and style; leaving room for the five talented men that followed.

Next to skate was Eldredge; the draw didn’t bother him a bit. He skated with much more confidence than he did earlier in the week and proved that he was not a champion by default. He skated his new program to music from *Les Miserables*, and “Master of the House” and “I

INGRID BUTT



Kristi Yamaguchi
Senior Ladies Free Skating
Silver

HOWEY CAUFMAN

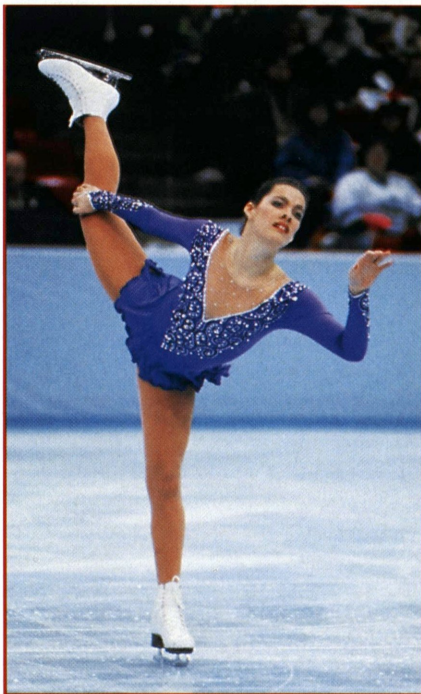

Nancy Kerrigan
Senior Ladies Free Skating
Bronze



Kelly Ann Szmurlo
Senior Ladies Figures
Gold



Jennifer Leng
Senior Ladies Figures
Silver



Karen Ann Gooley
Senior Ladies Figures
Bronze

Dreamed a Dream,” both by Boston Pops. The deletion of figures has actually proved to be an asset to Eldredge because now he has more time to devote to the artistic side of his skating. “I think my ballet (classes) really helped with the second mark and the artistic part of my skating, and it connects the jumps together better throughout the program.”

He stumbled on a triple flip and popped one combination, but like a true champion, he held on to the landings and on to the 1991 men’s title.

This was not to be Shepherd Clark’s night. He had the difficulty in his program — triple loops and triple Axels — but kept missing and clearly tired toward the end of his performance. Regardless, he was met with the audience’s approval. His selection of fast, powerful music captured the attention of the audience along with his strong lines.

Mitchell again skated a very clean program that included six triples. He is one of the most consistent championship skaters and again skated to a well-choreographed and balanced program. The audience gave him a standing ovation and expressed their disapproval of his marks. He was happy with his program and was

very gracious about his final placement despite chiding comments from the media that he was wronged by the judges and should have placed among the top three. He would have to settle for being an alternate to the World Team his second year in a row.

The U.S. men’s skater with the biggest and most loyal following is Paul Wylie. Pulled in many different directions — studies at Harvard, Olympic Committee and USFSA volunteer commitments — Wylie has been plagued throughout his recent career with inconsistencies. Not so this night. He skated the same free skate program he has had for three years and performed with beautiful lines and dramatic style; he is truly a mature and complete skater. He never tired throughout his program and received a standing ovation at the end. His marks of 5.5 to 5.9, and 5.8 to 5.9, were enough to boost Wylie into the third place national slot and onto the World Team.

J. Robert Morris, Jr. took the lead after the first figure, a LFO Rocker, followed closely by Craig Heath, Michael Weiss, and Brian Schmidt. Gig Siruno was sitting in sixth place. After Figure 2, a RFO Paragraph Double Three, Heath had

MICHAEL ESPOSITO

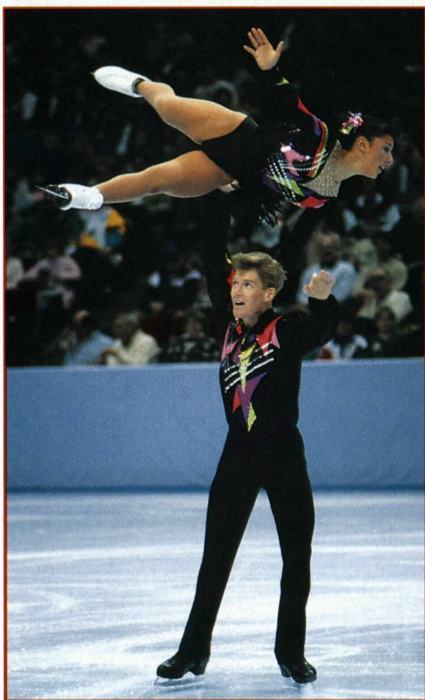

Natasha Kuchiki & Todd Sand
Senior Pairs
Gold

moved up to first place ahead of Morris, Weiss, and Schmidt. Siruno was still sitting sixth. After the final figure, a LBO Paragraph Loop, the final standings kept Heath as figures champion, Weiss the silver medalist, and Siruno the bronze medalist. Morris dropped to fifth overall just behind Schmidt. Heath was the only men's finalist to compete in both championship events.

SENIOR LADIES

Enduring a streak of lousy luck, 1990 U.S. and World Champion Jill Trenary graciously attended Nationals, cheered on her teammates and handed out awards, even though her heart was truly set on making this her best Nationals yet.

Trenary underwent emergency surgery mid-January to relieve an infection in her right ankle. This injury did not heal as

GEORGE S. ROSSANO

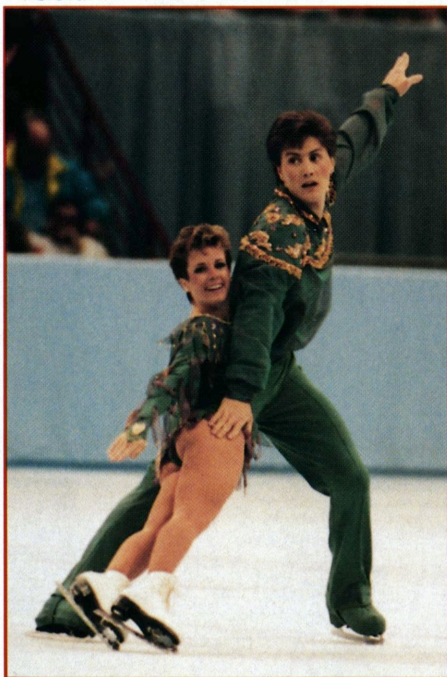

Calla Urbanski & Rocky Marval
Senior Pairs
Silver

INGRID BUTT



Jenni Meno & Scott Wendland
Senior Pairs
Bronze

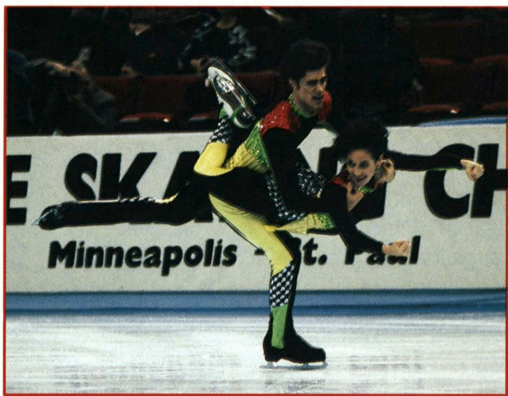

MICHAEL ESPOSITO

Elizabeth Punsalan & Jerod Swallow
Senior Dance
Gold

fast as initially expected and Trenary was forced to withdraw from Nationals and Worlds this year. "This injury is still very difficult. My goal is still the Olympics in 1992. I miss so much not being out there," said Trenary. "I want to come back better than ever."

Favored to win this year's ladies' title, Kristi Yamaguchi was right on target after the original program. Her coach, Christy Kjarsgaard-Ness, attributed Yamaguchi's success to maturity and hard work over the fact that she's no longer training for two disciplines at the same time. "I have said this before and I really truly believe this, because Kristi is stronger this year physically, and because she has matured, you are seeing a different performer out there," said Ness. She has developed tremendous consistency throughout this past competition season and is a tough competitor.

Just as Eldredge had his point to prove, Tonya Harding was here to redeem her-

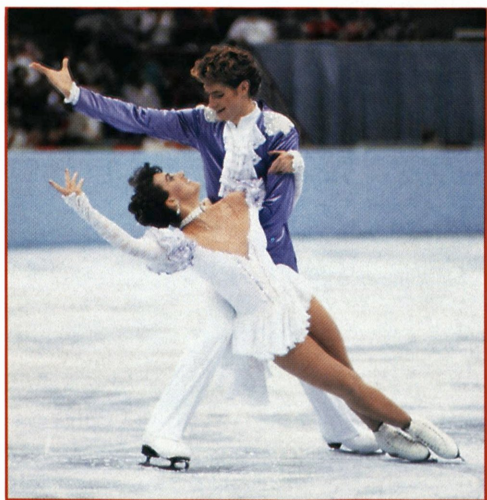

INGRID BUTT

April Sargent & Russ Witherby
Senior Dance
Silver

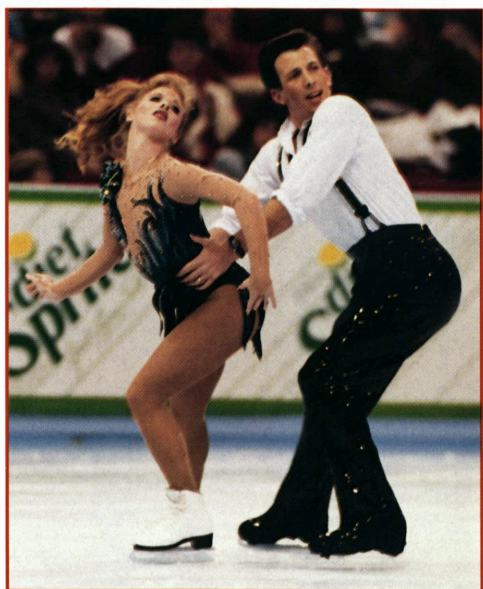

GEORGE S. ROSSANO

Jeanne Miley & Michael Verlich
Senior Dance
Bronze



PAUL HARVATH

Elaine Asanakis/Calla Urbanski
Joel McKeever/Rocky Marval
Fours
Gold

self. She finished a disappointing seventh place last year at the Nationals; suffering from a severe case of the flu. She competed against her physician's advice and her lackluster performance revealed it. She was certainly not ailing this year, however. Harding was strong and confident. She skated a solid original program finishing behind Yamaguchi and saving her "showtime" for the free skate.

Evy and Mary Scotvold's protégé, Nancy Kerrigan, was truly elegant. She seems to be on top of pressure situations now, which earlier in the season were her worst enemy. Kerrigan skated her short program to "Sun" by Mark Militano and "Space Camp" by John Williams. She was a beautiful skater to watch as she skated a dramatic and well-choreographed program. She was third after the OP and easily held that spot after the free skate. Her free skate performance opened with a fall on a double Axel and a couple of stumbles, but, utilizing her recent training in stress management, she finished with four triples and an interesting long, spiral ending.

A very strong-willed Tonia Kwiatkowski also emerged this week. She injured herself during a practice session two days before she was to compete. She came down from a jump and caught the front of her bottom foot with the heel of the top skate. She received stitches for her injury but was out on the ice practicing the next day. In spite of it all, she was sixth after the original program and pulled up in the free skate to finish in an impressive fourth place.

Skating for her first time in the final group, Tisha Walker placed fourth after the OP and fifth after the free skate. She's a very strong and beautiful skater to follow and at barely 17, she shows great promise.

This was not to be Holly Cook's week. Last year's U.S. and World bronze medalist toughed out the short program and held fourth position but simply had an off night for the free skate and dropped to sixth overall. Cook recently left Salt Lake City to train with Broadmoor coach Kathy Casey in Colorado Springs.

Yamaguchi drew first to skate in the last group of the free skate. She skated nearly flawlessly; she fell only once on the triple Salchow and successfully completed six more triple jumps. Her marks



HOWEY CAUFMAN

Janie Bosch/Laura Lynn LaBarca
Kenneth Benson/Sean Gales
Fours
Silver



PAUL HARVATH

1991 USA WORLD TEAM



for technical merit were 5.7's and 5.8's, and 5.8's and 5.9's for composition and style. Marks normally high enough to plan on a first place finish but with the four contenders that followed, there was still room.

Saturday night belonged to Tonya Harding. She skated to the theme from *Batman*, "Send in the Clowns" by Black and White, and "Wild Thing" by Tone Loc; music befitting of her powerful style. Harding started off with the first of her seven triples, a triple Lutz and then did the history-making triple Axel that everyone had been waiting for — and she couldn't have done it much better. In fact, in the end, her string of 5.9's for technical merit included one 6.0. The gold medal and the 1991 National title belonged to her.

The ladies' figures were a RFO Rocker, LFO Paragraph Double Three, and RBO Paragraph Loop. Kelly Ann Szmurlo, Broadmoor SC, was clearly the winner of the ladies' figures event. Szmurlo retired after the 1989 season, but returned when figures were made a separate championship event. She was followed by Jennifer Leng, SC of Boston, and Karen Ann Gooley, SC of Wilmington. Gooley bumped Leigh Keiser, Skokie Valley SC, and Jennifer Downing, Utah FSC, to pull herself up two notches after the third figure. Kaiser finished fourth and Downing fifth overall.

SENIOR PAIRS

Standings after the pairs original program included a cluster of new pairings in the top five groups. Natasha Kuchiki and Todd Sand led the group, as expected, and they've been together just over a year.

Kuchiki and Sand looked strong and well-matched for their original program

— looking now like a pair team that has been training together for some time. They led the event after the original program just as most expected. Karen Courtland, University of Delaware FSC, and Jason Dungjen, Detroit SC, gave a very strong performance and showed tremendous height on their side by side double Axels. Jenni Meno, Winterhurst FSC, and Scott Wendland, All Year FSC, together just since October, skated to a third place finish with Calla Urbanski, University of Delaware FSC, and her new partner Rocky Marval, SC of New York, just behind them in fourth.

Meno and Wendland were first to skate the free skate. They were strong and confident with one another and showed no signs of being such newcomers. "All we had to do was go out and skate well, no one was expecting us to do anything," said Meno. They easily held on to their third place position performing wonderful tricks including side by side triple toe loops, and would advance to Worlds the following month in Munich, to gain their first taste of international experience there.

Courtland and Dungjen followed them but didn't show the same unison that they had during the original program. She singled an intended double Axel and they held onto a shaky star lift. They dropped to fifth place overall; Sharon Carz, Los Angeles FSC, and Doug Williams, All Year FSC, edged them out for fourth.

Experience finally paid off for Urbanski and Marval. "It feels great. It was fantastic to do what I was supposed to do. I wish we had done it Wednesday night," piped Urbanski. They didn't miss a note. They showed great height on their throws and good speed and energy throughout the program. They won the free skate portion of the pairs event and were awarded the second place slot overall.

Continued on page 73

EASTERNS

1991 EASTERN CHAMPIONSHIPS GENESE0, NEW YORK JANUARY 8-12, 1991

SENIOR MEN FREE SKATING

JUDGES: 1-Lee Ann Miele, Narragansett, RI; 2-Deborah Currie, Fairview, PA; 3-Kevin M. Rosenstein, Plano, TX; 4-John F. LeFevre, McLean, VA; 5-Shirley Holdsworth, Lexington, MA; 6-Grace A. Moore, Morristown, NJ; 7-Anne E. Rogers, Arlington, VA; 8-Ann Greenthal, New York, NY; 9-Phyllis F. Howard, Falls Church, VA. REFEREE: Theodore Clarke, * North Weymouth, MA. ASSISTANT REFEREE: Frederick H. Hagedorn, Lexington, MA. ACCOUNTANT: Honor N. Johnson, * Crofton, MD.

	OP	FS		PLACES
1.	1	1	Michael Chack, SC of Rockland, New York	1.5
2.	2	2	Colin Vanderveen, Atlanta FSC	3.0
3.	4	3	Alex Chang, SC of Boston	5.0
4.	3	4	Richard Sears, Atlanta FSC	5.5
5.	5	5	Jon Robinson, Stone Mountain FSC	7.5
6.	7	6	Edmund Nesti, Champlain Valley FSC	9.5
7.	6	7	Johnny J. Stephens, Jr., Atlanta FSC	10.0
8.	8	8	Leon Nesti, Champlain Valley FSC	12.0

Pete Roberson, Atlanta FSC, withdrew

SENIOR MEN FIGURES

JUDGES: 1-Lee Ann Miele, Narragansett, RI; 2-Deborah Currie, Fairview, PA; 3-Kevin M. Rosenstein, Plano, TX; 4-John F. LeFevre, McLean, VA; 5-Shirley Holdsworth, Lexington, MA; 6-Grace A. Moore, Morristown, NJ; 7-Anne E. Rogers, Arlington, VA; 8-Ann Greenthal, New York, NY; 9-Phyllis F. Howard, Falls Church, VA. REFEREE: Frederick H. Hagedorn, Lexington, MA. ACCOUNTANT: Gladys G. Cohen, Woodmere, NY.

		MAJORITY
1.	Michael Weiss, University of Delaware FSC	9/1
2.	J. Robert Morris, Jr., Philadelphia SC & HS	9/2
3.	Michael Dennis, Jr., SC of Morris	9/3

SENIOR LADIES FREE SKATING

JUDGES: 1-Lauren W. Jackson, Mount Kisco, NY; 2-Elizabeth Casner, Belmont, MA; 3-Patricia S. French, Williamsville, NY; 4-Susan A. Johnson, Atlanta, GA; 5-Theodore Clarke, * North Weymouth, MA; 6-Dr. Lori Dunn, Harrisburg, PA; 7-Donald R. Jones, Wellesley, MA; 8-Robert J. Horen, Wynnewood, PA; 9-Grace A. Moore, Morristown, NJ. REFEREE: Dorothy G. Dodson, Alexandria, VA. ASSISTANT REFEREE: Thomas Sobell, Nashua, NH. ACCOUNTANT: Michael Wolek, Laurel, MD.

	OP	FS		PLACES
1.	2	1	Nancy Kerrigan, Colonial FSC	2.0
2.	1	2	Kyoko Ina, SC of New York	2.5
3.	3	3	Rosanna Tovi, SC of New York	4.5
4.	4	4	Jessica Mills, SC of Rockland, New York	6.0
5.	5	5	Andrea Catoia, SC of Wilmington	7.5
6.	8	6	Pepi Pierce, Yarmouth IC	10.0
7.	6	7	Michelle Hendrick, SC of Amherst	10.0
8.	10	8	Colleen Maguire, Colonial FSC	13.0
9.	12	9	Heather Hughes, Washington FSC	15.0
10.	13	10	Nicole Wasilewski, University of Delaware FSC	16.5
11.	9	12	Amy Schneider, Washington FSC	16.5
12.	7	14	Aileen May Kelly, SC of Lake Placid	17.5
13.	14	11	Allison Hatch, Pilgrim FSC	18.0
14.	11	13	Tammie Knox, SC of Lake Placid	18.5

SENIOR LADIES FIGURES

JUDGES: 1-Lauren W. Jackson, Mount Kisco, NY; 2-Elizabeth Casner, Belmont, MA; 3-Patricia S. French, Williamsville, NY; 4-Susan A. Johnson, Atlanta, GA; 5-Theodore Clarke,* North Weymouth, MA; 6-Dr. Lori Dunn, Harrisburg, PA; 7-Donald R. Jones, Wellesley, MA; 8-Robert J. Horen, Wynnewood, PA; 9-Grace A. Moore, Morristown, NJ. REFEREE: Dorothy G. Dodson, Alexandria, VA. ACCOUNTANT: Gladys G. Cohen, Woodmere, NY.

	MAJORITY
1. Jennifer Leng, SC of Boston	7/2
2. Karen Ann Gooley, SC of Wilmington	6/2
3. Kristin Meyer, South Mountain FSC	6/3
4. Kara Ullom, Atlanta FSC	5/4
5. Dawn Duhamel, SC of Boston	6/5
6. Heather Hughes, Washington FSC	7/6
7. Samantha Hawks, SC of Lake Placid	7/7
8. Wendy Lee Weston, SC of Boston	6/8
9. Doreen Raudenbush, Wissahickon SC	7/10
10. Ariel Klein, South Mountain FSC	6/10
11. Kate-Lyn O'Keefe, North Shore SC	8/11
12. Heather Dunay, Essex SC of New Jersey	9/12

SENIOR PAIRS

JUDGES: 1-John F. LeFevre, McLean, VA; 2-Elizabeth Casner, Belmont, MA; 3-Phyllis F. Howard, Falls Church, VA; 4-Patricia S. French, Williamsville, 5-Ann T. Fauver, Gorham, ME; 6-Deborah Currie, Fairview, PA; 7-Kevin M. Rosenstein, Plano, TX; 8-Dr. Lori Dunn, Harrisburg, PA; 9-Theodore Clarke,* North Weymouth, MA. REFEREE: Thomas Sobell, Nashua, NH. ASSISTANT REFEREE: Lee Ann Miele, Narragansett, RI. ACCOUNTANT: Michael Wolek, Laurel, MD.

	OP	FS		PLACES
1.	1	1	Calla Urbanski, University of Delaware FSC Rocky Marval, SC of New York	1.5
2.	2	2	Laura Murphy, SC of Wilmington Brian Wells, Orange County FSC	3.0
3.	4	3	Laura Lynn La Barca, SC of Westchester Kenneth Benson, University of Delaware FSC	5.0
4.	5	4	Wendy Lee Weston, SC of Boston Alexander Enzmann, La Jolla FSC	6.5

Karen Courtland, University of Delaware FSC & Jason Dungjen, Detroit SC, withdrew

SENIOR DANCE

JUDGES: 1-Robert Houk, Collegeville, PA; 2-Ann T. Fauver, Gorham, ME; 3-John F. LeFevre, McLean, VA; 4-Theodore Clarke,* North Weymouth, MA. 5-Frederick H. Hagedorn, Lexington, MA; 6-E. Richie Van Vliet, Geneseo, NY; 7-Ann Greenthal, New York, NY; 8-Patricia S. French, Williamsville, NY; 9-Robert J. Horen, Wynnewood, PA. REFEREE: Lee Ann Miele, Narragansett, RI. ACCOUNTANT: Gladys G. Cohen, Woodmere, NY.

	CD	OD	FD		PLACES
1.	1	1	2	Elizabeth McLean, University of Delaware FSC Ron Kravette, Los Angeles FSC	3.0
2.	3	2	1	Rachel Mayer, SC of Boston Peter Breen, SC of Boston	3.4
3.	2	3	3	Amy Webster, SC of Boston Leif Erickson, SC of Wilmington	5.6
4.	4	4	4	Lisa Grove, Pittsburgh FSC Scott Myers, University of Delaware FSC	8.0

JUNIOR MEN FREE SKATING

JUDGES: 1-Anne E. Rogers, Arlington, VA; 2-Ann Greenthal, New York, NY; 3-Scott P. Cormier, Springfield, MA; 4-Deborah Currie, Fairview, PA; 5-Kevin M. Rosenstein, Plano, TX; 6-Ann T. Fauver, Gorham, ME; 7-Phyllis F. Howard, Falls Church, VA; 8-Shirley Holdsworth, Lexington, MA; 9-Colette Bourquin, Bronxville, NY. REFEREE: Thomas Sobell, Nashua, NH. ACCOUNTANT: Honor N. Johnson,* Crofton, MD.

	OP	FS		PLACES
1.	1	2	Jeff Merica, University of Delaware FSC	2.5
2.	4	1	Paul Dulebohn, University of Delaware FSC	3.0

3.	2	3 Lance Travis, SC of Rockland, New York	4.0
4.	3	4 Glenn Ziehnert, SC of Rockland, New York	5.5
5.	7	5 Thomas Incantalupo, SC of Rockland, New York	8.5
6.	5	7 S. Sloane Yeh, South Mountain FSC	9.5
7.	9	6 Todd Gairrett, University of Delaware FSC	10.5
8.	6	8 Rick Alverson, University of Delaware FSC	11.0
9.	8	9 Erik Rockwell, Wissahickon SC	13.0

JUNIOR MEN FIGURES

JUDGES: 1-Anne E. Rogers, Arlington, VA; 2-Ann Greenthal, New York, NY; 3-Scott P. Cormier, Springfield, MA; 4-Deborah Currie, Fairview, PA; 5-Kevin M. Rosenstein, Plano, TX; 6-Ann T. Fauver, Gorham, ME; 7-Phyllis F. Howard, Falls Church, VA; 8-Shirley Holdsworth, Lexington, MA; 9-Colette Bourquin, Bronxville, NY. REFEREE: Thomas Sobell, Nashua, NH. ACCOUNTANT: Michael Wolek, Laurel, MD.

			MAJORITY
1.		S. Sloane Yeh, South Mountain FSC	7/2
2.		Laurent Masse, Hayden Recreation Centre FSC	5/2
3.		Erik Rockwell, Wissahickon SC	5/3
4.		Glenn Ziehnert, SC of Rockland, New York	TOM 14 5/4
5.		Kelly Herrington, SC of Lake Placid	TOM 15 5/4
6.		Colin Bennett, SC of Lake Placid	6/5

JUNIOR LADIES FREE SKATING

JUDGES: 1-Dorothy G. Dodson, Alexandria, VA; 2-Elizabeth Casner, Belmont, MA; 3-Scott P. Cormier, Springfield, MA; 4-Susan A. Johnson, Atlanta, Ga; 5-Robert J. Horen, Wynne-wood, PA; 6-Charlene A. Tagas, Issaquah, WA; 7-Patricia S. French, Williamsville, NY; 8-Colette Bourquin, Bronxville, NY; 9-Theodore Clarke, * North Weymouth, MA. REFEREE: Thomas Sobell, Nashua, NH. ACCOUNTANT: Gladys G. Cohen, Woodmere, NY.

OP	FS		PLACES
1.	4	1 Karen Ann Gooley, SC of Wilmington	3.0
2.	1	3 Charlene Von Saher, Rye FSC	3.5
3.	2	3 Dana Mednick, SC of New York	4.0
4.	6	2 Amanda Farkas, SC of Boston	5.0
5.	7	5 Kara Ullom, Atlanta FSC	8.5
6.	5	7 Sharon Wissel, SC of Boston	9.5
7.	3	9 Alyssa Joy Stith, SC of New York	10.5
8.	11	6 Loren Weinberg, SC of Boston	11.5
9.	8	8 Nicole Laurin, Colonial FSC	12.0
10.	9	10 Shirl Marie Cattani, Colonial SC of New Jersey	14.5
11.	10	11 Jaclyn B. Ward, SC of Rockland, New York	16.0
12.	12	12 Dana Chinn, SC of Northern Virginia	18.0
13.	13	13 Lizzy Scully, Washington FSC	19.5

JUNIOR LADIES FIGURES

JUDGES: 1-Dorothy G. Dodson, Alexandria, VA; 2-Elizabeth Casner, Belmont, MA; 3-Scott P. Cormier, Springfield, MA; 4-Susan A. Johnson, Atlanta, GA; 5-Robert J. Horen, Wynne-wood, PA; 6-Charlene A. Tagas, Issaquah, WA; 7-Patricia S. French, Williamsville, NY; 8-Colette Bourquin, Bronxville, NY; 9-Theodore Clarke, * North Weymouth, MA. REFEREE: Thomas Sobell, Nashua, NH. ACCOUNTANT: Michael Wolek, Laurel, MD.

			MAJORITY
1.		Carlee Wells, Atlanta FSC	5/1
2.		Jennifer Blount, SC of Boston	6/2
3.		Storey Ellis, SC of Northern Virginia	9/3
4.		Janet Lynn Melville, Genesee FSC	6/6
5.		Heather Callaghan, Flagg Pond SC	TO 57 5/6
6.		Julie Maguire, SC of Morris	TO 58 5/6
7.		Danielle Colacicco, Rye FSC	6/7
8.		Sharon Sargent, Philadelphia SC & HS	TOM 37 6/8
9.		Tracy Kraihanzel, SC of Boston	TOM 39 6/8
10.		Sharon Cercone, SC of Western New York	5/10
11.		Jess Sauve, Colonial FSC	8/11
12.		Julia Piano, Wissahickon SC	9/12

JUNIOR PAIRS

JUDGES: 1-Shirley Holdsworth, Lexington, MA; 3-Donald R. Jones, Wellesley, MA; 4-Lee Ann Miele, Narragansett, RI; 5-Susan A. Johnson, Atlanta, GA; 6-Lauren W. Jackson, Mount Kisco, NY; 7-Grace A. Moore, Morristown, NJ; 8-Charlene A. Tagas, Issaquah, WA; 9-Anne E. Rogers, Arlington, VA. REFEREE: Ann T. Fauver, Gorham, ME. ACCOUNTANT: Michael Wolek, Laurel, MD.

	OP	FS		PLACES
1.	1	1	Aimee Offner, University of Delaware FSC Brian Helgenberg, University of Delaware FSC	1.5
2.	2	2	Michelle Tilley, University of Delaware FSC Jeff Tilley, University of Delaware FSC	3.0
3.	4	3	Heather Hughes, Washington FSC Keith Tindall, SC of Wilmington	5.0
4.	3	4	Dana Mednick, SC of New York Lance Travis, SC of Rockland, New York	5.5

JUNIOR DANCE

JUDGES: 1-Robert J. Horen, Wynnewood, PA; 2-Patricia S. French, Williamsville, NY; 3-Jim Millns, Plant City, FL; 4-Ann T. Fauver, Gorham, ME; 5-Frederick H. Hagedorn, Lexington, MA; 6-Ann Greenthal, New York, NY; 7-Theodore Clarke, * North Weymouth, MA; 8-Susan Keogh, Greenwich, CT; 9-Robert Houk, Collegeville, PA. REFEREE: John F. LeFevre, McLean, VA. ACCOUNTANT: Honor N. Johnson, * Crofton, MD.

	CD	OD	FD		PLACES
1.	2	2	1	Cheryl Demkowski, Peninsula FSC Jeffrey Czarnecki, University of Delaware FSC	3.0
2.	3	3	2	Laura Gayton, SC of Boston Peter Abraham, Los Angeles FSC	5.0
3.	3	4	4	Christina Fitzgerald, Princeton SC Mark Fitzgerald, University of Delaware FSC	7.6
4.	5	5	3	Tarah Donelan, Colonial FSC Gerald Miele, Pawtucket & Providence FSC	8.0
5.	6	6	5	Susan Mounce, Greensboro ISC Kevin Elvin, Greensboro ISC	11.0

Rachel Lane, Pittsburgh FSC & Eric Meier, SC of New York, withdrew

ADULT SENIOR MEN

JUDGES: 1-Phyllis Howard, Falls Church, VA; 2-Lauren W. Jackson, Mount Kisco, NY; 3-Colette Bourquin, Bronxville, NY; 4-Donald R. Jones, Wellesley, MA; 5-Scott P. Cormier, Springfield, MA. REFEREE: Dorothy G. Dodson, Alexandria, VA. ACCOUNTANT: Honor N. Johnson, * Crofton, MD.

		MAJORITY
1.	Jerome Jones, SC of Northern Virginia	3/1
2.	John Kauffman, University of Delaware FSC	5/2
3.	John Chambers, SC of Wilmington	5/3

ADULT SENIOR LADIES

JUDGES: 1-Lauren W. Jackson, Mount Kisco, NY; 2-Colette Bourquin, Bronxville, NY; 3-Phyllis Howard, Falls Church, VA; 4-Scott P. Cormier, Springfield, MA; 5-Donald R. Jones, Wellesley, MA. REFEREE: Dorothy G. Dodson, Alexandria, VA. ACCOUNTANT: Honor N. Johnson, * Crofton, MD.

		MAJORITY
1.	Elizabeth T. Hotvedt, SC of Northern Virginia	3/1
2.	Elizabeth Jackson, Washington FSC	5/2

ADULT SENIOR DANCE

JUDGES: 1-Ann Greenthal, New York, NY; 2-Ann T. Fauver, Gorham, ME; 3-Frederick H. Hagedorn, Lexington, MA; 4-Robert Houk, Collegeville, PA; 5-Susan Keogh, Greenwich, CT; 6-Jim Millns, Plant City, FL; 7-E. Richie Van Vliet, Geneseo, NY. REFEREE: John F. LeFevre, McLean, VA. ACCOUNTANT: Honor N. Johnson, * Crofton, MD.

	IR	FR		PLACES
1	1	1	Sally Urban, Philadelphia SC & HS Stan Urban, Philadelphia SC & HS	2.0

2.	2	2	Judy Reiner, Washington FSC James Maltby, Washington FSC	4.0
3.	3	3	Patricia Roche, SC of Boston Luis Chukiu, SC of Boston	6.0
4.	4	4	Lynn G. Hayes, Genesee FSC J. Wixson Smith, Genesee FSC	8.0
5.	5	5	Carol Sutter, Genesee FSC Peter Murfitt, University of Delaware FSC	10.0
6.	6	6	Juliana Dupre, Babson SC Carl Dupre, Babson SC	12.0
7.	7	7	Diana Goldman, SC of Boston Martin Demoorjian, Individual Member	14.0
8.	8	8	Allyson White, Hickory Hill FSC Robert White, Hickory Hill FSC	16.0

ADULT JUNIOR LADIES

JUDGES: 1-Frederick H. Hagedorn, Lexington, MA; 2-Anne E. Rogers, Arlington, VA; 3-Susan Keogh, Greenwich, CT; 4-Elizabeth Casner, Belmont, MA; 5-Robert Houk, Collegeville, PA. REFEREE: Lee Ann Miele, Narragansett, RI. ACCOUNTANT: Gladys G. Cohen, Woodmere, NY.

			MAJORITY
1.		Elizabeth Paine, SC of Maine	4/1
2.		Debi Shapiro, SC of Florida	4/2
3.		Stephanie Mizrahi, SC of Northern Virginia	4/3
4.		Anne Cesan, Little Sun Valley SC	3/4
5.		Eileen Mantell, New Haven SC	3/5
6.		Karen Fortunato, Genesee FSC	3/6
7.		Elaine Livingston, Binghamton FSC	3/7
8.		Victoria Raville, Rye FSC	TOM 21 3/9
9.		Cynthia Latta, Winchester FSC	TOM 23 3/9
10.		Janet Long, Washington FSC	4/10
11.		Ruth Kaufmann, Hickory Hill FSC	TOM 25 3/11
12.		Mary Gaillard, Individual Member	TOM 31 3/11
13.		Laura Moore, Individual Member	3/12
14.		Dorothy Louis, Genesee FSC	3/14
15.		Alice Johnson, Genesee FSC	5/15

ADULT JUNIOR DANCE

JUDGES: 1-Robert Houk, Collegeville, PA; 2-E. Richie Van Vliet, Geneseo, NY; 3-Ann T. Fauver, Gorham, ME; 4-Ann Greenthal, New York, NY; 5-Frederick H. Hagedorn, Lexington, MA; 6-Jim Mills, Plant City, FL; 7-Susan Keogh, Greenwich, CT. REFEREE: John F. LeFevre, McLean, VA. ACCOUNTANT: Michael Wolek, Laurel, MD.

IR	FR		PLACES
1.	2	1 Bonnie Bookwalter, Washington FSC Richard Van Camp, SC of Northern Virginia	3.0
2.	1	2 Candice Benjamin, Beaver Dam WC Keith Rehberger, Metropolitan FSC	3.0
3.	3	3 Linda Weindel, Hershey FSC Terry Kline, Hershey FSC	6.0
4.	4	4 Mary Schroeder, Princeton SC Edwin Metcalf, Princeton SC	8.0
5.	5	5 Anita Joy, Camillus FSC James Hibbard, Clinton FSC	10.0

NOVICE MEN FREE SKATING

JUDGES: 1-Lauren W. Jackson, Mount Kisco, NY; 2-Dorothy G. Dodson, Alexandria, VA; 3-Colette Bourquin, Bronxville, NY; 4-Scott P. Cormier, Springfield, MA; 5-Elizabeth Casner, Belmont, MA; 6-Donald R. Jones, Wellesley, MA; 7-John F. LeFevre, McLean, VA; 8-Kevin M. Rosenstein, Plano, TX; 9-Susan A. Johnson, Atlanta, GA. REFEREE: Robert J. Horen, Wynnwood, PA. ACCOUNTANT: Gladys G. Cohen, Woodmere, NY.

OP	FS		PLACES
1.	1	1 Michael Weiss, University of Delaware FSC	1.5
2.	2	2 Jamie Loper, SC of Wilmington	3.0
3.	5	3 Jeff Tilley, University of Delaware FSC	5.5

4.	4	4	Jason Sylvia, SC of Southern New England	6.0
5.	6	5	Kelly Herrington, SC of Lake Placid	8.0
6.	3	7	John Zimmerman IV, Stone Mountain FSC	8.5
7.	7	6	Laurent Masse, Hayden Recreation Centre FSC	9.5
8.	8	8	Rob Caldwell, Genesee FSC	12.0
9.	9	9	Marc Weitzman, Cantiague FSC	13.5
10.	11	10	Jeffrey Adler, Rye FSC	15.5
11.	10	11	Stephen Foy, University of Delaware FSC	16.0
12.	14	12	Nathan Hutchins, Colonial FSC	19.0
13.	13	13	Robert Van Utert, Jr., Colonial FSC	19.5

George Marrone, University of Delaware FSC, withdrew

NOVICE MEN FIGURES

JUDGES: 1-Lauren W. Jackson, Mount Kisco, NY; 2-Dorothy G. Dodson, Alexandria, VA; 3-Colette Bourquin, Bronxville, NY; 4-Scott P. Cormier, Springfield, MA; 5-Elizabeth Casner, Belmont, MA; 6-Donald R. Jones, Wellesley, MA; 7-John F. LeFevre, McLean, VA; 8-Kevin M. Rosenstein, Plano, TX; 9-Susan A. Johnson, Atlanta, GA. REFEREE: Robert J. Horen, Wynnewood, PA. ACCOUNTANT: Gladys G. Cohen, Woodmere, NY.

				MAJORITY
1.	Jeffrey Adler, Rye FSC			5/1
2.	Rob Caldwell, Genesee FSC			5/2
3.	Stephen Foy, University of Delaware FSC			7/3
4.	John Zimmerman IV, Stone Mountain FSC			6/3
5.	Marc Weitzman, Cantiague FSC			9/5

NOVICE LADIES FREE SKATING

JUDGES: 1-Charlene A. Tagas, Issaquah, WA; 2-Grace A. Moore, Morristown, NJ; 3-Dr. Lori Dunn, Harrisburg, PA; 4-Ann T. Fauver, Gorham, ME; 5-Shirley Holdsworth, Lexington, MA; 6-Anne E. Rogers, Arlington, VA; 7-Phyllis F. Howard, Falls Church, VA; 8-Lee Ann Miele, Narragansett, RI; 9-Deborah Currie, Fairview, PA. REFEREE: Thomas Sobell, Nashua, NH. ACCOUNTANT: Michael Wolek, Laurel, MD.

OP	FS			PLACES
1.	1	1	Teresa Aiello, Hickory Hill FSC	1.5
2.	2	2	Amanda Ward, SC of Rockland, New York	3.0
3.	6	4	Nancy Velez, Colonial FSC	7.0
4.	4	5	Stephanie Humbert, Essex SC of New Jersey	7.0
5.	5	6	Amanda Beth Isenberg, Atlanta FSC	8.5
6.	13	3	Chrisha Gossard, University of Delaware FSC	9.5
7.	3	8	Robin Gail Heckler, Cantiague FSC	9.5
8.	7	9	Caryn Clyne, Atlanta FSC	12.5
9.	14	7	Bethany Quintin, SC of Boston	14.0
10.	8	10	Laura Murphy, SC of Wilmington	14.0
11.	10	11	Kristen Maclean, SC of Boston	16.0
12.	9	12	Rachel Kolbe, SC of Boston	16.5
13.	12	13	Hannah Shallice, Colonial FSC	19.0
14.	11	14	Meg Sagi, Wissahickon SC	19.5

NOVICE LADIES FIGURES

JUDGES: 1-Charlene A. Tagas, Issaquah, WA; 2-Grace A. Moore, Morristown, NJ; 3-Dr. Lori Dunn, Harrisburg, PA; 4-Ann T. Fauver, Gorham, ME; 5-Shirley Holdsworth, Lexington, MA; 6-Anne E. Rogers, Arlington, VA; 7-Phyllis F. Howard, Falls Church, VA; 8-Lee Ann Miele, Narragansett, RI; 9-Deborah Currie, Fairview, PA. REFEREE: Thomas Sobell, Nashua, NH. ACCOUNTANT: Michael Wolek, Laurel, MD.

				MAJORITY
1.	Bethany Quintin, SC of Boston			8/1
2.	Jenna Dumond, SC of New York			6/3
3.	Robin Gail Heckler, Cantiague FSC			6/4
4.	Meg Sagi, Wissahickon SC			5/5
5.	Jessica Proctor, SC of Boston	TOM 28		6/6
6.	Heather M. Higgins, Philadelphia SC & HS	TOM 32		6/6
7.	Sarah Russell, SC of Boston			5/6
8.	Hannah Shallice, Colonial FSC			5/7
9.	Caryn Clyne, Atlanta FSC			7/8
10.	Michele Subbot, Pittsburgh FSC			7/10
11.	Beth Allen, SC of Morris			8/11
12.	Claudia Sidman, SC of New York			9/12

NOVICE PAIRS

JUDGES: 1-Ann Greenenthal, New York, NY; 2-Charlene A. Tagas, Issaquah, WA; 3-Susan Keogh, Greenwich, CT; 4-Dr. Lori Dunn, Harrisburg, PA; 5-Thomas Sobell, Nashua, NH; 6-Dorothy G. Dodson, Alexandria, VA; 7-Kevin M. Rosenstein, Plano, TX; 8-Scott P. Cormier, Springfield, MA; 9-Colette Bourquin, Bronxville, NY. REFEREE: Theodore Clarke, North Weymouth, MA. ACCOUNTANT: Honor N. Johnson, Crofton, MD.

				MAJORITY
1.	Andrea Catoia, SC of Wilmington			9/1
	Paul Dulebohn, University of Delaware FSC			

2.	Alanna Burton, Stone Mountain FSC	8/2
	John Zimmerman IV, Stone Mountain FSC	
3.	Kristen Pedroso, University of Delaware FSC	7/3
	Jeff Merica, University of Delaware FSC	
4.	Alix Maya Clymer, Washington FSC	7/4
	Derrick Delmore, Washington FSC	
5.	Jennifer Archdeacon, Stone Mountain FSC	9/5
	Jarrold Cooper, Stone Mountain FSC	

NOVICE DANCE

1-Robert Houk, Collegeville, Pa; 2-Susan Keogh, Greenwich, CT; 3-Frederick H. Hagedorn, Lexington, MA; 4-Theodore Clarke, * North Weymouth, MA; 5-Patricia S. French, Williamsville, NY; 6-E. Richie Van Vliet, Geneseo, NY; 7-Susan A. Johnson, Atlanta, GA; 8-Lee Ann Miele, Narragansett, RI; 9-Jim Milns, Plant City, FL. REFEREE: John F. LeFevre, McLean, VA. ACCOUNTANT: Michael Wolek, Laurel, MD.

	IR	FR		PLACES
1.	1	1	Celia Cohen, SC of Morris	2.5
			Christopher Fullagar, SC of Morris	
2.	2	3	Tina Lai, University of Delaware FSC	6.0
			Wayne Lai, University of Delaware FSC	
3.	3	2	Jordan Gawinski, University of Delaware FSC	6.5
			Garrett Brockert, Charter Oak FSC	
4.	4	4	Elise Suberk, Washington FSC	10.0
			Tim Bookwalter, Washington FSC	
5.	5	5	Amy Leigh Foy, University of Delaware FSC	12.5
			Stephen Foy, University of Delaware FSC	

INTERMEDIATE MEN FREE SKATING

JUDGES: 1-Lauren W. Jackson, Mount Kisco, NY; 2-Dr. Lori Dunn, Harrisburg, PA; 3-Elizabeth Casner, Belmont, MA; 4-Donald R. Jones, Wellesley, MA; 5-Grace A. Moore, Morristown, NJ; 6-Shirley Holdsworth, Lexington, MA; 7-Charlene A. Tagas, Issaquah, WA; 8-Susan Keogh, Greenwich, CT; 9-Anne E. Rogers, Arlington, VA. REFEREE: Theodore Clarke, * North Weymouth, MA. ACCOUNTANT: Michael Wolek, Laurel, MD.

	MAJORITY
1. Derrick Delmore, Washington FSC	9/1
2. Ryan Donnelly, SC of Hingham	5/2
3. Townsend Morris, Philadelphia SC & HS	8/3
4. Rob Schupp, Westminster FSC	8/4
5. Jacob Wangh, Colonial FSC	8/5
6. J. Paul Binnebose, SC of Rockland, New York	9/6
7. Michael Chin, SC of Morris	7/7
8. Winton Brown, Genesee FSC	9/8

INTERMEDIATE MEN FIGURES

JUDGES: 1-Lauren W. Jackson, Mount Kisco, NY; 2-Dr. Lori Dunn, Harrisburg, PA; 3-Elizabeth Casner, Belmont, MA; 4-Donald R. Jones, Wellesley, MA; 5-Grace A. Moore, Morristown, NJ; 6-Shirley Holdsworth, Lexington, MA; 7-Charlene A. Tagas, Issaquah, WA; 8-Susan Keogh, Greenwich, CT; 9-Anne E. Rogers, Arlington, VA. REFEREE: Theodore Clarke, * North Weymouth, MA. ACCOUNTANT: Michael Wolek, Laurel, MD.

	MAJORITY
1. Townsend Morris, Philadelphia SC & HS	7/2
2. J. Paul Binnebose, SC of Rockland, New York	5/2
3. Jacob Wangh, Colonial FSC	TOM 10 5/3
4. Rob Schupp, Westminster FSC	TOM 12 5/3
5. Winton Brown, Genesee FSC	6/6
6. Ryan Donnelly, SC of Hingham	TOM 25 5/6
7. Derrick Delmore, Washington FSC	TOM 26 5/6
8. Michael Chin, SC of Morris	9/8

INTERMEDIATE LADIES FREE SKATING

JUDGES: 1-Susan A. Johnson, Atlanta, GA; 2-Deborah Currie, Fairview, PA; 3-Scott P. Cormier, Springfield, MA; 4-Robert Houk, Collegeville, PA; 5-Colette Bourquin, Bronxville, NY; 6-Kevin M. Rosenstein, Plano, TX; 7-Thomas Sobell, Nashua, NH; 8-Phyllis F. Howard, Falls Church, VA; 9-Frederick H. Hagedorn, Lexington, MA. REFEREE: Robert J. Horen, Wynnewood, PA. ACCOUNTANT: Honor N. Johnson, * Crofton, MD.

	MAJORITY
1. Brittney Anne McConnell, Atlanta FSC	TOM 11 5/3
2. Marni Goodman, Genesee FSC	TOM 13 5/3
3. Laurie Kaufmann, Rye FSC	TOM 10 5/4
4. Kim Marie Camarata, Hickory Hill FSC	TOM 14 5/4
5. Amy D'Entremont, Stoneham FSC	5/5
6. Kelly Ann Harris, Winchester FSC	5/6
7. Alix Maya Clymer, Washington FSC	6/8

8. Amy Payton, SC of Lake Placid	5/8
9. Rochele Riggi, SC of Lake Placid	6/9
10. Dana Walczak, Colonial FSC	6/10
11. Jessica Austin-Hashimoto, Atlanta FSC	5/10
12. Maudy Kalangie, Colonial FSC	6/11
13. Maria Forziati, SC of Boston	6/12
14. Diane Chen, Washington FSC	5/13
15. Nicole Silvestri, Pilgrim SC	8/15
16. Susan Reynolds, Washington FSC	7/17
17. Barbara Chen, Washington FSC	6/17
18. Natalia Kedves, Colonial FSC	5/17

INTERMEDIATE LADIES FIGURES

JUDGES: 1-Susan A. Johnson, Atlanta, GA; 2-Deborah Currie, Fairview, PA; 3-Scott P. Cormier, Springfield, MA; 4-Robert Houk, Collegeville, PA; 5-Colette Bourquin, Bronxville, NY; 6-Kevin M. Rosenstein, Plano, TX; 7-Thomas Sobell, Nashua, NH; 8-Phyllis F. Howard, Falls Church, VA; 9-Frederick H. Hagedorn, Lexington, MA. REFEREE: Robert J. Horen, Wynnewood, PA. ACCOUNTANT: Honor N. Johnson, * Crofton, MD.

	MAJORITY
1. Rochele Riggi, SC of Lake Placid	5/1
2. Laurie Kaufmann, Rye FSC	5/2
3. Susan Reynolds, Washington FSC	6/3
4. Kim Marie Camarata, Hickory Hill FSC	TOM 23 5/7
5. Diane Chen, Washington FSC	TOM 24 5/7
6. Brittney Anne McConn, Atlanta FSC	6/8
7. Nicole Silvestri, Pilgrim SC	5/8
8. Marni Goodman, Geneseo FSC	TOM 41 6/9
9. Dana Walczak, Colonial FSC	TOM 45 6/9
10. Maudy Kalangie, Colonial FSC	5/9
11. Alix Maya Clymer, Washington FSC	5/10
12. Amy D'Entremont, Stoneham FSC	5/11
13. Maria Forziati, SC of Boston	5/12
14. Kelly Ann Harris, Winchester FSC	5/13
15. Barbara Chen, Washington FSC	5/14
16. Natalia Kedves, Colonial FSC	6/15
17. Amy Payton, SC of Lake Placid	TOM 77 5/17
18. Jessica Austin-Hashimoto, Atlanta FSC	TOM 78 5/17

INTERMEDIATE PAIRS

JUDGES: 1-Scott P. Cormier, Springfield, MA; 3-Donald R. Jones, Wellesley, MA; 4-Phyllis F. Howard, Falls Church, VA; 5-Thomas Sobell, Nashua, NH; 6-Grace A. Moore, Morristown, NJ; 7-E. Richie Van Vliet, Geneseo, NY; 8-Charlene A. Tagas, Issaquah, WA; 9-Kevin M. Rosenstein, Plano, TX. REFEREE: Dorothy G. Dodson, Alexandria, VA. ACCOUNTANT: Gladys G. Cohen, Woodmere, NY.

	MAJORITY
1. Alison Sandler, Philadelphia SC & HS & Dwayne Parker, Individual Member	5/1
2. Kristina Doyle, SC of Morris & Anthony Gioia, SC of Morris	9/2
3. Angela Minissale, Philadelphia SC & HS & Scott Miller, Philadelphia SC & HS	6/4
4. Mina Pell, Chevy Chase Club & William Rasmussen, Chevy Chase Club	5/4
5. Jessica Ann Pallis, SC of Boston & Garrett Lucash, SC of Boston	5/5
6. Leigh DuMoulin, Dutchess FSC & Matthew Miller, Dutchess FSC	TOM 37 7/6
7. Danielle Bartow, Potsdam FSC & Michael Bartow, Potsdam FSC	TOM 38 7/6

INTERMEDIATE DANCE

JUDGES: 1-Lee Ann Miele, Narragansett, RI; 2-Dorothy G. Dodson, Alexandria, VA; 3-E. Richie Van Vliet, Geneseo, NY; 4-Jim Millns, Plant City, FL; 5-Patricia S. French, Williamsville, NY; 6-Ann T. Fauver, Gorham, ME; 7-Susan Keogh, Greenwich, CT. REFEREE: John F. LeFevre, McLean, VA. ACCOUNTANT: Gladys G. Cohen, Woodmere, NY.

	IR	FR	PLACES
1.	1	1	Jayna Cronin, Baltimore FSC Jonathan Nichols, University of Delaware FSC 2.5
2.	2	3	Tara Tafi, Ice & Blades of Washington Andrew MacDonald, Ice & Blades of Washington 6.0
3.	3	2	Melissa White, Warwick Figure Skaters Michael Phaneuf, Smithfield FSC 6.5
4.	4	4	Melissa Keybida, SC of Morris Marc Fenczak, SC of Morris 10.0

MIDWESTERNS

1991 MIDWESTERN CHAMPIONSHIPS OMAHA, NEBRASKA JANUARY 9-12, 1991

SENIOR MEN FREE SKATING

JUDGES: 1-Nancy Bizzano, Long Lake, MN; 2-Tamie Campbell, Eden Prairie, MN; 3-Kim Cool, University Heights, OH; 4-Bonnie McLauthlin, Denver, CO; 5-Will Smith, Tulsa, OK; 6-Bette Todd, Indianapolis, IN; 7-Diana Squibb, South Hamilton, MA. REFEREE: Walter Lupke, Fort Wayne, IN. ASSISTANT REFEREE: Margaret Faulkner, Ann Arbor, MI. ACCOUNTANT: David Smith, Colorado Springs, CO.

	OP	FS		PLACES
1.	4	1	Shepherd Clark, Broadmoor SC	3.0
2.	3	2	Dan Doran, Denver FSC	3.5
3.	2	3	Scott Davis, Broadmoor SC	4.0
4.	1	4	Aren Nielsen, Silver Blades FSC	4.5
5.	5	5	Gig Siruno, St. Paul FSC	7.5
6.	6	6	Rick Ziebarth, Denver FSC	9.0

Larry Holliday, WC of Indianapolis, withdrew

SENIOR MEN FIGURES

JUDGES: 1-Margaret Faulkner, Ann Arbor, MI; 2-Lester Cramer, Colorado Springs, CO; 3-Rose Kanger, Omaha, NE; 4-Joyce Komperda, Milwaukee, WI; 5-Shirley Sherman, Wilmette, IL; 6-Bette Todd, Indianapolis, IN; 7-Jon Jackson, Centerville, Ut. REFEREE: Walter Lupke, Ft. Wayne, IN. ACCOUNTANT: David Smith, Colorado Springs, CO.

		MAJORITY
1.	Brian Schmidt, Broadmoor SC	TO 12 6/2
2.	Gig Siruno, St. Paul FSC	TO 13 6/2
3.	Jay Murphy, SC of Vail	5/3
4.	Dan Hollander, Fraser FSC	7/4

SENIOR LADIES FREE SKATING

JUDGES: 1-Shirley Hage, St. Paul, MN; 2-Elaine DeMore, Cleveland, OH; 3-Joyce Komperda, Milwaukee, WI; 4-Maribel Leiter, Wichita, KS; 5-Frances Lupke, Fort Wayne, IN; 6-Bonnie McLauthlin, Denver, CO; 7-Jon Jackson, Centerville, UT. REFEREE: Walter Lupke, Fort Wayne, IN. ASSISTANT REFEREE: Margaret Faulkner, Ann Arbor, MI. ACCOUNTANT: Marilyn Goldstein,* St. Louis, MO.

	OP	FS		PLACES
1.	1	1	Tonia Kwiatkowski, Winterhurst FSC	1.5
2.	2	2	Nicole Bobek, Broadmoor SC	3.0
3.	3	3	Stacy Rutkowski, Skokie Valley SC	4.5
4.	7	4	Leana Naczynski, Indiana/World Skating Academy	7.5
5.	5	5	Allyson Fenlon, Rocky Mountain FSC	7.5
6.	4	6	Dana MacDonald, Colorado SC	8.0
7.	8	7	Megan Carpenter, Detroit SC	11.0
8.	9	8	Amy Holmberg, Rocky Mountain FSC	12.5
9.	10	10	Paula Visingardi, Detroit SC	15.0
10.	13	9	Sara Kastner, St. Paul FSC	15.5
11.	6	13	Tiffany Severa, Broadmoor SC	16.0
12.	14	11	Theresa Weber, Queen City FSC	18.0
13.	12	12	Melanie Schlesinger, Skokie Valley SC	18.0
14.	11	14	Jennifer-Lyn Thill, St. Paul FSC	19.5

SENIOR LADIES FIGURES

JUDGES: 1-Shirley Hage, St. Paul, MN; 2-Gary Clark, Ypsilanti, MI; 3-Kim Cool, University Heights, OH; 4-Joyce Komperda, Milwaukee, WI; 5-Bonnie McLauthlin, Denver, CO; 6-Will Smith, Tulsa, OK; 7-Diana Squibb, South Hamilton, MA; 8-Paula Zeigler, Elk Grove Village, IL; 9-Jon Jackson, Centerville, UT. REFEREE: Nancy Bizzano, Long Lake, MN. ACCOUNTANT: Gordon Knudson, Edina, MN.

			MAJORITY
1.	Kelly Ann Szmurlo, Broadmoor SC		9/1
2.	Amy Holmberg, Rocky Mountain FSC		7/2
3.	Leigh Keiser, Skokie Valley SC		7/3
4.	Crissy Giles, Rochester FSC		6/4
5.	Janette Lewis, Rocky Mountain FSC		6/5
6.	Megan Carpenter, Detroit SC		5/6
7.	Shannon Livingston, Fraser FSC		5/7
8.	Samantha Rapp, Skokie Valley SC		5/8
9.	Jennifer-Lyn Thill, St. Paul FSC		5/9
10.	Rebecca Francisco, Lincoln Center FSC	TOM 59	7/10
11.	Alexandra LaFave, Lone Star FSC	TOM 61	7/10
12.	Lisa Ann Boukis, Winterhurst FSC		9/12

SENIOR PAIRS

JUDGES: 1-Shirley Hage, St. Paul, MN; 2-Gay Barnes, Boulder, CO; 3-Elaine DeMore, Cleveland, OH; 4-Will Smith, Tulsa, OK; 5-Matthew Zats, St. Paul, MN; 6-Paula Zeigler, Elk Grove Village, IL; 7-Diana Squibb, South Hamilton, MA. REFEREE: Walter Lupke, Fort Wayne, IN. ASSISTANT REFEREE: Virginia Mount, Boulder, CO. ACCOUNTANT: Gordon Knudson, Edina, MN.

	OP	FS		PLACES
1.	2	1	Elaine Asanakis, University of Delaware FSC Joel McKeever, Dallas FSC	2.0
2.	1	2	Jennifer Heurlin, Broadmoor SC John Frederiksen, Broadmoor SC	2.5
3.	3	3	Susan Purdy, Detroit SC Scott Chimulera, Detroit SC	4.5
4.	4	4	Erin Moorad, DuPage FSC Jeff Myers, DuPage FSC	6.0

SENIOR DANCE

JUDGES: 1-Virginia Mount, Boulder, CO; 2-Lester Cramer, Colorado Springs, CO; 3-Elaine DeMore, Cleveland, OH; 4-Scottie Head, Glendale, WI; 5-Frances Lupke, Fort Wayne, IN; 6-Shirley Sherman, Wilmette, IL; 7-Bette Todd, Indianapolis, IN; REFEREE: Margaret Faulkner, Ann Arbor, MI. ASSISTANT REFEREE: Walter Lupke, Fort Wayne, IN. ACCOUNTANT: Gordon Knudson, Edina, MN.

	CD	OD	FD		PLACES
1.	1	1	1	Elizabeth Punsalan, Broadmoor SC Jerod Swallow, Broadmoor SC	2.0
2.	2	2	2	Elisa Curtis, Wissahickon SC Robert Nardoza, Lone Star FSC	4.0
3.	3	3	3	Wendy Millette, University of Delaware FSC James Curtis, WC of Indianapolis	6.0
4.	4	4	4	Hilary Olney, University of Delaware FSC Michael Shroge, Winterhurst FSC	8.0

JUNIOR MEN FREE SKATING

JUDGES: 1-Gay Barnes, Boulder, CO; 2-Kim Cool, University Heights, OH; 3-Mark Hayes, Dallas, TX; 4-Shirley Sherman, Wilmette, IL; 5-Matthew Zats, St. Paul, MN; 6-Paula Zeigler, Elk Grove Village, IL; 7-Jon Jackson, Centerville, UT. REFEREE: Carolyn Haman,* Irving, TX. ASSISTANT REFEREE: Gary Clark, Ypsilanti, MI. ACCOUNTANT: David Smith, Colorado Springs, CO.

	OP	FS		PLACES
1.	1	1	Ryan Hunka, Winterhurst FSC	1.5
2.	2	2	John Frederiksen, Broadmoor SC	3.0

3.	3	3	Dan Hollander, Fraser FSC	4.5
4.	4	4	Damon Allen, FSC of Rockford	6.0
5.	5	5	Curtis Socha, Broadmoor SC	7.5
6.	8	6	Eric Bohnstedt, Broadmoor SC	10.0
7.	6	7	Clifford Retamar, Detroit SC	10.0
8.	7	8	Brian Schmidt, Broadmoor SC	11.5
9.	9	9	Mel Chapman, Garden City FSC	13.5
10.	12	10	Grant Rorvick, Colorado FSC	16.0
11.	10	11	Christopher Calayag, DuPage FSC	16.0
12.	11	12	John Wright, Ft. Wayne FSC	17.5
13.	13	13	Jay Cochon, DuPage FSC	19.5

Anthony Chicalace, DuPage FSC, withdrew

JUNIOR MEN FIGURES

JUDGES: 1-Margaret Faulkner, Ann Arbor, MI; 2-Lester Cramer, Colorado Springs, CO; 3-Maribel Leiter, Wichita, KS; 4-Shirley Sherman, Wilmette, IL; 5-Bette Todd, Indianapolis, IN; 6-Matthew Zats, St. Paul, MN; 7-Jon Jackson, Centerville, UT. REFEREE: Virginia Mount, Boulder, CO. ACCOUNTANT: Gordon Knudson, Edina, MN.

				MAJORITY
1.	Mark Drouillard, Colorado SC			7/1
2.	Scott Tonidandel, Winterhurst FSC			4/2
3.	Grant Rorvick, Colorado SC			6/3
4.	Jay Cochon, DuPage FSC			5/4
5.	John Wright, Ft. Wayne FSC			5/5
6.	Anthony Chicalace, DuPage FSC			7/6
7.	Brandon Frank, Lone Star FSC			7/7

JUNIOR LADIES FREE SKATING

JUDGES: 1-Shirley Hage, St. Paul, MN; 2-Gay Barnes, Boulder, CO; 3-Gary Clark, Ypsilanti, MI; 4-Joyce Komperda, Milwaukee, WI; 5-Will Smith, Tulsa, OK; 6-Paula Zeigler, Elk Grove Village, IL; 7-Jon Jackson, Centerville, UT. REFEREE: Carolyn Haman,* Irving, TX. ASSISTANT REFEREE: Nancy Bizzano, Long Lake, MN. ACCOUNTANT: Gordon Knudson, Edina, MN.

	OP	FS		PLACES
1.	1	1	Lisa Ervin, Winterhurst FSC	1.5
2.	2	2	Tracy Vopnford, Colorado SC	3.0
3.	3	3	Robyn Petroskey, Broadmoor SC	4.5
4.	4	5	Bridgit Ryan, St. Paul FSC	7.0
5.	7	4	Regan Wagner, Nashville FSC	7.5
6.	5	6	Jillian Jackson, Skokie Valley FSC	8.5
7.	6	7	Kristin Buckler, Detroit SC	10.0
8.	8	8	Dawn Ziegler, Winterhurst SC	12.0
9.	9	9	Cindy Caraos, DuPage FSC	13.5
10.	11	10	Lisa Talbot, Wisconsin FSC	15.5
11.	12	10	Sheryl Lewis, Rocky Mountain FSC	16.0
12.	10	13	Stacey Landacre, Port Huron FSC	18.0
13.	13	12	Natalie Thomas, Rocky Mountain FSC	18.5

JUNIOR LADIES FIGURES

JUDGES: 1-Nancy Bizzano, Long Lake, MN; 2-Gay Barnes, Boulder, CO; 3-Tamie Campbell, Eden Prairie, MN; 4-Gary Clark, Ypsilanti, MI; 5-Elaine DeMore, Cleveland, OH; 6-Bonnie McLauthlin, Denver, CO; 7-Diana Squibb, South Hamilton, MA. REFEREE: Will Smith, Tulsa, OK. ACCOUNTANT: Gordon Knudson, Edina, MN.

				MAJORITY
1.	Caroline Murray, Skokie Valley SC			4/1
2.	Sabrina Vora, Southport SC			4/2
3.	Mischa Farmer, Centennial SC			5/3
4.	Nicole Pelant, FSC of Rockford			5/4
5.	Tisha May Lacuesta, Fraser FSC			4/5
6.	Natalie Thomas, Rocky Mountain FSC			4/7
7.	Allyson Fenlon, Rocky Mountain FSC			5/8
8.	Stacey Landacre, Port Huron FSC		TOM 24	4/8
9.	Abigail Leavitt, Skokie Valley SC		TOM 26	4/8

10. Lisa Barnett, Fraser FSC	TO 67	5/10
11. Kim Wordekemper, Rocky Mountain FSC	TO 68	5/10
12. Regan Wagner, Nashville FSC		5/11

JUNIOR PAIRS

JUDGES: 1-Tamie Campbell, Eden Prairie, MN; 2-Gary Clark, Ypsilanti, MI; 3-Kim Cool, University Heights, OH; 4-Lester Cramer, Colorado Springs, CO; 5-Joyce Komperda, Milwaukee, WI; 6-Will Smith, Tulsa, OK; 7-Jon Jackson, Centerville, UT. REFEREE: Carolyn Haman, * Irving, TX. ASSISTANT REFEREE: Paula Zeigler, Elk Grove Village, IL. ACCOUNTANT: David Smith, Colorado Springs, CO.

	OP	FS		PLACES
1.	1	1	Cambria Goodman, Dallas FSC Steven Moore, Dallas FSC	1.5
2.	3	3	Victoria Cargas, Fraser FSC Mel Chapman, Garden City FSC	4.5
3.	6	2	Kara Paxton, University of Delaware FSC Brad Cox, FSC of Madison	5.0
4.	2	4	Jamie Sharpe, FSC of Memphis David Walker, FSC of Memphis	5.0
5.	4	5	Deborah Pilant, Silver Blades FSC Floyd Johnson, Silver Blades FSC	7.0
6.	5	6	Ilyssa Lerner, Broadmoor SC Erik Schulz, Broadmoor SC	8.5
7.	9	7	Cory Jo Richert, Centennial FSC Chad Richert, Centennial FSC	11.5
8.	7	8	Janie Bosch, University of Delaware FSC Sean Gales, FSC of Omaha	11.5
9.	8	9	Meg Paterson, Detroit SC Paul Spevetz, Detroit SC	13.0

JUNIOR DANCE

JUDGES: 1-Lester Cramer, Colorado Springs, CO; 2-Elaine DeMore, Cleveland, OH; 3-Scottie Head, Glendale, WI; 4-Maribel Leiter, Wichita, KS; 5-Frances Lupke, Fort Wayne, IN; 6-Shirley Sherman, Wilmette, IL; 7-Matthew Zats, St. Paul, MN; REFEREE: Margaret Faulkner, Ann Arbor, MI. ASSISTANT REFEREE: Virginia Mount, Boulder, CO. ACCOUNTANT: Marilyn Goldstein, * St. Louis, MO.

	CD	OD	FD		PLACES
1.	1	1	2	Kimberly Callahan, University of Delaware FSC Robert Peal, Skokie Valley SC	3.0
2.	5	2	1	Jennifer Nieman, Broadmoor SC Jonathon Stine, Broadmoor SC	4.2
3.	3	3	3	Jocelyn Cox, University of Delaware FSC Brad Cox, FSC of Madison	6.0
4.	2	4	4	Kathy Binkowski, University of Delaware FSC Sean Gales, FSC of Omaha	7.2
5.	4	5	5	Laurie Baker, University of Delaware FSC David Kastan, Troy FSC	9.6
6.	6	6	7	Yasmin Fatah, Skokie Valley SC Richard Peal, Skokie Valley SC	13.0
7.	10	8	6	Dawn Ponte, Braemar-City of Lakes FSC Jason Tebo, SC of Boston	14.8
8.	8	7	8	Debbie Wagner, Skokie Valley SC Troy Knowlton, Broadmoor SC	15.4
9.	7	9	9	Tracey Damigella, Broadmoor SC Ben Williamson, St. Joseph FSC	17.2
10.	9	10	10	Sian Matthews, Broadmoor SC Jeremy Wyndham, Lone Star FSC	19.6
11.	11	11	11	Kristin Parker, Tulsa FSC Robert Kassas, Seattle FSC	22.0
12.	12	12	12	Heidi Vizina, Hiawatha FSC Kurt Dreger, Eagle River FSC	24.0

ADULT SENIOR LADIES

JUDGES: 1-Tamie Campbell, Eden Prairie, MN; 2-Kim Cool, University Heights, OH; 3-Mark Hayes, Dallas, TX; 4-Scottie Head, Glendale, WI; 5-Paula Zeigler, Elk Grove Village, IL. REFEREE: Carolyn Haman, * Irving, TX. ACCOUNTANT: Gordon Knudson, Edina, MN.

		MAJORITY
1.	Sherry Dowlen, Alpine FSC	5/1
2.	Susan Zinkel, FSC of Madison	5/2
3.	Michelle Millar, Detroit SC	4/3
4.	Lisa Sauer, SC of Wayne	5/4
5.	Priscilla Rushing, Nashville FSC	5/5

ADULT SENIOR DANCE

JUDGES: 1-Scottie Head, Glendale, WI; 2-Rose Kanger, Omaha, NE; 3-Maribel Leiter, Wichita, KS; 4-Joyce Komperda, Milwaukee, WI; 5-Bette Todd, Indianapolis, IN. REFEREE: Virginia Mount, Boulder, CO. ACCOUNTANT: Gordon Knudson, Edina, MN.

IR	FR		PLACES
1.	1	1 Sissel Svanoe, Denver FSC Robert Rhyme, Denver FSC	2.0
2.	2	2 Denise Jirout, Skokie Valley SC Larry Welsh, Skokie Valley SC	4.0

ADULT JUNIOR MEN

JUDGES: 1-Shirley Hage, St. Paul, MN; 2-Gary Clark, Ypsilanti, MI; 3-Kim Cool, University Heights, OH; 4-Bonnie McLauthlin, Denver, CO; 5-Will Smith, Tulsa, OK. REFEREE: Carolyn Haman, * Irving, TX. ACCOUNTANT: David Smith, Colorado Springs, CO.

		MAJORITY
1.	Tom Reif, FSC of Rockford	4/1
2.	Andrew Norton, Chicago FSC	5/2
3.	Joe Kaplenk, SC of Lake Forest	5/3

ADULT JUNIOR LADIES

JUDGES: 1-Tamie Campbell, Eden Prairie, MN; 2-Gary Clark, Ypsilanti, MI; 3-Mark Hayes, Dallas, TX; 4-Scottie Head, Glendale, WI; 5-Paula Zeigler, Elk Grove Village, IL. REFEREE: Carolyn Haman, * Irving, TX. ACCOUNTANT: Marilyn Goldstein, * St. Louis, MO.

		MAJORITY
1.	Lynne Kuechle, Roseville FSC	4/1
2.	Cindy Eckert, Detroit SC	5/2
3.	Donna Bishop, Birmingham FSC	5/3
4.	Rhonda Gillam, Midland FSC	5/4
5.	Sharran Welty, Centennial FSC	4/5
6.	Mary Jo Spellman, Silver Blades FSC	5/6

ADULT JUNIOR DANCE

JUDGES: 1-Scottie Head, Glendale, WI; 2-Rose Kanger, Omaha, NE; 3-Maribel Leiter, Wichita, KS; 4-Joyce Komperda, Milwaukee, WI; 5-Bette Todd, Indianapolis, IN. REFEREE: Virginia Mount, Boulder, CO. ACCOUNTANT: Marilyn Goldstein, * St. Louis, MO.

IR	FR		PLACES
1.	2	1 Laura Bowen, SC of Fort Collins David McClune, SC of Fort Collins	3.0
2.	1	2 Kathiejane Oehler, Louisville FSC Gregory Pfeifer, SC of Indianapolis	3.0

NOVICE MEN FREE SKATING

JUDGES: 1-Shirley Hage, St. Paul, MN; 2-Kim Cool, University Heights, OH; 3-Rose Kanger, Omaha, NE; 4-Bonnie McLauthlin, Denver, CO; 5-Matthew Zats, St. Paul, MN; 6-Paula Zeigler, Elk Grove Village, IL; 7-Jon Jackson, Centerville, UT. REFEREE: Walter Lupke, Fort Wayne, IN. ASSISTANT REFEREE: Carolyn Haman, * Irving, TX. ACCOUNTANT: David Smith, Colorado Springs, CO.

OP	FS		PLACES
1.	1	1 Jere Michael, Broadmoor SC	1.5
2.	2	2 Matt Kessinger, Indiana/World Skating Academy	3.0

Ice Castle

International Training Center

THE FINEST/MOST SOPHISTICATED TRAINING CENTER IN THE WORLD



ICE CASTLE, LAKE ARROWHEAD



ICE CASTLE, BLUE JAY

HOME OF:

ROBIN COUSINS - 1980 Olympic
Gold Medalist

FRANK CARROLL - Olympic and
International Coach

IRINA RODNINA - 3 Time Olympic Gold
Medal Winner
• 10 World and
11 European Titles

CARLO & CHRISTA FASSI
Will Be Available July 7-August 10, 1991

MARY COUENSE • JIM GROGAN
GARNET FIORDALISI • PERRY JEWELL
GLYN JONES • SUSAN AUSTIN
EVELYN KRAMER • MELODY HOUSTON
TONY PAUL • TERRY PAGANO

Founders: Walter and Carol Probst

For Information Call:

(714) 337-0802 • (714) 336-4085 • FAX (714) 337-8949

P.O. BOX 959 • 480 COTTAGE GROVE ROAD • LAKE ARROWHEAD, CALIFORNIA 92352

Applications Now Being Accepted for Our '91 Summer Program!

FEATURING...

- Two Perfectly Maintained International Size Rinks (185 x 85)
- 2 Jump Harnesses
- Large Off-Ice Dance Pavilion
- 64 Bed Dormitory with Resident Dorn Parents
- Fully Equipped Gym and Trainer
- Ballet, Jazz, Aerobic, Stretch and Gymnastic Classes
- Beautiful Outdoor Heated Pool and Jacuzzi
- 11 Acres of Beautiful Nature Trails Among Huge Pines
- Public Schools, Geared to Skaters Needs
- 24 Country Cottages with Phones and Color T.V.
- Nutritious, Healthy Dining in the Lodge
- Ice Theatre Training and Instruction
- Outdoor Amphitheatre with Seating for up to 150
- Custom Costume Design Available

ELITE SKATERS IN TRAINING:

- Doug Mattis • Craig Heath • Jeri Campbell
- Jennifer Itoh
- Rosanna Tovi
- Joanna Ng



3.	3	3	William Annear, Broadmoor SC	4.5
4.	6	4	Michael Edgren, FSC of Rockford	7.0
5.	5	5	Kevin Donovan, Chicago FSC	7.5
6.	4	7	Mick Ryan, Winterhurst FSC	9.0
7.	8	6	Erik Schulz, Broadmoor SC	10.0
8.	7	8	Chad Sabora, Skokie Valley SC	11.5
9.	10	9	Ryan Jahnke, Fraser FSC	14.0
10.	9	10	Stephen Bidon, Broadmoor SC	14.5
11.	12	11	Dan Kuhn, Winterhurst FSC	17.0
12.	11	12	Matt Buttrey, Creve Coeur FSC	17.5

NOVICE MEN FIGURES

JUDGES: 1-Tamie Campbell, Eden Prairie, MN; 2-Gary Clark, Ypsilanti, MI; 3-Rose Kanger, Omaha, NE; 4-Joyce Komperda, Milwaukee, WI; 5-Will Smith, Tulsa, OK; 6-Carolyn Haman, * Irving, TX; 7-Diana Squibb, South Hamilton, ME. REFEREE: Walter Lupke, Ft. Wayne, IN. ACCOUNTANT: Marilyn Goldstein, * St. Louis, MO.

				MAJORITY
1.	Anand Bokde, St. Paul FSC			5/1
2.	Fred Palascak, Winterhurst FSC			6/2
3.	Kevin Donovan, Chicago FSC			4/3
4.	Lloyd Sarbacker, FSC of Madison			4/4
5.	Michael Keller, Winterhurst FSC			5/6
6.	Jeremiah Jackson, Centennial SC			4/6
7.	Matt Kessinger, Indiana/World Skating Academy			6/7
8.	Ryan Jahnke, Fraser FSC			5/8
9.	Bert Cording, Nashville FSC			5/9
10.	Chad Sabora, Skokie Valley SC	TOM 34		4/10
11.	Matt Buttrey, Creve Coeur FSC	TOM 37		4/10
12.	Keith Yingling, Lone Star FSC			7/12

NOVICE LADIES FREE SKATING

JUDGES: 1-Gay Barnes, Boulder, CO; 2-Tamie Campbell, Eden Prairie, MN; 3-Gary Clark, Ypsilanti, MI; 4-Lester Cramer, Colorado Springs, CO; 5-Mark Hayes, Dallas, TX; 6-Joyce Komperda, Milwaukee, WI; 7-Diana Squibb, South Hamilton, MA. REFEREE: Walter Lupke, Fort Wayne, IN. ASSISTANT REFEREE: Nancy Bizzano, Long Lake, MN. ACCOUNTANT: Marilyn Goldstein, * St. Louis, MO.

OP	FS	PLACES	
1.	5	1 Lisa Matras, Garden City FSC	3.5
2.	4	2 Lefki Terzakis, Lone Star FSC	4.0
3.	2	3 Emily Freedman, Winterhurst FSC	4.0
4.	3	4 Tanya Street, SC of Lake Forest	5.5
5.	1	5 Sara Ohmiller, Skokie Valley SC	5.5
6.	6	6 Courtney Brickman, Chicago FSC	9.0
7.	8	7 Jennifer Heurlin, Broadmoor SC	11.0
8.	9	8 Erin Pearson, Mentor FSC	12.5
9.	7	9 Dawn Jensen, Rocky Mountain FSC	12.5
10.	10	10 Ilyssa Lerner, Broadmoor SC	15.0
11.	11	11 Kari-Ann Keyanchuk, Garden City FSC	16.5
12.	13	12 Lindsay Page, FSC of Madison	18.5
13.	12	13 Lindsay Fenlon, Rocky Mountain FSC	19.0

NOVICE LADIES FIGURES

JUDGES: 1-Nancy Bizzano, Long Lake, MN; 2-Kim Cool, University Heights, OH; 3-Mark Hayes, Dallas, TX; 4-Maribel Leiter, Wichita, KS; 5-Frances Lupke, Fort Wayne, IN; 6-Shirley Sherman, Wilmette, IL; 7-Bette Todd, Indianapolis, IN. REFEREE: Margaret Faulkner, Ann Arbor, IN. ACCOUNTANT: Gordon Knudson, Edina, MN.

				MAJORITY
1.	Lindsay Fenlon, Rocky Mountain FSC			5/1
2.	Natasha Vora, Southport SC		TOM 8	4/3
3.	Lisa Bryson, Rocky Mountain FSC		TOM 9	4/3
4.	Sara Ohmiller, Skokie Valley SC			4/4
5.	Leah Hardy, Colorado SC			5/5
6.	Sara Brock, Rocky Mountain FSC			5/6
7.	Carrie Halgrimson, Bemidji FSC			6/7
8.	Veronica Votupka, Winterhurst FSC			6/9
9.	Kristin Knotts, Springfield FSC		TOM 26	4/9
10.	Nicole Gimpert, Fraser FSC		TOM 35	4/9
11.	Dorota Meller, Academy FSC			6/11
12.	Lori Williamson, Winterhurst FSC			7/12

NOVICE PAIRS

JUDGES: 1-Shirley Hage, St. Paul, MN; 2-Tamie Campbell, Eden Prairie, MN; 3-Gary Clark, Ypsilanti, MI; 4-Mark Hayes, Dallas, TX; 5-Will Smith, Tulsa, OK; 6-Bette Todd, Indianapolis, IN; 7-Diana Squibb, South Hamilton, MA. REFEREE: Walter Lupke, Fort Wayne, IN. ACCOUNTANT: David Smith, Colorado Springs, CO.

	MAJORITY
1. Robyn Sudkamp, Rocky Mountain FSC Benjamin Oberman, Colorado SC	6/1
2. Celeste Jackson, Centennial FSC Jeremiah Jackson, Centennial FSC	4/2
3. Cheryl Marker, St. Paul FSC Todd Price, Braemar-City of Lakes FSC	4/3
4. Theresa Palascak, Winterhurst FSC Fred Palascak, Winterhurst FSC	5/4
5. Ali Blank, Nashville FSC Jeb Gerth, Nashville FSC	4/4
6. Melissa Sarbacker, FSC of Madison Lloyd Sarbacker, FSC of Madison	5/6
7. Rebecca Gurvitz, Wagon Wheel FSC Devin Smith, Wagon Wheel FSC	5/7
8. Jill Ahders, Silver Blades FSC Paul D'Agostino, Silver Blades FSC	4/8
9. Jean Trask, Brentwood FSC Matthew Tolentino, Brentwood FSC	7/9

NOVICE DANCE

JUDGES: 1-Lester Cramer, Colorado Springs, CO; 2-Scottie Head, Glendale, WI; 3-Rose Kanger, Omaha, NE; 4-Frances Lupke, Fort Wayne, IN; 5-Shirley Sherman, Wilmette, IL; 6-Bette Todd, Indianapolis, IN; 7-Matthew Zats, St. Paul, MN. REFEREE: Virginia Mount, Boulder, CO. ASSISTANT REFEREE: Maribel Leiter, Wichita, KS. ACCOUNTANT: Marilyn Goldstein, * St. Louis, MO.

IR	FR		PLACES
1.	1	2 Krissa Neathery, Lone Star FSC Christopher Rossiter, Seattle FSC	3.5
2.	2	1 Nicole Dumonceaux, Braemar-City of Lakes John Reppucci, Braemar-City of Lakes FSC	4.0
3.	3	3 Tracee Spada, Skokie Valley SC Kevin Spada, Skokie Valley SC	7.5
4.	4	4 Nilam Sanghui, Winterhurst FSC Benjamin Hwang, Ice & Blades Club of Washington	10.0
5.	6	6 Amy Agnew, Suncoast FSC of Florida Jamie Uribe, Dallas FSC	15.0
6.	7	5 Julie Boylston, Huntsville FSC Danny Tate, Huntsville FSC	15.5
7.	5	10 Andrea Messer, Detroit SC Michael Kawamoto, Detroit SC	17.5
8.	8	8 Tekla Warezak, St. Clair Shores FSC Frederick Pronko, St. Clair Shores FSC	20.0
9.	9	7 Shannon Bryant, Tulsa FSC Robert Baker, Tulsa FSC	20.5
10.	10	9 Kristen Brodie, Lone Star FSC Charles Glaser, Genesee FSC	24.0
11.	11	11 Mandi Keener, Berkley Royal Blades FSC Carl Wasielewski, Berkley Royal Blades FSC	27.5

INTERMEDIATE MEN FREE SKATING

JUDGES: 1-Gay Barnes, Boulder, CO; 2-Tamie Campbell, Eden Prairie, MN; 3-Kim Cool, University Heights, OH; 4-Rose Kanger, Omaha, NE; 5-Joyce Komperda, Milwaukee, WI; 6-Paula Zeigler, Elk Grove Village, IL; 7-Diana Squibb, South Hamilton, MA. REFEREE: Nancy Bizzano, Long Lake, MN. ACCOUNTANT: Gordon Knudson, Edina, MN.

	MAJORITY
1. Timothy Goebel, Skokie Valley SC	5/1
2. Dusan Cirlic, Rochester FSC	6/2
3. Brian Buetsch, FSC of Rockford	5/3
4. Craig Joeright, Greenbrier FSC	5/5
5. Patrick Connolly, Skokie Valley SC	4/5
6. Bobby Kaping, St. Paul FSC	5/6
7. Jeb Gerth, Nashville FSC	4/8
8. Derek Trent, Broadmoor SC	6/9
9. James Yoo, Colorado SC	TOM 28 4/9
10. Everett Weiss, Albuquerque FSC	TOM 30 4/9
11. J.P. Russell, Huntsville FSC	4/11
12. Jamie Rossino, Greenbrier FSC	7/13

13. Daniel Lee Rudnicki, Rocky Mountain FSC	TOM 42	4/13
14. Matthew Edmonds, Albuquerque FSC	TOM 48	4/13

INTERMEDIATE MEN FIGURES

JUDGES: 1-Gay Barnes, Boulder, CO; 2-Tamie Campbell, Eden Prairie, MN; 3-Kim Cool, University Heights, OH; 4-Rose Kanger, Omaha, NE; 5-Joyce Komperda, Milwaukee, WI; 6-Paula Zeigler, Elk Grove Village, IL; 7-Diane Squibb, South Hamilton, MA. REFEREE: Nancy Bizzano, Long Lake, MN. ACCOUNTANT: David Smith, Colorado Springs, CO.

		MAJORITY
1. Craig Joeright, Greenbrier FSC		5/1
2. Everett Weiss, Albuquerque FSC		5/3
3. Timothy Goebel, Skokie Valley SC		4/3
4. Matthew Edmonds, Albuquerque FSC		4/5
5. Brian Buetsch, FSC of Rockford		5/7
6. Patrick Connolly, Skokie Valley SC	TOM 19	4/7
7. Derek Trent, Broadmoor SC	TOM 21	4/7
8. Bobby Kaping, St. Paul FSC		5/9
9. Jamie Rossing, Greenbrier FSC		4/9
10. J.P. Russell, Huntsville FSC	TOM 25	4/10
11. Jeff Burke, Indiana/World Skating Academy	TOM 34	4/10
12. Dusan Cirlic, Rochester FSC		5/12
13. James Yoo, Colorado SC		4/12
14. Jeb Gerth, Nashville FSC		4/13
15. Daniel Lee Rudnicki, Rocky Mountain FSC		6/14

INTERMEDIATE LADIES FREE SKATING

JUDGES: 1-Shirley Hage, St. Paul, MN; 2-Gary Clark, Ypsilanti, MI; 3-Mark Hayes, Dallas, TX; 4-Scottie Head, Glendale, WI; 5-Maribel Leiter, Wichita, KS; 6-Frances Lupke, Fort Wayne, IN; 7-Jon Jackson, Centerville, UT. REFEREE: Carolyn Haman,* Irving, TX. ACCOUNTANT: David Smith, Colorado Springs, CO.

		MAJORITY
1. Jenni Sauer, FSC of Minneapolis		7/1
2. Deana Gerbrick, Winterhurst FSC		5/2
3. Michele Forchione, Winterhurst FSC		6/3
4. Stephanie Senterfit, Garden City FSC		5/4
5. Sonya Schuster, DuPage FSC		5/6
6. Angela Stucky, Greater Milwaukee FSC	TOM 26	4/7
7. Stephanie Leatherwood, Galleria-Houston ISC	TOM 27	4/7
8. Gretel Reich, Rocky Mountain FSC		4/8
9. Greta Gessele, Aspen Skating Club		4/9
10. Genevieve Fridlund, Braemar-City of Lakes FSC		4/10
11. Carrie Maultsby, Indiana/World Skating Academy		4/11
12. Rebecca Yarbrough, Garden City FSC		4/12
13. Kelly Ann Walsh, Skokie Valley SC	TOM 58	5/13
14. Kopal Jain, SC of Lake Forest	TOM 59	5/13
15. Kendra Mills, Rocky Mountain FSC		4/13
16. Cori Ollom, Winterhurst FSC		4/14
17. Angela Mui, DuPage FSC		4/15
18. Stephanie Sinclair, Denver FSC		4/18
19. Natalie Granger, Broadmoor SC	TOM 70	4/19
20. Cassy Papajohn, Denver FSC	TOM 74	4/19

INTERMEDIATE LADIES FIGURES

JUDGES: 1-Shirley Hage, St. Paul, MN; 2-Gary Clark, Ypsilanti, MI; 3-Mark Hayes, Dallas, TX; 4-Scottie Head, Glendale, WI; 5-Maribel Leiter, Wichita, KS; 6-Frances Lupke, Fort Wayne, IN; 7-Jon Jackson, Centerville, UT. REFEREE: Carolyn Haman,* Irving, TX. ACCOUNTANT: Marilyn Goldstein, St. Louis, MO.

		MAJORITY
1. Kelly Anne Walsh, Skokie Valley FSC		5/1
2. Cassy Papajohn, Denver FSC		5/2
3. Stephanie Sinclair, Denver FSC		5/4
4. Rebecca Yarbrough, Garden City FSC		5/5
5. Kopal Jain, SC of Lake Forest	TOM 15	4/5
6. Stephanie Senterfit, Garden City FSC	TOM 18	4/5
7. Angela Mui, DuPage FSC		6/7
8. Carrie Maultsby, Indiana/World Skating Academy	TOM 21	4/9
9. Sonya Schuster, DuPage FSC	TOM 35	4/9
10. Deanna Gerbrick, Winterhurst FSC	TOM 33	4/11
11. Cori Ollom, Winterhurst FSC	TOM 36	4/11
12. Stephanie Leatherwood, Galleria-Houston ISC		6/12
13. Angela Stucky, Greater Milwaukee FSC		5/13
14. Genevieve Fridlund, Braemar-City of Lakes FSC		4/14
15. Gretel Reich, Rocky Mountain FSC		5/15
16. Natalie Granger, Broadmoor SC	TOM 52	4/16

17. Jenni Sauer, FSC of Minneapolis	TOM 60	4/16
18. Michele Forchione, Winterhurst FSC		5/17
19. Kenda Mills, Rocky Mountain FSC		4/18
20. Greta Gessele, Aspen SC		4/19

INTERMEDIATE PAIRS

JUDGES: 1-Shirley Hage, St. Paul, MN; 2-Gary Clark, Ypsilanti, MI; 3-Kim Cool, University Heights, OH; 4-Joyce Kemperda, Milwaukee, WI; 5-Bonnie McLauthlin, Denver, CO; 6-Will Smith, Tulsa, OK; 7-Jon Jackson, Centerville, UT. REFEREE: Carolyn Haman,* Irving, TX. ACCOUNTANT: Marilyn Goldstein,* St. Louis, MO.

		MAJORITY
1. Danielle Hartsell, Garden City FSC & Steve Hartsell, Garden City FSC		5/1
2. Melanie Price, Queen City FSC & Bjorn Herman, Queen City FSC	TOM 10	4/3
3. Amanda Leigh Mottl, Greenbrier FSC & Craig B. Joeright, Greenbrier FSC	TOM 11	4/3
4. Sara Booth, Creve Coeur FSC & Matt Buttrey, Creve Coeur FSC		6/4
5. Melissa Olson, Janesville FSC & Travis Olson, Janesville FSC		6/5
6. Allison Hartmann, Troy SC & Matthew Hartmann, Troy SC		7/6
7. Cheryl Hackett, Detroit SC & Ron Hackett, Detroit SC		7/7

INTERMEDIATE DANCE

JUDGES: 1-Margaret Faulkner, Ann Arbor, MI; 2-Elaine DeMore, Cleveland, OH; 3-Scottie Head, Glendale, WI; 4-Rose Kanger, Omaha, NE; 5-Maribel Leiter, Wichita, KS; 6-Bette Todd, Indianapolis, IN; 7-Matthew Zats, St. Paul, MN. REFEREE: Virginia Mount, Boulder, CO. ASSISTANT REFEREE: Lester Cramer, Colorado Springs, CO. ACCOUNTANT: David Smith, Colorado Springs, CO.

	IR	FR		PLACES
1.	1	1	Courtney Callahan, Windy City FSC Patrick Connolly, Skokie Valley SC	2.5
2.	2	2	Eve Chalom, Detroit SC Derek Trent, Broadmoor SC	5.0
3.	4	3	Molly Nook, Cleveland FSC Jamie Rossino, Greenbrier FSC	9.0
4.	5	4	Shelly Martin, Greenbrier FSC Michael Keller, Winterhurst FSC	11.5
5.	3	8	Heather Schonrock, Huntsville FSC Charles Bernhard II, Huntsville FSC	12.5
6.	6	5	Natalie Wolenter, Glenwood FSC Colin Ward, Glenwood FSC	14.0
7.	7	6	Valerie Johnson, Illinois Valley FSC Joel Leman, Illinois Valley FSC	16.5
8.	9	7	Callie Sullins, Huntsville FSC Keith Schonrock, Huntsville FSC	20.5
9.	8	10	Hillary Rabun, Dallas FSC Bryan McCarthy, Dallas FSC	22.0
10.	10	9	Jennifer Kauffman, Illinois Valley FSC Jeffrey Fosselman, Illinois Valley FSC	24.0
11.	11	11	Barbara Swenson, Magic City FSC Everett Weiss, Albuquerque FSC	27.5

PACIFIC COASTS

1991 PACIFIC COAST CHAMPIONSHIPS BOUNTIFUL, UTAH JANUARY 8-12, 1991

SENIOR MEN FREE SKATING

JUDGES: 1-Patricia Smart, Seattle, WA; 2-Margaret Anne Wier, Park City, UT; 3-Joseph Driano, Edmonds, WA; 4-Margery Schleh, Sacramento, CA; 5-Jean Robinson, San Leandro, CA; 6-Janet McLeod, Norwalk, CA; 7-Karen Cousineau, Sacramento, CA. REFEREE: Roy Cofer, Walnut Creek, CA. ASSISTANT REFEREE: Perry Livingston, Redondo Beach, CA. ACCOUNTANT: E. Gail Munns, Concord, CA.

	OP	FS		PLACES
1.	1	1	Christopher Bowman, Los Angeles FSC	1.5
2.	2	2	Erik Larson, Los Angeles FSC	3.0

3.	3	3 Rudy Galindo, St. Moritz ISC	4.5
4.	4	4 Doug Mattis, Los Angeles FSC	6.0
5.	5	5 Troy Goldstein, Los Angeles FSC	7.5
6.	6	6 Andre McGaughey, Seattle SC	9.0

SENIOR LADIES FREE SKATING

JUDGES: 1-Ida Tateoka, South Jordan, UT; 2-Virginia Fratianne, Northridge, CA; 3-Linda Leaver, Salt Lake City, UT; 4-Steve Winkler, Copalis Beach, WA; 5-Paula Naughton, Portland, OR; 6-Peggy Stark, Ramona, CA; 7-Joan Burns, Millbrae, CA. REFEREE: A. Jim Larkin, * Salt Lake City, UT. ASSISTANT REFEREE: Perry Livingston, Redondo Beach, CA. ACCOUNTANT: Albert Beard, * Portland, OR.

	OP	FS		PLACES
1.	1	1 Tonya Harding, Carousel FSC		1.5
2.	2	2 Tisha Walker, Conejo Valley FSC		3.0
3.	3	3 Jeri Campbell, Los Angeles FSC		4.5
4.	5	3 Tamara Kuchiki, Los Angeles FSC		5.5
5.	4	5 Dena Galech, Seattle SC		7.0
6.	8	6 Jennifer Itoh, Los Angeles FSC		10.0
7.	9	7 Amy Jaramillo, St. Moritz ISC		11.5
8.	7	8 Julie Shott, Los Angeles FSC		11.5
9.	6	10 E. Rory Flack, La Jolla FSC		13.0
10.	11	9 Brandee Marvin, St. Moritz ISC		14.5
11.	10	11 Tamayu Takayama, Los Angeles FSC		16.0
12.	16	12 April Lumper, Lilac City FSC		20.0
13.	14	13 Angela Rasmussen, Seattle SC		20.0
14.	13	14 Heather Waller, Anchorage FSC		20.5
15.	12	16 Krista-Marie Ruwaldt, Sun Valley FSC		22.0
16.	15	15 Zoe Poledouris, Los Angeles FSC		22.5

SENIOR LADIES FIGURES

JUDGES: 1-Ida Tateoka, South Jordan, UT; 2-Virginia Fratianne, Northridge, CA; 3-Linda Leaver, Salt Lake City, UT; 4-Steve Winkler, Copalis Beach, WA; 5-Paula Naughton, Portland, OR; 6-Peggy Stark, Ramona, CA; 7-Joan Burns, Millbrae, CA. REFEREE: A. Jim Larkin, * Salt Lake City, UT. ASSISTANT REFEREE: Perry Livingston, Redondo Beach, CA. ACCOUNTANT: Jean Carlsen, Bountiful, UT.

			MAJORITY
1.	Julie Shott, Los Angeles FSC		5/1
2.	Dawn Goldstein, Los Angeles FSC		4/2
3.	Amy Jaramillo, St. Moritz ISC		6/3
4.	Jennifer Downing, Utah FSC		5/4
5.	Melissa Murphy, St. Moritz ISC		4/4
6.	Carese Busby, Seattle SC		4/5
7.	Shannon Caudill, Los Angeles FSC		4/6
8.	Amy Zurlinden, Los Angeles FSC		5/8
9.	LeAnne Highsmith, Lakewood WC		5/9
10.	Kirsten Sandage, San Diego FSC		5/10
11.	Heather Waller, Anchorage FSC		6/11
12.	Aleisa McGowan, Stockton FSC		7/12

SENIOR PAIRS

JUDGES: 1-Patricia Smart, Seattle, WA; 2-Margaret Anne Wier, Park City, UT; 3-Janet McLeod, Norwalk, CA; 4-Linda Leaver, Salt Lake City, UT; 5-Joyce Burden, San Carlos, CA; 6-Steve Winkler, Copalis Beach, WA; 7-Eleanor Schultz, Burbank, CA. REFEREE: Roy Cofer, Walnut Creek, CA. ASSISTANT REFEREE: Perry Livingston, Redondo Beach, CA. ACCOUNTANT: C. Jack Searle, Salt Lake City, UT.

	OP	FS		PLACES
1.	2	1 Sharon Carz, Los Angeles FSC		2.0
		Doug Williams, All Year FSC		
2.	1	2 Tristen Vega, Los Angeles FSC		2.5
		Richard Alexander, Los Angeles FSC		
3.	3	3 Jenni Meno, Winterhurst FSC		4.5
		Scott Wendland, All Year FSC		

4.	4	4	Dawn Goldstein, Los Angeles FSC Troy Goldstein, Los Angeles FSC	6.0
5.	5	5	Annette Abel, Santa Rosa FSC William Abel, Santa Rosa FSC	7.5

SENIOR DANCE

JUDGES: 1-Michael Bauer, Olympia, WA; 2-Janet McLeod, Norwalk, CA; 3-Linda Leaver, Salt Lake City, UT; 4-Ida Tateoka, South Jordan, UT; 5-Jack Curtis, Granada Hills, CA; 6-Jean Robinson, San Leandro, CA; 7-Patricia Smart, Seattle, WA. REFEREE: Barbara Davis, Highwood, MT. ASSISTANT REFEREE: A. Jim Larkin, * Salt Lake City, UT. ACCOUNTANT: Milroy Brandel, Cypress, CA.

	CD	OD	FD	PLACES
1.	1	1	1 Jeanne Miley, Los Angeles FSC Michael Verlich, Los Angeles FSC	2.0
2.	3	2	2 Beth Buhl, Seattle SC Neale Smull, Peninsula FSC	4.4
3.	2	3	3 Ann-Morton Neale, SC of Wilmington Laurence Shaffer, Seattle SC	5.6
4.	4	4	4 Mimi Wacholder, Utah FSC Collin Sullivan, Broadmoor SC	8.0

Dana Schneider, Arctic Blades FSC & Robert Davis, La Jolla FSC, withdrew

JUNIOR MEN FREE SKATING

JUDGES: 1-Brett Drury, Colorado Springs, CO; 2-William Fitzpatrick, Bethlehem, PA; 3-Joseph Driano, Edmonds, WA; 4-Eleanor Schultz, Burbank, CA; 5-Karen Cousineau, Sacramento, CA; 6-Jack Curtis, Granada Hills, CA; 7-Joyce Burden, San Carlos, CA. REFEREE: Roy Cofer, Walnut Creek, CA. ASSISTANT REFEREE: Barbara Davis, Highwood, MT. ACCOUNTANT: Milroy Brandel, Cypress, CA.

	OP	FS	PLACES
1.	2	1 John Baldwin, Jr., Los Angeles FSC	2.0
2.	1	2 Steven Smith, Peninsula FSC	2.5
3.	3	4 Richard Alexander, Los Angeles FSC	5.5
4.	6	3 Russ Scott, Orange County FSC	6.0
5.	4	5 Chris Hendricks, All Year FSC	7.0
6.	5	6 Eddy Zeidler, Los Angeles FSC	8.5
7.	7	7 Jason Kane, Los Angeles FSC	10.5
8.	8	8 Vearle Klinger, SC of Phoenix	12.0
9.	9	9 Charles Rasmussen, Highland FSC	13.5
10.	10	10 Kendall James, St. Moritz ISC	15.0

JUNIOR MEN FIGURES

JUDGES: 1-Brett Drury, Colorado Springs, CO; 2-William Fitzpatrick, Bethlehem, PA; 3-Joseph Driano, Edmonds, WA; 4-Eleanor Schultz, Burbank, CA; 5-Karen Cousineau, Sacramento, CA; 6-Jack Curtis, Granada Hills, CA; 7-Joyce Burden, San Carlos, CA. REFEREE: Roy Cofer, Walnut Creek, CA. ACCOUNTANT: Harry McBeth, Pomona, CA.

	MAJORITY
1. Vearle Klinger, SC of Phoenix	6/1
2. Shaun Ditmar, Las Vegas FSC	5/2
3. David Delago, St. Moritz ISC	7/3

JUNIOR LADIES FREE SKATING

JUDGES: 1-William Fitzpatrick, Bethlehem, PA; 2-Save Winkler, Copalis Beach, WA; 3-Joyce Burden, San Carlos, CA; 4-Linda Leaver, Salt Lake City, UT; 5-Paula Naughton, Portland, OR; 6-Kim Cozean, El Toro, CA; 7-Margery Schleh, Sacramento, CA. REFEREE: A. Jim Larkin, * Salt Lake City, UT. ASSISTANT REFEREE: Barbara Davis, Highwood, MT. ACCOUNTANT: C. Jack Searle, Salt Lake City, UT.

	OP	FS	PLACES
1.	1	1 Joanna Ng, Los Angeles FSC	1.5
2.	2	2 Jennifer Verill, St. Moritz ISC	3.0
3.	3	3 Keri-Anne Thomas, All Year FSC	4.5

4.	5	4	Tristen Vega, Los Angeles FSC	6.5
5.	6	5	Casey Link, Las Vegas FSC	8.0
6.	4	6	Dawn Finley, Seattle SC	8.0
7.	7	7	Jennifer Perez, Stockton FSC	10.5
8.	8	8	Tristan Colell, All Year FSC	12.0
9.	9	10	Anna Meisner, Portland ISC	14.5
10.	12	9	Shannon Smith, Utah FSC	15.0
11.	10	11	Tonya Zuehlke, Portland ISC	16.0
12.	13	12	Tamara Boni, Portland ISC	18.5
13.	11	13	Leigh Sacrey, St. Moritz ISC	18.5

JUNIOR LADIES FIGURES

JUDGES: 1-William Fitzpatrick, Bethlehem, PA; 2-Steve Winkler, Copalis Beach, WA; 3-Joyce Burden, San Carlos, CA; 4-Linda Leaver, Salt Lake City, UT; 5-Paula Naughton, Portland, OR; 6-Kim Cozean, El Toro, CA; 7-Eleanor Schultz, Burbank, CA. REFEREE: A. Jim Larkin,* Salt Lake City, UT. ACCOUNTANT: Albert Beard,* Portland, OR.

				MAJORITY
1.	Casey Link, Las Vegas FSC			5/1
2.	Sarah Gendreau, Lakewood WC			7/2
3.	Jennifer Carlson, All Year FSC			7/3
4.	Heidi Green, Lakewood WC	TO 34		5/5
5.	Sonja Castaneda, Peninsula FSC	TO 35		5/5
6.	Brandee Marvin, St. Moritz ISC			4/5
7.	Jennafer Groswith, St. Moritz ISC			5/8
8.	Azumi Sagara, Los Angeles FSC	TOM 29		4/8
9.	Jennifer Castle, Los Angeles FSC	TOM 30		4/8
10.	Shane Smith, Portland ISC			5/9
11.	Michelle Jones, Fairbanks FSC			7/11
12.	Dorothy Bowers, Utah FSC			7/12

JUNIOR PAIRS

JUDGES: 1-Karen Cousineau, Sacramento, CA; 2-Patricia Smart, Seattle, WA; 3-Brett Drury, Colorado Springs, CO; 4-Kim Cozean, El Toro, CA; 5-Janet McLeod, Norwalk, CA; 6-Joan Burns, Millbrae, CA; 7-Joseph Driano, Edmonds, WA. REFEREE: Roy Cofer, Walnut Creek, CA. ASSISTANT REFEREE: Perry Livingston, Redondo Beach, CA. ACCOUNTANT: E. Gail Munns, Concord, CA.

OP	FS	PLACES		
1.	3	1	Kristy Bingham, Orange County FSC	2.5
			Carmine Marinari, Orange County FSC	
2.	2	2	Nicole Sciarrotta, Orange County FSC	3.0
			Gregory Sciarrotta, Jr., Orange County FSC	
3.	1	4	Tristan Colell, All Year FSC	4.5
			John Baldwin, Jr., Los Angeles FSC	
4.	4	3	Dawn Piepenbrink, All Year FSC	5.0
			Nick Castaneda, Peninsula FSC	
5.	5	5	Liberte Sheldon, Los Angeles FSC	7.5
			Doug Mattis, Los Angeles FSC	
6.	6	6	Shannon Caudill, Los Angeles FSC	3.0
			Richard Gillam, Orange County FSC	
7.	7	7	Erin Covington, Portland ISC	10.5
			Brandon Powell, Portland ISC	

Deirdre McMahon, Valco SC & Ross McMahon, Valco SC, withdrew

JUNIOR DANCE

JUDGES: 1-Ida Tateoka, South Jordan, UT; 2-Linda Leaver, Salt Lake City, UT; 3-Michael Bauer, Olympia, WA; 4-Jack Curtis, Granada Hills, CA; 5-Janet McLeod, Norwalk, CA; 6-Paula Naughton, Portland, OR; 7-Jean Robinson, San Leandro, CA. REFEREE: Barbara Davis, Highwood, MT. ASSISTANT REFEREE: A. Jim Larkin,* Salt Lake City, UT. ACCOUNTANT: Jean Carlsen, Bountiful, UT.

CD	OD	FD	PLACES		
1.	1	1	1	Michelle Maler, Seattle SC	2.0
				Tony Darnell, Seattle SC	

2.	3	3	2	Tiffani Tucker, Arctic Blades FSC Frank Singley, Winterhurst FSC	5.0
3.	2	2	3	Jennifer Luckhurst, Peninsula FSC Hayes-Alan Knorr, SC of Wilmington	5.0
4.	4	4	4	Christine Fowler, Baltimore FSC Garrett Swasey, Los Angeles FSC	8.0
5.	7	6	5	Brandy Valencia, Los Angeles FSC DeWayne Browning, Arctic Blades FSC	11.4
6.	5	5	7	Melissa Boney, Spokane FSC Yovanny Durango, University of Delaware FSC	12.0
7.	8	8	8	Melissa Pettus, University of Delaware FSC Richard DuPaix, Utah FSC	16.0
8.	11	10	6	Christina Corbaci, San Diego FSC Scott Merrill, San Diego FSC	16.4
9.	9	7	9	Carissa Green, Seattle SC Kyle Wintermute, Seattle SC	16.8
10.	10	9	9	Daniela Lopez, Vallco SC Andres Lopez, Vallco SC	18.4

Sandra Ricigliano, Palomares FSC & Michael Ricigliano, Palomares FSC, withdrew

ADULT SENIOR MEN

JUDGES: 1–Kim Cozean, El Toro, CA; 2–Peggy Stark, Ramona, CA; 3–Brett Drury, Colorado Springs, CO; 4–Joseph Driano, Edmonds, WA; 5–Margery Schleh, Sacramento, CA. REFEREE: Perry Livingston, Redondo Beach, CA. ACCOUNTANT: Albert Beard, * Portland, OR.

	MAJORITY
1. Garry Mallett, South Bay FSC	3/1
2. Adam Swift III, Arctic Blades FSC	5/2
3. Ted Gradman, Peninsula FSC	4/3
4. Steve Goldberg, Peninsula FSC	5/4
5. Reuben Jenkins, Palomares FSC	5/5
6. Richard Leo, Individual Member	5/6

ADULT SENIOR LADIES

JUDGES: 1–Kim Cozean, El Toro, CA; 2–Peggy Stark, Ramona, CA; 3–Brett Drury, Colorado Springs, CO; 4–Joseph Driano, Edmonds, WA; 5–Margery Schleh, Sacramento, CA. REFEREE: Roy Cofer, Walnut Creek, CA. ACCOUNTANT: Jean Carlsen, Bountiful, UT.

	MAJORITY
1. Shelley Sylvia, St. Moritz ISC	4/1
2. Donna Fountain, Peninsula FSC	5/2
3. Mary Lucas, Los Angeles FSC	4/3
4. Nancy Horton, Orange County FSC	3/4
5. Dorothy Bowers, Utah FSC	4/5
6. Medina Brown, St. Moritz ISC	5/6
7. Denise Rossi, All Year FSC	5/7

ADULT SENIOR DANCE

JUDGES: 1–Michael Bauer, Olympia, WA; 2–Jean Robinson, San Leandro, CA; 3–Jack Curtis, Granada Hills, CA; 4–Peggy Stark, Ramona, CA; 5–Patricia Smart, Seattle, WA. REFEREE: A. Jim Larkin, * Salt Lake City, UT. ACCOUNTANT: Harry McBeth, Pomona, CA.

IR	FR	PLACES		
1.	1	1	Brigit Luciani, San Diego FSC Robert Engle, La Jolla FSC	2.0
2.	2	2	Deborah Shipwash, Iceland FSC Mitchell Shipwash, St. Moritz ISC	4.0
3.	3	4	Michele Silak, St. Moritz ISC Howard Whelan, St. Moritz ISC	7.0
4.	5	3	Dorothy Bowers, Utah FSC Quintin Foster, Utah FSC	8.0
5.	4	5	Lael Kovtun, La Jolla FSC David Allen, Los Angeles FSC	9.0

ADULT JUNIOR LADIES

JUDGES: 1-Brett Drury, Colorado Springs, CO; 2-Karen Cousineau, Sacramento, CA; 3-Peggy Stark, Ramona, CA; 4-Margery Schleh, Sacramento, CA; 5-Michael Bauer, Olympia, WA. REFEREE: Perry Livingston, Redondo Beach, CA. ACCOUNTANT: C. Jack Searle, Salt Lake City, UT.

			MAJORITY
1.	Jenny Thompson, Highland FSC		5/3
2.	Lynn Lowry, Los Angeles FSC		3/3
3.	Kathleen Rowlands, Los Angeles FSC	TO 17	3/4
4.	Pam McDonald, Los Angeles FSC	TO 18	3/4
5.	Michele Silak, St. Moritz ISC	TOM 8	3/4
6.	Roberta Flygare, Individual Member		4/6
7.	Carol Willis, Utah FSC		3/6
8.	Rosie Finocchi, Orange County FSC	TOM 19	3/8
9.	Lisa Wu, St. Moritz ISC	TOM 23	3/8
10.	Lora Schroeder, Santa Rosa FSC		5/10
11.	Bette Wilson, Utah FSC		5/11

ADULT JUNIOR DANCE

JUDGES: 1-Ida Tateoka, South Jordan, UT; 2-Janet McLeod, Norwalk, CA; 3-Jack Curtis, Granada Hills, CA; 4-Barbara Davis, Highwood, MT; 5-Joan Burns, Millbrae, CA. REFEREE: A. Jim Larkin, Salt Lake City, UT. ACCOUNTANT: Milroy Brandel, Cypress, CA.

	IR	FR		PLACES
1.	1	1	Terry Hoover, Los Angeles FSC David Miller, All Year FSC	2.0
2.	3	2	Karen Timberlake, All Year FSC Warren Scheinin, All Year FSC	5.0
3.	2	3	Susan Sack, All Year FSC Scott Gardner, All Year FSC	5.0
4.	4	4	Lenda Tournier, Portland ISC Jacques Tournier, Portland ISC	8.0

NOVICE MEN FREE SKATING

JUDGES: 1-Ida Tateoka, South Jordan, UT; 2-Jack Curtis, Granada Hills, CA; 3-Steve Winkler, Copalis Beach, WA; 4-Janet McLeod, Norwalk, CA; 5-Joan Burns, Millbrae, CA; 6-Margery Schleh, Sacramento, CA; 7-Kim Cozean, El Toro, CA. REFEREE: Perry Livingston, Redondo Beach, CA. ACCOUNTANT: Milroy Brandel, Cypress, CA.

	OP	FS		PLACES
1.	1	1	Johnnie Bevan, Lilac City FSC	1.5
2.	3	2	Gregory Sciarrotta, Jr., Orange County FSC	3.5
3.	2	3	Roman Fraden, Los Angeles FSC	4.0
4.	5	4	Eddie Gornik, Utah FSC	6.5
5.	6	5	Derek Stedding, Individual Member	8.0
6.	8	6	Alex Jacoby, Peninsula FSC	10.0
7.	11	7	Glenn Armstrong, Seattle SC	12.5
8.	9	8	Jim Peterson, Lakewood WC	12.5
9.	4	11	David Delago, St. Moritz ISC	13.0
10.	7	10	Terry Hayes, St. Moritz ISC	13.5
11.	10	9	Don Baldwin, Los Angeles FSC	14.0
12.	15	12	Danny Clausen, Anchorage FSC	19.5
13.	13	13	Robert Brathwaite, All Year FSC	19.5
14.	14	14	Duc Khuu, St. Moritz ISC	21.0
15.	12	15	B.J. Risnes, Los Angeles FSC	21.0
16.	16	16	Shaun Ditar, Las Vegas FSC	24.0

NOVICE MEN FIGURES

JUDGES: 1-Ida Tateoka, South Jordan, UT; 2-Perry Livingston, Redondo Beach, CA; 3-Steve Winkler, Copalis Beach, WA; 4-Janet McLeod, Norwalk, CA; 5-Joan Burns, Millbrae, CA; 6-Margery Schleh, Sacramento, CA; 7-Kim Cozean, El Toro, CA. REFEREE: Jack Curtis, Granada Hills, CA. ACCOUNTANT: C. Jack Searle, Salt Lake City, UT.

		MAJORITY
1.	Eddie Gornik, Utah FSC	7/1
2.	Glenn Armstrong, Seattle SC	5/2
3.	Danny Clausen, Anchorage FSC	5/3
4.	Kyle Madsen, Los Angeles FSC	4/4
5.	Jason Kane, Los Angeles FSC	4/5

6. Kevin Garrett, Utah FSC	TOM 19	4/6
7. Jim Peterson, Lakewood WC	TOM 20	4/6

NOVICE LADIES FREE SKATING

JUDGES: 1-Joyce Burden, San Carlos, CA; 2-Joseph Driano, Edmonds, WA; 3-Virginia Fratianne, Northridge, CA; 4-Patricia Smart, Seattle, WA; 5-William Fitzpatrick, Bethlehem, PA; 6-Peggy Stark, Ramona, CA; 7-Karen Cousineau, Sacramento, CA. REFEREE: A. Jim Larkin, * Salt Lake City, UT. ACCOUNTANT: Jean Carlsen, Bountiful, UT.

OP	FS		PLACES
1.	2	1 Karen Kwan, All Year FSC	2.0
2.	3	2 Robyn Brown, Los Angeles FSC	3.5
3.	1	3 Caroline Song, Arctic Blades FSC	3.5
4.	5	4 Melissa Nelson, Peninsula FSC	6.5
5.	4	6 Shirley Pang, Peninsula FSC	8.0
6.	7	5 Nicole Sciarrotta, Orange County FSC	8.5
7.	6	7 Shayah Armstrong, Seattle SC	10.0
8.	10	8 Kristy Venasky, Los Angeles FSC	13.0
9.	11	9 Kristina Feliciano, Palomares FSC	14.5
10.	9	10 Andrea Massarelli, Peninsula FSC	14.5
11.	8	12 Perri Sutton, Seattle SC	16.0
12.	12	11 Anika Ryan, Highland FSC	17.0
13.	13	13 Kelly Kristine Clark, Lakewood WC	19.5

NOVICE LADIES FIGURES

JUDGES: 1-Joyce Burden, San Carlos, CA; 2-Joseph Driano, Edmonds, WA; 3-Virginia Fratianne, Northridge, CA; 4-Patricia Smart, Seattle, WA; 5-William Fitzpatrick, Bethlehem, PA; 6-Peggy Stark, Ramona, CA; 7-Karen Cousineau, Sacramento, CA. REFEREE: A. Jim Larkin, * Salt Lake City, UT. ACCOUNTANT: Harry McBeth, Pomona, CA.

	MAJORITY
1. Shantelle Westbrook, Arctic Blades FSC	5/1
2. Perri Sutton, Seattle SC	6/4
3. Shirley Pang, Peninsula FSC	4/4
4. Kelly Kristine Clark, Lakewood WC	6/5
5. Diane Halber, Los Angeles FSC	TO 43 4/6
6. Karyn Morrison, Carousel FSC	TO 44 4/6
7. Shayah Armstrong, Seattle SC	TO 49 4/6
8. Barbara Tang, SC of Phoenix	4/7
9. Lynne Petta, Peninsula FSC	5/8
10. Melanie Dupon, SC of Phoenix	4/8
11. Gabrielle Kaye, Hawaii FSC	4/9
12. Megan Clark, Peninsula FSC	4/10

NOVICE PAIRS

JUDGES: 1-Michael Bauer, Olympia, WA; 2-Paula Naughton, Portland, OR; 3-Jack Curtis, Granada Hills, CA; 4-Virginia Fratianne, Northridge, CA; 5-Steve Winkler, Copalis Beach, WA; 6-Eleanor Schultz, Burbank, CA; 7-William Fitzpatrick, Bethlehem, PA. REFEREE: Perry Livingston, Redondo Beach, CA. ACCOUNTANT: E. Gail Munns, Concord, CA.

	MAJORITY
1. Jacki Davison, All Year FSC	4/2
Russ Scott, Orange County FSC	
2. Sabrina Corbaci, San Diego FSC	6/3
Eddy Zeidler, Los Angeles FSC	
3. Anne Ramos, Individual Member	5/3
Derek Stedigh, Individual Member	
4. Stephanie Stiegler, Los Angeles FSC	5/4
Robert Brathwaite, All Year FSC	
5. Sarah McGraw, Cottonwood Heights FSC	5/5
Kevin Garrett, Utah FSC	
6. Nicole Perry, Palomares FSC	5/6
Alex Jacoby, Peninsula FSC	
7. Jennifer Petta, SC of Phoenix	6/7
Jonathan Magalnick, Arizona FSC	
8. Carol Boyle, Highland FSC	6/9
Charles Rasmussen, Highland FSC	
9. Nani Malama, Hawaii FSC	TOM 26 4/9
Kenny Tsai, Hawaii FSC	
10. MacKenzie Baltz, Utah FSC	TOM 35 4/9
Clay Sniteman, Utah FSC	

NOVICE DANCE

JUDGES: 1--Jean Robinson, San Leandro, CA; 2--Peggy Stark, Ramona, CA; 3--William Fitzpatrick, Bethlehem, PA; 4--Joan Burns, Millbrae, CA; 5--Paula Naughton, Portland, OR; 6--Margery Schleh, Sacramento, CA; 7--Janet McLeod, Norwalk, CA. REFEREE: Barbara Davis, Highwood, MT. ACCOUNTANT: Albert Beard,* Portland, OR.

	IR	FR		PLACES
1.	1	1	Kristina Feliciano, Palomares FSC Alex Jacoby, Peninsula FSC	2.5
2.	2	3	Stephanie Bush, All Year FSC Tim Powell, All Year FSC	6.0
3.	3	2	Nicole Perry, Palomares FSC Matthew Stuart, Peninsula FSC	6.5
4.	4	4	Lucinda Day, Arizona FSC Vearle Klinger, SC of Phoenix	10.0
5.	5	5	Crissy Callaghan, Los Angeles FSC Jason Corley, Los Angeles FSC	12.5
6.	6	7	Joli Pesek, Seattle SC D.J. Gray, Seattle SC	16.0
7.	7	6	Erin Hirschberg, SC of Phoenix Stith Letsinger, Palomares FSC	16.5
8.	8	8	Jenny Dedman, ISC of Fresno Justin Muratore, ISC of Fresno	20.0
9.	9	9	Gretchen Schmidt, Palomares FSC Gregg Peterson, Palomares FSC	22.5

INTERMEDIATE MEN FREE SKATING

JUDGES: 1--Michael Bauer, Olympia, WA; 2--Karen Cousineau, Sacramento, CA; 3--William Fitzpatrick, Bethlehem, PA; 4--Peggy Stark, Ramona, CA; 5--Kim Cozean, El Toro, CA; 6--Virginia Fratiante, Northridge, CA; 7--Patricia Smart, Seattle, WA. REFEREE: A. Jim Larkin,* Salt Lake City, UT. ACCOUNTANT: C. Jack Searle, Salt Lake City, UT.

	MAJORITY
1. Peter Kongkasem, Arctic Blades FSC	6/1
2. Lucas Turner, Cottonwood Heights FSC	6/2
3. Jonas Moiel, Portland ISC	6/3
4. Allen Howard, Golden State FSC	7/4

INTERMEDIATE MEN FIGURES

JUDGES: 1--Michael Bauer, Olympia, WA; 2--Karen Cousineau, Sacramento, CA; 3--William Fitzpatrick, Bethlehem, PA; 4--Peggy Stark, Ramona, CA; 5--Kim Cozean, El Toro, CA; 6--Virginia Fratiante, Northridge, CA; 7--Patricia Smart, Seattle, WA. REFEREE: A. Jim Larkin,* Salt Lake City, UT. ACCOUNTANT: Albert Beard,* Portland, OR.

	MAJORITY
1. Peter Kongkasem, Arctic Blades FSC	6/2
2. Allen Howard, Golden State FSC	6/3
3. Lucas Turner, Cottonwood Heights FSC	5/3
4. Jonas Moiel, Portland ISC	4/3

INTERMEDIATE LADIES FREE SKATING

JUDGES: 1--Joseph Driano, Edmonds, WA; 2--Paula Naughton, Portland, OR; 3--Brett Drury, Colorado Springs, CO; 4--Jean Robinson, San Leandro, CA; 5--Margaret Anne Wier, Park City, UT; 6--Eleanor Schultz, Burbank, CA; 7--Joyce Burden, San Carlos, CA. REFEREE: Roy Cofer, Walnut Creek, CA. ACCOUNTANT: Milroy Brandel, Cypress, CA.

	MAJORITY
1. Sonia Kim, Arctic Blades FSC	TO 13 6/2
2. Michelle Cho, Orange County FSC	TO 14 6/2
3. Tiffany Chan, Peninsula FSC	5/3
4. Amber Starr Martin, Utah FSC	4/4
5. Christi-Ann Kayter, Los Angeles FSC	6/6
6. Kimberly Ferraro, Lilac City FSC	6/7
7. Liberte Sheldon, Los Angeles FSC	5/7
8. Reichen Woods, Lakewood WC	6/8
9. Jennifer Mariani, St. Moritz ISC	6/9
10. Jennifer DeLong, Highland FSC	5/10
11. Meegan McDonald, Lilac City FSC	4/11
12. Debbie Zahniser, Cottonwood Heights FSC	5/13
13. Crista Lym, Cottonwood Heights FSC	4/13
14. Stacy Trimboli, Arctic Blades FSC	5/14
15. Erin Covington, Portland ISC	4/14
16. Jacinda Hoffman-Sanders, Portland ISC	5/15
17. Sarah Pitlak, Conejo Valley FSC	7/16
18. Dee Dee Ratto, Stockton FSC	7/18

INTERMEDIATE LADIES FIGURES

JUDGES: 1-Joseph Driano, Edmonds, WA; 2-Paula Naughton, Portland, OR; 3-Brett Drury, Colorado Springs, CO; 4-Jean Robinson, San Leandro, CA; 5-Margaret Anne Wier, Park City, UT; 6-Eleanor Schultz, Burbank, CA; 7-Joyce Burden, San Carlos, CA. REFEREE: Roy Cofer, Walnut Creek, CA. ACCOUNTANT: Harry McBeth, Pomona, CA.

	MAJORITY
1. Sonia Kim, Arctic Blades FSC	4/1
2. Liberte Sheldon, Los Angeles FSC	7/3
3. Michelle Cho, Orange County FSC	4/3
4. Jennifer Mariani, St. Moritz ISC	TOM 23 5/6
5. Debbie Zahniser, Cottonwood Heights FSC	TOM 26 5/6
6. Stacy Trimboli, Arctic Blades FSC	4/6
7. Christi-Ann Kayter, Los Angeles FSC	5/8
8. Reichen Woods, Lakewood WC	4/8
9. Dee Dee Ratto, Stockton FSC	4/9
10. Sarah Pitlak, Conejo Valley FSC	5/10
11. Kimberly Ferraro, Lilac City FSC	7/11
12. Amber Starr Martin, Utah FSC	TO 74 4/12
13. Tiffany Chan, Peninsula FSC	TO 81 4/12
14. Erin Covington, Portland ISC	5/14
15. Crista Lym, Cottonwood Heights FSC	TOM 53 4/15
16. Jacinda Hoffman-Sanders, Portland ISC	TOM 55 4/15
17. Jennifer DeLong, Highland FSC	5/17
18. Meegan McDonald, Lilac City FSC	7/18

INTERMEDIATE PAIRS

JUDGES: 1-Virginia Fratianne, Northridge, CA; 2-Michael Bauer, Olympia, WA; 3-Margery Schleh, Sacramento, CA; 4-Kim Cozean, El Toro, CA; 5-Eleanor Schultz, Burbank, CA; 6-Brett Drury, Colorado Springs, CO; 7-Steve Winkler, Copalis Beach, WA. REFEREE: Perry Livingston, Redondo Beach, CA. ACCOUNTANT: E. Gail Munns, Concord, CA.

	MAJORITY
1. Whitney Gaynor, Peninsula FSC & Thomas Branch, St. Moritz ISC	5/1
2. Natalie Vlandis, Los Angeles FSC & Jered Guzman, Los Angeles FSC	6/2
3. Shayna Lund, Utah FSC & Trent Thueson, Utah FSC	6/3
4. Jennifer Patigler, Los Angeles FSC & B.J. Risnes, Los Angeles FSC	7/4

INTERMEDIATE DANCE

JUDGES: 1-Michael Bauer, Olympia, WA; 2-Karen Cousineau, Sacramento, CA; 3-William Fitzpatrick, Bethlehem, PA; 4-Patricia Smart, Seattle, WA; 5-Janet McLeod, Norwalk, CA; 6-Joan Burns, Millbrae, CA; 7-Margery Schleh, Sacramento, CA. REFEREE: Barbara Davis, Highwood, MT. ACCOUNTANT: Jean Carlsen, Bountiful, UT.

	IR	FR	PLACES
1.	1	1 Kara Thornham, Arizona FSC Jonathan Magalnick, Arizona FSC	2.5
2.	2	2 Lisa Parra, Los Angeles FSC Tim Fujioka, Los Angeles FSC	5.0
3.	3	4 Amanda Glazebrook, All Year FSC Garry Mallett, South Bay FSC	8.5
4.	4	3 Maria Mize, Los Angeles FSC John Wheeler, Los Angeles FSC	9.0
5.	5	5 Sarah Rodway, Lloyd Center ISC Marcus Gerlack, Lloyd Center ISC	12.5
6.	6	7 Amy Thompson, Highland FSC Dmitry White, Portland ISC	16.0
7.	7	6 Karin Storm, Golden State FSC Allen Howard, Golden State FSC	16.5
8.	8	8 Shannon O'Terry, Carousel FSC William Duran, Carousel FSC	20.0

AVAILABLE IN U.S.

RISPORT

A winning team!

Like Tracy and Rob,
Risport craftsmen
are members of a
winning team.
They have worked
together to create
excellence in design,
comfort and quality
for the **Risport**
collection of boots
and skating outfits

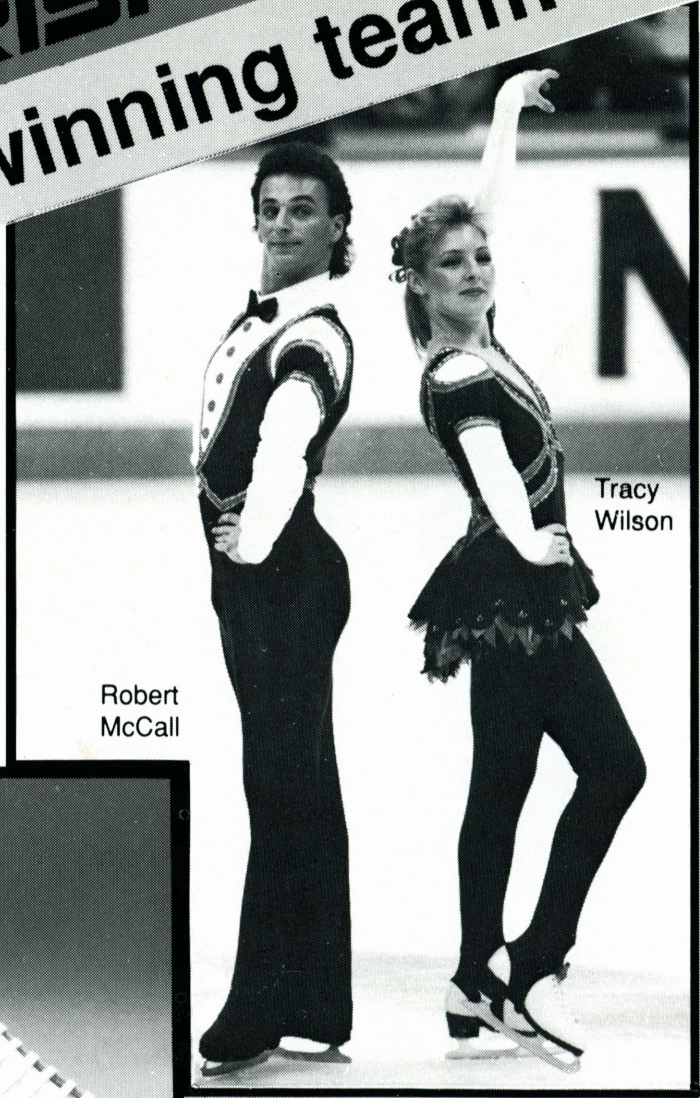

Robert
McCall

Tracy
Wilson



Sport Maska Inc.
15855 Hubert Street,
St-Hyacinthe, Que. J2T 4C9

Maska USA, Inc.
Pearson Industrial Park
Bradford, VT 05033

Retailer's Inquiries Welcome

EXCLUSIVE DISTRIBUTORS

East & South

Midwest

Centre Sports, Inc.
29158 US Hwy 19 N.
Clearwater, FL 34621

Fax: (813) 786-5711
Phone: (813) 787-0423

The Gold Edge
9601 Garfield Ave. S.
Bloomington, MN 55420

Phone: (612) 881-2222

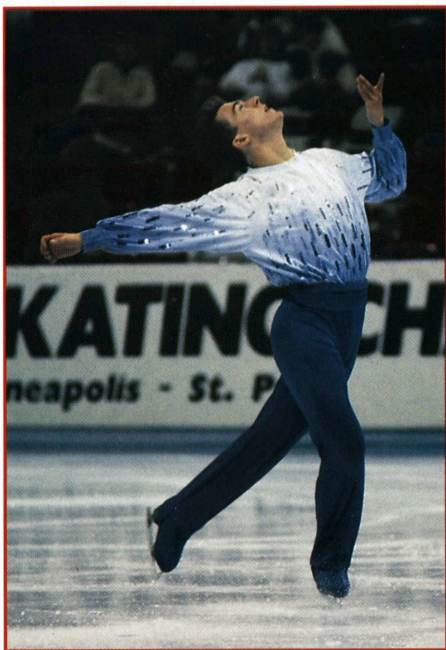

Damon Allen
Junior Men Free Skating
Gold

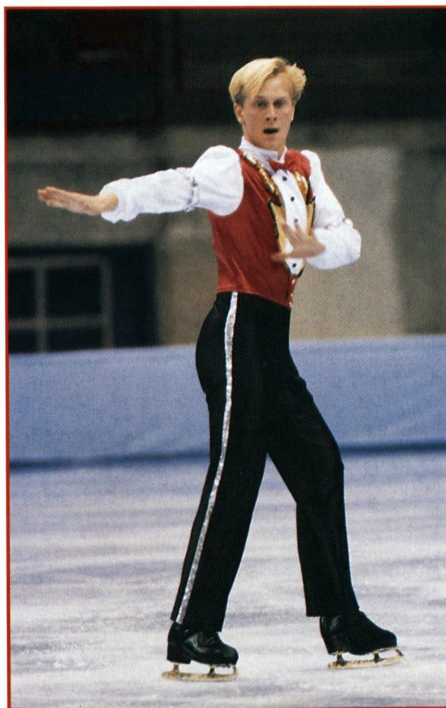

John Baldwin, Jr.
Junior Men Free Skating
Silver

1991 Nationals

Continued from page 44

What experience did for Urbanski, the lack thereof did for Kuchiki. Kuchiki and Sand's coach John Nicks said "When their names were announced, I saw a look on Natasha's face that I had never seen before. I saw a little girl who was 14 years old." After falling on a throw triple loop and singling a double Axel, Kuchiki was upset with her mistakes. The duo seemed to regroup for the second half of their program — at least enough to hold on to the national title. "It was a character building night. I am proud of Todd for pulling her back," added Nicks.

SENIOR DANCE

The dance portion of this year's national competition proved to be one of the most interesting events.

Elizabeth Punsalan and Jerod Swal-

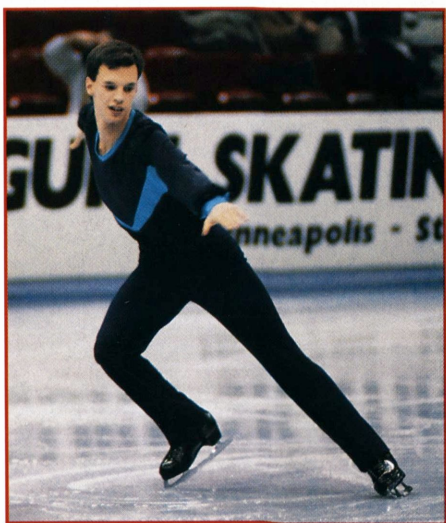

Ryan Hunka
Junior Men Free Skating
Bronze

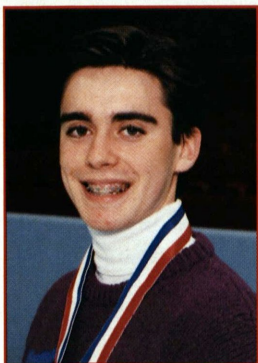

PAUL HARVATH

Laurent Masse
Junior Men Figures
Gold

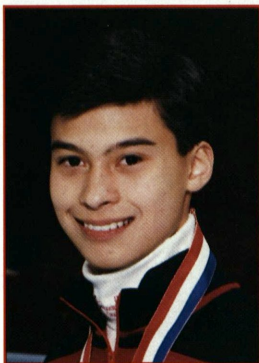

PAUL HARVATH

Mark Drouillard
Junior Men Figures
Silver

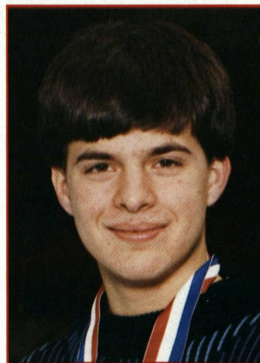

PAUL HARVATH

Scott Tonidandel
Junior Men Figures
Bronze

low, Broadmoor SC, won the overall title for their unique free dance — certainly something new for those wanting to see a bit of change in dance. They skated to “The Race” by Yello, “Close to the Edit” by The Art of Noise, “Moments in Love” by The Art of Noise, and “Sound Effects” by Yannick Chevalier, and looked as though they were having fun acting as two racing cars. The choreography matched the music perfectly as did their costumes. They wore black with bright green, yellow, red, and checkered black and white flags stripped up their sides and skirted around her waist.

After the compulsory dances, Punsalan and Swallow were sitting in a very respectable third place — respectable especially for a couple who has been skating together less than two years. After the original dance they squeezed ahead of Jeanne Miley and Michael Verlich, Los Angeles FSC, by .2 factored points. After their one-of-a-kind free skate program Punsalan and Swallow took home the gold. Punsalan summed up their performance and their title best by saying, “We are trying to do our own thing and that’s the standard for the future.”

Longtime dancers April Sargent and Russ Witherby, University of Delaware FSC, held first place after the compulsory dances and the original dance but lost the overall title to Punsalan and Swallow. “I am quite disappointed in our placement,” said Sargent. “One thing we have learned in our years of skating is that you have to be happy in your performance, it is the only thing you have control of.”

It is obvious that they are comfortable skating with one another as they showed a very fluid and graceful style.

Witherby was quick to look ahead with positive thoughts. “Tonight we felt confident and ready. We had a really relaxed feeling before we performed. We have already competed (in Munich) this year with this program and it went over well, so we feel confident. We have three weeks to improve it.”

Not to be excluded, Miley and Verlich finished second in the free dance and third overall. They’re a very attractive couple and always seem to win the audience over with their sultry style and slinky costumes. They are fast and animated and continually come up with new and innovative pull-through moves. They



Lisa Ervin
Junior Ladies Free Skating
Gold

received perhaps the biggest round of applause and a standing ovation for their free dance. "The crowd loved it," said Miley. "We have 12,000 first place votes, we just needed 12,006."

Making an impressive appearance in the dance competition were Elizabeth McLean, University of Delaware FSC, and Ron Kravette, Los Angeles FSC. After only three months together they skated very polished and synchronized programs. They are a well-matched and animated couple. They finished fourth overall, just ahead of Amy Webster, Boston SC, and Leif Erickson, SC of Wilmington.

FOURS

It was appropriate that Fours competition be brought back to Nationals this year when held in Minneapolis. The once



Joanna Ng
Junior Ladies Free Skating
Silver



Karen Ann Gooley
Junior Ladies Free Skating
Bronze

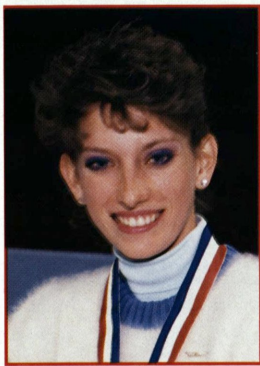

PAUL HARVATH

Casey Link
Junior Ladies Figures
Gold



PAUL HARVATH

Caroline Murray
Junior Ladies Figures
Silver



PAUL HARVATH

Jennifer Blount
Junior Ladies Figures
Bronze

popular competition was held for the first time since 1950 when it was won by the St. Paul Four: Janet Gerhauser, Marilyn and Marlyn Thomsen, and John Nightingale.

Two teams of four competed this year — both very entertaining and greeted with huge audience approval. Calla Urbanski and Rocky Marval teamed with Elaine Asanakis, University of Delaware FSC, and Joel McKeever, Dallas FSC, and won the event with a high energy military number. Right behind them were Janie Bosch, University of Delaware FSC, and Sean Gales, FSC of Omaha, and Laura Lynn LaBarca, SC of Westchester, and Kenneth Benson, University of Delaware FSC.

JUNIOR MEN

Eighteen-year-old Damon Allen, FSC of Rockford, and 17-year-old John Baldwin, Jr., Los Angeles FSC, maintained their first and second places respectively from the Junior men's original program to the free skate. Steven Smith, Peninsula FSC, Paul Dulebohn, University of Delaware FSC, and Ryan Hunka, Winterhurst FSC, were placed third, fourth, and fifth after the Junior men's OP.

This was Allen's first time to compete at the Junior national level. In 1987, he was Novice silver medalist but has not competed at a National Championships since then. He made an impressive jump this year from placing fourth at Midwestern Juniors, to winning Junior Nationals.

He skated his free skate program to music from *The Natural* and themes from the '84 Olympic Games music. He was strong, giving a high energy performance for the audience.

Baldwin comes from elite skating bloodlines. His father, John Sr., was a national Novice and national Junior men's champion and he, along with his wife Donna, coach John Jr. Baldwin easily held on to the second place slot. He was the 1987 Novice gold medalist, 1989 and 1990 Junior bronze medalist, and now, 1991 Junior men's silver medalist. He showed marked improvement in his free skate over his performance in the OP two days earlier.

None of the Junior men that skated figures also competed in the free skate portion of the competition. The Junior men skated three figures, first, LFO Counter, second, RFO Paragraph Three, and third, LBOI Change Loop. Laurent Masse from



GEORGE S. ROSSANO

Aimee Offner & Brian Helgenberg
Junior Pairs
Gold

Hayden Recreation Center was the obvious winner of this event. He was followed closely by Mark Drouillard, Colorado SC, and Scott Tonidandel, Winterhurst FSC, in third place.

JUNIOR LADIES

The show of Junior ladies was quite impressive this year. The battle for first place went back and forth between two very talented young skaters, Lisa Ervin and Joanna Ng; both of whom plan to move up to the Senior level next year. They were followed by Karen Ann Gooley, SC of Wilmington, who finished third in the original and third overall. Coincidentally, Gooley was also the championship figures bronze medalist.

The one-two placement of Ervin and Ng last year as Novice medalists held true this year as Junior champions. Ervin showed tremendous maturity in her skating and has added more difficulty, such as the

MICHAEL ESPOSITO



Cambria Goodman & Steven Moore
Junior Pairs
Silver

MICHAEL ESPOSITO

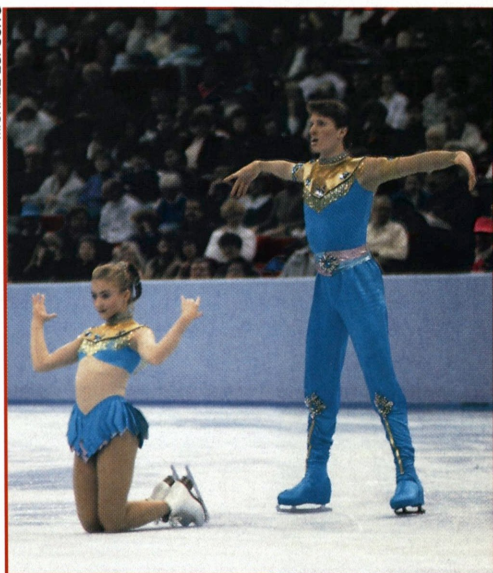

Kara Paxton & Brad Cox
Junior Pairs
Bronze

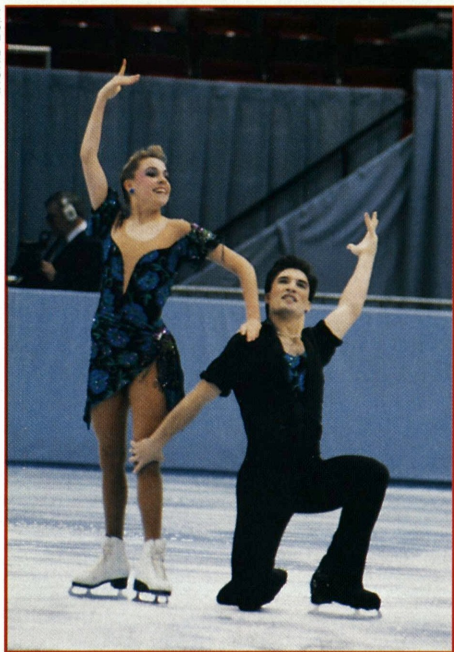

Kimberly Callahan & Robert Peal
Junior Dance
Gold

triple loop, to her repertoire of jumps. She also added that her coach Carol Heiss Jenkins is an inspiration to her. "I have always wanted to be an Olympic champion and she won Novice and Junior back to back (just as Ervin has) and I have always wanted to be like her."

Ng first captured the attention of many by winning the interpretive event at 1990 SunLife Skate Canada — she was barely 12. In Minneapolis the audience marveled at her incredible flexibility and petite power as she splashed across the ice with an exuberant personality. Ng has added a triple toe and triple Salchow to her programs since last year.

The RFO Rocker, LFIO Change Bracket, and RBOI Change Loop were the three figures skated by 12 Junior women. Casey Link, Las Vegas FSC, led the pack, followed very closely by Caroline Murray, Skokie Valley SC, and then Jennifer Blount, SC of Boston. Blount



Rachel Lane & Eric Meier
Junior Dance
Silver

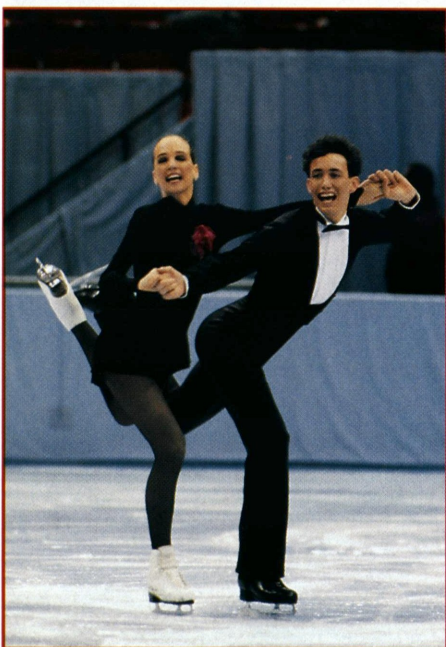

Michelle Maler & Tony Darnell
Junior Dance
Bronze

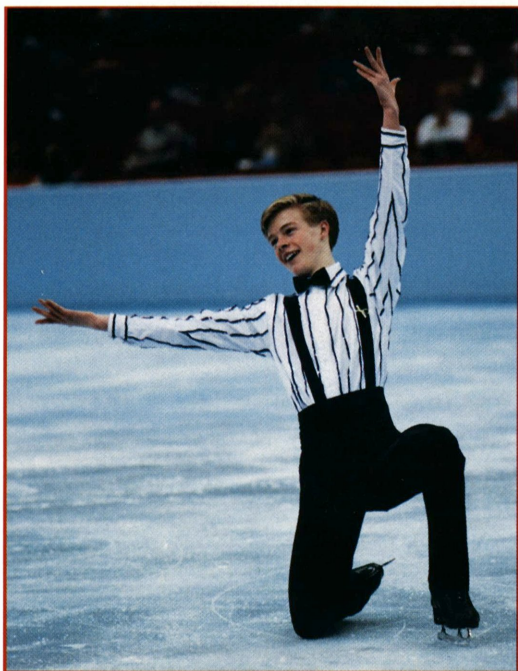

PAUL HARVATH

was leading after the first two figures but was edged out on the third.

JUNIOR PAIRS

1990 Junior Bronze Medalists Aimee Offner and partner Brian Helgenberg, University of Delaware FSC, handily won this year's event. They were clearly winners of the pairs OP and held their lead for the free skate program. They seemed to tire a bit in the last minute of their free skate program, but with the level of difficulty that it held they did not have trouble maintaining their lead.

Offner and Helgenberg were followed by Cambria Goodman and Steven Moore, Dallas FSC, and Kara Paxton, University of Delaware FSC, and Brad Cox, FSC of Madison, in second and third places, respectively, for both portions of this event. In fourth place was the sibling pair of Nicole and Gregory Sciar-

John Bevan
Novice Men Free Skating
Gold

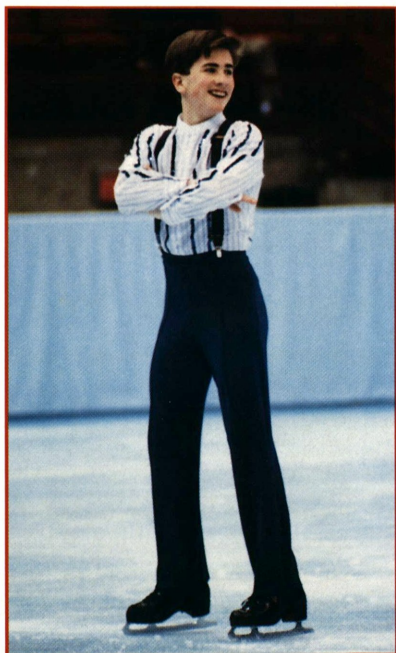

INGRID BUTT

Jere Michael
Novice Men Free Skating
Silver

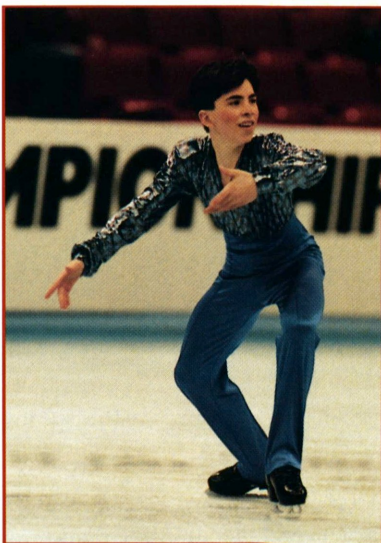

GEORGE S. ROSSANO

Michael Weiss
Novice Men Free Skating
Bronze

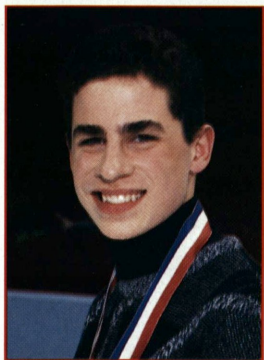

PAUL HARVATH

Kevin Donovan
Novice Men Figures
Gold



PAUL HARVATH

Jeffrey Adler
Novice Men Figures
Silver

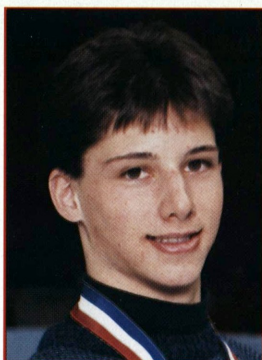

PAUL HARVATH

Fred Palascak
Novice Men Figures
Bronze

rotta from Orange County SC. The Sciarrottas, a petite, young couple, were fun to follow. They will also be a couple to keep an eye on in the future.

JUNIOR DANCE

Kimberly Callahan, University of Delaware FSC, and partner Robert Peal, Skokie Valley SC, made a grand entrance into the Junior dance field this year. They were in a solid second place going into the free dance but gave such an impressive free dance performance to pull them up to first place and capture the Junior dance title for 1991. Donning unique island-like costumes, they were very dramatic for a young couple with little competitive dance experience.

Actually tied with Callahan and Peal in factored points, but edged out of the overall title because of the free dance, were Rachel Lane, Pittsburgh FSC, and Eric Meier, SC of New York. This couple was also the second place Junior team last year. This year they looked like they were going home with the title. They skated with good sync and with good anticipation of one another's moves. Their program was interesting, lending a sort of vintage feeling. They easily held the second place position.

The Junior dance bronze medalists were Michelle Maler and Tony Darnell, Seattle SC. They are a new pairing and skated a very animated dance to "In the Mood," "Summertime," and "Sing, Sing, Sing." Maler sported an effective troubled-Jessica-Lange look but had some trouble with her footwork toward the end of their free dance. Regardless, they handily took home the bronze.

NOVICE MEN

The battle for the Novice gold medal was on from the word go. After the OP, Jere Michael, Broadmoor SC, was sitting in the first place position; John Bevan, Lilac City FSC, just behind. Bevan would be the first of the last group to skate, immediately followed by Michael.

Bevan was shaky throughout the first half of his free skate program but he ended very strong. He had beautiful high jumps including a nice triple Salchow and triple toe Walley. He is a good all-around skater with a clean style that gave him the Novice gold.

Michael skated a well-choreographed program. He skated well, making only small errors. He had a lot of confidence and won the approval of the audience with his charismatic program.

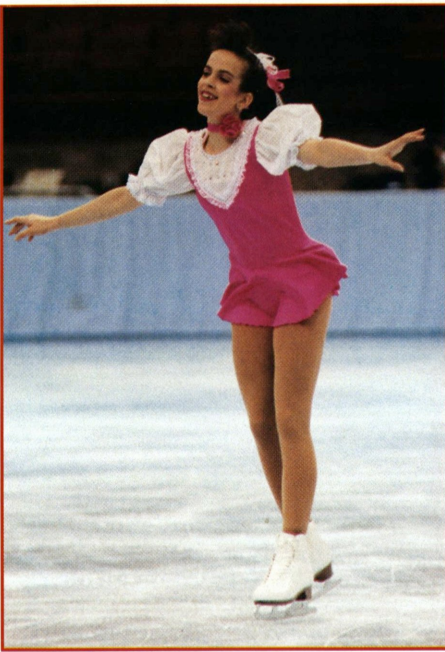

Tanya Street
Novice Ladies Free Skating
Gold

Michael Weiss and Jeff Tilley, both from the University of Delaware FSC, flopped third and fourth positions after the OP; Weiss ended in third after the free skate with the bronze medal. Weiss made some errors and fell on a triple Salchow, but had a very nice flow to his program. He shows tremendous promise.

Tilley is an obviously strong skater also with potential but needs a bit of polish and control. He fell out of his first double Axel but regrouped enough after that to keep the program together.

Twelve men competed in Novice figures competition this year completing three figures that included a RBI Double Three, LFI Bracket, and RFOI Change Loop. The medalists were very close in scoring and ended with Kevin Donovan, Chicago FSC in first, Jeffrey Adler, Rye FSC in second and Fred Palascak, Winterhurst FSC, with the bronze medal.



Lisa Matras
Novice Ladies Free Skating
Silver



Teresa Aiello
Novice Ladies Free Skating
Bronze

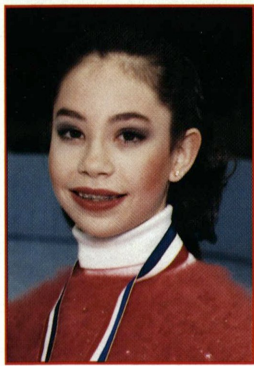

Bethany Quintin
Novice Ladies Figures
Gold



Lindsay Fenlon
Novice Ladies Figures
Silver



Natasha Vora
Novice Ladies Figures
Bronze

NOVICE LADIES

The platform of women for the Novice ladies' event moved around quite a bit from the OP to the final free skate results. Tanya Street performed consistently and was in second place going into the free skate. She was a good jumper and in control of her program. She performed interesting and difficult jump combinations including a double loop with her arms overhead and a nice triple toe Walley. She skated a clean program with no mistakes and won the approval of the audience.

Caroline Song, Arctic Blades FSC, was sitting in first place going into the free skate but did not skate her best performance. She moved fast and had good height on her jumps and a lot of musicality, but not enough that afternoon to overcome her mistakes. She dropped to fourth overall. Lisa Matras, Garden City FSC, jumped from sixth to finish with the silver medal after her free skate program. Her program is exciting to watch with good, solid jumps.

The biggest upward move was Teresa Aiello, Hickory Hill FSC, who skated a beautiful program to "Samson and Delilah," "The Magnificent Seven," and the "Comedians Gallop." She had every-

thing — beautiful jumps, style, and a lot of grace. She stopped momentarily when a lace broke but it didn't affect her program. She bounced from third after the OP to win the free skate and capture the bronze medal overall. She shows tremendous potential.

The Novice ladies skated three figures this year including the LBI Double Three, RFI Bracket, and the LFOI Change Loop. Just as the Novice men, there were 12 ladies competing for the national Novice ladies' figures title.

Bethany Quintin, SC of Boston, easily won the gold medal with seven of nine judges awarding her first place. Lindsay Fenlon, Rocky Mountain FSC, easily captured the silver medal with six of nine judges awarding her second place. Natasha Vora, Southport SC, was a solid third place finisher.

NOVICE PAIRS

A group of talented and trusting Novice pair teams competed this year showing good potential for the U.S. in years ahead. The event was won by Andrea Catoia, SC of Wilmington, and Paul Dulebohn, University of Delaware FSC, who stood above the rest of the field of 12

PAUL HARVATH

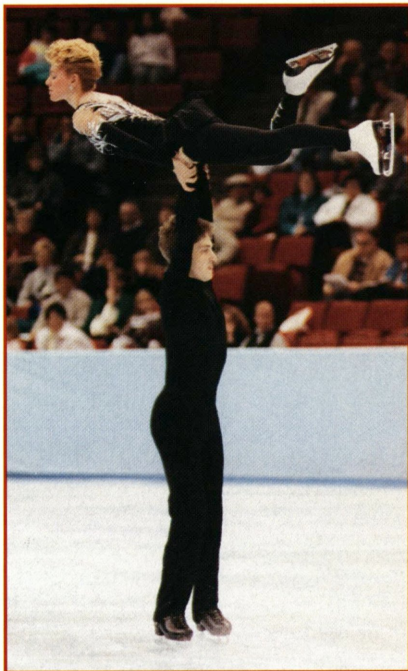

Andrea Catoia & Paul Dulebohn
Novice Pairs
Gold

to win the title. Each is a solid singles skater and stronger and more mature than most. They performed beautiful double Axels and a throw Axel into double toes along with a repertoire of many other jumps.

Another pair of strong skaters was Sabrina Corbaci, San Diego FSC, and Eddy Zeidler, Los Angeles FSC. They, too, had strong individual and pair elements but the program lacked personality. They performed a nice pair camel and a good forward inside death spiral coupled with other elements good enough to win the silver medal.

Robyn Sudkamp, Rocky Mountain FSC, and Benjamin Oberman, Colorado SC, were the competition bronze medalists. They skated a very nice program packed full of elements. They were a little shaky on a couple of landings and lifts but held onto third place.

INGRID BUTT

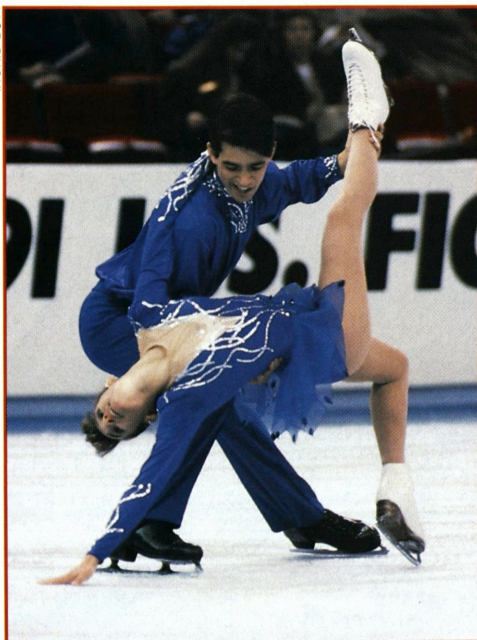

Sabrina Corbaci & Eddy Zeidler
Novice Pairs
Silver

GEORGE S. ROSSANO



Robyn Sudkamp & Benjamin Oberman
Novice Pairs
Bronze

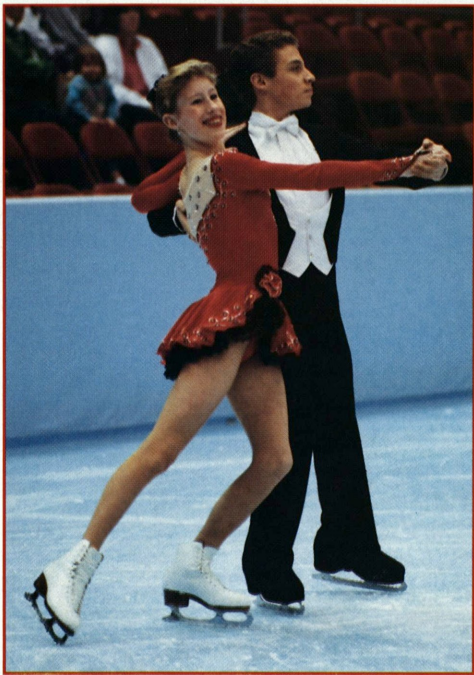

Nicole Dumonceaux & John Reppucci
Novice Dance
Gold

NOVICE DANCE

The group of 12 Novice dance couples was one of the most mature, animated, and dramatic groups in years. The first three couples remained in the same placements after the initial round and the free dance.

Nicole Dumonceaux and partner John Reppucci, Braemar-City of Lakes FSC, skated with lots of confidence and good extension. Their tango was playful and included many quick, short steps mixed with long edges. They were clearly the victors.

Beautiful costumes were also abundant in this event and Celia Cohen, SC of Morris NJ, wore an elegant gold costume when skating with her partner Christopher Fullagar, SC of Morris NJ, to their silver medal performance. They showed emotion and maturity and had a wonderful command on the ice.

Just behind that couple was a charming sibling pairing of Tina and Wayne Lai, University of Delaware FSC. The Lais are very smooth skaters with good posture and abundant personality. They, too, show a lot of promise.

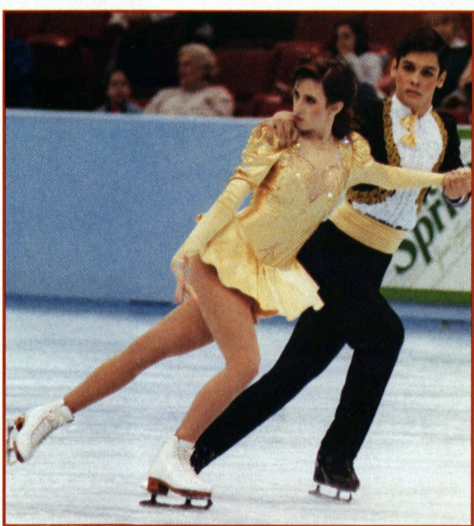

Celia Cohen & Christopher Fullagar
Novice Dance
Silver



Tina Lai & Wayne Lai
Novice Dance
Bronze

NutraSweet Honors Skaters

Elaine Asanakis, Scott Davis, Troy and Dawn Goldstein, and Kelly Szmurlo were awarded the NutraSweet "Giving It 100%" award at the 1991 U.S. Figure Skating Championships in Minneapolis.

In its fifth year of presentation, this prestigious award is given to skaters competing in the U.S. Nationals who have been recognized for their discipline, dedication, spirit, and perseverance, by a committee comprised of USFSA judges, officials, and coaches. The award is given in recognition, not of the triumph of one individual over another, but of the quality of being one's own best competitor.

Among the criteria for selection of the NutraSweet "Giving It 100%" award are: an exceptional level of accomplishment relative to length of participation and available resources; stamina under pressure; grace and good sportsmanship; generosity of spirit; the ability to achieve a balance between individual accomplishment and team/colleague/family relationships; and an unusual or inspirational personal story.

Elaine Asanakis, 23, suffered a serious injury that kept her from competing in the championship pairs competition at Nationals. However, she overcame several obstacles to compete in and capture first place in the championship fours competition. She is a student at Delaware Technical Community College and a native of Brooklyn. Asanakis trains at the University of Delaware Figure Skating Club.

Scott Davis, 19, was the 1990 National Junior champion. At this year's competition, he finished eighth in the men's championship finals. He is a straight "A" student at the University of Colorado at Colorado Springs and is study-



PHOTO COURTESY OF THE NUTRASWEET COMPANY

NutraSweet "Giving It 100%" award winners pictured above include (l to r) Elaine Asanakis, Troy and Dawn Goldstein, Kelly Szmurlo, and Scott Davis.

ing sports medicine. Known for his supportive attitude, he is also active in the USFSA's Learn to Skate Program. Davis is a native of Great Falls, Mont., and a member of the Broadmoor Skating Club in Colorado Springs.

Troy and Dawn Goldstein are both four-time gold medalists in all four skating disciplines—figures, free skating, dance, and pairs. This brother and sister pairs team has been skating together for seven years under the direction of their mother who doubles as their coach. Troy is a full-time student at California State University at Long Beach studying pre-law and was recently honored with the university's President's Award.

Dawn is also a full-time pre-law student and attends UCLA. At '91 Na-

tionals, she competed in both pairs and figures where she placed 10th and sixth respectively. Both are members of the Los Angeles Figure Skating Club.

Kelly Szmurlo, 22, is the 1991 U.S. ladies' figures champion. Szmurlo is a full-time student at the University of Colorado at Colorado Springs where she studies sociology and maintains a 3.5 GPA.

A native of Franklin, Wisc., Szmurlo retired from skating in November 1989, only to begin training again for figures the following year because of rule

changes that made it a separate competition. She is a member of the Broadmoor Skating Club.

These winners are added to an impressive list of former winners including most recently, 1990 World Champion Jill Trenary, 1991 World Champion Kristi Yamaguchi, and 1991 U.S. Nationals bronze medalist Paul Wylie.

In addition to the award itself, a financial contribution is made in the name of each recipient to the USFSA Skater Development Fund for their use toward continued training.



Dance Champions Win diet Sprite Award

Elizabeth Punsalan and **Jerod Swallow**, the 1991 U.S. national dance champions, won more than the national title at this year's Championships. They were the first recipients of the diet Sprite "Unexpected Twist" award.

Diet Sprite, who along with Nutra-Sweet co-sponsored the event, introduced the special award at this year's competition. Criteria for selection are: an unusual, unique, and innovative program; outstanding artistic interpretation; crowd appeal; athleticism; and an expression of "joie de vivre" (joy of life) on and/or off the ice.

Punsalan and Swallow were chosen from the more than 250 competitors by a USFSA committee of officials, coaches, and choreographers.

Designed to foster an appreciation for figure skating as an art form, the award recognizes and applauds figure skaters

who successfully combine the worlds of athletics and artistry.

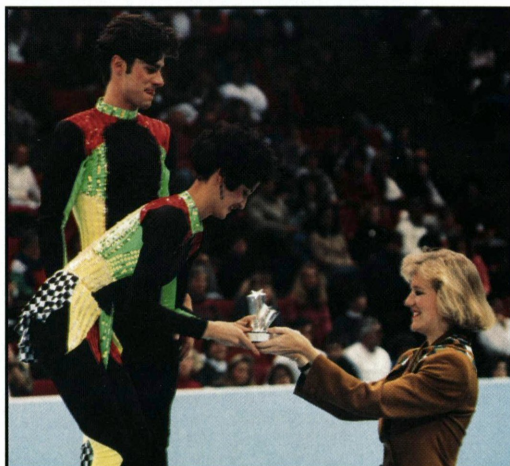

Sunny Burrows, assistant brand manager, Sprite and diet Sprite (right), presents Elizabeth Punsalan and Jerod Swallow with the "diet Sprite Unexpected Twist" award at the U.S. Figure Skating Championships.

PHOTO COURTESY OF DIET SPRITE

Creamettes Sponsors Seminar for Students



Kristi Yamaguchi signs autographs for a group of young fans attending the Creamettes seminar. PHOTOS BY PAUL HARVATH

The Creamette Co. sponsored a seminar for 90 fifth grade students from the Minnetonka Intermediate School during the week of U.S. Nationals.

Skaters Kristi Yamaguchi, Calla Urbanski and Rocky Marval, Elizabeth McLean and Ron Kravette, and now-professional figure skater Joseph Druar, gathered mid-morning on Friday of that week along with representatives from the Creamette Co. and the USFSA.

Dale Schulz, vice president and general sales manager of the Borden Pasta Group, was first to present and spoke to the group about complex carbohydrates and their importance as part of the overall nutrition package for elite

athletes and any other health conscious individuals.

Marilyn Palik, USFSA chairman of the Major Grants and Acquisitions Subcommittee, explained to the students the differences in funding provided to American athletes as compared with those from Eastern Bloc countries. She, along with fellow committee member Barbara Holland, helped to answer the many questions the students asked.

The athletes offered different training tips and were eager to share their experience with the students—the students were even included in the demonstrations of different pair and dance team moves. Joseph Druar also talked to the students about what to watch and what they would see in the Junior Dance competition that followed.

The students were given magazines and other promotional items and were quick to collect the skaters' autographs.



Students concentrate on the speakers and demonstrations before watching the Junior Dance competition.

People

AND PLACES

HEADQUARTERS

Jim Quinlivan, a 1990 graduate of Ohio State University, joined the USFSA headquarters staff in January commencing a five month internship program offered through the United States Olympic Committee.

The USOC provides room and board at the Colorado Springs Olympic Training Center for interns; the individual sport's National Governing Body (NGB) provides a living stipend.

Quinlivan is a marketing and finance major and was named NCAA All American in diving. He is working in the public relations and media information department at the USFSA Headquarters.

MOVES AND CHANGES

In the February '91 issue of *Skating* magazine it was announced that West Ger-

man Coach **Karin Doherty**, who most recently coached Olympian Richard Zander, had relocated to the United States to Redwood City, Calif. She has since accepted another coaching position with Sharpstown Ice Center in Houston, Texas.

CLUB NEWS

Adult ice dancers from **Skokie Valley SC** gathered one weekend afternoon to send USFSA President Franklin S. Nelson their best wishes.

"We wanted him to know that we are thinking of him and wish him a speedy return," said Lou Sherman, club president.

The group posed for pictures with banners of well-wishes and sent the messages on to Nelson who was stationed in the Persian Gulf.

Seventeen Soviet figure skaters, ages 11 to 13, spent time in Vermont late February/early March to practice and perform with members of the **Champlain Valley SC**. The Soviet skaters stayed with Vermont skaters and chaperone families for 11 days.

In addition to Champlain Valley SC, Project Harmony, Leddy Park Arena, and Circus Smirkus helped to sponsor the four shows.

BEREAVEMENTS

Dr. Peter Jon Van Handel, 45, of Colorado Springs died March 3, in the crash of United Airlines flight 585 in (Widefield) Colorado Springs, Colo.



Members of the Skokie Valley SC gathered to send greetings to USFSA President Franklin S. Nelson in the Persian Gulf.

Van Handel was senior sports physiologist for the United States Olympic Committee and was instrumental in helping to lay the foundation for the U.S. Figure Skating elite sports medicine training camps which began in the spring of 1986. He worked closely with many of the U.S. elite skaters, especially through these camps. He gave of himself financially as well as physically and was endeared to the sport of figure skating.

"He was a very practical dreamer," said Dr. Lester Cramer, USFSA sports camp director.

He joined the U.S. Olympic Committee in 1981, after eight years as an associate professor at the Human Performance Lab at Ball State University, where he also served as director of graduate studies in human bioenergetics. At the Olympic Training Center, Van Handel was known for his work in lung capacity, stress reduction, and cardiovascular capacity.

He is survived by his wife Sandy (Miller); daughter, Sarah; sister, Martha Spiller, Sheboygan, Wisc.; brothers, David and John, both of Sheboygan; and his grandmother, Margaret Van Handel, also of Sheboygan.

His years of dedicated research and contributions to amateur sports will be remembered by many.

Harold Giles of the Seattle SC passed away February 12. Giles was a dedicated club member for many years serving as president of the Seattle SC and the Highland FSC. He was also a USFSA 50 year judge, national dance judge, high test figure judge, and judge emeritus. Giles was a former competitor and encouraged many young skaters involved in ice dancing. His enthusiasm will be missed by all who knew him.

Joe Jackson, Jr., 78, world renowned clown and pantomimist, died January 10. He was a feature attraction with Ice Capades, Holiday On Ice, and other well known ice shows for many years.

While Jackson never actually used skates in his act, he endeared himself to ice show audiences with his portrayal of a happy-go-lucky vagabond; dressed in baggy clothes and using a break-away bike.

He is survived by his wife, Ruth, daughter and granddaughter, and one step brother.



U.S. FIGURE SKATING CHAMPIONSHIPS

VIDEO TAPES

All Video Prices include a new VHS or BETA tape. Please check format desired.

VHS ___ BETA ___

EVENTS AVAILABLE

OPENING CEREMONIES \$37 ___

MEN SR JR NOV
OP \$37 ___ FS \$47 ___ Both \$80 ___

LADIES SR JR NOV
OP \$37 ___ FS \$47 ___ Both \$80 ___

PAIRS SR JR NOV
OP \$37 ___ FS \$47 ___ Both \$80 ___

DANCE SR JR
CD \$47 ___ OD \$37 ___ FD \$47 ___ All \$115 ___

NOVICE DANCE

IR \$47 ___ FR \$37 ___ Both \$80 ___

FOURS \$27 ___

EXHIBITION OF CHAMPIONS \$57 ___

Add \$3.00 Postage & Handling for each tape. ___

Total Amount Due & Enclosed ___

Make Checks To: **LEDIN VIDEO**

Name _____

Address _____

City _____ State ___ Zip _____

Phone (Home) _____ (Other) _____

Ledin **PHOTO & VIDEO**
22495 Madison
St. Clair Shores, MI 48081
(313) 778-8971

Rink

OPERATIONS

Working Together

by Holly Kirby

Four years ago the USFSA Rink Operations Committee was formed so that rink management and figure skating clubs could work together to better understand the other's position and to better service the skating public.

Whether you are a rink manager, club official or coach, you probably chose your profession, or are volunteering your time, because of your true love of the sport. Since we all love it so much, and want to see the sport continue to grow in popularity, then there should not be any problems, right?

Wrong. Often managers, club members, and coaches have different, conflicting priorities.

Rink managers are required to watch the bottom line—their budget—which, in turn, affects ice-time costs and availability. They may be accused of being more interested in the “almighty dollar” than in the “human” aspect of the industry. Club officials can become more concerned with protecting their personal interests, and lose sight of the business as a whole. Coaches may tend to let their egos get in the way, and become narrow minded in the process.

Most would agree that working together is the ideal solution. How and where do we begin? First of all, we have to understand the puzzle and where each piece fits in. As I stated earlier, it is the rink manager's responsibility to watch the bottom line. With it becoming more and more costly to run and

operate an ice arena, ice-time fees are also increasing. This means that clubs have to increase their membership and membership fees to cover costs. It is the students who pay ice-time fees to the ice arenas and become members of the figure skating clubs.

The sport of figure skating is rapidly changing. It has become quite obvious with some of these changes that it is big business, and we have to run the rinks as such. One suggestion is for rink managers to attend their club's Board meetings. Even though there may be other business people on the Board, oftentimes they do not understand the ice rink business as well as rink managers do. Also, the club is one of your customers and if you service the members well, it will increase your revenue in the end.

Clubs need to use their non-profit status to help in getting publicity for the rink. The media is apt to respond to a request to do a human interest story on skaters, exhibitions, or shows rather than the rink itself.

Coaches should understand the responsibilities of rink managers and acknowledge the dedication of volunteers. The opportunities are endless when people realize that all involved are working toward a common goal.

With the uncertainty of the economy, and the competition for the recreational dollar being at an all time high, this gives even more reason to understand that we are in the business of selling ice skating, fun, and a sense of belonging. We are all very important entities that have to work together to ensure the customer — whether recreational or competitive — the most positive experience and professional service. This will encourage them to keep coming through the doors, continue to take lessons, and to renew their memberships with the figure skating clubs.

Holly Kirby is rink manager at Americas Ice Garden in Dallas. She and her husband, David, toured with Ice Capades from 1976-1981, and have coached many skaters since then. This is her second year to serve on the USFSA Rink Operations Committee.

Ricky

HARRIS

*Letters
from Readers*

Dear Ricky,

I'm a low/intermediate level coach wanting to advance my coaching/choreography skills and techniques. Can you recommend any books or videos that would be beneficial? There seems to be a lack of literature available to young coaches.

Sandra G.
Ann Arbor, Michigan

Dear Sandra,

First of all you are to be commended on your desire to improve your coaching skills. My book "Choreography and Style for Ice Skaters" is now coming out in paperback, and the new edition will be available at many book stores, or by order through my publisher: St. Martin's Press, 175 Fifth Avenue, New York, NY 10010.

You can also get it through the book store at the USFSA in Colorado Springs. A good idea would be to write both the USFSA, 20 First Street, Colorado Springs, CO 80906 and the PSGA (Professional Skaters Guild of America), P.O. Box 5904, Rochester, MN 55903, for their suggestions.

There are several good technical books in print that will help you. Also, going to the PSGA seminars and conventions will give you fountains of information on teaching methods and techniques in all phases of skating. Good Luck!

First Time on the West Coast!

RESERVE YOUR
ALL-EVENT TICKETS
NOW

1991
**SKATE
AMERICA
INTERNATIONAL**
OAKLAND/SAN FRANCISCO



Skate America International '91
Sept. 16-22, 1991

Oakland Coliseum
Oakland, California

HOW MUCH?

Rinkside \$90

All others \$65, \$40

Half-price discounts are available for senior citizens and for children 12 years and under, if accompanied by adult. Discounts not available for rinkside seats.

**HOW TO REQUEST
TICKET ORDER FORM**

Fill out below and send to:

"Skate America International '91"
c/o Carolyn Bergamaschi or Ron Palmer
P.O. Box 1529
San Carlos, CA 94070

Name _____

Address _____

City _____ State _____ ZIP _____

Telephone () _____

SOUTH ATLANTICS

The South Atlantic Regional Championships were held November 11-17, 1990 in Mt. Lebanon, Pennsylvania and were hosted by the Pittsburgh Skating Club. Complete results can be found in the February 1991 issue of *Skating*.

PHOTOS BY NOEL T. LEDIN



SENIOR MEN FREE SKATING

(L to R) Jon Robinson, Fourth; Richard Sears, Third; Colin Vanderveen, First; Johnny Stephens, Second.

SENIOR LADIES FREE SKATING

(L to R) Amy Schneider, Fourth; Heather Hughes, Third; Andrea Catoia, First; Dawn Marie Latona, Second.

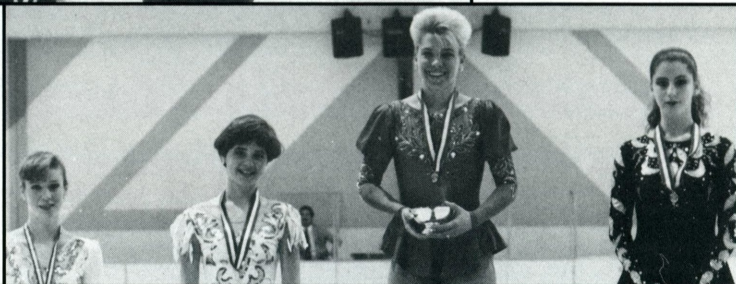

SENIOR LADIES FIGURES

(L to R) Doreen Raudenbush, Fourth; Heather Hughes, Third; Karen Ann Gooley, First; Kara Ullom, Second.

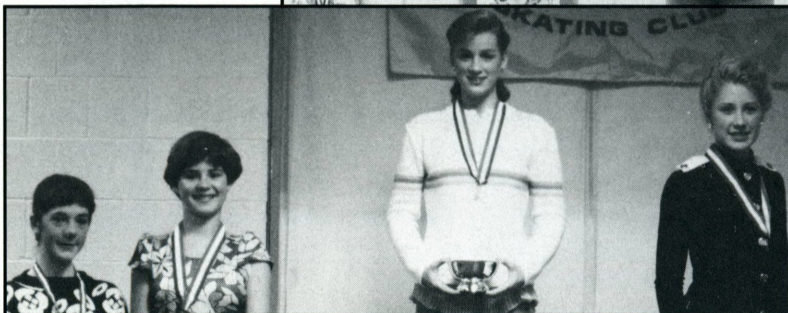

SENIOR PAIRS

(L to R) Calla Urbanski & Rocky Marval, First; Laura Murphy & Brian Wells, Second.



**JUNIOR MEN FREE
SKATING**

(L to R) Todd Gairrett,
Fourth; Jeff Merica, Third;
Phillip Dulebohn, First;
Paul Dulebohn, Second.

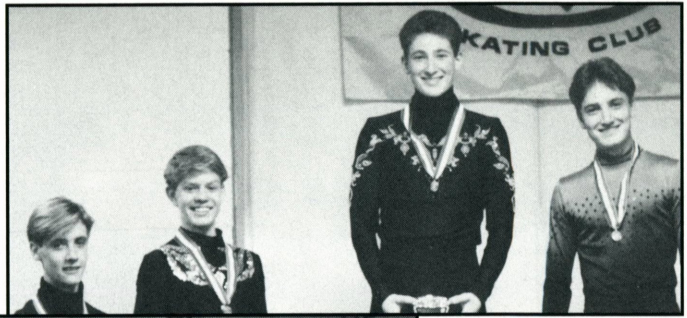

**JUNIOR LADIES FREE
SKATING**

(L to R) Shirl Marie Cattani,
Fourth; Dana Chinn, Third;
Karen Ann Gooley, First; Kara
Ullom, Second.

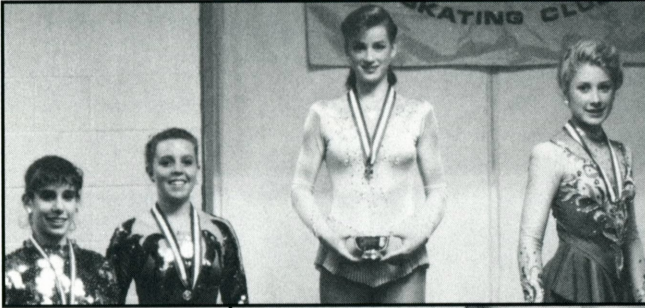

**JUNIOR LADIES
FIGURES**

(L to R) Julia Piano,
Fourth; Sharon Sargent,
Third; Carlee Wells, First;
Storey Ellis, Second.

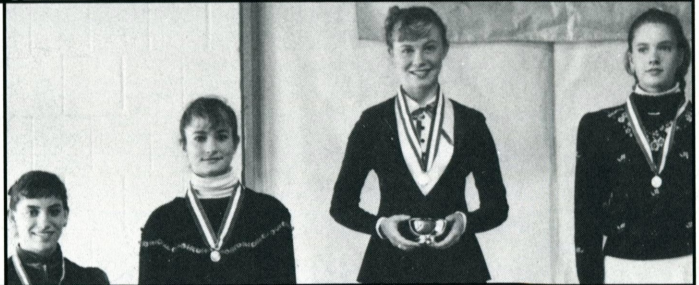

JUNIOR PAIRS

(L to R) Heather Hughes &
Keith Tindall, Third; Aimee
Offner & Brian Helgenberg,
First; Michelle Tilley & Jeff
Tilley, Second.



JUNIOR DANCE

(L to R) Susan Mounce & Kevin
Elvin, Third; Rachel Lane &
Eric Meier, First; Christina
Fitzgerald & Mark A.
Fitzgerald, Second.





ADULT JUNIOR LADIES

(L to R) Carol Alt, Fourth; Janet Snyder Long, Third; Debi Shapiro, First; Stephanie Mizrahi, Second.



ADULT JUNIOR DANCE
(L to R) Bonnie Bookwalter & Richard Van Camp, First; Linda Weindel & Terry L. Kline, Second.



NOVICE MEN FREE SKATING

(L to R) Jamie Loper, Fourth; John L. Zimmerman IV, Third; Jeff Tilley, Second (not shown Michael Weiss, First).

NOVICE LADIES FREE SKATING

(L to R) Caryn Clyne, Fourth; Laura Murphy, Third; Crisha Gossard, First; Amanda Beth Isenberg, Second.

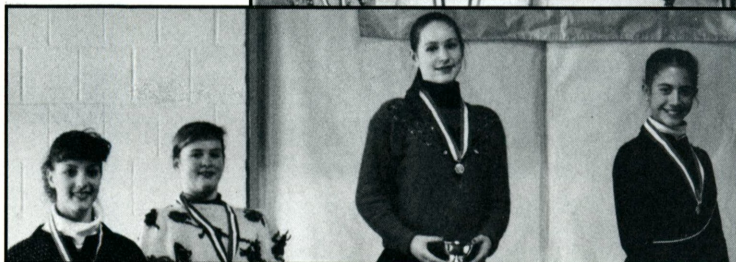

NOVICE LADIES FIGURES

(L to R) Michele Subbot, Fourth; Heather Higgins, Third; Meg Sagi, First; Caryn Clyne, Second.

NOVICE PAIRS

(L to R) Alix Maya Clymer & Derrick Delmore, Fourth; Alanna Burton & John L. Zimmerman, Third; Kristen Pedroso & Jeff Merica, First; Andrea M. Catoia & Paul Dulebohn, Second.



NOVICE DANCE

(L to R) Jessica Bernard & Michael Sweeney, Fourth; Amy Foy & Stephen Foy, Third; Tina Lai & Wayne Lai, First; Elise Suberk & Timothy Bookwalter, Second.



INTERMEDIATE LADIES FREE SKATING

(L to R) Barbara Chen, Fourth; Jessica Austin-Hashimoto, Third; Alix Maya Clymer, First; Brittney Anne McConn, Second.



INTERMEDIATE LADIES FIGURES

(L to R) Diane Chen, Fourth; Susan Reynolds, Third; Alix Maya Clymer, First; Brittney Anne McConn, Second.



INTERMEDIATE PAIRS

(L to R) Mina Pell & William Rasmussen, Third; Alison Sandler & Dwayne Parker, First; Anegla M. Minissale & Scott A. Miller, Second.



UPPER GREAT LAKES

The Upper Great Lakes Regional Championships were held December 6-9, 1990 in St. Louis, Missouri and hosted by the Creve Coeur Figure Skating Club and the Brentwood Figure Skating Club. Complete results can be found in the April 1991 issue of *Skating*.



SENIOR LADIES FREE SKATING

(L to R) Sara Kastner,
Second; Alice Sue Claeys,
First; Melanie Schlesinger,
Third; Jennifer-Lyn Thill,
Fourth.

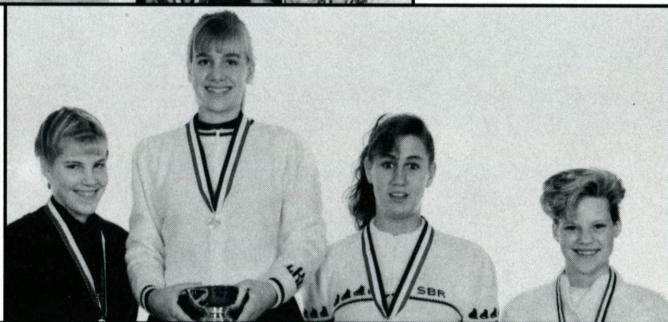

SENIOR LADIES FIGURES

(L to R) Crissy Giles,
Second; Leigh Keiser, First;
Samantha Rapp, Third;
Melanie Schlesinger,
Fourth.



JUNIOR LADIES FREE SKATING

(L to R) Jill Jackson, Second;
Bridgit Ryan, First; Cindy
Caraos, Third; Lisa Talbot,
Fourth.



JUNIOR LADIES FIGURES

(L to R) Caroline Murray,
Second; Sabrina Vora, First;
Abigail Leavitt, Third;
Nicole Pelant, Fourth.



ADULT JUNIOR MEN
 (L to R) Andrew Norton, Second; Tom Reif, First.



ADULT JUNIOR LADIES
 (L to R) Jane Panzer, Second; Lynne Kuechle, First; Deb Vestal, Third; Maureen Meier, Fourth.



NOVICE MEN FREE SKATING
 (L to R) Kevin Donovan, Second; Michael Edgren, First; Chad Sabora, Third; Matt Buttrey, Fourth.

NOVICE MEN FIGURES
 (L to R) Kevin Donovan, Second; Anand Bokde, First; Chad Sabora, Third; Lloyd Sarbacker, Fourth.

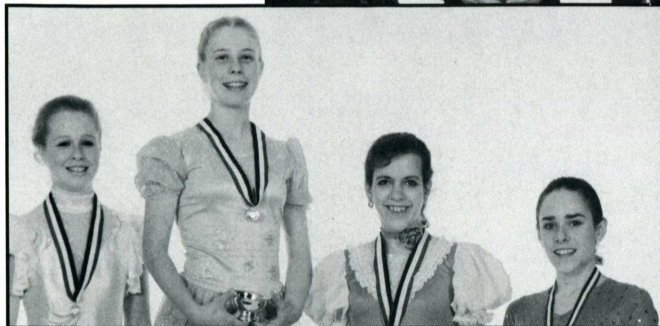
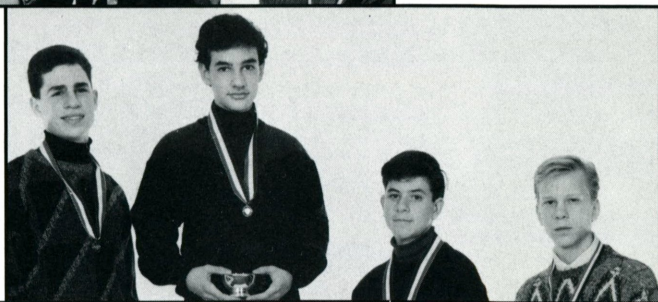

NOVICE LADIES FREE SKATING
 (L to R) Courtney Brickman, Second; Sara Ohlmiller, First; Tanya Street, Third; Lindsay Page, Fourth.



NOVICE LADIES FIGURES
(L to R) Carrie Halgrimson, Second; Natasha Vora, First; Sara Ohlmiller, Third; Kristin Knotts, Fourth.



**INTERMEDIATE MEN
 FREE SKATING**
(L to R) Dusan Cirlic, Second; Timothy Goebel, First; Bobby Kaping, Third; Patrick Connolly, Jr., Fourth.

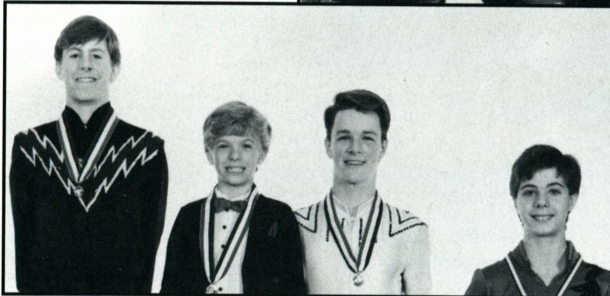

**INTERMEDIATE MEN
 FIGURES**
(L to R) Patrick Connolly, Jr., Second; Timothy Goebel, First; Brian Buetsch, Third; Dusan Cirlic, Fourth.



**INTERMEDIATE LADIES
 FREE SKATING**
(L to R) Angela Stucky, Second; Jenni Sauer, First; Sonya Schuster, Third; Genevieve Fridlund, Fourth.

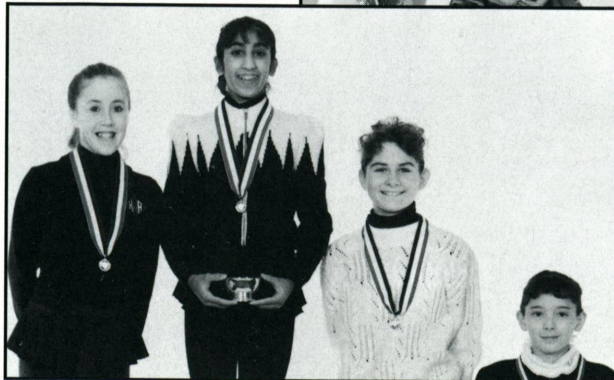

**INTERMEDIATE LADIES
 FIGURES**
(L to R) Kelly Walsh, Second; Kopal Jain, First; Sonya Schuster, Third; Angela Mui, Fourth.

NORTHWEST PACIFICS

The Northwest Pacific Regional Championships were held in Spokane, Washington from November 28-December 1, 1990 and hosted by the Lilac City Figure Skating Club. Complete results can be found in the March 1991 issue of *Skating*.

SENIOR LADIES FREE SKATING

(L to R) Angela Rasmussen, Second; April Lumper, First; Heather Walker, Third; Krista Marie Ruwaldt, Fourth.



JUNIOR LADIES FREE SKATING

(L to R) Tamara Boni, Second; Dawn Finley, First; Tonya Zuehlke, Third; Anna Meisner, Fourth.



JUNIOR DANCE

(L to R) Carissa Green & Kyle Wintermute, Second; Michelle Maler & Tony Darnell, First.



ADULT JUNIOR LADIES

(L to R) Candace Patton, Second; Jenny Thompson, First.

NOVICE MEN FREE SKATING

(L to R) Derek Stedingh, Second; John Bevan, First; Glenn Armstrong, Third; Jim Peterson, Fourth.



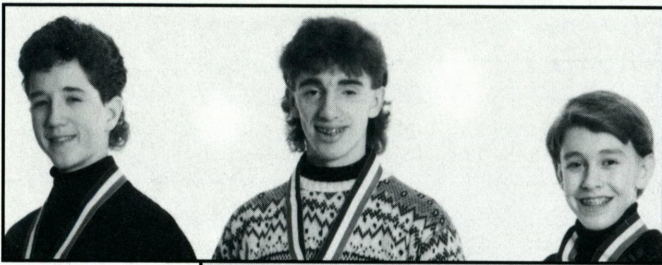

NOVICE MEN FIGURES
(L to R) Jens Noet, Second; Glenn Armstrong, First; Danny Clausen, Third (not shown Jim Peterson, Fourth).

**NOVICE LADIES
 FREE SKATING**
(L to R) Anika Ryan, Second; Shayah Armstrong, First; Kelly Kristine Clark, Third; Perri Sutton, Fourth.



**NOVICE LADIES
 FIGURES**
(L to R) Kelly Kristine Clark, Second; Perri Sutton, First; Shayah Armstrong, Third; Karyn Morrison, Fourth.

NOVICE PAIRS
(L to R) Carol Marie Boyle & Charles Rasmussen, Second; Anne Ramos & Derek Steding, First.

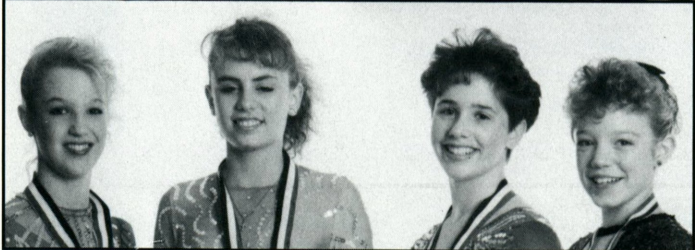

**INTERMEDIATE
 LADIES FREE
 SKATING**
(L to R) Meegan McDonald, Second; Kimberly Ferraro, First; Reichen Woods, Third; Jennifer DeLong, Fourth.

**INTERMEDIATE
LADIES FIGURES**

(L to R) Erin Covington,
Second; Kimberly Ferraro,
First; Reichen Woods,
Third; Jacinda Hoffman-
Sanders, Fourth.



South Atlantics

Continued from page 95



INTERMEDIATE DANCE

(L to R) Jayna Cronin & Jonathan Nichols,
First; Tara Tafi & Andrew MacDonald,
Second.

TRADE ENQUIRIES WELCOME!

DANCO SPORTS
"We bring experience and innovation to skating"
ORDER TOLL FREE 1-800-735-6831

For more details on these exciting new blades
and for information on all MK skates please contact:
**DANCO SPORTS • 807 Ridge Drive, Suite 1113
DeKalb, Illinois 60115 • Tel/FAX: 815-756-7692**

*** 30 DAY MONEY BACK GUARANTEE!**

*Unconditional guarantee available only on blades supplied by DANCO SPORTS.

Classified

TRACINGS MAGAZINE. Up-to-date stories and photos of top skaters, latest competitions, news and trends, by skating's best writers and photographers. Subscription: Eight issues, \$16. (\$19 overseas) to Tracings, 21 Weybosset, St., Weymouth, MA 02191.

SKATING JEWELRY FOR CLUBS, competitions, rinks, and camps. Gorgeous non-dangling earrings, pendants, and bracelets. Custom cloisonné enameled club pins, (your design). For brochure write to SKATE/MATE, P.O. Box 362, Englishtown, NJ 07726.

COSTUMES—Custom made costumes for soloist, pairs, and teams, designers available. Also, fabrics, rhinestones, jewels, and exquisite sequin and beaded motifs. **SHOW-OFF INC.**, 2567 Greenleaf Ave., Elk Grove Vil., IL 60007. (708) 439-0206.

SATIN STITCHES — CUSTOM DESIGNED COSTUMES! We specialize in the finest quality available for precision teams & soloists. We've been custom-designing costumes for twelve years. **SATIN STITCHES**, 11894 Reisling Blvd. NW, Coon Rapids, MN 55433, 1-800-48SATIN.

CLASSIFIED RATES: \$20 for the first 35 words, 50¢ for each additional word, \$20 minimum. Two-letter state abbreviation code plus zip code count as one word. *Payment required with order.* All advertising copy is subject to acceptability. **BOX NUMBERS:** \$5 extra. Send all box responses to: **Skating, Box No. _____**, 20 First Street, Colorado Springs, CO 80906-3697.

SKATING DRESS PATTERNS: Step-in Dress Pattern for Lycra/Spandex: Girls OR Ladies size S4-6, M8-10, L12-14 \$6.00 ea. Multi-size Pattern w/diff skirts, sleeves, necklines — Girls 4-12 OR Ladies 4-14 \$10.00 ea. Book of 160 patterns for beading, embroidery, and rhinestone work. \$14.95 ea. Send Check/M.O. to: **RENATE PAYNE**, P.O. Box 18076, Denver, CO 80218-0076. (303) 424-7662.

MUSIC FOR ICE DANCING, Otto Memorial Library. Custom cassettes. Solo practice cassettes ready. Write or call (713-975-6557) for flyers. **OML-Iceland FSC**, P.O. Box 37334, Houston, TX 77237-7334.

"SKATE TO WIN" Illustrated book with tips to competitors on how to stand out from the crowd, what judges are looking for, and how to prepare for competition including hints on figures, jumps, spins, choreography. Send \$15 to Tracings, 21 Weybosset St., Weymouth, MA 02191.

EVERYDAY LOW PRICES on boots, blades, scribes, clothing, tights, bags & accessories. Excellent service, immediate shipment. **MAJOR CREDIT CARDS ACCEPTED.** Send \$2.00 for catalog. **ON THIN ICE**, 2737 TWELVE MILE ROAD, BERKLEY, MI 48072. 313-543-1130.

SPANDEX FABRIC — All weights, types, prints, solids, stripes, Nylon and Cotton blends, firsts and closeouts. **Norbrook Industries Ltd.**, 152 Madison Avenue, New York, New York 10016, (212) 889-2708.

WANTED . . . INSTRUCTORS for New England Children's Figure Skating Camp for months of July-August. Call: 516-364-8050.

PRISM SEQUINS! Jewels, Beaded Fringes, Sequined appliques, Feathers, Lycras, glissenette, lamés, Doubleknit, Superstretch, etc. For catalog send \$3.50. **MURIELLE ROY & CO.**, 67 Platts Mill Rd., Dpt. #2, Naugatuck, CT 06770. (203) 729-0480.

Nicholls
SPORTS

SINCE 1946

Call or write for
NEW 1990
CATALOG

1-800-828-6484

Same day shipping



3433 Lee Road • Shaker Hts, OH 44120

8-MATE SCRIBE ATTACHMENT. Patented device fastens to your scribe and allows you to mark the ice with a marker pen or the scribe tip. Now, you can finally SEE the FIGURE you're SKATING! SAVES TIME - SAVES MONEY! Fits most round tube scribes. Money back guarantee. \$49.50 complete includes shipping. 8-Mate Skating Products Co., Inc., P.O. Box 1782, Centreville, VA 22020-8782.

KRASH PADS by JAN-PRO: Hip Pad: \$29.95, plus \$2.00 shipping and handling. Measure around seat with skating attire on. Knee Pads: \$16.95, plus \$1.50 shipping and handling. Measure around knee. Colors: Blue, Black, Gray, and Maroon. Send CK/MO to Jan-Pro, 4470 Monroe Avenue, San Diego, CA 92115, (619) 282-0637. Calif. res. add 7 1/4% tax.

AUSTRIAN CRYSTAL: Margaritas, Lochrosens, Embroidery Stones, etc. Also: Silver-Lined Rocailles, Bugle Beads, Seed Beads, Sequins, Rhinestone Chain. Price list and samples upon request. Gerrie Ball, 310 Juniper Street, Brea, CA 92621, (714) 529-1474.

FREESTYLES BY CAROLYN. Basic pull-on dress with attached skirt, including three neckline treatments. Directions for adding zipper, and separate wrap skirt also included. Children's sizes, 4x small through x small. Adult sizes, small, medium, large, x large: \$6.00 ea. Pull-on skirt, perfect for practice with T shirts or leotard, \$2.50 ea., all sizes. Figure flattering criss-cross dress: x small through x large, \$4.00 ea. Custom made patterns for \$8.00. Send for measurement chart. Add \$1.00 for postage and handling with each order. 5150 Bluestem Drive, Colorado Springs, CO 80917.

ONE STOP SHOPPING FOR SKATERS! Catalog \$5.00. Best selection of lycra solids, prints, lamés, rhinestones, beaded fringe, bugles, rocailles, spangles, beaded appliques. BEAD DIFFERENT, 214 E. Chicago Ave., Westmont, IL 60559, 1-800-BEADS-78, 1-708-232-1962.

We have the **LOWEST DISCOUNT PRICES** on quality boots, blades, and tights—immediate shipment—satisfaction guaranteed. Call (906) 786-7752 or write LeCaptain Studio Store, 1620 Ludington, Escanaba, MI 49829. COD MC VISA.



NEW!
FIGURE SKATING PINS
FOR MEN OR WOMEN

OLYMPIC

COMMEMORATIVE CLUB PINS & MEDALS

Discover an easy fundraising idea of profits for your club. Guaranteed workmanship, fast service, manufacturer of pins and medals, collector pin catalog with many figure skating collectibles. Write to or call: (714) 964-5010

WRITE FOR FREE COLOR CATALOG

DESIGNS BY MARGARITA

19382 WOODLANDS LANE
HUNTINGTON BEACH, CA 92648

"ICE DANCING MADE EASY" will teach you the techniques top dancers use. This illustrated book will help you achieve effortless glide, perfect balance, faultless form, and harmonious partnering. Send \$15 to TRACINGS MAGAZINE, 21 Weybosset St., Weymouth, MA 02191.

BEADS, CRYSTALS, SEW ON STONES, Sequin Appliques, Sequin Trimming. Dellorfon Designs, 471 Washington Street, Wellesley, MA 02181, (617) 431-1590.

PHOTOGRAPHS from the World or European Championships (1979-1988). Available in proof-size prints. For information, please contact: Diane DeLozier, 2854 W. Roxboro Road, Atlanta, GA 30324.

MALE PAIR PARTNER WANTED: For Junior level girl with three years of pair experience, 5'1", 96 lbs. Interested parties should contact: Johnny Johns at 313-589-1159.



New England

FIGURE SKATING CAMP

Our 20th Year
June 30 - Aug. 24

Contoocook (near Concord, NH). Rated Best Skating Camp by Town & Country magazine. Figure skating, plus tennis, water-skiing, sailing, dance, gymnastics. MD/RN in residence.

Only accredited and inspected figure skating camp by American Camping Association.

For Brochure Call: (516) 364-8050 or 800-TRY-4NHC
Or Write: NEFSC, 14 Joyce Ln., Woodbury, NY 11797

**One of the top private
boarding schools in the West
is within minutes of the
Broadmoor World Arena.**

The Colorado Springs School
21 Broadmoor Ave.
Colorado Springs, CO 80906
(719) 475-9747
FAX: (719) 475-9864

ICE DANCE MUSIC—REAL ORCHESTRAS. No synthesizer! Call (212) 873-2307 or send SASE to: MANHATTAN LIBRARY OF DANCE SKATING MUSIC, Suite 348-A, 163 Amsterdam Ave., NY, NY 10023.

WELL KNOWN BRANDS of factory second figure skating boots (minor flaws) 50% off. Satisfaction guaranteed. Call 906-786-7752 or write LeCaptain Studio Store, 1620 Ludington, Escanaba, MI 49829. MC or VISA.

KAILEE'S KUSTOM PATTERNS & DESIGNS. Dress for success with the ultimate in skating patterns. A variety of sleeves, necklines, skirts and dress styles for practice & competition. Children's 3x thru X Small; Ladies S thru XL. Send \$7.95 plus \$1.50 for postage per pattern. Kailee's Kustom Patterns & Designs, P.O. Box 101212, Denver, CO 80250.

Calendar of Events

Continued from page 19

- dianapolis, IN. For information contact: Kristi S. Petrucci, Indiana/World Skating Academy, Pan American Plaza, 201 South Capitol Ave., Indianapolis, IN 46225, 317-237-5565.
- 13-15 **Skate/Tulsa '91**, invitational competition sponsored by the Tulsa FSC, at the Williams Center in downtown Tulsa, OK. Figures, Original Program, Compulsory Moves, Free Skating, Solo Dance, Showcase, and Basic Skills events. For information contact: Liz Kiper, 1-918-494-2780.

WANTED FEMALE DANCE PARTNERS for Novice, Jr. Dance, and Adult Senior level. Must be willing to relocate to train with top dance pros. Send photo or video and resumé. All inquiries kept confidential. Skating, Box 84, 20 First Street, Colorado Springs, CO 80906-3697.

"ICE SKATING PEN FRIENDS" – Hi – I live in England where no one seems to have the same interest I do in skating! I would dearly love to correspond with anyone from anywhere on the subject of my favorite sport!! My favorites have included T & D, Witt, Fadeev, Boitano, etc., but I'm interested in all skaters really! All letters answered—I promise! Susan Moore, 25 Rochester Avenue, Bromley, Kent, BR1 3DB, ENGLAND.

MALE PAIR PARTNER WANTED for Novice level girl, 4'11", 90 lbs. with pair experience. Interested parties should contact Mark Militano, 1-612-546-9001.

WANTED—HEAD SKATING PRO to direct seasonal program in the Fall of 1991. Gold test desired in figures and freestyle. Teach group and private lessons, competitive skaters, precision team, and direct annual ice show. Send resumé to: Hibbing Figure Skating Club, 1526 E. 25th St., Hibbing, MN 55746.

WANTED—MALE PAIR PARTNER to train this summer with 5', 98# female to audition for professional shows. Adagio training preferred but not necessary. Send reply to: Skating, Box 83, 20 First Street, Colorado Springs, CO 80906-3697.

- 15-16 **Judges' School**, A & B Figures, Freestyle, and Pairs, to be held at the Olympic Arena, Lake Placid, NY. Fee \$50. For information contact: Martha Cogan, P.O. Box 33, Ray Brook, NY 12977, 518-891-4572.
- 21-23 **Motown Tango II**, 2nd annual adult dance weekend, sponsored by the Detroit SC. Ice dancing, dinner/dance, clinics, and dance competition. For information contact: The Detroit Skating Club, 888 Denison Court, Bloomfield Hills, MI 48302, 313-332-7133.
- 21-23 **Southern California Premier Inter-Club Championships**, sponsored by the Southern California Inter-Club Asso-

ciation at Iceland, 8041 Jackson St., Paramount, CA 90723. Figures, Free Skating, and Compulsory Free Skating events. For information contact: Jim Webb, 818-764-3643.

- 21-23 **Third Annual International Dance Seminar**, clinic sponsored by the Indiana/World Skating Academy for individuals interested in learning the basic steps of the International Dances and advanced techniques in partnering and timing. For information contact: Kristi S. Petruzzi, Indiana/World Skating Academy, Pan American Plaza, 201 South Capitol Ave., Indianapolis, IN 46225, 317-237-5565.
- 29 **"A" Judges' School**, for Eastern Section Judges in Figures, Free Skating, and Pairs. For information contact: Shirley Taylor, 508-823-0354.
- 29 **State Games of North Carolina Figure Skating Competition**, sponsored by the Greensboro ISC, at the Skatemor Ice Rink in Cary, NC. For information contact: Ruth L. Jackson, Sports Coordinator, Greensboro ISC, 701 Leewood Dr., Greensboro, NC 27410.
- 29-30 **1991 White River Park State Games Regional Competitions**, sponsored by the Indiana Sports Corporation. For information contact: Laura Partridge, Indiana Sports Corporation, Pan American Plaza, 201 South Capitol Ave., Suite 1200, Indianapolis, IN 46225, 317-237-5041.

JULY

- 6-7 **Showcase Competition**, sponsored by the Los Angeles FSC, at the Pickwick Ice Arena, 1001 Riverside Dr., Burbank, CA 91506. Theatrical skating competition for soloists, pairs, and small and large groups. Props encouraged! For information contact: John Dlugolecki, Chairman, 918 Bethany Rd., Burbank, CA 91504, 818-848-0148.
- 12-13 **White River Park State Games**, summer competition open to all levels of figures and freestyle. Open to all athletes that are living or residing in Indiana 30 days prior to the event. For information contact: Kristi S. Petruzzi, Indiana/World Skating Academy, Pan American Plaza, 201 South Capitol Ave., Indianapolis, IN 46225, 317-237-5565.
- 19-21 **27th Annual St. Paul Competition**, hosted by the St. Paul FSC, at the Augsburg College Ice Arena, 2323 Riverside Ave., Minneapolis, MN 55454. Events include: Championship events

plus free skating, figures, compulsory and short program, pairs, and basic skills. Exhibition of Champions on Sunday for winners of championship, free skating skate-off, and figure events. For information contact: Carolyn Marker, 1049 Portland Ave., St. Paul, MN 55104, 612-224-3370.

- 25-28 **Skate Detroit Summer Competition**, sponsored by the Detroit SC. Figures, Free Skating, Dance, Interpretive, Compulsory, and Team events. Beginner through Senior levels. For information contact: The Detroit SC, 888 Denison Ct., Bloomfield Hills, MI 48302, 313-332-7173.
- 26-28 **Skate Wilmington '91**, sponsored by the SC of Wilmington, Wilmington, DE. Figures, Free Skating, Pairs, Dance, Compulsory, and Adult events. No Test through Senior levels. For information write: The SC of Wilmington, P.O. Box 7307, Wilmington, DE 19803-0307 or call: D.J. Tindall, 302-656-5007 or 215-358-3566.
- 27-28 **Testing Session**, sponsored by the Sun Valley FSC, at the Sun Valley Skating Center, Sun Valley, ID 83353. Testing for Figures, Free Skating, Dance, and Pairs at all levels. For information contact: Sun Valley FSC, P.O. Box 351, Sun Valley, ID 83353, 208-622-8020.

Claire W. Ferguson

Continued from page 7

Competitions Committee chairman organized a group of "experts" from various committees for an April meeting to discuss these issues. I look forward to their review of the competition structure at the May meeting.

The changes in athlete eligibility rules also continue to be debated. Particularly the effect the change in status has on athletes and their participation in professional competitions. According to the rules in place at this time, an athlete who skates in a non-sanctioned competition is ineligible to compete again at the World Championships and the Olympics. Therefore, the Executive Committee has voted to investigate sanctioning and organizing a USFSA professional competition.

There is a lot of discussion on these issues and we will pass more information along to you as the year progresses. I look forward to your input at the Governing Council meeting this month.

EXCLUSIVE U.S. OFFERING

The true story of Canada's favorite skating star

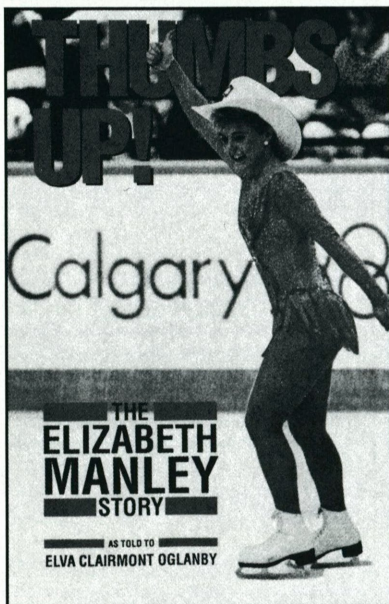

224 pages
16 pages photos

Before she won the silver medal at the 1988 Calgary Olympics, Elizabeth Manley's life had been a roller coaster of successes and failures. By the time she was seventeen, her life started to fall apart. Stress and severe depression undermined her health and she nearly quit skating altogether.

Now for the first time the remarkable story of Elizabeth's struggles with her coaches, the skating establishment, other competitors and her personal setbacks and triumphs is told. It is a story full of surprises and revealing in the behind-the-scenes look at the life of an international competitor and the personal and public demands placed on her.

The story is fascinating and inspiring, one that will touch the hearts of competitors and skating enthusiasts everywhere.

Order your copy now.

\$24.95 including postage and handling

Colorado residents add appropriate tax.

**Order from USFSA, 20 First Street
Colorado Springs, CO 80906**

Laurels

Skating congratulates the following skaters who have passed USFSA tests in figures, pair, and dance. Only completed dance tests, rather than the individual dances, are recorded below.

New Test Abbreviations are as follows: PRE = Preliminary Figure; 1 = First Figure; 2 = Second Figure; 3 = Third Figure; 4 = Fourth Figure; 5 = Fifth Figure; 6 = Sixth Figure; 7 = Seventh Figure; PF = Preliminary Free; JF = Juvenile Free; IF = Intermediate Free; NF = Novice Free; JRF = Junior Free; PPR = Preliminary Pair; IPR = Intermediate Pair; NPR = Novice Pair; JPR = Junior Pair; GPR = Senior/Gold Pair; P DT = Preliminary Dance Test; PBR DT = Pre Bronze Dance Test; BR DT = Bronze Dance Test; BFD = Bronze Free Dance; PS DT = Pre Silver Dance Test; S DT = Silver Dance Test; SFD = Silver Free Dance; PG DT = Pre Gold Dance Test; G DT = Gold Dance Test; GFD = Gold Free Dance; I DT = International Dance Test; ABFI = Adult Bronze Figure; ASFI = Adult Silver Figure; AGFI = Adult Gold Figure; ABFS = Adult Bronze Free Skating; ASFS = Adult Silver Free Skating; AGFS = Adult Gold Free Skating; PBR ADT = Pre Bronze Adult Dance Test; B ADT = Bronze Adult Dance Test; ABFD = Adult Bronze Free Dance; PS ADT = Pre Silver Adult Dance Test; S ADT = Silver Adult Dance Test; PG ADT = Pre Gold Adult Dance Test; G ADT = Gold Adult Dance Test; PBR MDT = Masters Pre Bronze Dance Test; BR MDT = Masters Bronze Dance Test; PS MDT = Masters Pre Silver Dance Test; S MDT = Masters Silver Dance Test; PG MDT = Masters Pre Gold Dance Test; G MDT = Masters Gold Dance Test; I MDT = Masters International Dance Test; MBFD = Masters Bronze Free Dance; MSFD = Masters Silver Free Dance; MGFD = Masters Gold Free Dance; P SDT = Special Olympic Preliminary Dance Test; PBR SDT = Special Olympic Pre Bronze Dance Test; BR SDT = Special Olympic Bronze Dance Test; PS SDT = Special Olympic Pre Silver Dance Test.

GOLD SENIOR FREE

Alisa Moralez, St. Joseph FSC; Ellen Poulsen, All Year FSC; Jodi Lewis, Midland FSC; Mara Savacool, Pittsfield FSC; Melanie Warren, Pilgrim SC; Nicole Hunsley, Lake Minnetonka FSC.

GOLD DANCE

Kaho Koinuma, Peninsula FSC; Karen Leonard, Fraser FSC; Jodi Lewis, Midland FSC.

SC OF THE ADIRONDACKS: S DT—Megan Ladiou. BFD—Megan Ladiou.

ALBUQUERQUE FSC: PPR—Autumn Debord, Eric Payne.

ALEXANDRIA BAY FSC: P DT—Danielle Beschle, Deirdre Garlock, Shannon Heath. PBR DT—Brooke Folsom, Heidi Bates, Teri Helvig.

ALL YEAR FSC: PRE—Dena Teach, Jackie Vuong. 1—Jackie Vuong, Malissa Lawrence, Patrice Chapman. 2—Kelley Bores. 7—Ellen Poulsen. PF—Dena Teach, Jackie Vuong. P DT—Jennifer Henz. PBR DT—Christine Yee, Jennifer Henz.

AMHERST SC: P DT—Elizabeth Costello, Kathleen Costello, Kathryn Bond. BR DT—Jean Baik, Jill Schneggenburger, Shannon Rutherford. PS DT—Maeve Holenski, Mindy Miranda.

ANN ARBOR FSC: PRE—Daniel Weir. 5—Julie Pinter. PF—Daniel Weir. P DT—Andrea Fox. PG DT—Grushenka Wolfgang.

ARIZONA FSC: PRE—Elizabeth Gullickson. 2—Nikki Reese. PF—Elizabeth Gullickson, Erin Gorter. JF—Nikki Reese. JRF—Bridget Berhorst. P DT—Erin Gorter, Jessica Warren, Kira Duhamell, Raquel Olmeda. PS DT—Jonathan Magalnick.

BABSON SC: PF—Meredith Ryan. P DT—Sandy Chadis. BR DT—Rachel Postman. PS DT—Julieanna Sacchetti.

BEAVER COUNTY FSC: PRE—Melissa Sturm. 1—Melissa Rossman. PF—Katherine Haney, Melissa Sturm. JF—Melissa Rossman. P DT—Candace Hrelec, Corey Cooper, Jamie Trzcinski, Michelle Pcsolyar. PBR DT—Alyson Ring.

BERKLEY ROYAL BLADES FSC: PRE—Andrea Jacques, Pamela Corden, Susan Parks. PF—Pamela Corden, Susan Parks. JF—Kristina Koesters. P DT—Emily Thomas, Teddy Mysliborski. PBR ADT—Sharon Pohly. S DT—Amanda Keener.

BINGHAMTON FSC: ASFS—Elaine Livingston.

SC OF BOSTON: PRE—Nadia Liu. 4—Rachel Kolbe. PF—Alex Cohen, Sandra Schwartzreich. P DT—Paul Frey. S ADT—Joseph Kasputys.

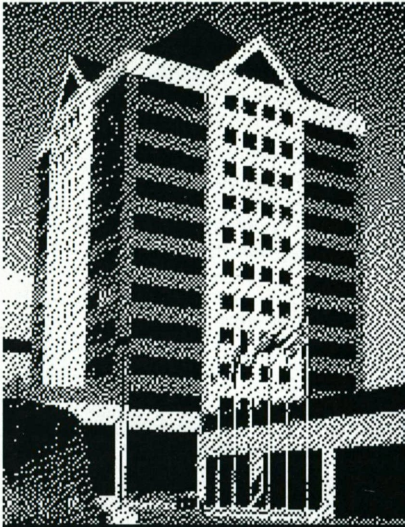

Indiana/World Skating Academy
and Research Center

**The Premier
Summer Pair
and Dance
Competition
Aug. 1-3, 1991**



INDY
Challenge

- To be used by USFSA International Team Selection Committee
- Has attracted top skaters and coaches from entire United States.
- National and International Judges from all Sections.
- All levels of Pair, Dance and Solo Dance
- Entry deadline July 1, 1991

For complete announcement:

Indiana/World Skating Academy
Pan American Plaza, Suite 001
201 South Capitol Avenue
Indianapolis, IN 46225
Phone: 317/237-5565
FAX: 317/237-5564

BRAEMAR-CITY OF LAKES FSC: PRE—Janna Stephan, John Jefferson, Jr., Megan Elasky, Merdith Saylor, Sonya Plato, Stacy Libby. 1—Sarah Call. 2—Alexandra Prasciunas. PF—Diraar Jefferson, Janna Stephan, John Jefferson, Jr., Megan Elasky, Merdith Saylor, Stacy Libby. JF—Alexandra Prasciunas, Ann Rae Cunniff, Emily Ziemer, Gina Gambucci, Katie Steinke. NF—Christina Waters, Genevieve Fridlund, Meara O'Brien.

BRENTWOOD FSC: PRE—Beth Halpern, Mini Nyein, Susan Cho. PF—Beth Halpern, Gina Tilley, Kevin Kurth, Mini Nyein, Susan Cho. P DT—Mary Semple, Monica Grasser, Sara Halpern. PBR DT—Aiko Amen. S DT—Sheryl Vogt.

BROADMOOR SC: PRE—Jennifer Holmes, Natalie Chandler. 1—D Katrina Schlom, Kelly Lamme. 2—Elizabeth Eskestrand. 3—Erin Fairweather. PF—Jessica Steinkopf. JF—Denaysa Haagen, Desiree Stevenson, Lori Ann Weathersby, Sabrina Von Campe, Vinita Huddleston. IF—Erin Fairweather.

SC OF BUCKS COUNTY: PRE—Adrienne Miele, Stacey Lehman.

CAMILLUS FSC: IF—Sara Walrath.

CANTIAGUE FSC: PRE—Erin Maceiko, Janet Ilagan, Pamela Blanchfield. 1—Lauren Ingvaldstad. 2—Cindy Pirrung. IF—A Harmony Fabrizio, Rachel Frankel.

CAPE COD SC: PRE—Kelley Risdal, Lindsay Grimes, Victoria Dalmau. PF—Victoria Dalmau.

CAPITAL CITY FSC: 1—Kristen Stoner. 2—Diana Lynn Browne, Natasha Nottoli. 3—Kayleen Hampton. JF—Natasha Nottoli. P DT—Claire Centabar.

CHICAGO FSC: P DT—Beverly Thurber. S DT—Betsy Boyd. BFD—Kelly Callahan.

CHISHOLM SC: NF—Nikki Fiorini.

SC OF CLARK MEMORIAL: PF—Stacey Richtarsik.

CLAYTON FSC: PRE—Janelle Hulbert, Seth Warden. 3—Amy Gardziel. PF—Sarah Ivey. JF—Julia Lundell. P DT—Shelby Rogers.

CLINTON FSC: PRE—Andrea Skinner, Tracy Tanner. IF—Amanda Garrabrant. PBR DT—Kristy Ames.

COLONIAL FSC: PRE—Beverly Heinle, Megan Harris. 1—Amanda Boyce, Christina Pavlock. 2—Abigail Rink. 3—Emmanuelle Accad. 7—Jessica Sauve. PF—Christina Naughton, Debra Machacek, Tara Brennan, Tareyn McLaughlin. JF—Holly Eng. IF—Dawn Marie Dawson, Jacob Wangh, Kelley Washam. JRF—Tricia Mansfield. P DT—Elysa Kenger, Sarah Lucas. BR DT—Abigail Rink.

COLUMBIA FSC (MD): PRE—Erica Neal, Mark Beachy. 1—Tracey Tyson. PF—Erica Neal, Mark Beachy.

DARIEN SC OF SOUTHERN CT: PRE—Jocelyn Vento. PF—Jocelyn Vento.

DETROIT SC: PRE—Mary McGreevy. 1—Jonathan Hunt, Kara Delaney. 2—Angela Vandermissen. PPR—Jessica Hunt, Jonathan Hunt. P DT—Dominique Du Mouchel, Jonathan Hunt, Renee Garnham. PBR DT—Angela Vandermissen, Lauren Dennis.

Sports International

Skating in the U.S.S.R.



Sports International taking advantage of the warm relations between our two countries has enlisted world renowned coaches of the Soviet Union, and are offering an intensive Sports Training Clinic headed by N. Dubova, N. Zmeevsky and S. Leonovich, this clinic will expand your skills and will allow you to train with some of USSR's finest athletes.

If you are truly serious about your sport, this clinic will push you to new competitive heights

TRAVEL * ROOM & BOARD * TRAINING * TOURS

Are all included in this fantastic price

\$2,195.00 * Reservations Limited

For more information:

1-800-969-6650 * (908) 382-6650

Fax:(908) 396-8199

33 Randolph Ave., Avenel, N.J. 07001

Marquette Figure Skating Club

18th Annual

SUMMER SCHOOL

June 17-August 3, 1991

MARQUETTE, MICHIGAN

(on the shore of Lake Superior—
home of the Olympic Education Center)

DANCE & FREE STYLE Seminar

June 17-21, 1991

RON LUDINGTON, Director

University of Delaware
Skating Program
World & Olympic Coach

KERRY LEITCH, Director

Canadian National
Pairs Center
World & Olympic Coach



SKATERS, COACHES, JUDGES

Inquiries welcome—contact:

Lucille Contois 2325 W. Grove Marquette MI 49855 (906) 228-8211	Retha Weiss 1001 S. Vandenberg Rd. Marquette MI 49855 (906) 226-7055
--	---

DULUTH FSC: 1—Angela Lien. 3—Kelly Barbo.

EAGLE RIVER FSC: PRE—Chiara Loreti, Jenny Routhaux, Julie Lynch, Patricia Mehr. PF—Stephanie Bauer. P DT—Amanda Kravetz, Elizabeth Bonson, Jacob Sutton, Jenny Routhaux, Julie Lynch, Kristin Grigus. PS DT—Jessica Niemi. S DT—Susan Nackers.

EAU CLAIRE FSC: PRE—Krista Tesky. PF—Krista Tesky.

ESCANABA AREA FSC: P DT—Chandra Spender, Kayla Peltin. PBR DT—Rebecca Ford, Susan Perry. BR DT—Angela Donovan.

ESSEX SC OF NJ: 1—Anne Worden, Melanie Simanski. 2—Megan Tully. JF—Megan Tully. ABFS—Kelly Evans. ASFS—Kelly Evans. P DT—Abbie Kramer. PBR DT—Jennifer McKay. BR DT—Kristoffer McKay. PG DT—Amy Ingrid Olsen.

EUCLID BLADE & EDGE CLUB: 1—Gina Tadiello. NF—Gwen Cherne.

EVANSTON FSC: PBR DT—Peggy Behrens.

FALMOUTH FSC: PRE—Caitlin Driscoll, Diana Brennan, Jenna Marks, Lori Walden, Michelle Fox, Mikki De Palma, Tracey Gonsalves. 1—Jillian Warner. 2—Nicole Fox. 5—Martha Briana. PF—Caitlin Driscoll, Keri An Lyons, Megan Tubman, Meghan Cummings, Taryn Carlson. JF—Amie Whitehead, Diana Brennan, Jessica Pearson, Kristen Depalma, Suzanne McEvoy, Tracey Gonsalves.

FERGUS FALLS SC: PRE—Angela Schmidt, Heather Neuleib, Heidi Bergerud, Kara Axell, Melissa Schroeder, Stacie Andreasen. PF—Jill Bergerud, Jill Strande, Megan Brandt, Rhiannon Mallas, Stacie Andreasen. JF—Angela Schmidt.

FLAG POND SC: IF—Kara Sellars. JRF—Jennifer Hunt.

FORESTWOOD FSC OF PARMA OHIO: 1—Betsy Burk. P DT—Jannelle Muir. BR DT—Dana Fickel.

ISC OF FORT COLLINS: P DT—Rachelle Bowen.

FRASER FSC: PBR DT—Kimberly Delmotte.

ISC OF FRESNO: 3—Jill Mattinson. IF—Jill Mattinson.

GALLERIA-HOUSTON ISC: 2—Loubel Cruz. JF—Loubel Cruz.

GARDEN STATE SC: PRE—Kristen Brown. 1—Gayle Dragity. PF—Colleen Aakjer. P DT—Danielle Foran. PBR DT—Elizabeth Gaasbeck, Wendy Mangum. BR DT—Brigette Roberts.

GARFIELD HEIGHTS FSC: P DT—Julie Keane, Natalie Broz, Shannon Long.

GENESEEE FSC: PRE—Ann Marie Barone, Kerry Bryan, Lea Vacca, Meredith Vacca, Rachel Lawrence, Sarah Diehl. 1—Linda Forward, Marcy McClain. 2—Janet Forward, Leigh Dessauer. PF—Ann Marie Barone, Kerry Bryan, Lea Vacca, Meredith Vacca, Rachel Lawrence, Sarah Diehl, Tara Eichelberger. JF—Karen Melville, Maia Wilkin. IF—Christina Ware. JRF—Katie Brown, Susan Melville. P DT—Ann Marie Barone, James Sutter, Lea Vacca, Sarah



Foundation for International Ice Skating Advancement

Do you dream of someday winning the gold? Fulfilling your ultimate dream to be the greatest skater in the world?

The **Foundation for International Ice Skating Advancement** was established to help you realize such goals and achieve your dreams.

Established in 1983, the **FIISA** is committed to raising money to fund Scholarships for your skaters who show potential and talent on the ice. Each year the number of Scholarship recipients grows as support for the **FIISA** becomes stronger.

Last year, six Scholarship recipients went to National competition. Next year . . . this could be you!

You may be eligible for a scholarship from the **Foundation for International Ice Skating Advancement**.

Call or write today for more information:

FOUNDATION FOR INTERNATIONAL ICE SKATING ADVANCEMENT

P.O. Box 13166

Palm Desert, CA 92255-3166

Tel: (619) 398-2010

MOVING?

TO ENSURE THAT YOUR MAGAZINE WILL FOLLOW YOU TO YOUR NEW ADDRESS SEND US YOUR OLD ADDRESS LABEL FROM YOUR MAGAZINE ALONG WITH YOUR NEW ADDRESS.

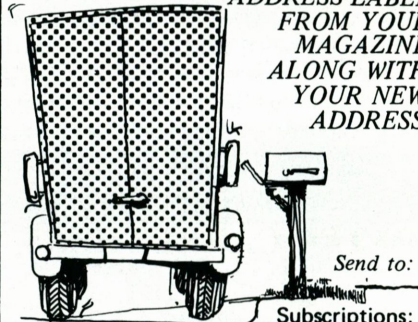

Send to:

Subscriptions:

SKATING Magazine / 20 First Street,
Colorado Springs, CO 80906

Diehl. PBR DT—James Sutter, Janet Forward, Jocelyn Killmer, John Schultz, Kristine De Ruyscher, Marcy McClain.
BR DT—Janet Forward, Maia Wilkin. **S DT**—Winton Brown.

GLACIER FSC: PF—Robyn Knight.

GOLDEN STATE FSC: PRE—Pia Munoz. PF—Pia Munoz. P DT—John Ashley, Rebecca Long.

GREAT NECK FSC: 1—Tara Eve Modlin. P DT—Milada Stastney.

GREENBRIER FSC: 1—Heather Collaros. 3—Kelly Marsick. PF—Biagio Russo, Brandon Caravona, Christine Guzel, Dana Siekaniec, Eric Kutz, Heather Howard, Kristen Weiss, Leslie Cano, Naomi Furman, Shirley Reisner, Steven Chinn, Vicki Tweddell. NF—Kristen Mochko. P DT—Ann Marie Hicho, Debbie Reese.

GREENFIELD AREA FSC: 1—Susan Thompson.

GREENWICH SC: PF—Heather Frantz.

HAMDEN FIGURE SKATING ASSN: 1—Amanda Palmieri.

SC OF HARTFORD: 1—Erin Jenny, Gwen Baxter.

HAYDEN RECREATION CTR FSC: PRE—Alexander Sturtevant. 1—Jessica McGarvie, Margaret Ogden. 2—Angela Kung, Erynn Ruth Mithcell. PF—Eleni Panagiotou, Larissa Rochford. JF—Angela Kung.

HERSHEY FSC: PRE—Hope Bikle. 4—Pamela Erisman. PF—Kelly Miller, Mindy Stump. P DT—Jillian Gladfelder, Julie Bentz. PBR DT—Monett Roberto, Monett Roberto. BR DT—Janice Miller.

HICKORY HILL FSC: PS DT—Valerie Moskwa.

HIGHLAND SC: JF—Beth Epstein, Jenny Thompson. NF—Kristy Robinson.

SC OF HINGHAM: PRE—Adrienne Luoma.

HOUSTON FSC: 3—Jaynie Saunders. IF—Jaynie Saunders.

HUDSON-MOHAWK FSC: P DT—Jennifer Burrell, Kelly Ryan. PG DT—Kylie Sheehan.

HUNTSVILLE FSC: PRE—Candice Caesar.

ICE & BLADES CLUB WASHINGTON: NF—Tara Tafi. BR DT—Christina DeLisi, Jason Simon, Shannon Simon.

INTERNATIONAL SC OF ORLANDO: PS DT—Debra Clark.

KENT SC: JF—Karla Atwood.

LAKE MINNETONKA FSC: PRE—Jennifer Leeds. 4—Nicole Vandergriff. 5—Ann Green. PF—Jennifer Leeds. JF—Kristy Bois. JRF—Ann Green.

SC OF LAKE PLACID: BFD—Karen LeClair.

SPEND YOUR SUMMER IN THE ROCKIES



**VAIL
SUMMER SKATING
SCHOOL**

JULY 1 - AUGUST 30, 1991

ANNOUNCING

PETER CARRUTHERS

GUEST SKATING PROFESSIONAL

JOHN A. DOBSON ARENA
(303)479-2269

VAIL RECREATION DISTRICT

S.P. Lewis *Roll* **RISPORT**
ME & WILSON BLADES *Harlick*

**NOW AVAILABLE!!
MAIL ORDER BY: VIDEO**

**TOLL FREE
1-800-877-6304**



- GUARANTEED FITTING**
- Over 20 years experience
 - Custom figure sharpening
 - Patch, Freestyle, Dance
 - Our personnel trained by nationally known JOE DELJO

SEE US AT OUR BOOTH!

WESTWOOD SPORTS INC.

9601 Garfield Ave. So.
Bloomington, MN 55420

SEND ME A COPY OF "Skate Order By Video" (approximately 20 min.)
\$5.00 charge refundable with purchase.

SEND ME THE HOME CUSTOM FITTING KIT
\$8.50 charge refundable with purchase.

VISA DISCOVER MASTER CARD CHECK

CARD# _____ EXP. DATE _____

NAME _____

ADDRESS _____

CITY/STATE/ZIP _____

PHONE (____) _____

- LAKE REGION SC:** P DT-Andrea Windjue, Annie Bakken, Beth Dinger. PBR DT-Sarah Haugen.
- LAUREL RIDGE SC:** 1-Emily Winsor, Lindsay Hebert, Lynn Rose.
- LONE STAR FSC:** PRE-Lauren Shank. 1-Molly McCracken. 2-Andrea Stratton, Mary Hennessy. 3-Kathryn Smith, Mariko Tanaka. PF-Lauren Shank. JF-Andrea Stratton, Mary Hennessy. IF-Kathryn Smith, Mariko Tanaka.
- LOS ANGELES FSC:** 1-Cohen Duncan. 6-Keith Christopher, Lisa Marie Auwinger. P DT-Natalie Cohen, Vanessa Badillo. PBR DT-Vanessa Badillo. PS DT-Karen Belasco. PG DT-Peter Abraham.
- MAGIC CITY FSC:** PRE-Charisse Anderson, Jacqueline Berg. 1-Becky Swenson. 2-Tricia Felchle. 3-Diane Westereng. PF-Charisse Anderson, Jacqueline Berg. JF-Tricia Felchle. P DT-Anna Marie Peterson, Briana Jo Berryman, Charisse Anderson, Christine Keup, Jacqueline Berg, Jennie Pinkerton, Kara Simonson, Rebecca Starr. PG DT-Andrea Swenson.
- SC OF MAINE:** PRE-James Tompkins. PF-Billie-Jo Deschesne, Elizabeth Cowett, James Tompkins. JF-Julie Besaw, Kristina Fitzgerald, Tyler Wood. IF-Cortney Arndt. NF-Devon Adams. PPR-Teryn Bronsberg, Zachary Tortorella. P DT-Abigail Lee, Billie-Jo Deschesne, Bridget MacLennan, Keelin Okeefe, Taryn Friedman, Wayne Madea. PBR DT-Bree Walton, Tyler Wood. PBR ADT-Deborah Adams, Wayne Madea. BR DT-Kristina Fitzgerald. B ADT-James Tompkins. PS ADT-Kay Young. S DT-Devon Adams.
- MARQUETTE FSC:** PRE-Maggy Cowell. 1-Elizabeth Peltz, Kristine Billings. 2-Wendy Kivela. PF-Tovah Aho. P DT-Katie Heino, Maija Elmlad. PBR DT-Heather Johnson.
- MASSENA FSC:** JF-Amy Cross, Trina St. Louis. IF-Jennifer Serviss, Karlyn Keefe. P DT-Katie Morgan, Kelli Dodge, Rebecca Fairchild. PBR DT-Heather Wells, Katie McDonald, Sarah Spanburgh, Tia Sheets. BR DT-Sarah Siddon. PS DT-Daren Patterson, Karlyn Keefe. S DT-Jennifer Serviss. PG DT-Beth Avery.
- MENTOR FSC:** PRE-Christopher Boyle, Janet Patti, Jennifer Patti, Lindsey Antonio, Nikki McCloskey. PF-Christopher Boyle, Erin Lynn Cash, Janet Patti, Jennifer Patti, Leslie Cerjak, Lindsey Antonio, Nikki McCloskey.
- METROPOLITAN FSC:** 1-Sabrina Failler. JF-Cristina LaMarca.
- MIDLAND FSC:** 1-De Ann Richner. 2-Sabrina Paolucci. PF-Curt Bitman, Nicole Hayes. JF-Julie Watanabe, Sabrina Paolucci. NF-Allison Olson. P DT-Gina Myers, Marisa Paolucci, Meagan Mackin, Nicole Hayes. PBR DT-Gina Myers. BR DT-Lynne Hail. PS DT-Amber Spence, Julie Watanabe, Michelle Marcou, Tanner Allis. PG DT-Jessica Rainey.
- FSC OF MINNEAPOLIS:** PRE-Anya Adzick, Karin Nowicki. PF-Anya Adzick, Karin Nowicki.
- MONTCLAIR INSIDE EDGE SC:** P DT-Stacy Lilien.
- NEW CANAAN WINTER CLUB:** JF-Whitney Talbot. P DT-Alexandria Kielland, Brooke MacPahil, Elizabeth Clark, Paige MacPhail, Peggy Phelan, Regan Preston, Vicky Linville.

SC OF NEW HARTFORD: PRE–Andrea Maunz, Tricia Seifried. 2–M Tracy Dedrick, Stephen Marsh. 3–Kimberly Dzialo. IF–Kimberly Dzialo. PS DT–Jeanette Jonquil, Tracy Dedrick. S DT–Kimberly Dzialo.

SC OF NEW YORK: 5–Kerry Lenahan.

NORTH IOWA FSC: PRE–Brigid Porter, Jessica Kinsey, Katy Bergo. 1–Mary O’Neill. 2–Christen Beasley. PF–Catlain Kinsey, Katy Bergo.

NORTH JERSEY FSC: PS DT–Annie Cortes.

NORTH SUBURBAN FSC: PRE–Erin Bridge, Jennifer Pajor. PF–Jennifer Pajor.

NORTHERN LIGHTS FSC: P DT–Amy Bang, Carmen Kreibich, Jennifer Videen, Kim Blake. PBR DT–Carmen Kreibich, Kim Blake.

OLD YORK ROAD SC: PRE–Joan Agran, Rebecca Steinman, Sarah Meyer. PF–Noah Breen, Rebecca Steinman. P DT–Bonnie Glass, Jacob Agran, Stephanie Wilcher. PBR DT–Rachel Adams.

FSC OF OMAHA: PRE–Julie Goldapp. PF–Julie Goldapp.

ORANGE COUNTY FSC: 1–Lisa Sapra. 2–Annie Lu. JF–Annie Lu.

ORLANDO FSC: PRE–Dale Grindle, Darryl Hall. PF–Dale Grindle. IF–Krista Smitherman. P DT–Beverly Fulmer.

PALOMARES FSC: PRE–Valerie Low. 2–Kimberly Edwards. PF–Valerie Low. P DT–Kimberly Edwards. PBR DT–Kimberly Edwards. S DT–Gregg Peterson.

PARK FSC: PRE–Jeanette Timmons. 1–Selyn Choi. PF–Jeanette Timmons.

PAVILION SC OF CLEVE HGTS: PRE–Alyssa Hicks, Chrissy Neubauer, Lyn McLaughlin, Naomi White. 3–Leslie Elia. JF–Jennifer Jackson. P DT–Erin Feher, Sue Weiler.

PAWTUCKET & PROVIDENCE FSC: PBR DT–Pamela Suprenard.

PENINSULA FSC: ABFI–Abby Grossman. ABFS–Abby Grossman.

PHILADELPHIA SC & HS: 4–Ashley Novak. NF–Charlotte McMichael. PBR DT–Marcy Caldwell, Maura Lachman. PS DT–Brenda Luciano, Sharon Sargent.

SC OF PHOENIX: PRE–Jeremy Figgins, Laura Beisser. 3–Kelle Keating. PF–Jeremy Figgins, Laura Beisser.

PILGRIM SC: PRE–Caitlin Gavin, Daniel Calvin, Kristine MacCaferri. 1–Carolyn Tarsa. JF–Tara Connell.

PITTSBURGH FSC: PRE–Danielle Stambrosky, Dayna Swab, Erin Baska. 1–Michelle Mantine. PF–Dayna Swab, Erin Baska. P DT–Annie Strasbaugh, Dayna Swab.

PITTSFIELD FSC: PBR DT–Patricia Soutier.

PORTAGE LAKE FSC: IF–Lisa Lueking.

POTSDAM FSC: PRE–Frances Williams, Nicole Avila. ABFS–Lynda Lawrence.

PRINCETON SC: PRE–Elsbeth Escher. PS DT–Whitney Robinson. S DT–Stephanie Shaffer.

RED RIVER VALLEY FSC: JF–Kristi Nelson.

ROCHESTER FSC: PF–Taylor Carlson.

ROSEVILLE FSC: NF–Lisa Turner.

RYE FSC: 5–Evelyn Sprigg, Laurie Bankowski.

SEATTLE SC: 1–Jefferey Malpass, Nicole Richardson, Robbi Thompson. JF–Nicole Waldo, Quinn Zettlemoyer. P DT–Larisa Krievins. S DT–Dottie Brown, Jennifer Jones.

SHAKER FSC: 3–Lindsey Waggle. PF–Alicia Kelley, Ross Kinder. JRF–Sametra Wallace.

SHAMROCK FSC: PBR DT–Erin Crofoot.

SILVER BLADES FSC OF KC: PRE–Jennifer Sherry. PF–Jennifer Sherry.

SKOKIE VALLEY SC: PRE–Benjamin Brittsan. 5–Heather Stanhaus, Kimberlee Lippert. PBR DT–Patricia Fotsch. S DT–Tracee Ann Spada.

SOUTH MOUNTAIN FSC: 1–Eli Brett Diamant. JF–Christy Hughes, Sara Ward. P DT–Blake Yael Faison. PBR DT–Haley Lunin. BR DT–Audra Lynn Tyler.

SC OF SOUTHERN NEW ENGLAND: 1–Sara Webster. PPR–Bruce Hutchings, Hannah Laudon. P DT–Natasha Mulcahy.

SOUTHERN NEW HAMPSHIRE SC: JF–Sunny Austin.

SOUTHPORT SC: 7–Jessica Bivins.

ST. LAWRENCE FSC: IF–Stacy Martin. NF–Barbara Grudowski. P DT–Alicia Brown, Rachel Jacobs. BR DT–Tawnya Fay.

ST. MORITZ ISC: P DT–Douglas Crowther. PBR DT–Daniel Johnson, Tom Richards.

ST. PAUL FSC: 1–Sabrina Falquier. 6–Stephanie Holman. JRF–Wendy Budzynski. ABFI–Debora Vestal.

STONEHAM FSC: PRE–Karen Liebermann, Laura McHardy. PF–Karen Liebermann, Laura McHardy. JF–Jennifer Baker.

SUNCOAST FSC OF FLORIDA: 1–Anja Forsythe, Shannon Deeb, Stephanie Allison. PF–Betsy Goode. JF–Shannon Deeb. P DT–Ashley Stimson, Shannon Deeb.

SC OF SUNRISE: 1–Lesley Ann Schwartz.

SUPERIOR FSC: 1–Stephanie Shepard. 2–Denette Willie.

TERRY CONNERS FSC: PF–Melissa Tackling, Sabrina Smith. P DT–Melissa Tackling. PBR DT–Sabrina Smith. BR DT–Erin McCue.

TIMBERLINE SC: PRE–Kelly Carstensen. 1–Linda Zahrt, Tara Wald.

TRIANGLE FSC: 1–Sean Tilley.

UNIVERSITY OF DELAWARE FSC: 1–Tara Lipinski. 7–Elizabeth Curtiss. JRF–Cortney Riffée. PPR–Nicole Bateson-Rock. P DT–Lori Naumowich. PBR DT–Kathryn Onn. BR DT–Beverly Chung, Cabray Haines, Kimberly Jones, Tara Lipinski. S DT–Jonathan Nichols. S ADT–Sandra Pritchard.

SC OF UTICA: PRE—Jennifer Dowe. 1—Audrey Mastrouito. 4—Kathy Goetz. PF—Carla Zupancic, Le Ryiah Puffer, Lisa Gubbins, Sarah Marrone. JF—Ashley Mondrick, Audrey Mastrouito, Jaime Sangiacomo, Lynn Marie Pugliese. IF—Kathleen Stanton. NF—Kathleen Hartnett. P DT—Audra Acey, Colleen McKeon, Jennifer Mikus, Jennifer Dowe, Lauren Nobles, Laurie Bonacci, Tara Nelsen. PBR DT—Courtney Kulik, Gena Petrowski, Heather Cary. PS DT—Ashley Mondrick, Kathy Goetz.

SC OF VAL: PRE—Ailish Mulrooney.

WAGON WHEEL FSC: PRE—Alison Martinez, Jennifer Malone, Jennifer Johnson, Kristin Winkiel, Mary Morrison, Meredith O'Boyle, Michelle Krupa, Sarah Solberg. 3—Becky Haag, Leslie Schag. PF—Alison Martinez, Jennifer Johnson, Jennifer Malone, Kristin Winkiel, Mary Morrison, Meredith O'Boyle, Michelle Krupa, Sarah Solberg. NF—Lynne Nicolas.

WALLACE FSC: PRE—Karen Thibeault. P DT—Laurie Letarte. PBR DT—Kristin Barone.

WARWICK FIGURE SKATERS: P DT—Amanda Pennacchini, Corrina Pickles, Krista Hecker, Kristine Royal, Linda Aron, Rita Bapties. PBR DT—Kimberly Gregson.

WASHINGTON FSC: PRE—Noelle Mercer. 2—Elizabeth Ollapally, Tsai-Wen Hu. PF—Noelle Mercer. AGFS—Elizabeth Jackson. P DT—James Gregory.

FSC OF WATERTOWN: PRE—Sarah Thompson. 2—Deanna Driggers. PS DT—Sarah Yaussi. PG DT—Rhonda Mullin.

SC OF WAYNE: PBR ADT—Nancy Thomas.

WILMINGTON FSC: PRE—Amy MacFarlane.

SC OF WILMINGTON: PRE—Caroline Peirce. 1—Cameron Mealey, Laura Jean Lacasse. 2—Robyn Schiavi. 7—Desiree Toneatto. PF—Amanda Doyle. P DT—Ashley Colliss, Cameron Mealey. PBR DT—Laura Kirk. BR DT—Laura Kirk. S ADT—Deborah Breza.

WINDY CITY FSC: P DT—Amanda Davis.

THE WINTER CLUB: PF—Meghan Gifford, Shauna Moriarty, Victoria Creteur.

WISSAHICKON SC: P DT—Emily Maxwell.

SC OF WORCESTER: 1—Ellen Stavropoulos.

WYANDOTTE FSC: PRE—Elizabeth Luckcock. PS DT—Elizabeth Moran, Jodi Woodward. PS ADT—Susan Preston. S DT—Chantelle Andrus.

YONKERS FSC: BR DT—Holly McInnis.

INDIVIDUAL MEMBERS: PRE—Lisa Anne Stafford, Shaina Lannon. PF—Shaina Lannon, Valerie Fitzpatrick. JF—Scott Salzman.

OJOP

Continued from page 30

great job. We're very happy with him."

Punsalan and Swallow, who estimate their annual training expenses to be about \$23,000, also feel that OJOP has benefited them.

"We're both ecstatic that we have jobs," said Swallow. "It's a gratifying feeling to be able to help out. The bills add up quickly."

"Years before this were a lot harder for us, not being able to get jobs because of our training schedule," said Punsalan. "It has been a lot easier this year. It's sort of a getaway from everything else, and the extra money is very helpful—especially for our parents."

Having that extra income has also allowed them to train more efficiently. "Now we can get the massage therapy and the ballet classes when we need them, not just when we have the money," said Swallow.

As the 1992 Olympic Games draw nearer, OJOP's goal of employing 400 athletes during this quadrennium becomes more of a reality. Through the support of their program sponsor, Ernst and Young, Klever feels this goal is realistic. More importantly, OJOP is helping to keep the Olympic dreams of athletes like Elizabeth Punsalan and Jerod Swallow alive.

For more information on the OJOP program contact Dalean Greenlee at the USFSA Headquarters.

Jim Quinlivan is working through the United States Olympic Committee as an intern for the United States Figure Skating Association. He is a 1990 graduate of Ohio State University where he majored in marketing and finance. He was also a competitive diver and NCAA All American.

Sports Medicine

Continued from page 13

vulnerability; the athlete perceives that he has lost his image as an athlete, and in some cases, his worth as a person; depending on the severity and/or timing of an injury, it can mean the loss of dreams or purpose, and the inability to pursue goals; athletes can lose the support and benefits of the social contact that training provided—they may lose a sense of belonging; and depending on how long athletes are unable to train, they may perceive (or fear) the loss of conditioning and skills.

Anxiety and fear also emerge as responses to injury. Questions as to how the injury will impact the future, how others will view them, and the concern over re-injury, all contribute to anxiety. Dealing with the fears of re-injury and other possible or imagined concerns appears to facilitate recovery. Applying the same positive self-talk techniques used in performing, to deal with injury and recovery frustrations, is also helpful. Some athletes use the off-ice time (while in recovery) to practice imagery and visualization skills so that they return to training at a strong level mentally.

When athletes get injured it is not just a physical event, it can also have psychological consequences. While for some a significant injury could provide relief or a time out from the pressures of training or competition, for most it is a frustrating and upsetting experience. Being aware of the mental and psychological processes that can accompany both the experience of being injured and the experience of recovery can often facilitate adjustment and the return to training and competition.

Dr. David B. Coppel is a clinical psychologist/sports psychologist in private practice in Seattle, Wash., and is also a clinical associate professor at the University of Washington. He is a member of the USFSA Sports Medicine Committee and the USOC National Register of Sports Psychologists.

Advertisers

INDEX

C	
Campbell's Soup Co.	OBC
Centre Sports Inc.	72
Colorado Springs School	104
Creamettes	12
D	
Dante Cozzi Sports	20
Designs by Margarita	103
F	
Foundation for International Ice Skating Advancement	110
H	
Holjen Inc.	15
I	
Ice Castle International Training Center	58, 59
Indiana/World Skating Academy	108
International Sports Management	109
J	
Jerry's Skating World	5, 7
K	
Klingbeil Shoe Labs	IBC
L	
Ledin Photo & Video	89
M	
Marquette FSC	109
N	
1991 Nationals Souvenirs	18
New England Figure Skating Camp	103
Nicholls Sports	102
North Texas Ice Arena	16
O	
Oberhamer	14
R	
Riedell Shoes Inc.	6
S	
1991 Skate America	91
SP-Teri	IFC
V	
Vail Recreational District	111
W	
Westwood Sports	111

Klingbeil®

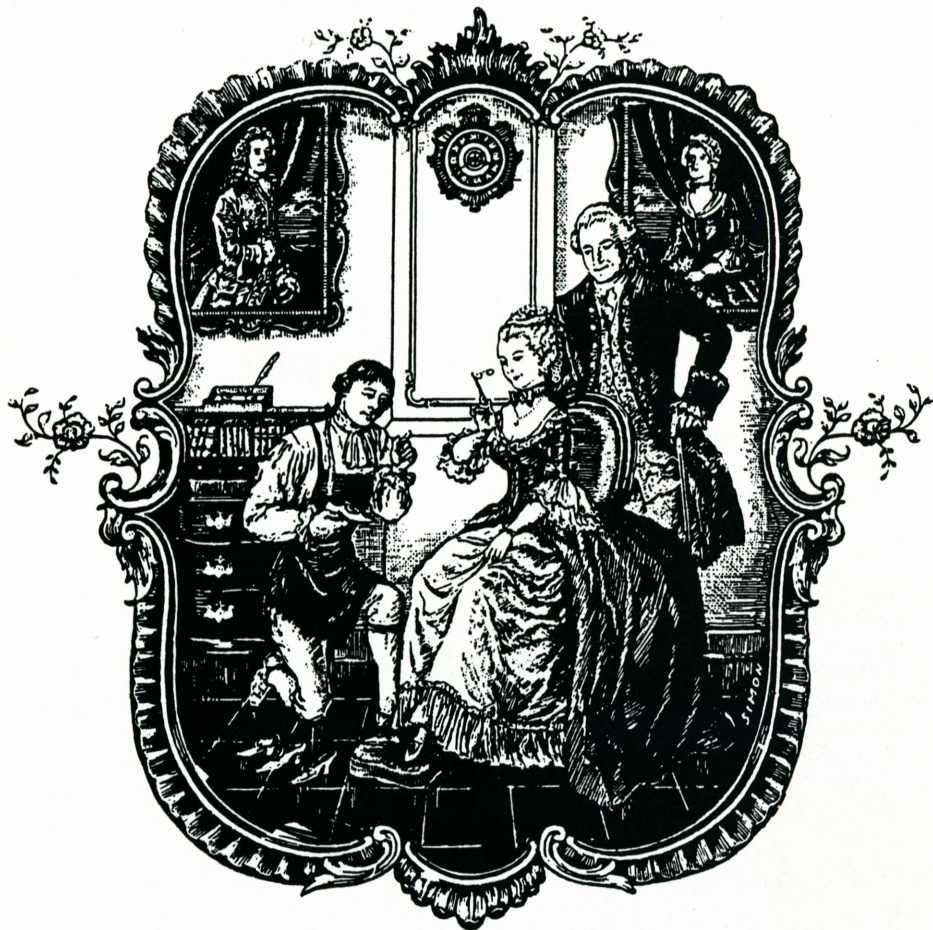

CUSTOM MADE SKATING BOOTS

Established Since 1950

Klingbeil Shoe Labs, Inc.

145-01 Jamaica Avenue
Jamaica, New York 11435
(718) 297-6864

Order forms available upon request.
Please write or phone.

Feels so
"M'm! M'm! Good!"[®]



Campbell's

CONDENSED

ESSELLE