

OCTOBER 1992

Skating®

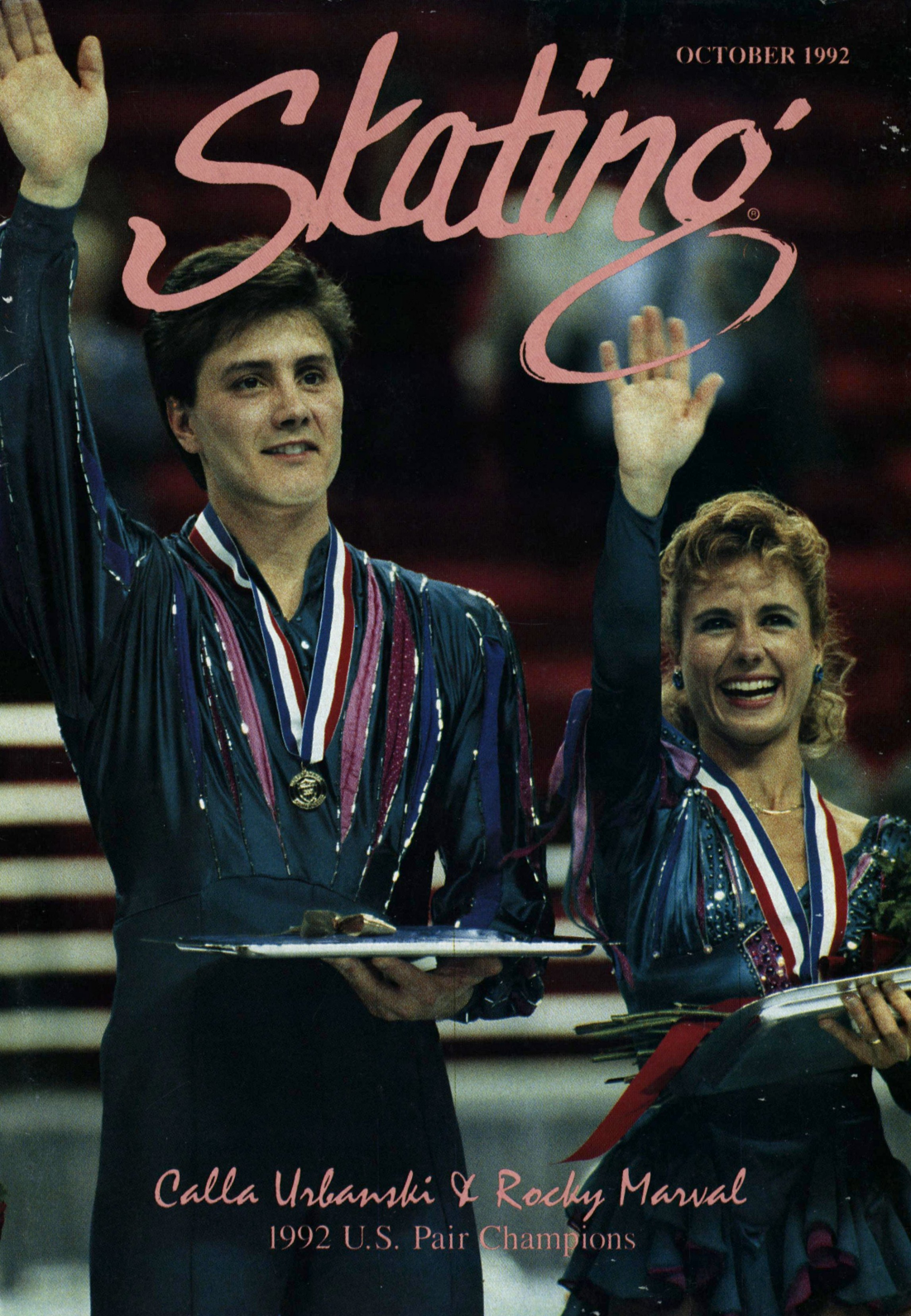

Calla Urbanski & Rocky Marval
1992 U.S. Pair Champions

Riedell™

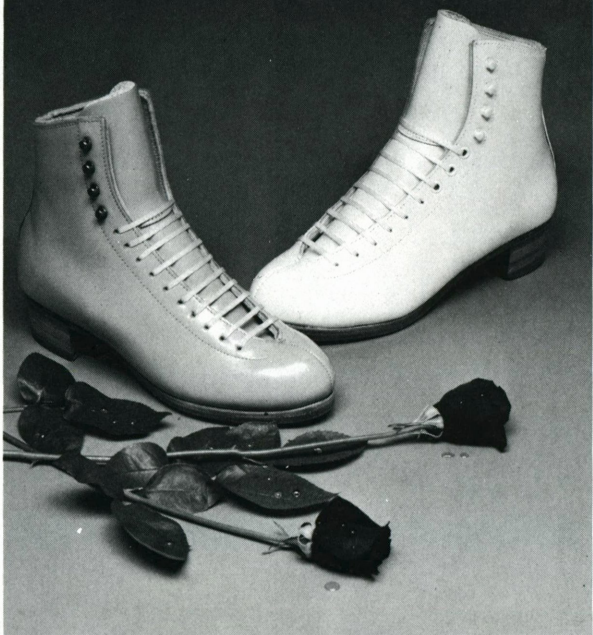

For a great performance

Endorsed By



RIEDEL SHOES, INC. P.O. BOX 21 RED WING, MN 55066
TELEPHONE 612-388-8251 TELEX 4931210 FAX 612-388-8616



PAUL HARVATH

page 8



MICHELLE SEAVEY HARVATH

page 36



GEORGE S. ROSSANO

page 42

Urbanski and Marval: The United States' Blue Collar, Gold Medal Pair	8
by Libby Slate	
USFSA Now Determines Skaters' Eligibility	16
Skating The Dream: A Tribute to Rob McCall	20
by Monica Friedlander	
Surprise! John Nicks Honored with Surprise Anniversary Celebration	28
by Libby Slate	
Virginia Vale	34
by Ruth Ann Burge	
Fowler and Swasey: Commitment to Excellence	36
by Bill Griesmer	
The Sciarrottas: A Family Affair	42
by Bill Griesmer	
1992-93 USFSA International Competition Selections	46

Departments

News Briefs	4	Official Notes	53
President's Message	12	Memorial Fund Donors	55
Ricky Harris	14	Classifieds	58
People and Places	31	Laurels	62
Calendar of Events	47	Advertisers' Index	78
Ice Abroad	50		
Coupe Des Alpes			

Cover: Pair champions and now pair veterans, Calla Urbanski and Rocky Marval are reunited and preparing for tough competition. PHOTO BY INGRID BUTT

COPYRIGHT: *Skating*, copyright, © 1992 by the United States Figure Skating Association (USFSA). Title registered in the U.S. Patent Office. *Skating* is protected by copyright, and nothing that appears in it may be reproduced without written permission. The USFSA is not responsible for statements or opinions in this magazine nor do they represent USFSA positions.

News Briefs

Kristi Yamaguchi recently announced her decision to retire from amateur competition and begin a professional career in figure skating. The 1992 Olympic ladies' champion will make her professional skating debut in the 1992 DuraSoft World Professional Figure Skating Championships on December 12, 1992 at the Capital Centre in Landover, Md. A week later she will compete in the DuraSoft Challenge of Champions at the Great Western Forum in Los Angeles.

At a press conference in Chicago in September, Yamaguchi also announced she had signed a two-year contract with Wesley-Jessen, marketer of DuraSoft contact lenses, to serve as official spokesperson for DuraSoft-sponsored events, to appear in DuraSoft advertisements, and to play a role in additional DuraSoft event-related marketing and promotional activities.

☆ ☆ ☆

Other kudos bestowed upon Kristi Yamaguchi during the past summer in-

clude being chosen to be the 1992 Christmas Seal Chairperson by the American Lung Association and being named as a finalist for the Sudafed Amateur Sportswoman Award by the Women's Sports Foundation. Among other athletes nominated for the award are Bonnie Blair, speedskating; Jackie Joyner-Kersey, track and field; Shannon Miller, gymnastics; and Summer Sanders, swimming. The winner will be announced at the Sudafed Women's Sports Awards Dinner at the New York Marriot Marquis Hotel on October 5.

☆ ☆ ☆

At the 100th Anniversary celebration of the International Skating Union (ISU) held in Davos, Switzerland this past summer the Olympic Order was bestowed on ISU President Olaf Poulsen by President of the International Olympic Committee, Juan Antonio Samaranch. Poulsen, who had only shortly before been appointed an IOC Member, is the only member of the IOC to have been awarded this honor.

☆ ☆ ☆

The 1992 Jacques Favart Trophy will be awarded to the Russian ice dance couple, Natalia Bestemianova and Andrei Bukin. The couple, who retired after winning the 1988 World, European,

Skating

Editor
KIM MUTCHLER

Assistant Editor
MARY ANN PURPURA

Advertising
LUANN DUDA

Contributing Editor
DALE MITCH

SKATING and the USFSA neither endorse nor take responsibility for products or services advertised herein. The Publisher reserves the right to reject or cancel any advertising at any time.

SKATING (ISSN: 0037-6132) is published by the United States Figure Skating Association, 20 First Street, Colorado Springs, CO 80906-3697. Phone (719) 635-5200. Subscription rate: United States and Canada, one year **\$15.00 (U.S.)**. Foreign, one year **\$30.00 (U.S.)**. Allow 6-8 weeks delivery of the first issue. Second Class postage paid at Colorado Springs and at additional mailing offices. **SKATING** is published monthly October through July (10 issues per year). Copyright © 1992 by The United States Figure Skating Association (USFSA), Colorado Springs, CO. **SKATING** assumes no responsibility for the return of unsolicited manuscripts or photographs. **Postmaster: Send address corrections to SKATING, 20 First Street, Colorado Springs, CO 80906-3697.**

USFSA President
Claire W. Ferguson

Interim Executive Director
Oscar T. lobst, Jr.



SKATING is the official publication of
The United States Figure Skating Association
(USFSA)



International Skating Union



Group A Member

James A. Hamilton

- Presents -

THE 1992 FALL FESTIVAL OF ICE CHAMPIONS

Featuring 1992 Olympic Medalists

NANCY KERRIGAN

&

PAUL WYLIE

Directed by Two-Time Olympian

JoJo Starbuck

WALLACE CIVIC CENTER ~ FITCHBURG, MA

ALSO FEATURING

- * JILL TREARY
- * MARK MITCHELL
- * ROSALYN SUMNERS
- * KITTY & PETER CARRUTHERS
- * ARAT ZAKARIAN & AKOP MANOUKIAN

3 BIG SHOWS

Fri., Oct. 30 at 8 pm

Sat., Oct. 31 at 2 pm

Sat., Oct. 31 at 8 pm

- * CALLA URBANSKI & ROCKY MARVAL
- * LISA ERVIN
- * BETH-ANNE DUXBURY
- * NATALIA ANNENKO & GENRICH SRETENSKI
- * RADKA KAVARIKOVA & RENE NOVOTNY

TO GET YOUR TICKETS

IN PERSON: Tickets may be purchased at the Wallace Civic Center
Box Office, John Fitch Highway, Fitchburg, MA
Monday thru Friday, 9-5 pm
or at all Ticketmaster outlets



CALL FOR TIX (617) 931-2000

**TICKET PRICES: \$12 Standing Room
\$25 General Admission
\$35 Patron Sponsors**

**Patron Sponsor includes V.I.P. reserved seating
and post-show reception with all of the skaters**

and Olympic ice dancing title, were chosen by the ISU Council for their accomplishments in the sport.

☆ ☆ ☆

Since the dissolution of the former Soviet Republic and the forming of new national states, 49 countries are now represented in the ISU. The USSR Skating Federation has changed its name to The Union of Skaters of Russia (RUS). Besides Croatia (CRO) and Slovenia (SLO) that have been given full membership, the following nine new countries have been given provisional membership: Belarus (BLS), Estonia (EST), Georgia (GEO), Israel (ISR), Kazakhstan (KZK), Latvia (LAT), Lithuania (LIT), Ukraine (UKR), and Uzbekistan (UZB).

☆ ☆ ☆

The U.S. pair team Sharon Carz and John Denton are no longer skating together. It is not known whether either plans to continue skating. The Canadian pair team Christine Hough and Doug Ladret have announced their retirement from competitive amateur figure skating. They plan to skate professionally. Also, Canadian Men's Champion Michael Slipchuk announced that he too will be joining the professional skating ranks.

☆ ☆ ☆



David Owen and Natalia Dubova of The Lake Placid International Ice Dancing School.

NANCIE BATTAGLIA

The Olympic Regional Development Authority has announced its sponsorship of the Lake Placid International Ice Dancing School established by longtime Russian Olympic skating coach Natalia Dubova and U.S. dance coach David Owen to be based at the Olympic Center. Dubova, considered the foremost ice dancing instructor in the world today, has taught ice dancing in Moscow for the past 23 years. Among her students who will accompany her in her move to Lake Placid are reigning World Silver and Olympic Bronze Medalists Maia Usova and Alexander Zhulin, 1991 Skate America Champions Tatiana Navka and Samuel Gezalean, and 1992 World Junior Silver Medalists Yaroslava Nechaeva and Yuri Chesnichenko.

Owen is among the top ice dancing teachers in the U.S., having taught the past five years at The

Skating Club of Wilmington. He currently coaches the new Senior ice dance couple Tamara Kuchiki and Neale Smull. "The school will be truly international, not just Americans," said Owen. In addition to the Russian skaters Dubova will bring to Lake Placid and Owen's U.S. skaters, many skaters from Japan will also attend.

☆ ☆ ☆

Todd Eldredge and Jennifer Itoh will now train at the Detroit SC with coach Richard Callaghan.

Nicole Bobek has left the Broadmoor to train with Christy Kjarsgaard-Ness in Edmonton, Canada.

Joanna Ng will now compete for the country of Taiwan.

Susan Wynne and Russ Witherby will make their first performance as a dance couple at the Genesee FSC's show in mid October.

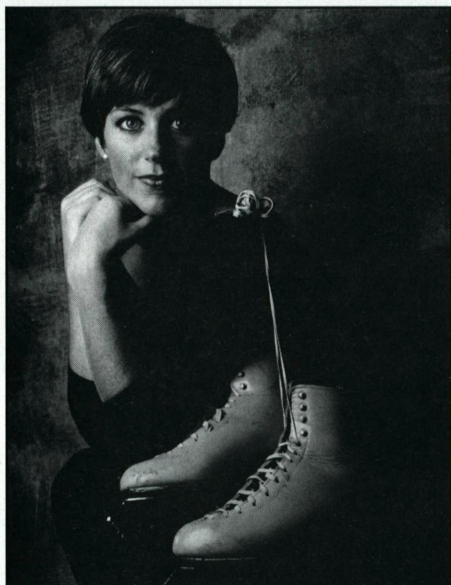

PHOTO COURTESY OF GOLDEN BEAR SPORTS MANAGEMENT

Ice Capades President Michael R. Booker recently announced that World and Olympic Champion Dorothy Hamill will appear as guest star of Ice Capades for the 24-week 1992-93 touring season.

"We are thrilled and extremely honored that America's number one skating star and television personality will be rejoining Ice Capades," said Booker. "Dorothy made her professional debut with us after winning the gold medal at the Innsbruck Olympic Winter Games, so we welcome her back to the Ice Capades family with open arms."

In addition to performing in the show, Hamill, with her choreographer Timothy Murphy, will create the production segments in which she will be appearing, both expanding her own talents and adding a fresh new look to the show.

The reunion opening night performance is scheduled for Thursday, October 1, 1992 when Ice Capades, presented by L'eggs Sheer Energy pantyhose, debuts in Tulsa, Okla.

☆ ☆ ☆

Jerry's

Skating World Inc.

Everything for the
Figure Skater

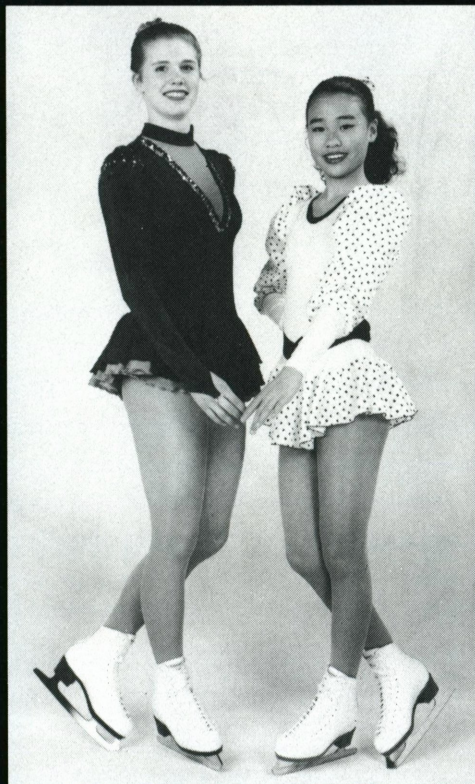

520 Hood Road
Markham, Ontario
Canada L3R 3K9
Tel: (416) 477-1172
Fax: (416) 477-8859

Skating Trends 1991 - 1992

Write or call for a
FREE Colour Catalogue



INGRID BUTT

Calla Urbanski and Rocky Marval: The United States' Blue Collar, Gold Medal Pair

by Libby Slate

All figure skaters work hard to make a name for themselves. But Senior pair champions Calla Urbanski and Rocky Marval may be the first competitors ever to become known less by name than by their off-ice occupations: Thanks to the extensive media coverage surrounding this year's Nationals and Olympic Winter Games, they will probably forever be recognized as "the Waitress and the Truck Driver."

Sure, the Wilmington, Delaware-based, Ron Ludington-coached duo's powerhouse performances were good enough at Orlando to relegate defending U.S. Champs Natasha Kuchiki and Todd Sand to third place. But it was their blue collar background which seemed to strike the strongest cord. Particularly during the Olympics, footage of Urbanski serving up drinks at the restaurant Kid Shelleen's and of Marval (real name: Rocco Marvaldi) behind the wheel of one of his trucking fleet took up almost as much air time as their actual skating. The cameras also captured them passing out pin-back buttons proclaiming the buyer's support for the team, which Urbanski's brother-in-law conceived to raise much needed funds.

The twosome finished 10th at Albertville and seventh the following month at the World Championships in Oakland, where "the Waitress and the Truck Driver" moniker was again invoked. Seated in an Oakland Coliseum skaters' lounge a couple of days after their event, both say, though, that they have no problems with that designation. "If that's the way people identify us, that's okay," Urbanski asserts, talking as rapidly as she and Marval skate. "We're proud to work for our skating—if you want something bad enough, you'll do it. The restaurant business



is the best way to take home some cash. And it's always a relief to come home and hide there. It's a place where ideas get started, too—I'm away from the rink, but the ideas are there."

"It keeps us humble," adds Marval, who inherited his Marvaldi Trucking company from his uncle. "When you're in the spotlight, you can get a big head. This keeps us level-headed. And we appeal to a wider class of the public..." "...Those who buy magazines, World Tour tickets and take skating," Urbanski jumps in. "Maybe they'll take from us someday."

The pair has another distinction: Now 32, Urbanski is this season's oldest competitor (Marval turns 27 next month). Both see her "advanced" age as an asset rather than a liability. "Being an older skater, you're aware of what's going on a lot more," Urbanski points out. "You're able to participate more

in choreographing your program than if you were a child. Our personalities come out more. I think we'll be able to turn professional more easily. We'll be able to handle our finances better. We're a lot more conscious of things like that."

"We don't need to be led by the hand," Marval adds. "We have the maturity to improvise if we have to."

Urbanski, who has been married for three years to coach Jay Freeman, mentions that she is no older than some of today's top professional skaters. "The only disadvantage is in putting off having a family," she says. "But a lot of women have to deal with that."

Urbanski is not only older than her fellow contenders, she is probably more tenacious. She started pair skating at age 23, after learning to skate at 4 as an outdoor winter pastime in her native Chicago and competing regionally from age 10. She had four partners before Marval, her highest finish being fourth in the 1990 U.S. Championships with Mark Naylor.

A three-month teaming with Marval in 1986 had ended abruptly when he was advised to seek a different partner. But, frustrated by Naylor's physical limitations, Urbanski approached Marval in the spring of 1990 about teaming up again. Then partnered with Maria Lako, with whom he had finished seventh nationally that year, Marval declined. By the time Urbanski and Naylor returned from a seventh-place Goodwill Games finish in August, though, he decided to take Urbanski up on her offer, and the two embarked on what they knew would be a last-ditch effort to make the 1992 Olympic Team.

They made an auspicious debut at Skate America that October, finishing a respectable seventh, then went on to win the 1991 South Atlantic Regionals and Eastern Sectionals, and place second at Nationals, ninth at Worlds and second at the United States Olympic Festival. They won the 1991 Skate America and, of course, the national pair title this year.

How has the team jelled so quickly?

"It's been sheer determination and guts that's gotten us where we are today," replies

Marval, who had started pond skating at 6 in his native New Egypt, N.J., and competed in singles from age 12 through 19 under coach Peter Burrows; after his career was temporarily interrupted by a 1985 motorcycle accident which required facial plastic surgery, he moved to Wilmington and began skating pairs with April Malakoff.

"We had a very strong game plan, strong goals," Urbanski adds. "We did not take 'no' for an answer."

"We did a lot of it the hard way. We were unorthodox," Marval continues. "Our style is very strong and powerful. We had no time for the balletics—we jumped in, and two months later we had to skate at Skate America."

Indeed, both are well aware that in order to be in World and Olympic medal range, they must now devote far more attention to skating aesthetics, such as better unison and various artistic intricacies. "We have all the big tricks," Marval says. "We need to grow in the next couple of years."

Certainly, though, this year's competitions were learning and growing experiences. Of the Olympics, where they suffered a disastrous stumble when Urbanski lost her footing coming down from their throw triple twist, Urbanski reflects, "We weren't satisfied with our performance, but it was the best time to have a crisis in our career, because it was a turning point, between us and for our career."

"When reality smashes you in the face, you take a look at it," Marval elaborates. "The biggest lesson we learned was, what is good for Calla and Rocky to perform (well)—what we need, how much practice. We were told there, 'Maybe you should do this, and shouldn't do this,' and it wasn't natural for us."

At World's, accordingly, they took long breaks between practices, visited San Francisco, and one day in practice even "dressed down" in the kind of casual clothing they train in at home. That relaxed attitude paid off, as they performed significantly better than they had in Albertville, and moved up two notches from their previous year's World standing.

An even greater turning point, however, occurred a few weeks after Worlds. While on the Tour of Olympic and World Champions, existing problems escalated regarding the pair's differences in training philosophies—Urbanski says she is somewhat of a workaholic while Marval takes a more laid back approach—and communication styles. The result: Urbanski's decision to seek a new partner, trying out with Scott Kurttila of Colorado Springs while still on tour, and an announcement in June that the waitress and the truck driver were no more.

But the Urbanski-Kurttila teaming did not take. Nor did Marval's subsequent tryout with Natasha Kuchiki—herself partnerless after Todd Sand paired up with Jenni Meno—because Marval and his advisers felt that there was not enough time to meld effectively by next January's Nationals. Before the Kuchiki tryout, Urbanski had called Marval to ask about a reconciliation; afterward, they met and decided to see if the third time together really could be the charm.

"We had a little rough time on tour, and I think we both needed to get away from each other," Urbanski feels. "It's better now, but it's still tough. It's two people who have been hurt, not just Rocky, two people who have been to hell and back. It's going to take a while for the healing process to happen. I'm not the same person, and neither is he. In some ways, it feels like a brand new pair."

Says Marval, "There are no hard feelings. The trust is probably a little weak right now: when someone walks out, you don't know what's going to be next. But we know where we stand with each other now, in terms of our personalities and careers. When you skate with someone for a while you take them for granted. I think we respect each other more now. You're a little more forgiving and caring about the situation."

"We're back together for reasons of success—for our careers," he adds. "We both know now that there is no one better for either of us to skate with. We're matched well, and the audience likes us. We don't want to start over—we're not young kids."

Urbanski believes that both benefited from skating with other partners, however

briefly. "You can learn about timing, what things you like and don't like. And you learn to listen to the other person. (Now with Marval), both of us have to change. There has to be a give and take, not just what he wants or what I want. I think the communication between us will be better. So some good things came out of the split."

Whatever their problems, the duo has obviously derived benefits from skating with each other over the past two years. "Pretty much all of our competitions have been exciting and successful," Marval notes. "We were disappointed with our skating at the Olympics, but the experience was fantastic. And to get the recognition and support from the American public has been the greatest thing. You never expect that."

Agrees Urbanski, "There is always a bad performance you want to forget about, but there's not much I regret. That's not the way I live my life."

As for the future, they plan to compete through the 1994 season with an eye toward the 1994 Olympics. Beyond that, they say, it is too early to predict.

Though their skating future may not be a sure thing, no one can deny that their pre-split past has been nothing short of inspirational.

"We've had thank you's from people," Urbanski relates. "We've reached out to the working class, shown that you can start life at 25, and be successful. We don't want to look back at 60 or 70 and say, 'I could have done this.' We can say, 'We did it.' You have to make sure you get everything out of life."

Adds Marval, "I say to people, 'If you have a dream out there, a vision you've always wanted to do—do it. It's never too late.'"

Libby Slate is a Los Angeles-based free-lance writer specializing in entertainment and figure skating. She writes for the Los Angeles Times and various entertainment magazines.

President's

MESSAGE

Editor's Note: This is the first President's Message from USFSA President Claire W. Ferguson in what will be a monthly column featured in Skating magazine.

The International Skating Union (ISU) Congress held this past June 23-27 in Davos, Switzerland brought new competition eligibility and reinstatement rules to the forefront of competitive skating.

Seven USFSA officers and administrators attended the meeting and were actively involved in the passage of these new rules: John LeFevre, ISU Representative, Ian Anderson, USFSA Executive Director, and myself attended as official delegates, Charles DeMore, Substitute ISU Council Member, Benjamin Wright, Chair of the ISU Technical Committee, CDR Franklin Nelson, MC USNR, ISU Medical Advisor, and Patricia French, Member of the Ad Hoc ISU Committee on Precision Rules. Several former World Champions from the United States were invited as special guests to the pre-weekend celebration of the ISU 100th anniversary.

A general explanation of the adopted ISU rule changes is featured on page 16 of this issue. These changes should be viewed positively. They will provide more competition options and allow the USFSA to sanction professional, Pro/Am, and free skating only events. The reinstatement rule change will allow ineligible skaters to be reinstated (one time only), thereby

regaining their eligible status to compete in USFSA qualifying competitions that lead to Nationals, Worlds, and Olympics.

It is important to note that the ISU rule changes in 1990 allowed skaters, from that date on, to find sponsors, skate in exhibitions, and accept prize money, etc., to fund their training. Skaters before 1990 were not "grandfathered" under the new rules. Now, the playing field is level for all past and future skaters.

Many ineligible athletes may not be interested in this aspect of reinstatement, but may wish to compete against their eligible peers in a Pro/Am event. This can only heighten the visibility of our sport and its participants. I hope all skaters will retain their USFSA membership and support the various programs that help skaters at all levels.

The first deadline for application for reinstatement was September 1. The Sanctions and Eligibility Committee voted on those requests and those skaters reinstated will be eligible to compete in the 1992-93 USFSA qualifying competitions. The next deadline to apply for USFSA reinstatement is April 1, 1993. Applications must be received by this date in order for the applicants, if reinstated, to be eligible to compete in 1993-94 qualifying and national competitions. This date also includes those skaters who wish to apply for 1993-94 international competitions, including the 1994 Olympics. The USFSA must, in turn, send those reinstatement requests by May 10, 1993, to the ISU for consideration by the ISU Council during its June meeting.

The national governing body of each nation is now in a position to offer events to be run under the regulations of the ISU and IOC which will bring consistency to the competitive structure.

The most important role of the USFSA, as the United States' national governing



body for the sport of figure skating, is to supervise and control legitimate competitive events. Also, the USFSA will ensure that the profits from these events will go, not to the promoter, but back into designated and monitored USFSA programs. Of course with these new rules and new projects come other responsibilities and changes within the Association and at Headquarters.

NOTE

"Skating Around the World," 1892-1992, the One Hundredth Anniversary History of the International Skating Union, was written by Benjamin T. Wright in celebration of its anniversary, which was observed in Davos, Switzerland in June. This was a very ambitious project and certainly a labor of love. I congratulate and thank him on behalf of the USFSA for this lovely book. We look forward to "autograph sessions" during some of our events this year. He was also honored during the ISU meeting with election as an Honorary Member of the ISU, the third person from the USFSA so recognized. Former ISU Substitute Council Member, Charles DeMore, was voted in as a full ISU Council Member, one of four for figure skating.

FINALLY!

The ultimate Scribe.

NEW LEVER TYPE LOCKING SYSTEM

We have improved our scribe again and managed to keep the price unchanged!

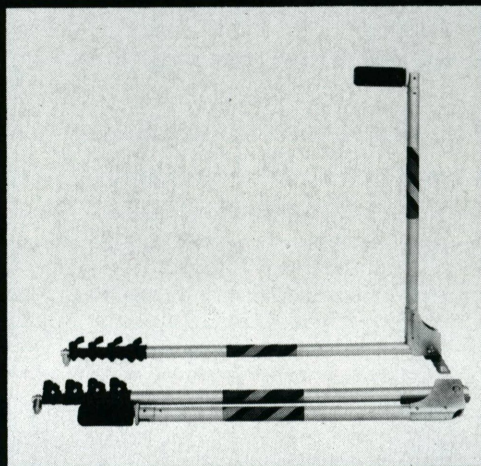

CARRYING CASE AVAILABLE

This easy to use, compact Figure Skating Scribe is **GUARANTEED FOR 2 YEARS.**

U.S. Wholesale Distributors:
Midwest Skate Co., Michigan
Lubin's Skate Supplies, New Hampshire

JERRY'S SKATING WORLD INC.
520 Hood Road, Markham, Ontario
Canada L3R 3K9 (416) 477-1172

Ricky

HARRIS

On Taking Risks

"To escape criticism, do nothing, say nothing, be nothing."

—Elbert Hubbard

You cannot become a great artistic skater without taking risks. The greatest accomplishments in skating (also in life) demand the greatest risks. History itself was shaped by the boldness, not only of collective action, but of individual initiative.

Skaters who panic at the thought of failure, and do not act with determination and distinctness when at a critical point, deserve the restrictions that result from their fears. Fear indicates a lack of confidence. Outside classes in music, drama, or dance, might spark new qualities in your work, give you new goals and the confidence you need to take risks.

Learn to love experimentation. Take joy in making mistakes. Forgive your mistakes because they are essential to success as the necessary steps in the reaching of your goals. No one ever achieved anything without them. If you make a mistake, try again. Be self-accepting not only of your strengths, but also of your weaknesses and imperfections. Then get the help you need.

Experimentation is the key to becoming a creative artist. Because skating is such a viewed art in the making, you risk criticism from other parents, other coaches, and other skaters even before choreography is completed. You can experiment with related arts in the privacy of music, dance, and art studios. But in skating, you are constantly on view by everyone. Therefore, it is important to learn

to focus on your goals, blocking everything else out.

It is perfectly alright not to look "good" all the time when you are experimenting with different ways to move. The great choreographer Twyla Tharp said, "Artists must be allowed to wallow around in their own confusion, and that can lead to other, more finished things." You must dig around in your subconscious mind to find new thoughts, new approaches, that will eventually set you apart from the ordinary skater.

The skater that constantly tries to grow and experiment and not be afraid of failure, is a highly motivated individual. Being leery of failure becomes an obstacle to development and growth. A successful skater must take risks. You cannot reach your goal without mistakes. Welcome the mistakes as learning processes toward the fulfillment of your dreams.

Do not hesitate to be controversial, for many artists who are, seem to be avant-garde and in the forefront of what is happening in the world. Picasso became controversial when he developed cubism, but now it is an accepted style of expression and a part of art history. Artist Maya Lin, who won the Vietnam Veteran's Memorial design competition, was surrounded by controversy. Today the Vietnam Memorial is so identifiable and emotional, it is difficult to believe that it could have been controversial. At one time I have personally been characterized as being controversial in my work by one of my peers. I accepted that as a great compliment, although it was not intended to be, knowing that all true creative people, at one time or another are controversial.

Preserving an individual identity, regardless of what everyone else is doing is difficult and challenging, but highly motivating. In order not to succumb to the mundane way of doing things, there must always be experimentation and the risk of failure.

Do your own thing, be yourself. Remember that part of growing up is revealing yourself. Take delight in experimentation and laughter. Explore the possibilities of yourself. You will need patience and practice to develop an awareness that grows and changes as the world changes.

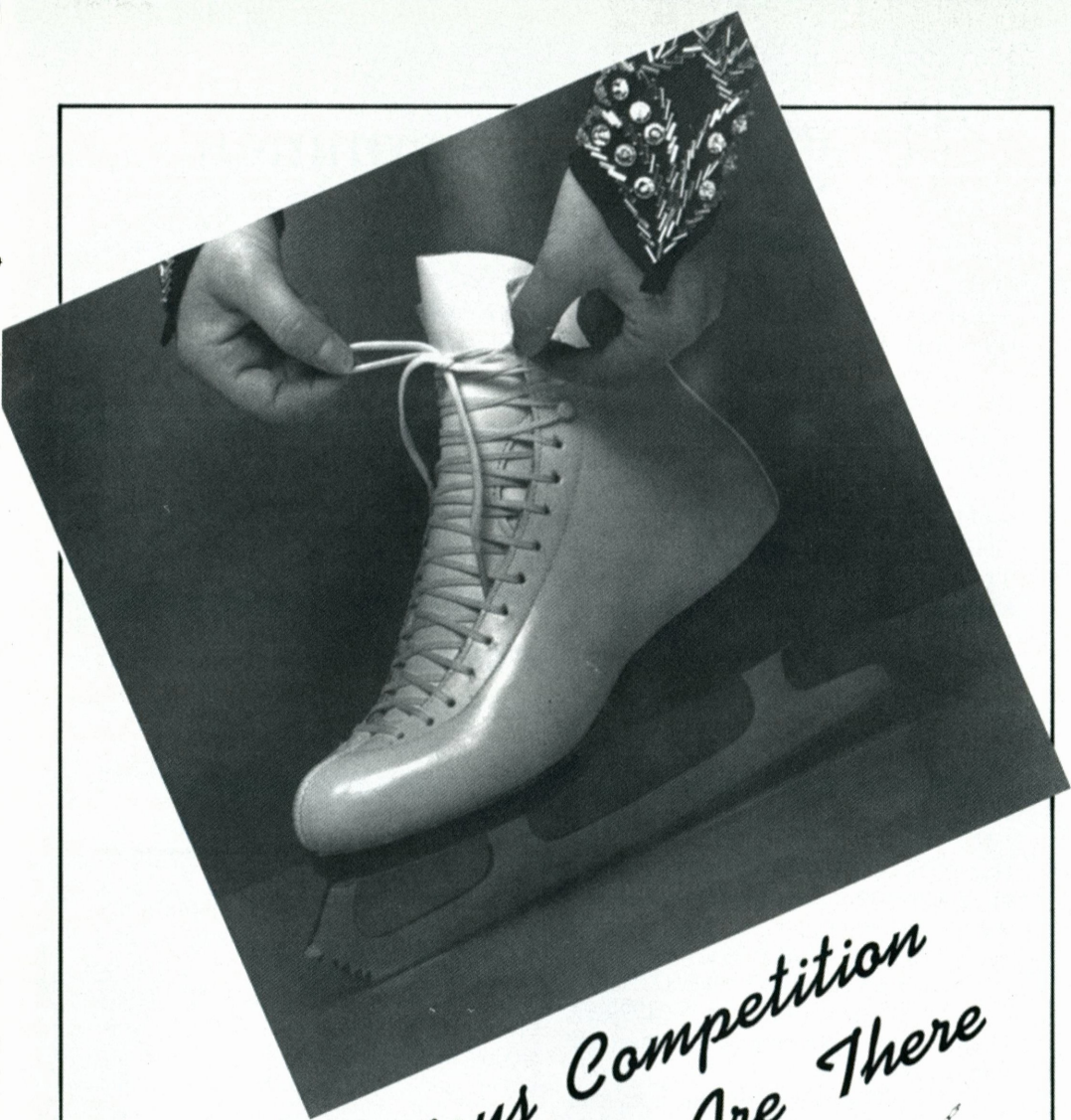

*For Serious Competition
SP-Teri Boots Are There*

SP-Teri



436 North Canal Street, Unit #1
South San Francisco
California 94080
415-871-1715

USFSA Now Determines Skaters' Eligibility

Recent International Skating Union (ISU) changes in eligibility rules have raised some questions and concerns among USFSA competitors and officials alike. Some wonder how many professionals will return to competition, while others are thinking of turning professional and wonder how to regain amateur status. Obviously, these decisions have resulted in monumental changes that will affect everyone involved in figure skating.

On June 23, the ISU ruled that the various governing bodies are able to determine and control the activities of their skaters. This means that the USFSA now has the authority to determine the eligibility status of American skaters. Since this ruling went into effect July 1, 1992, the USFSA has implemented several new rules concerning eligibility and the reinstatement process. These new rules are in place and will be published in the 1992-93 USFSA Rulebook available from USFSA Headquarters October 1. These rules, which are in effect for the 1992-93 season only and are subject to change, are summarized below.

The USFSA Board of Directors can reinstate an ineligible person to full eligibility. However, this can only be done once.

The reinstatement process begins with an Application for Reinstatement form, which is available from USFSA Headquarters. After completion by the applicant and approval by an officer of the applicant's skating club, the application must then be sworn to or affirmed before an authorized officer (Notary Public, etc.) in accordance with local law.

The completed form must then be sent to Gloria Earnhardt, Chair of the Sanctions and Eligibility Committee. For the 1992-93 season only, this form was due September 1. That date was set to allow reinstated persons to skate in the upcoming season. In order to be reinstated for the 1993-94 competition season, an application needs to be sent in by April 1.

The USFSA Board of Directors can reinstate an ineligible person to full eligibility. However, this can only be done once.

In the future, the completed applications must be sent to the Sanctions and Eligibility Chair by either July 1 (to be considered at the Fall Meeting of the Board of Directors) or February 1 (to be considered at the Spring Meeting of the Board of Directors). Once in order, the Sanctions and Eligibility Chair will add the applicant to a list of applicants that is submitted to the committee. A majority affirmative vote is required by the committee for approval of reinstatement. If the applicants are approved, they are placed on a ballot and given to the Board of Directors. A two-thirds favorable vote is required for approval. This can be done in person, in a

continued on page 18

"I wish LINK-a-RINK had been available when I was starting out."



- Nancy Kerrigan
World Renowned
Figure Skater



LINK-a-RINK systems have been installed on virtually every shape inground vinyl and gunite pool over the last five years all across the Northern U.S. and Canada. Hundreds of satisfied customers have enjoyed LINK-a-RINK for extensive hockey and figure skating practice as well as good clean, recreational fun.

1-800-535-RINK

LINK-a-RINK™

Pool Conversion Industries, Inc. 440 Washington St., Weymouth, MA 02188

special meeting with a quorum in attendance, or by mail ballot.

With the approval of the Board of Directors, the application process is complete. The applicant is eligible to participate in all USFSA activities again, including qualifying competitions. With restored eligibility, however, the applicant is once again subject to all rules and regulations of the USFSA.

During the 1992-93 season, reinstated persons will be allowed to bypass Regional competitions. This has been done to clear reinstated persons for competition this year. Because of reinstatement deadlines, it would have been impossible for a reinstated person to compete in Regional competitions this season. In the future, a reinstated person is required to enter any necessary qualifying competitions to enter the U.S. Championships or other competition.

The new ISU ruling also grants the USFSA the power to hold new forms of competitions, such as Pro/Ams, featuring both eligible and ineligible skaters. Before the ISU ruling, the ISU would automatically render skaters ineligible if they competed against an ineligible skater.

Now, the USFSA has the authority to uphold a person's eligibility in such cases. If an event is USFSA sanctioned, eligible USFSA skaters may compete against ineligible (former USFSA) skaters without losing their eligibility. The USFSA is currently studying the skating calendar to see when it would be possible to hold such an event.

These events would be beneficial in several ways. First, there will be prize money available to reward high placements. Second, the money raised from these events will be funneled back into the USFSA for support programs.

Before the ISU ruling, the ISU would automatically render skaters ineligible if they competed against an ineligible skater.

The USFSA may sanction any event it chooses. For example, the USFSA may sanction an event so that an eligible skater would be able to compete with ineligible skaters and maintain eligibility. This would require an agreement between the event organizers and the USFSA.

Despite the flexibility offered by the new rules, certain actions will still cause skaters to lose their eligibility. It is suggested that skaters check with the USFSA before entering into anything that may endanger their eligibility.

A skater may lose eligibility for:

- competing in an event not sanctioned by the USFSA;
- accepting direct or indirect payment for instructing or officiating without USFSA approval;
- performing in a carnival or exhibition not sanctioned by the USFSA without USFSA approval of the contract;
- allowing a name, photograph, personal appearance, or skating performance to be used to benefit a commercial product or service without USFSA approval of the contract;
- and other actions subject to the review of the USFSA.

Contributors: Bill Griesmer and Marquis Sledge, USFSA interns.

Klingbeil®

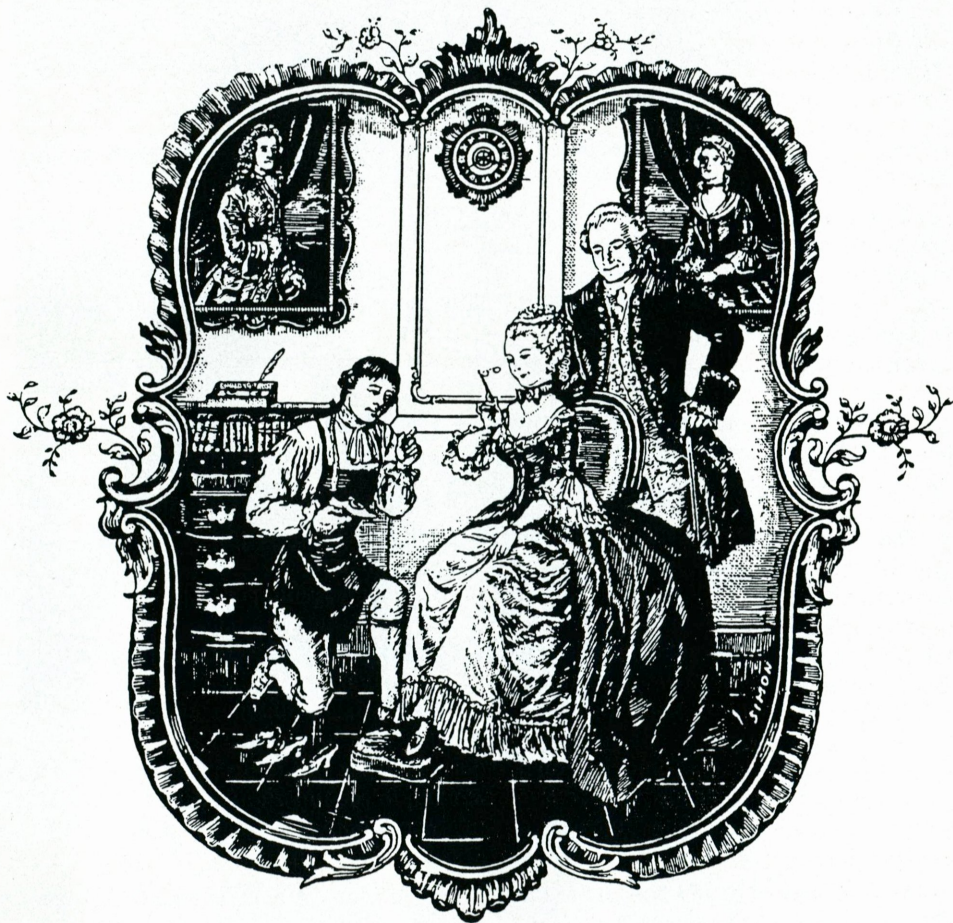

CUSTOM MADE SKATING BOOTS

Established Since 1950

Klingbeil Shoe Labs, Inc.

145-01 Jamaica Avenue
Jamaica, New York 11435
(718) 297-6864

Order forms available upon request.
Please write or phone.

Skating The Dream: A Tribute to Rob McCall



An Interview with Brian Orser

by Monica Friedlander

For one special day in November the world's top professional skaters will come together to remember one of their own, celebrate life, and dream of a day without AIDS. The effort is being spearheaded by Brian Orser and Tracy Wilson, who have worked on the project for the better part of the year.

For Orser, the tribute started in a way last December at the World Professional

Championships. A tense silence hung over the arena when the Canadian took to the ice in Landover. No formal announcement was ever made as to the significance of the moment, but none was needed. When he finished skating, Orser's eyes were not the only ones filled with tears. All who knew him either knew or sensed that "My Buddy" was more than just a number. It was a very special tribute to a very special

NOW AVAILABLE

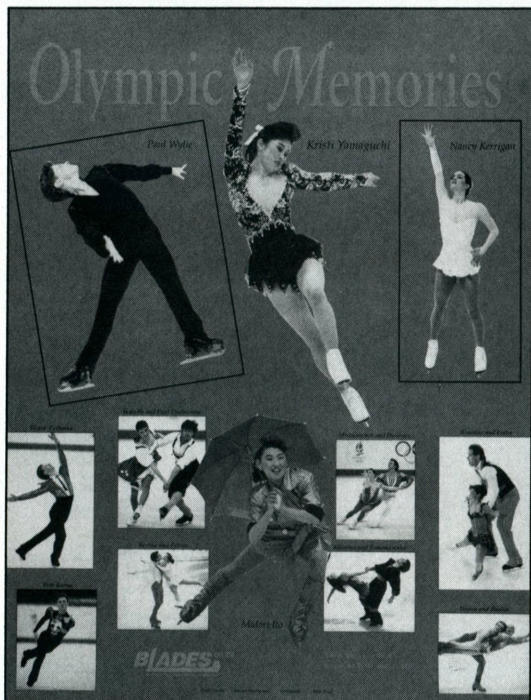

OLYMPIC MEMORIES POSTER

IN FULL COLOR

a perfect gift for

- Holidays •
- Birthdays •
- Any Occasion •

ORDER NOW!

\$10.00 USD

(plus \$2.50 shipping)

U.S. & Canada

\$10.00 USD

(plus \$5.00 shipping)

Other Countries



YES!

I wish to order _____
Posters as well as
send Gift Posters.

MY NAME _____

ADDRESS _____

CITY _____ STATE _____

ZIP _____ PHONE _____

_____ Gift Posters

SEND TO: _____

ADDRESS _____

CITY _____

STATE _____ ZIP _____

Send Check or Money Order to:

BLADES

_____ Gift Posters

SEND TO: _____

ADDRESS _____

CITY _____

STATE _____ ZIP _____

TOTAL ENCLOSED _____

ON ICE

7040 N. Mona Lisa Rd.
Tucson, AZ 85741
(602) 575-1747

artist and friend: ice dancer Rob McCall, who died last November of an AIDS-related illness.

From Katarina Witt to Torvill and Dean, the leading stars of the sport will join Orser on November 21 in paying tribute to McCall and others like him who have lost their lives to AIDS. This event, to be held in Toronto's Varsity Arena, means so much to so many both because of the cause it serves and because of the personal popularity of Rob McCall. For Orser, the loss is particularly painful, since the two of them had been good friends for many years, had trained and competed together, and had toured with the same shows as professionals.

"It's been really, really hard, and it gets harder," Orser said recently, his voice ever-so-slightly broken by grief. "I've never had to deal with this before. Tracy (Wilson) and I are going through this exactly the same way. It just gets harder and harder as every day goes by, and I thought it would get easier. I think about him all the time."

The only source of the comfort, perhaps, is that tears are mixed with laughter when it comes to memories of Rob McCall. For other than his skating, McCall is mostly remembered for his wonderful sense of humor which touched everyone around him and defined his persona.

"In a group, when we talk about him we all end up laughing, because there were so many stories. When we went and executed the will and had to go through all his clothes, which he left to four of us, every item we picked up had a story behind it. So we spent five hours. Everything just made us laugh, laugh, laugh. That was what he wanted."

McCall will not be the only one whose memory will be felt the night of the benefit, however. Skating has lost a few of its best to AIDS, including Ondrej Nepela, Dennis Coi, Shaun McGill, and most recently, Brian Pockar. Some will be mentioned by

name during the show, but other lesser known victims of this disease will most likely be on the minds of everyone attending. For all its splendid performances, the show will undoubtedly be enveloped in an atmosphere laden with emotion.

Entitled "Skating The Dream: A Tribute to Rob McCall," the show has an interesting yet tragic history. McCall himself worked to see this show become a reality during the last year of his life, although the original idea was instigated in turn by a friend of his, Canadian choreographer Andre Dennis, who died of AIDS before McCall. "He helped Rob a lot when he was sick," Orser said. "So when Rob died we just thought we would not let Rob's dream of this happening die.

The title itself is full with meaning, Orser explained. "It symbolizes Rob's dream, the dream of coming up with a cure, the dream of having all these skaters together."

So far, skaters confirmed for the show read like a Who's Who of the skating world: Orser, Katarina Witt, Brian Boitano, Jayne Torvill and Christopher Dean, Kurt Browning, Isabelle and Paul Duchesnay, Robin Cousins, Elizabeth Manley, Isabelle Brasseur and Lloyd Eisler, Debi Thomas, Scott Hamilton, Toller Cranston, and Barbara Underhill (if sufficiently rested after the birth of her twins) and Paul Martini.

Two performances are planned and the funds raised will go to the Toronto General Hospital as well as to AIDS committees in cities throughout Canada. In addition, the CTV network in Canada will carry two shows based on the benefit, during which a number will be flashed on the screen for people to call and make their contributions to the cause.

Orser said he was particularly impressed with the response he received from the skating community. "I went up to Jayne Torvill and she said, 'You don't have to sell

it to me. We *want* to be there.' People are coming to me saying 'I want to get involved. What can I do?' We can't say yes to everyone. And we have sponsors coming up to us as well."

In addition to skating, the show will bring performers from various fields of the entertainment world and the performing arts. The Nylons will perform on stage, for example, as may ballerina Karen Cain and Michael Burges, the lead singer from *Les Misérables*. Toller Cranston will do some artwork which will be auctioned off and other creative ideas to raise funds are also in the works.

Although the idea for the benefit had been around for a while, McCall's death probably acted as a catalyst, making it possible for the event to be organized on such a large scale. Most likely, no other loss in the sport ever touched so many so deeply. "I think Rob had a major impact on everybody," Orser said.

And on Orser as much as on anyone else. "I knew him *so* well," he said. "I didn't realize before how well I knew him. I go to so many places where we've been or toured. I see something—a corner of the street, a men's wear store...Everything reminds me of him. Something funny may have happened at that restaurant or that bar. Something crazy may have happened there. I'm constantly reminded of him, which is good, I guess. He's still with me. He's with all of us..." Orser stopped for a second, and then added with a characteristically wry sense of humor so reminiscent of McCall's own wit: "He's sitting next to the referee, I'm sure."

Ticketing information: (416) 340-3937 or 3935; or FAX (416) 340-4864.

Monica Friedlander is editor of California Newcomer in Oakland, Calif., a recreational figure skater, and longtime free-lance writer for several skating publications.

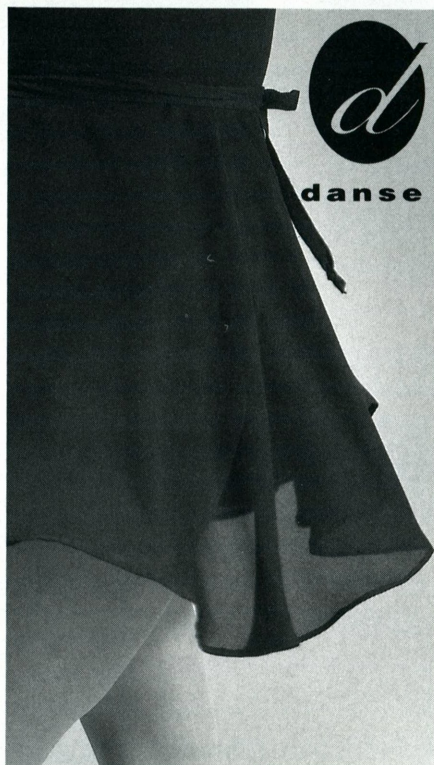

ice dancers

classic, contemporary style —
a chiffon wrap skirt
designed for dancers by dancers
to help you look and feel
your absolute best,
available in classic black

mail check
or money order to:

danse
525 west fourth street #3
royal oak, mi 48067

quantity	size
subtotal (qty x \$25 + \$1.95 shipping & handling)	
add. 04 sales tax	
total	

sizes	small [child]	4-6
	med	8-10
	lg	12-14

name _____

address _____

city _____

state _____

zip _____

wholesale inquiries welcome (313) 547-9249

Athletes

ADVISORY

The Athletes Advisory Committee (AAC) is a permanent committee of the USFSA acting as a collecting base for the viewpoints and ideas of individuals who are actively engaged in athletic competition in figure skating. This is the fourth in a series of articles to be written by members of the AAC. If you have any questions or issues that you would like to be addressed in this column, we will be happy to seek the knowledge of experts within that field and provide responses upon your request. Please address all inquiries to: AAC, 20 First Street, Colorado Springs, CO 80906.

The Parents' Role in Skating

by Caroline Silby

It seems all great moments in history have had individual leaders and driving forces to provide inspiration and guidance. The parent is one external force of paramount importance in the lives of skaters pursuing their dreams. The encouragement and direction that parents provide can lead skaters to greatness. However, many skaters and parents overlook the fact that the power to conceive and create athletic excellence rests with the individual. Parents that take control of their child's skating by defining the limits of their capabilities do not nurture athletes who believe that they possess and control the ability to define and reach their own potential. Skaters that allow themselves to become emotionally and physically controlled, may have difficulty developing the confidence and deep

trust in their instincts that is necessary to give them the best chance of realizing their dreams.

Parental Expectations

Parents of competitive skaters often provide challenges and goals for their child athletes to attain. The parent molds a passion for excellence and rewards dedication, commitment, and hard work. Athletes soon learn that by displaying their commitment to skating and fulfilling parental expectations, they reap many rewards. However, the skater's own ambitions may begin to conflict with those of the parent. Parents need to be aware of these changes and prepared to step back, giving the skater autonomy. Lofty expectations and encouragement may bring the skater to a relatively high level of achievement, but when it no longer proves to be an incentive, parents must rethink their intentions.

Parents need to be aware that some skaters allow parents to control their dreams. Skaters often lose sight of their own expectations in an attempt to please and fulfill the ambitions of parents. Skaters have their own perceptions of what the parent expects, and independently interpret the actions of parents. This often results in skaters placing demands upon themselves that are unattainable. When parents push athletes to excel, skaters may perceive that parents are asking them to prove that they are committed to their sport. Parents should learn to accept and honor the devotion skaters give to their sport. While skaters must make their desires and intentions clear, parents have an obligation to state their own personal agendas for the skater. It is the parent's responsibility to accept the skater's criteria, and help foster and guide the athlete in achieving these dreams.

Parental Motivation

Skaters at times feel as though parents do not understand the process of skating. One comment heard over and over again from parents is, "Should I just tell the skater that everything is great?" Most often, that is not a bad idea. When a skater is down, the parent must be up. After a six hour training day, skaters are well aware of what needs improvement. It is not self-enhancing to hear more people express ideas about

what is not going well. The parent can step in at these times and nourish motivation and confidence with reminders of all the good qualities the skater possesses. Parents cannot allow themselves to be sucked into a skater's self-defeating talk and attitude. They must continually find the strength to be the provider of support and positive feedback no matter how difficult and taxing it may be.

Parent At Competition

The role of the parent at a competition is an essential ingredient in skating dynamics. It should be well-defined by both the skater and parent. Skaters need to make clear to their parents what they do and do not need from them prior to competition. At times, skaters' needs change due to different levels of competition, demands of coaches, demands of the press, and the skaters' own confidence in their ability to perform. It is difficult for skaters to watch their parents switch roles once they are at a competition. Sudden changes may take them by surprise and cause them to doubt parental support.

Some skaters work out a pre-competition routine with their parents. The skater should be allowed to determine where they want the parents to be while they dress, practice, stretch, wait to perform, and perform. In addition, athletes may have strong feelings about parental presence during the performance as well as after the performance. Parents should remember that the manner in which they personally deal with pressure may not be effective for their child. Adhering to this reliable routine, gives a skater security and structure to an hour of time that is totally unpredictable.

Parental Control

An important question for parents to ask themselves is, "What am I, as a parent, getting out of involvement in skating?" Some parents find little personal satisfaction other than the fact that their child finds it rewarding. Others view it as an opportunity to share and participate in an experience with their children. As a result of involvement in skating, parents may gain a sense of control over their children. They dictate when, where, and how the day is to evolve. The



★ ★ ★ ★ ★
Unicorn Sport
★ ★ ★ ★ ★

The Skater's Edge in Fashion



For Catalog Send \$2.00

(REFUNDABLE WITH PURCHASE)
COMPLIMENTARY COPIES TO DEALERS

1411 N. Sixth Avenue, Knoxville, TN 37917
DIAL (615) 523-EDGE
FAX (615) 522-8560



thought of losing this control can be frightening and can cause parents difficulty in separating themselves from their children.

Skating is the athlete's sport and it belongs to the skater. Parents should not take that ownership away by overcontrolling their child's participation in skating. Parents need to grant skaters the trust and autonomy to make decisions regarding their sport. Skaters who have input into their career and the ability to take part in decision making are provided the best chance to enjoy the attainment of their dreams.

The trust that develops as a result of parents allowing skaters to control their own dreams is everlasting. Skaters learn that other dimensions of their personality are valued. Often, expressing a deep belief in the athlete's ability to make decisions enhances the skater's sense of independence and self-confidence. These attributes can create the basis upon which a skater's dream unfolds. However, parents must prepare themselves to let go of their children and their skating career, permitting them to move onto new horizons.

Parental Commitment

As parents affect the lives of their skaters, skating itself affects parents' lives. Relocating or allowing children to move away from home are sacrifices many skating families endure. Skating is not a sport that a child can enter into alone. Parents become an integral part of the sport experience. The financial aspect of the sport can take its toll on all members of a skating family. Many parents take on two jobs to meet the expenses. Other siblings find that less money is available for them and family vacations center around skating competitions.

Sometimes this financial burden of the sport is imposed upon the skater. Skaters are reminded time and time again how much the family is sacrificing in order to maintain the expenses of skating. When a skater does not produce the desired result, it is common for parents to complain of the money being spent. Parents need to decide whether they are committed to the sport only if success is produced or if they are committed to the process of sport achievement itself. Parents must ask them-



SPORTS CONSULTANTS

A Division Of VSC Sports, Inc.

Corporate Office: 14909 Magnolia Blvd, Ste 202
Sherman Oaks, CA 91403

Consultants -

Specializing In The Ice Skating Industry

Planning - Designing -

Construction - Operations

VSC... Our goal is to provide our clients with the expertise that is necessary to fulfill developmental and operational needs.

VSC... We provide services and products in the following areas:

- Feasibility Studies
- Development
- Architecture
- Equipment
- Programming
- Scheduling
- Public Relations
- Management
- Financial Planning
- Retrofit
- Personnel
- Ice Arena Acquisition

(800) 786-7657 * (818)994-6018

FAX (818) 501-4192

selves, "Am I committed to the *champion* or to the *child*?"

To some people the dreams of skaters are considered to be innocent and naive. Some skaters allow others to prevent them from pursuing their own dreams. Skaters must be reminded that this innocence, free of cynicism and self-doubt, has lead many to achieve greatness. Parents who allow their skaters to take possession of their own dreams and enjoy the process of realizing them, define the true nature and value of the "skating parent."

Caroline Silby has a Me.D in Sports Psychology and is currently working on her Ph.D in Sports Psychology, and a Me.D in Counseling at the University of Virginia. She plans to specialize in the counseling and performance enhancement of figure skaters and their families. Silby is a former competitive skater and member of both national and international figure skating teams.

Special Gifts For Figure Skating

360° SPIN RING



SKATE EARRINGS

SKATE
CHARM
(large)



NAME
BLADE



SKATE
CHARM
RING



SKATE
(small)



TEST
NUMBERS



SKATE
CHARM
HOLDER

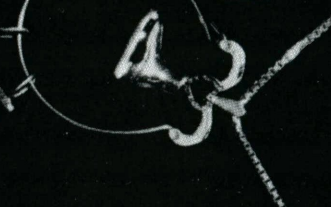

Prices subject to gold market.

14 KT SOLID GOLD CUSTOM JEWELRY

ORDER TODAY BY MAIL:

Fill in the form below with quantity and total amounts. Be sure to include shipping, handling fees and sales tax where applicable. Please include check or money order. For fast delivery, mail early or call (813) 784-6418.

QUANTITY

- _____ Name Blade with 21 diamonds @ \$475
- _____ Blade Charm @ \$129 (blade only)
- _____ Name Blade with 4 letters @ \$225 (not shown)
- _____ Skate Charm (large) @ \$199
- _____ Skate Charm (small) @ \$69
- _____ Skate Charm Holder @ \$99
- _____ Test Numbers 1 thru 8 @ \$25 ea.
- _____ 2mm ADD-A-BEADS (separates #'s) @ \$2.50
- _____ Skate Charm Ring @ \$125 (sizes 2-5)
- _____ 360° Spin Ring @ \$189
- _____ Skate Earrings @ \$129 pr.

TOTAL PRICE

- _____
- _____
- _____
- _____
- _____
- _____
- _____
- _____
- _____
- _____
- _____

Sub Total _____

Order Today

Avoid disappointment.

Order early to ensure

timely delivery. (3-4 weeks)

Shipping & Handling \$6.95

Sales Tax (FL Res. only)

TOTAL _____

Personalize your Blade with diamonds.
Any 3 letters.

All jewelry available with 3 pt. and 5 pt.
full cut diamonds (white)
3 pt. parve - \$69 5 pt. parve - \$99

Personalize your Blade with gold 5/16
letters @ \$25 each (not shown)

☐ VISA ☐ MASTERCARD ☐ AMER EXPRESS

☐ ACCT # _____

Expiration Date _____

Signature _____

Send to: **FIRST PLACE DESIGNS**
1995 Castille Drive, Palm Harbor, FL 34683

PHONE (813) 784-6418

SURPRISE!

Coach John Nicks Honored with Surprise Anniversary Celebration

by Libby Slate

Among guests who enjoyed surprising John Nicks (center) were (clockwise) Christa Fassi, USFSA President Claire W. Ferguson, and Carlo Fassi.

In 1962, John Nicks, the 1953 British and World Pair Champion with sister Jennifer, accepted a job offer from the Zamboni family to coach at the Iceland Arena in the Southern California city of Paramount.

Three decades later, on August 1, 1992, 250 of Nicks' present and former students, their family members, and Nicks' friends and colleagues gathered for a surprise party at the Casa Escobar restaurant in Marina del Rey.

The gathering, which drew people from throughout the country, was both a celebration of Nicks' hugely successful 30 years in the United States, and a reunion of his former students.

Competitors paying tribute to their mentor included JoJo Starbuck, whose partnership with Ken Shelley produced Nicks' first championship pair team, and who this evening read her hilarious reminiscences—in rhyme—of training with “Mr. Nicks”; Randy

Gardner, who with Tai Babilonia became Nicks' most famous pair, and Scott Wendland, 1992 Olympic competitor with then-partner Jenni Meno.

Others taking the microphone, with eloquent, funny, or somewhat off-color recollections, were Carlo Fassi, longtime Ice Capades Director Bob Turk, and Michael Booker of the Ice Capades Chalet division, for which Nicks, now based at the Costa Mesa Chalet, has worked for 20 years. Nicks was then presented with two gifts: a fishing reel and an original skating-themed painting.

Planned by Shelley, Wanda Guntert, Gardner, and Roger Bass, the party definitely caught Nicks unaware; he had thought he was to have dinner with USFSA President Claire W. Ferguson, supposedly in town for a competition but actually there for the event.

“If I'd known, I wouldn't have worn shorts!” he grinned, after all the accolades

LIBBY SLATE

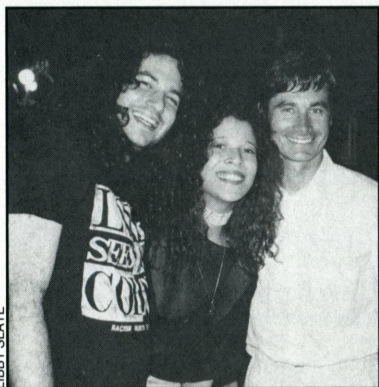

Tai Babilonia with husband Cary Butler and pair partner Randy Gardner.

LIBBY SLATE



John Nicks with his first championship pair team, Ken Shelley and JoJo Starbuck.

and applause. "I feel I've been around skating long enough not to be surprised by things any more," he added, turning serious. "But this did surprise me. The amount of people surprised me. To be successful, you have to

have a lot of other things going for you—wonderful people (competing), the people you work with. And I have."

Nicks with his wife Yvonne (left) and many of his past and present students.

WILLIAM UDELL



The Very Best Prices are just a Phone Call Away at Dante Cozzi Sports!

★ MK BLADES ★

	Regular Price	Sale Price
Professional	\$150	\$134
Silver Test	178	157
Phantom	280	231
Dance Model	308	243
Gold Test	319	252
Gold Star (Chrome)	334	256
Gold Star (Gold)	454	351

★ JOHN WILSON BLADES ★

Majestic	\$102	\$ 95
Coronation Ace	194	151
Wilson Figure Blades	323	225
Pattern 99	303	245
H. Gerschwiler	367	281
Gold Seal	432	330
Pattern 88	437	335

★ RIEDELL BOOTS ★

55W Silver Star	\$150	\$130
355 Silver Star	175	155
Gold Star Jr. 75W	168	151
Gold Star 375W	205	184
Royal Jr. 90W	189	173
Royal 900W	222	205
Imperial 950W	238	222

Riedell 925W Comp.....\$248.....\$232

Polish - \$4.00 • Scribe & Case - \$90.00 • Booties & Rubber Guards - \$6.00



DANTE COZZI SPORTS

2600 Newbridge Road, Bellmore, New York 11710
Phone: **516-783-0215** • Fax: 516-783-2964

ALL TOP QUALITY MERCHANDISE WITH FULL MANUFACTURERS GUARANTEE.
VISA OR MASTERCARD ARE WELCOME, OTHERWISE USE CERTIFIED CHECK
OR MONEY ORDER. PLEASE ADD \$8.00 HANDLING CHARGE.
NEW YORK RESIDENTS ADD APPLICABLE SALES TAX. THANK YOU!

People

AND PLACES

ENGAGEMENTS



Elizabeth Punsalan and Jerod Swallow

1991 U.S. Dance Champions **Elizabeth Punsalan** and **Jerod Swallow** recently announced their engagement. The couple, who train in Colorado Springs with Sandy Hess, has not yet set a wedding date. They spent the summer training in Europe with Betty Callaway, and in Detroit with choreographer Igor Sphilband, and are now preparing for the upcoming Skate America, Skate Canada, and NHK Trophy events this fall.

Former competitors **Jeffrey Benz** and **Kanako Koinuma** also announced their engagement and their intent to marry late next summer. Benz is currently a third-year student at the University of Texas School of Law and will be employed by the San Francisco litigation firm of Boughey, Garvie and Bushner upon graduation. He was the 1987 U.S. Junior Dance Champion with his sister Jennifer and continues his

involvement in many areas of the USFSA. He is Vice Chair of the Athletes Advisory Committee, member of the Board of Directors, a USFSA judge, and former coach.

Koinuma is a former midwestern Junior dance competitor and a Gold Dance medalist. She (as well as Benz) graduated from the University of Michigan and she is now Referral Coordinator for Cornish and Carey Relocation in San Jose, Calif. Koinuma is also a USFSA trial judge and former coach.

MARRIAGES



Suzanne and Joseph Druar

Former two-time U.S. Dance Champion **Joseph H. Druar** and **Suzanne Schulz** were married on June 13 in ceremonies at Assumption Church in Chicago. Members of the wedding party from the skating community included Susan Wynne Barth, Wayne Seybold, Bill Fauver, Donald Adair, Erik Schulz, and Dale Mitch. Also in attendance were Debi Thomas, Brian Orser, Natalie Seybold, Lea Ann Miller, and Kitty Carruthers, among the 375 guests for the dinner cruise reception on Lake Michigan. Following a honeymoon in Mexico, the couple now

make their home in Phoenix. This fall, Duar will act as Tour Manager for the Ronald MacDonald Children's Charities Presents World Cup Figure Skating Champions tour.

Joyce Komperda and **Dan Koelpin** were married August on 29. Joyce, a Gold Medalist and former competitor, is a National and International Judge and Mid-western Vice Chair for Figure Judges. Dan is a travel agent in Milwaukee, Wisc., where they will make their home.

BIRTHS

The Colonials of Colonial FSC in Boxborough, Mass., helped to welcome Katherine Eileen Mullen into the world July 9. Katherine is the daughter of **Merita Mullen** and Dana Rafuse. Mullen coaches three teams — Juvenile, Intermediate, and Junior precision teams — all from Colonial FSC.

This is the couple's second child. They also have a 4-year-old daughter Gillian Faith.

TRAINING CENTER NEWS



Five skaters each national champions in their respective countries, trained side-by-side at the **Ice Castle International Training Center** in Lake Arrowhead, Calif., last summer.

They are (l to r) Mayda Navarro, Mexico; Henrik Walentin, Denmark and Scandinavia; Lu Chen, China; Cornel

Gheorghe, Romania; and Surya Bonaly, France.

CLUB NEWS

Included in the damage and devastation caused by Hurricane Andrew in South Florida was the destruction of the Ice Castle Skating Arena in Homestead. Members of the FSC of Homestead are not only trying to rebuild their homes, schools, and businesses, they are also anxious to skate and are working to regroup and rebuild their skating rink. They are currently negotiating for ice time at other rinks in the vicinity which are at least an hour and a half away. The children are also being sent in different directions to schools and, needless to say, it's going to be difficult to coordinate their skating activities.

Best wishes to those club members in rebuilding their club and their arena.

BEREAVEMENTS

Major General Henry Riggs Sullivan, U.S. Air Force (Ret.), husband of Jane Vaughn Sullivan, passed away March 7, 1992, in Riverside, Calif., at age 77. He graduated from the U.S. Military Academy at West Point in 1935, and had a long and distinguished military career. His military decorations included the Distinguished Service Medal, the Legion of Merit with Oak Leaf Cluster, the Distinguished Flying Cross, the Air Medal, and the Distinguished Unit Award, each of the latter with cluster.

Sullivan is survived by his wife of 50 years, Jane Vaughn Sullivan. Jane was U.S. Ladies' Champion in 1941 and 1942, and also served as a USFSA World Judge for 16 years, and a National Judge for 27.

Sullivan is also survived by sons David Sullivan of McClean, VA; Garrett Sullivan of Denver, Colo.; daughter Susan Johnston; and eight grandchildren.

Newport Beach resident **Andrew Becht** passed away July 6 after a long illness.

Becht was a Low Test Figure Judge and a Gold Dance Judge. He was a longtime member of the All Year FSC and served as Treasurer on its Board of Directors for many years.

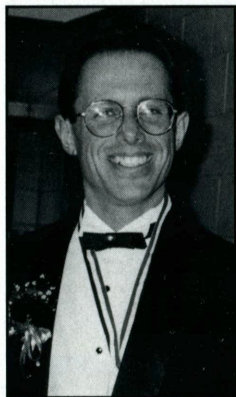

Tod A. Bartholomew

Tod A. Bartholomew, long admired for his love of ice skating and his 12-plus years of influence on the sport in the city of Garfield Heights, Ohio, passed away June 6, at University Hospital in Cleveland, after an extended illness. He was 37.

Bartholomew graduated from Bowling Green State University in 1976 and began teaching high school biology in Lakewood. One year later, he gave up his amateur status to become a professional skater and coach.

He gave lessons in figures, freestyle, and dance to a multitude of skaters at Winterhurst in Lakewood, Dan Kostel Recreation Center in Garfield Heights, North Olmsted Recreation in North Olmsted, Cleveland SC, Pavilion SC in Cleveland Heights, Forestwood Ice Rink in Parma, Greenbrier Ice Rink in Parma Heights, along with other skating rinks in

the area. By 1980, he was teaching precision skating to the Garfield Heights FSC's precision teams that later were known for their national championship titles. In 1990, the Bartholomew-coached Goldenettes won the U.S. Senior precision gold medal and his team, the Royalettes, captured the U.S. Junior precision gold medal.

Bartholomew has also coached the Synchronblades, an Adult precision team from West Shore FSC, since 1983.

He was active on the USFSA Precision Committee and on the Board of Directors.

The city council of the City of Garfield Heights honored him with a proclamation from Mayor Thomas J. Longo which was presented to his parents Earl P. and Phyllis H., who survive.

The proclamation commended him for his effort and dedication during his 12 years of service as coach of the Garfield Heights FSC.

Pat Mason, longtime dance teacher and director of the Mason-Kahn Studios with her husband of 55 years, Stanley Kahn, died August 21 after a brief illness. She was 81.

Mason, or "Miss Pat" as she was affectionately known to her many dance pupils, was herself a featured performer in the Fanchon and Marco Troupe, billed as Patty Mason. She was also dance director for the Roxyettes, as the Rockettes were originally called, and, with her husband, trained dancers for Shipstad and Johnson's Ice Follies, USO shows, and for many of the San Francisco clubs.

She is survived by her husband, two sons, Larry and David, and four grandchildren.



Virginia Vale

by Ruth Ann Burge

Editor's Note: Four judges were honored in May at the Governing Council Meeting held in Anchorage, Alaska, for their 50 years of service as USFSA judges. A brief article was included on each of the four judges in the July issue of Skating, and we regret that the article on Virginia Vale was not run in its entirety. Following is the article as written by Ruth Ann Burge.

Virginia Vale was honored at the USFSA Governing Council Meeting for her 50 years of judging.

At age 16, Vale was bitten by the acting bug when she performed in Dallas, Texas. While playing the lead in *Night of January 16th*, she auditioned for a Paramount talent scout and was sent on to Hollywood where she went under contract.

She acted with many big-time stars including Dorothy Lamour, Fred McMurray and George O'Brien. She appeared with Bob Hope in *The*

Big Broadcast of 1938 and had lead roles in many other films.

While acting, she discovered ice skating at the old Polar Palace and added it to her busy life.

After joining the Mercury, All Year, and Los Angeles Figure Skating Clubs she took lessons, passed her silver dance test and competed in the California State Championships in 1942.

Vale's acting talent was utilized on the ice when she starred in the elaborate ice productions of "Small Town" and "Quiet Please" for the Los Angeles Figure Skating Club.

Gliding right along, her next ice task was judging. She received her appointments as a national figure (1955) and national dance (1961) judge and has been active ever since.

After movie days waned, Vale brushed up on her secretarial skills and took a job for Lockheed in Burbank, Calif. She advanced to executive secretary and stayed with the company for 34 years. Over the years she has held every position in the Los Angeles Figure Skating Club, except President. She was made a Life Member of the club in 1981.

In 1984 she became one of the first precision judges in the country. She has judged 22 South-

Continued on page 57

Go For The Gold With Crown Trophy!

2 1/4" Diecast Medals
Only 99¢ each
 1000 & up

FREE NECK RIBBON!

10-99\$1.79
 100-499\$1.49
 500-999\$1.39
 1000 & up 99¢

12" Marble &
 Metal Trophy
Only \$3.95
 over 100 pcs.
 \$4.95 under 100 pcs.

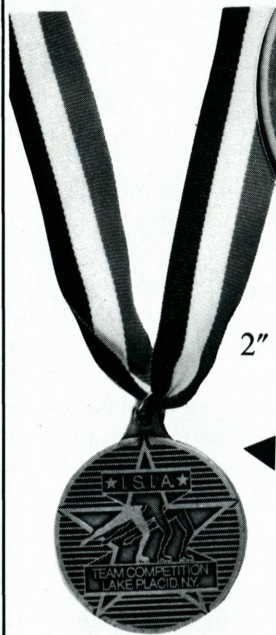

2" Custom Diecast Medals

Starting at

Only \$1.49

FREE NECK RIBBON
FREE DIE CHARGE



FREE
Engraving

Crown Trophy's promise to you: Lowest prices backed by our famous no-questions, 100% money-back guarantee!

To order, or for free color catalog of trophies, plaques & medals, call:

1-800-227-1557 In NY: 1-914-963-0005

CROWN TROPHY, One Odell Plaza, Dept. SK2X Yonkers, New York 10701

CROWN TROPHY The Symbol of Success

Commitment to Excellence

After just two years together, Christine Fowler and Garrett Swasey won the Junior ice dancing title.

by Bill Griesmer

A year ago, Christine Fowler and Garrett Swasey were a Junior ice dancing team coming off a disappointing 14th place finish in their first U.S. Championships together.

"We were dead last. Things were not working where we were," said Fowler.

The pair faced a difficult decision: they could quit skating and assume the normal lives of most 19-year-olds or they could make a commitment to skating. It was a difficult choice that could mean leaving their family and friends.

They chose to skate.

Now, a year later, Swasey and Fowler are the reigning national Junior ice dancing champions and are preparing to compete at the Senior level.

Even more remarkable is the fact that they have been skating together a total of only two years. Swasey's coach at the time spotted Fowler in February 1990 at Nationals. Knowing both skaters would soon be looking for a partner, he arranged a tryout between the two.

Three months later, in June 1990, Fowler moved from her home in Baltimore, Md. to train with Swasey in Boston, Mass. The two have been skating together ever since.

The turning point of their career came in June 1991 when the two moved to

Colorado Springs, Colo. to train at the renowned Broadmoor World Arena.

"We decided we had to move to Colorado if we were going to continue this because we weren't getting anywhere," said Fowler. "It wasn't doing us any good to go halfway by staying in Boston."

"Everyone had the feeling that this is the best place in the country for ice dancing and training," agreed Swasey.

The duo began to train under three coaches: Sandy Hess, Renee Roca, and Gorsha Sur. It was then that they began to develop their championship form.

"We had to relearn a lot of basics, just to be able to skate better," said Fowler. "We spent two weeks with Gorsha just going down the ice, adjusting the form of our bodies."

The two also acquired a rigorous work ethic that they continue to this day. Their everyday routine includes four to six hours a day on the ice, depending on their competition schedule. Off the ice, the two engage in choreography, ballet, and weight training sessions. Occasionally, they practice ballroom dancing. Their complete daily routine averages seven hours.

"We didn't move here to get away from Mom and Dad and to party," said

Swasey. "Moving away from home is probably the biggest sacrifice we've ever made. We moved to do a job and to get it done. Every day, we accomplish things."

This determination paid off last January when the two were crowned Junior champions at the U.S. Championships in Orlando, Fla. Before the competition they were oblivious to what they were about to accomplish.

"Sandy had reasonable goals for us to be about fifth or sixth," said Fowler. "We would have been happy just moving up from last year."

They skated the compulsories and found themselves in third place. "We were blown away. We thought the compulsories were our worst event," said Fowler.

"I'd just learned all three compulsories in June," said Swasey.

The original dance proved interesting when Swasey became sick just before they were to skate. "The day of the polka (the original dance), Garrett had a 103 degree temperature," said Fowler. "No

one knew, and we just went out there and did our best.

"She basically dragged me through it," said Swasey.

"We scored a 5.3, and won the polka," said Fowler. "We did a double take. We thought we would stay in third. But, we moved to second."

Fowler and Swasey were now in second place. The free dance would decide the title. "Cheryl Demkowski and Sean Gales were in first place, and they had beaten us in the Midwesterns. They knew if we won the free dance that we would win the whole thing. The day before the free dance was when we realized we could win Nationals. We didn't expect it," said Fowler.

Nervous but confident, the two skated their free dance routine: "Irma La Douce," "Papillon," and "Can Can." As they left the ice they anxiously waited for their scores to show on the screen. "I was relieved and excited at the same time," said Fowler.



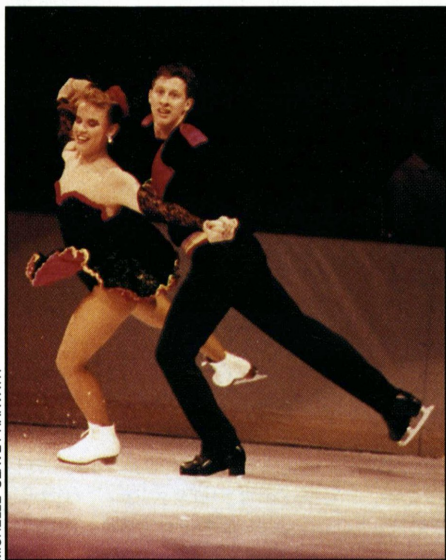

Their scores showed an average of 5.3, enough to carry them past Demkowski and Gales for first place. "I was happy and amazed," said Fowler. "It still really hasn't hit me."

Swasey claims that their chemistry has helped them to advance so far in such a short period of time. "A lot of time, egos get in the way, or there's a personality conflict. We just want to fix things that aren't technically right. We both have that attitude. You have to have enough confidence to take criticism but not have so much of an ego that you can't take it."

The pair also credits support from their respective families. "We've been very fortunate because we both come from family situations that are 100 percent supportive," said Swasey.

"They don't care how well we do or how bad we do. They're just totally behind us," agreed Fowler.

The two also praised their coaches for contributing to their success. "Having three coaches so completely different has

really made us well-rounded skaters," said Swasey.

Fowler and Swasey share their coaches with two world class ice dance teams, Rachel Mayer and Peter Breen and Elizabeth Punsalan and Jerod Swallow. However, the two say it is a help to train with such quality skaters.

"It has been humbling. We've learned a lot from them. They've provided a good model to look at for work habits. They've helped us a lot. We look up to them and say 'That's how we want to be when we're champions,'" said Fowler.

Now Fowler and Swasey will have to prepare for even harder competition at the Senior level. "We just want to make a good showing this year. Winning Nationals changed a lot, because we thought we'd have another year to work on basics," said Fowler.

"We're always doing the impossible and showing somebody it can be done."

—Garrett Swasey

"We haven't had enough time to define our style of skating," said Swasey. "I think after this year, we'll be able to say that because we have to do another free dance. We're completely different personalities and that shows on the ice. I think it will allow for a lot of versatility in our style."

Both agree there is much room for improvement. "There are all sorts of technical aspects we're working on. To make the jump from Juniors to Seniors, we're working on speed and power

across the ice. You can always be better. You can always make a line better, or an edge deeper," said Swasey.

While the team continues to improve, they will continue to highlight their strengths. "Our biggest strength is how well we communicate and how well we work on the ice. We physically match well. We're strong skaters and we have no problem doing lifts or getting power across the ice," said Fowler.

Perhaps, though, the pair's biggest strength is their confidence in themselves and in each other. "We know what we're capable of," said Swasey. "It seems like we're always doing the impossible and showing somebody it can be done. They're basing their opinions on someone else who couldn't do it."

Fowler and Swasey also maintain a busy lifestyle off the ice. Fowler shares an apartment with Mayer, while Swasey lives with Breen.

Both work at the Plaza of the Rockies, an ice rink where Fowler teaches skating and works in the office. Swasey works mainly in the office. Fowler attends school full time at the University of Colorado at Colorado Springs, while Swasey studies music at the University of Southern Colorado.

Despite their success both have retained some perspective on their career. "We want to be known as nice people. We're very much keyed into sportsmanship," said Fowler.

"We're very much into not only improving ourselves as skaters but improving ourselves as people too," agreed Swasey.

Despite the workload, both are more than happy with their fateful decision to commit to skating.

"It's been a lot of hard work but also a lot of fun," said Swasey. "The awards we've gotten have been tenfold compared with what we've sacrificed. Even if we didn't win another competition, I think we'd still be happy with the attempt we've made on skating and the things we've learned about ourselves."

Bill Griesmer worked for the United States Figure Skating Association as a summer intern through the USOC. An avid sports fan, Griesmer previously served as an intern with the Cleveland Cavaliers and is currently studying journalism at Ohio University.

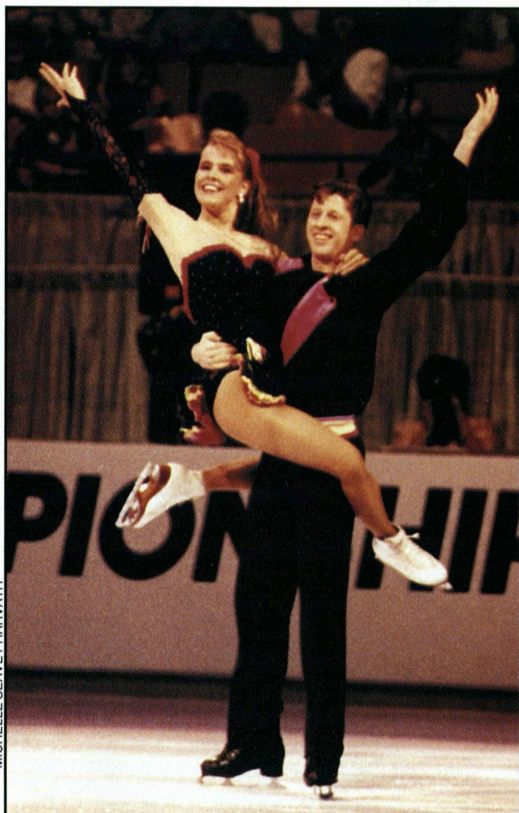

MICHELLE SEAVEY HARVATH

Ice Castle International Training Center

*Two Of The World's Most Beautiful Ice Surfaces
Located at the 5,100 foot level in the picturesque
San Bernardino Mountains near Lake Arrowhead.*

THE FINEST/MOST SOPHISTICATED TRAINING CENTER IN THE WORLD



ICE CASTLE, LAKE ARROWHEAD

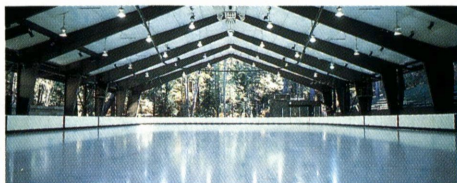

ICE CASTLE, BLUE JAY

HOME OF:

FRANK CARROLL – Olympic and International Coach

IRINA RODNINA – 3 Time Olympic Gold Medal Winner

- 10 World and
11 European Titles

ROBIN COUSINS – 1980 Olympic Gold Medalist

CARLO & CHRISTA FASSI
Guest Coaches

JENNIFER CASTLE

MARY COUENSE • MICHAEL CURTIS

GARNET FIORDALISI • MELODY HOUSTON

PERRY JEWELL • PETER OPPEGARD

TERRY PAGANO • TONY PAUL KUDRNA

FEATURING

- Two Perfectly Maintained International Size Rinks (185 x 85)
- Two Jump Harnesses
- Large Off-Ice Dance Pavilion
- 64 Bed Dormitory with Resident Dorm Parents
- Fully Equipped Gym and Trainer
- Ballet, Jazz, Aerobic, Stretch and Gymnastic Classes
- Beautiful Outdoor Heated Pool and Jacuzzi
- 11 Acres of Beautiful Nature Trails Among Huge Pines
- Public Schools, Geared to Skaters' Needs
- 24 Country Cottages with Phones and Color T.V.
- Nutritious, Healthy Dining in the Lodge
- Ice Theatre Training and Instruction
- Outdoor Amphitheatre with Seating for up to 150
- Custom Costume Design Available

*Founders:
Walter and
Carol Probst*



For Information Call:

(714) 337-0802 • (714) 336-4085 • FAX (714) 337-8949

480 COTTAGE GROVE ROAD • P.O. BOX 939 • LAKE ARROWHEAD, CALIFORNIA 92352

Reward Yourself in the Manner You So Richly Deserve



Castle Spa in the Pines offers each guest the complete health spa experience in a beautiful mountain resort setting. Utilize the amenities of the Ice Castle International Training Center and train with world renowned coaches, while kindling a vibrant revitalization of inner and outer self.

Call or Write for More Information



CASTLE SPA™
· I N T H E P I N E S ·

480 Cottage Grove • P.O. Box 939 • Lake Arrowhead, CA 92352
PHONE: (714) 337-0802 • FAX: (714) 337-8949

A Family Affair

Nicole and Gregory Sciarrotta came of age by winning the U.S. Junior pair championship.

by Bill Griesmer



Call it magic. Hocus-pocus. Illusion. Whatever it is, the Sciarrottas have it. Even they cannot explain it.

The Sciarrottas can see behind their backs.

"Ever since we started skating, we've felt I can say something and she knows exactly what I mean," said Gregory. "It's a second sense of being brother and sister. If she's behind my back, I think I know what she's doing behind my back."

The Sciarrottas are a young brother/sister pair team from Huntington Beach, Calif. This up-and-coming team composed of Nicole, 14, and Gregory, 16, is now preparing for Senior level competition after winning the U.S. Junior pair title last January. In the world of pair skating, where intense cooperation is absolutely essential, the Sciarrottas' relationship is a big advantage.

The Sciarrottas' coach, John Nicks, agreed with his students. "I think they have an extraordinarily close brother/sister relationship," he said. "It's uncanny that the girl can be out of the young man's vision, but the man would know where she was. It sounds like magic, but I've seen it happen before. I saw it in (Tai) Babilonia and (Randy) Gardner. It's unusual, and I think it's going to be very good for them."

In contrast to other teams, one of the team's biggest strengths has been their

GEORGE ROSSANO

stability. They have been skating together as a team for seven years. Both were competing as singles skaters when someone suggested they skate together for an exhibition show.

"It was weird at first because we had to

"If she's behind my back ... I know what she's doing. It's a second sense of being brother and sister."

—Gregory Sciarrotta

do some lifts and stuff. I didn't quite trust him yet, but I had to learn to trust him," said Nicole.

The pair began to develop their championship form when they came under the coaching of John Nicks six years ago. Nicole's coach at the time, Donna Atwood, suggested they see Nicks.

What Nicks saw was two young, physically small pre-teenagers who needed to grow. "She sent us to him for a lesson, and he saw how small we were. He wouldn't even give us a lesson at first," said Gregory.

Eventually, Nicks relented due to the persuasion of Atwood. "He agreed to give us a month, and said he would tell us at the end if he would teach us. Just one lesson a week. At the end of two weeks, he agreed to coach us." Now, Nicks spends 3.5 to 4 hours a day coaching the two.

Although smaller and younger than most of their competitors, the Sciarrottas have not let their size hinder them. In January, they became one of the youngest teams ever to win the U.S. Junior pair title since Babilonia and Gardner in 1973.

"We went in expecting to make top three," said Gregory. "All I could think was that I'd been training seven years for this. I just hoped to skate my best."

The two skated their original program to "Hooked on Dixie," and finished in first place. "I was surprised the judges put us in first place after the short program because we didn't know how they would treat us," said Nicole.

The time between the short and long programs was filled with nervousness and confidence for both skaters.

"In a way, I was nervous because you can't go up, but you can always go down from first," said Gregory. "But the free program has always been the better part of our pair skating."

Gregory's words proved to be prophetic as they skated a clean long program to "Slaughter on Tenth Avenue." "We skated the best free program we did all year," he said. The pair earned marks ranging from 4.8 to 5.3, enough to keep them in first place and award them the title.

"The second place finishers were only one or two judges away," said Gregory. "Luckily, our program was good enough to keep us in first."

"When I saw our scores come up it was the most memorable experience of my life," he said. "It was the first time we'd ever won a Junior, Regional, or Sectional competition."

Now the Sciarrottas are preparing to compete on the Senior level. "That's a whole new world for us," said Gregory. "We're at the bottom of the list right now. We just want to do the best we can and see where we are. Everyone we're skating against now is a lot older and a lot more mature, so we have to change our skating this year."

"We're working on lifts and speed," said Nicole. "We want to make our lifts

stronger, faster, and more exciting, with less hands involved."

Being so young, some may question the Sciarrottas' toughness. But the Sciarrottas have overcome more than size disadvantages in the past. In 1991, Nicole suffered a terrible accident when Gregory's blade sliced through her hand, severing three tendons and requiring 50 stitches.

"After the doctor was done, he told me I couldn't skate for six weeks," said Nicole. "Then we saw a hand specialist, and she built me a special lightweight cast and gave me rehabilitation."

Two weeks later, they were skating in the Pokal Der Blauen Schwerter competition in Chemnitz, Germany. Despite the injury, they skated to a third place showing.

Although the Sciarrottas have worked very hard and have overcome many obstacles at a young age, they still enjoy skating. Both enjoy skating in big events and in front of large audiences.

"We've always liked skating in front of a big audience. It's always made us love to skate," said Gregory. "Making the audience happy is what we love to do. When we hear the audience start getting into the program, it helps to give us extra energy that we don't have in practice. We thrive on it."

"We just go out there and smile and have fun," said Nicole. "It's easier when there's a big crowd instead of a small one. If you're not having fun, it's not worth it. That's why we've been skating together for so long," said Nicole.

Coach Nicks agreed with his students. "They're the type of skaters who seem to skate up and try harder on big occasions. Big audiences almost terrify some skaters. Others, it brings out the best. The latter is the case with Nicole and Gregory. They like to perform for people," said Nicks.

Both Nicole and Gregory share high aims for the future. "I'd like to become part

of the World and Olympic teams for the U.S.," said Nicole.

Given the unpredictable state of U.S. pair skating, nothing is set in stone. Since April, the number two and three U.S. pair teams of Jenni Meno and Scott Wendland and Natasha Kuchiki and Todd Sand have split company.

"It's a most chaotic, confusing time in American pair skating," said Nicks. "There's really no standard to look to."

However, one thing seems certain. The Sciarrottas will continue to train together and to chase their dreams.

"We don't have many today who start at that age and progress in a timely fashion through the years with the same partner," said Nicks. "I think for the last couple years they've proved to be one of the pairs for the future of the U.S."

Bill Griesmer worked for the United States Figure Skating Association as a summer intern through the USOC. An avid sports fan, Griesmer previously worked for the Cleveland Cavaliers and is currently studying journalism at Ohio University.



INGRID BUTT

The Lake Placid International School of Ice Dancing Olympic Center • Lake Placid

The Best Training Facility in the World



**The School will be headed by Russian Olympic Dance Coach
Natalia Dubova and U.S. International Coach David Owen**

- Experienced World Class coaching
- Reasonable rates for ice time
- Four ice surfaces available
- Site of Olympic Training Center
- Schools geared to skaters needs
- Fully equipped gym & trainer
- Ballet training available
- Choreography available
- Season will begin Sept.1, 1992
- Train with Olympic athletes

For information or a brochure call or write:

**Lake Placid Int'l School of Ice Dancing
Olympic Center**

Lake Placid, NY 12946

(518) 523-1655

Fax (518) 523-9275



**OLYMPIC REGIONAL
DEVELOPMENT AUTHORITY**

1992-93 USFSA International Competition Selections

Vienna Cup

Vienna, Austria — September 24-27, 1992

Men: Ryan Hunka
Ladies: Jennifer Itoh
Dance: Mimi Wacholder & Collin Sullivan
Judges: Paula Naughton, John LeFevre,
Alternate-Jean Robinson
Team Leader: Paula Naughton

Skate America

Atlanta, Georgia, USA — October 19-25, 1992

Men: Mark Mitchell, Todd Eldredge, Scott Davis
Alternate-Aren Nielsen
Ladies: Nancy Kerrigan, Lisa Ervin, Nicole Bobek
Alternate-Tonya Harding-Gillooly
Pairs: Calla Urbanski & Rocky Marval, Karen Courtland & R. Todd Reynolds, Tristen Vega & Richard Alexander,
Alternate-Laura Murphy & Brian Wells
Dance: Rachel Mayer & Peter Breen, Elizabeth Punsalan & Jerod Swallow, Mimi Wacholder & Collin Sullivan
Alternate-Amy Webster & Ron Kravette
Judges: Nancy Meiss, Roger Glenn, Margery Schleh, William Smith,
Alternates-Joan Burns, John LeFevre
Team Leader: Tamie Campbell
Referees: Charles Foster, Lucy Brennan
Assistant Referees: James Disbrow, Hugh Graham

Prague Skate

Prague, Czechoslovakia — October 30-November 1, 1992

Competitors TBA
Judges: Gale Tanger, Ida Tateoka, Alternate-Patricia French
Team Leader: Gale Tanger

Skate Canada

Victoria, Canada — November 5-9, 1992

Men: Scott Davis; Interpretive: Troy Goldstein
Ladies: Tonya Harding-Gillooly; Interpretive: Rosanna Tovi
Pairs: Laura Murphy & Brian Wells, Katie Wood & Joel McKeever
Dance: Elizabeth Punsalan & Jerod Swallow
Judges: Ramona McIntyre, Susan Johnson, Linda Leaver
Team Leader: Taffy Holliday
Assistant Referee: Virginia Faulkner

Nations Cup

Gelsenkirchen, Germany — November 12-14, 1992

Men: Todd Eldredge, Aren Nielsen
Ladies: Tonia Kwiatkowski
Pairs: Kyoko Ina & Jason Dungjen
Dance: Rachel Mayer & Peter Breen
Judges: Sherie Grimson, J. Barlow Nelson, Margaret Wier,
Alternate-Ida Tateoka
Team Leader: Sherie Grimson

Trophee Lalique

Paris, France — November 18-21, 1992

Men: Mark Mitchell
Ladies: Tisha Walker
Pairs: Karen Courtland & R. Todd Reynolds
Dance: Rachel Mayer & Peter Breen
Judges: Joan Burns, Patricia French, 1 Alternate To Be Announced
Team Leader: Joan Burns

Piruetten

Lillehammer, Norway — November 26-29, 1992

Men: Michael Chack
Other Competitors TBA
Judges: Robert Horen, Jean Robinson
Team Leader: Robert Horen

**1993 World Junior Championships
Seoul, Korea — December 1-6, 1992**

Competitors TBA
Judges: Janet Allen, Joan Gruber, Ronald Pfennig,
Alternates-Claire Ferguson, Elaine DeMore
Team Leader: Margaret Naughton
Assistant Team Leader: Samuel Auxier
Team Doctor: Dr. Edward Reisman

NHK Trophy

Tokyo, Japan — December 10-13, 1992

Men: Aren Nielsen, Craig Heath
Ladies: Nancy Kerrigan, Kyoko Ina
Pairs: Calla Urbanski & Rocky Marval
Dance: Elizabeth Punsalan & Jerod Swallow
Judges: Joyce Komperda, Lucy Brennan, Elaine DeMore,
Alternate-Gale Tanger
Team Leader: Joyce Komperda

World University Games

Zakopane, Poland — February 6-14, 1993

Competitors TBA
Judges: Sherie Grimson, Monty Hoyt, Joseph Inman
Team Leader: Lori Dunn

1993 World Championships

Prague, Czechoslovakia — March 9-14, 1993

Competitors TBA
Judges: Franklin Nelson, Margaret Wier, Eleanor Curtis,
Alternates-Joan Gruber, Nancy Meiss
Team Leader: Mary Cook
Assistant Team Leader: James Disbrow
Team Doctor: Dr. Howard Silby
Physiotherapist: Haik Gharibians

Precision

Snowflake International

Minneapolis, Minnesota, USA — January 2-4, 1993

Senior: Haydenettes, Hayden Recreation Centre FSC; Team Ellen, Detroit SC; Goldenettes, Garfield Heights FSC;
Fraserettes, Fraser FSC;
Alternates-Dazzling Ones, Chicago FSC;
Minneapolisettes, FSC of Minneapolis
Junior: Crystallettes, Great Lakes FSC; Superettes, Warwick Figure Skaters; Ice Liners, Newburyport FSC; Goldrush, Stone Mountain FSC;
Alternates-Miami University Precision Team, Miami University; Icettes, San Diego FSC
Judges: Margaret Faulkner, Susan Johnson, Jerry Shipley,
Gale Tanger, Alternate-Eleanor Curtis
Team Leader: Rose Mary Santee
Referee: Ronald Pfennig
Assistant Referees: William Beharrell, Patricia French,
1 Alternate TBA

Calendar

OF EVENTS

OCTOBER

- 1-4 **Skate Cleveland**, sponsored by the Winterhurst FSC, at the Winterhurst Ice Rink, 14740 Lakewood Heights Blvd., Lakewood, OH 44107. Figures, Original Program, Free Skating, Pairs Original Program and Free Skating, Compulsory Dance, Original Dance, and Free Dance, Junior and Senior levels; Novice Figures, Original Program, Free Skating, Pairs, Compulsory Dance, and OSP events; and Intermediate Figures, Free Skating, Pairs, and Compulsory Dance events. Also Pre Intermediate Dance, Juvenile and 1st Test Figures and Free Skating, Solo Dance, Adult Free Skating, and Adult Dance events. For information contact: Diane Reis, 14740 Lakewood Heights Blvd., Lakewood, OH 44107, 216-899-1005 evenings.
- 1-4 **24th Annual Golden West Championships**, sponsored by the All Year FSC, at the Culver Ice Arena, 4545 Sepulveda Blvd., Culver City, CA 90230. Open competition featuring Pre Preliminary through Senior events. For information contact: Carol Hunt, 4107 Quinlin Dr., Palos Verdes, CA 90274, 310-377-9601.
- 1-4 **67th Middle Atlantics**, sponsored by the SC of New York, at the Sky Rink, 450 West 33rd St., NYC, NY 10001. Singles Figures and Free Skating, Pairs, and Dance events, Novice through Senior levels; Singles, Pairs, and Dance events, Intermediate level; Juvenile Singles and Dance events;
- 2-4 **Providence Open Competition**, sponsored by the Pawtucket and Providence FSC's, at the Dennis M. Lynch Arena, Beatty St., Pawtucket, RI 02860. Figures, Free Skating, and Dance events. For information contact: Debbi Merry, Competition Chairperson, 401-333-3555.
- 2-4 **19th Annual Gateway Invitational**, sponsored by the Brentwood FSC, at the Brentwood Ice Arena, 2505 S. Brentwood Blvd., MO 63144. Figures, Free Skating, Interpretive, Original Program, Solo Dance, and Artistic events, Intermediate through Senior levels; Adult Solo Dance and Free Skating; Preliminary Solo Dance; and Pairs, Preliminary through Senior levels. Also Beginner and Preliminary Stroking, and Beginner through Juvenile Figures, Free Skating, Compulsory, and Artistic events. For information contact: Linda L. Rose, 8542 Colonial Ln., St. Louis, MO 63124, 314-863-0087.
- 2-4 **10th Annual Skate Sun Coast Competition**, sponsored by the Sun Coast FSC of Florida, at the Sun Blades Ice Arena, 13940 ICOT Blvd. Clearwater, FL 34620. For information contact: Faye Smith, 813-577-5790 or Pam Copeland, 813-989-1106.
- 10 **National Skating Month Opening Night Exhibition**, sponsored by the Illinois Valley FSC and the Peoria Park District, at the Owens Center, 1019 W. Lake St., Peoria, IL 61614. For information contact: Richard C. Kern, 3810 N. Knoxville, Peoria, IL 61614, 309-685-6624 evenings.
- 15-18 **Maplewood Fall Classic**, sponsored by the Maplewood FSC, at the Aldrich

and Adult Free Skating, Junior and Senior levels. For information contact: Lucy Brennan, 129 East 69th St., NYC, NY 10021, 212-988-9084.

Arena, 1850 White Bear Ave., Maplewood, MN 55109 and the Polar Arena, N. 1st St. & E. Hwy 36, North St. Paul, MN 55109. Figures, Original Program, Free Skating, and Dance events, Intermediate through Senior levels. For information contact: Elizabeth L. Charbonneau, 517 Mariner Dr., Bayport, MN 55003, 612-430-1557 evenings.

Clemens, MI 48044, 313-247-1594 evenings.

NOVEMBER

2-7 **1993 Central Pacific Regional Championships**, hosted by the St. Moritz ISC, at the Dublin Iceland, 7212 San Ramon Rd., Dublin, CA 94568. For information contact: Peggy Young, 3334 Mildred Lane, Lafayette, CA 94549, Club Office and Fax: 510-829-1176.

2-7 **1993 Northwest Pacific Regional Championships**, hosted by the Great Falls FSC, at the Four Seasons Arena, 400 3rd St. NW, Great Falls, MT 59404. For information contact: Dave Womack, 2117 9th Ave. So., Great Falls, MT 59405, B: 406-761-0032, H: 406-453-4057, or Fax: 406-761-7926.

2-7 **1993 Upper Great Lakes Regional Championships**, hosted by the FSC of Madison and Figure Skating Championships of Madison, at the Madison Ice Arena, 725 Forward Dr., Madison, WI 53711 and Hartmeyer Ice Arena, 184 Commercial Ave., Madison, WI 53711. For information contact: Kathy Page, 608-233-4927, Mary Uhler, 608-238-0030, Co-Chairmen, or Jane Martin, 608-831-8351, Publicity.

2-7 **1993 South Atlantic Regional Championships**, hosted by the Tampa Bay SC, at Tampa Bay Skating Academy, 251 Lakeview Dr., Oldsmar, FL 34677. For information contact: Joel R. Tew, 2867 Saber Dr., Clearwater, FL 34619, B: 813-799-2882, H: 813-726-3325, or Fax: 813-726-0058.

2-7 **1993 Southwestern Regional Championships**, hosted by the Mile High FSC, at the South Suburban Ice Arena, 6580 S. Vine St., Littleton, CO 80121. For information contact:

16-18 **Skating Spectacular 1992**, sponsored by the Genesee FSC, at the Frank Ritter Memorial Arena, One Lomb Memorial Dr., Rochester, NY 14623. A tribute to F. Ritter Shumway featuring Scott Hamilton. For information contact: Genesee FSC, 716-424-1420.

17-18 **Octoberfest Competition**, sponsored by the Plymouth FSC, at the Plymouth Cultural Center, 525 Farmer St., Plymouth, MI 48170. Figure and Free Skating events, Intermediate through Senior levels and Intermediate Compulsory Moves events. For information contact: Janet E. Scherle, 314 Charterhouse Ct., Canton, MI 48188, 313-397-2843.

21-25 **Skate America 1992**, sponsored by the Atlanta FSC, P.O. Box 70126, Marietta, GA 30007. Skate America International is the only invitational, international figure skating competition in the United States sanctioned by the United States Figure Skating Association. More than 60 championship level skaters from over 15 countries are expected to compete. For information or tickets call: Ron Nelson or Sharon Booth at 404-333-5653.

23-31 **1993 Eastern Great Lakes Regional Championships**, hosted by the Fraser FSC, at the Fraser Ice Arena, 34400 Utica Rd., Fraser, MI 48026. For information call: Hannelore H. Murphy, 45590 Meadows Square, Mt.

Marlene K. Sullivan, 2115 Elmwood Lane, Pueblo, CO 81005, 719-564-3982 or Fax: 719-543-1756.

- 3-7 **1993 North Atlantic Regional Championships**, hosted by the Cantiague SC, at the Cantiague Park Rink, West John St., Hicksville, NY 11801. For information contact: Charles Como, 3 Crest Road East, North Merrick, NY 11566, B: 212-383-2903, H: 516-221-7738, or Fax: 516-221-7738.
- 3-8 **1993 Southwest Pacific Regional Championships**, hosted by the Los Angeles FSC, at Pickwick Ice Arena, 1001 Riverside Dr., Burbank, CA 91506. For information contact: Jack Curtis, 16275 1/2 San Fernando Mission Blvd., Granada Hills, CA 91344, B: 818-368-5767, H: 818-367-0880, or Fax: 818-368-9382.
- 10-14 **1993 New England Regional Championships**, hosted by and at the SC of Boston, 1240 Soldiers Field Rd., Boston, MA 02135. For information contact: Theodore Clarke, 21 Weybosset St., N. Weymouth, MA 02191, H: 617-335-9135.
- 20 **10th Annual Indiana Figure Skating Championships**, sponsored by the WC of Indianapolis, at the Indiana State Fairgrounds Coliseum, 1202 E. 30th St., Indianapolis, IN 46203. Figures, Free Skating, Pairs, Dance, Solo Dance, Basic Skills, Showcase, Interpretive, and Similar Pair events. Beginner through Senior and Adult levels. For information contact: Mrs. Linda Algie, 6407 West 62nd St., Indianapolis, IN 46278, 317-290-9460.

DECEMBER

- 1-5 **1993 Midwestern Sectional Championships**, hosted by the FSC of Rockford, at the Riverview Ice House, 324 North Madison St., Rockford, IL 61107. For information contact: Gary Edgren, 6311 Penguin

Dr. Rockford, IL 61109, B: 815-397-2166, H: 815-874-5782 or Jerry Finley, 6766 Happy Acres Rd., Rockford, IL 61101, 815-963-6820.

- 6-12 **1993 Pacific Coast Sectional Championships**, hosted by the Arctic Blades FSC, at the Santa Fe Ice Arena, 4949 No. Rancho Dr., Las Vegas, NV 89130. For information contact: Marge Heslin, 1636 Gates Ave., Manhattan Beach, CA 90266, 310-372-3120.
- 7-12 **1993 Eastern Sectional Championships**, hosted by the University of Delaware FSC, at the University of Delaware Ice Arena, South College Ave., Newark, DE 19716. For information contact: John S. Love, 1122 Creekside Dr., Wilmington, DE 19804, 302-633-4260 or Judy Binnebose, 4 Festival Ct., Newark, DE 19711, 302-737-7540.

JANUARY 1993

- 17-24 **1993 U.S. Figure Skating Championships**, hosted by the SC of Phoenix and the Arizona FSC, at the America West Arena, 201 E. Jefferson, Phoenix, AZ 85004. For tickets contact: 1993 All Event Tickets, 120 South Ash Ave., Tempe, AZ 85281, 602-968-1993.
- 30 **Fraser Mid America Precision Team Championships**, sponsored by the Fraser FSC, at the Fraser Ice Arena, 34400 Utica Rd., Fraser, MI 48026. Preliminary, Juvenile, Intermediate, Novice, Junior, Senior, and Adult events. For information contact: Russ or Sharon Brown, 43110 Ulman, Sterling Heights, MI 48313, 313-247-5915.

Ice

ABROAD

COUPE DES ALPES

**GRAND PRIX INTERNATIONAL
ST. GERVAIS, FRANCE
AUGUST 18-22, 1992**
MEN

JUDGES: 1 **James Disbrow, USA**; 2 Shirra Kenworthy, CAN; 3 Robyn S. Nott, AUS; 4 Hisashi Yoshikawa, JPN; 5 Christine Blanc, SWI; 6 Hans-Dieter Dahmen, GER; 7 Carol Brown, SAF; 8 Wendy Clay, GRB; 9 Pierre De La Croix, FRA. SUBSTITUTE JUDGE: Bridgitte Adam, BEL. REFEREE: Monique Georgelin, ISU. ASSISTANT REFEREE: Eva von Gamm, ISU.

NAME, COUNTRY, TP-FS-PLACES

1. Alexandre Orset, FRA, 3-1-2.5
 2. David Liu, TPE, 1-2-2.5
 3. **Daniel Hollander, USA, 2-3-4.0**
 4. Cyril Deplace, FRA, 6-4-7.0
 5. Kelly Cruickshank, CAN, 5-5-7.5
 6. **John Baldwin, USA, 4-7-9.0**
 7. Marius Chr. Negrea, ROM, 11-6-11.5
 8. Christopher Bourne, CAN, 7-10-13.5
 9. Shin Amano, JPN, 14-8-15.0
 10. Seichi Suzuki, JPN, 8-11-15.0
 11. Laurent Tobel, FRA, 16-9-17.0
 12. Eran Sragowicz, GER, 10-13-18.0
 13. Gabriel Monnier, FRA, 13-12-18.5
 14. Richard Leroy, FRA, 9-15-19.5
 15. Lyndon King, SAF, 15-14-21.5
- Georges Galanis, AUS, withdrew
John Martin, GRB, withdrew

LADIES

JUDGES: 1 Christine Blanc, SWI; 2 Ingrid Reetz, GER; 3 Jeroen Alingh Prins, NED; 4 Masako Kubota, JPN; 5 Bridgitte Adam, BEL; 6 Robyn S. Nott, AUS; 7 Susan Blatz, CAN; 8 **Robert Lubotina, USA**; 9 Veronique Deserable, FRA. SUBSTITUTE JUDGE: Pierre De La Croix, FRA. REFEREE: Erika Schiechtl, ISU. ASSISTANT REFEREE: Jean Cajot, ISU.

NAME, COUNTRY, TP-FS-PLACES

1. Surya Bonaly, FRA, 1-1-1.5
 2. Cathy Belanger, CAN, 3-3-4.5
 3. Angela Derochie, CAN, 2-4-5.0
 4. Hanae Yokoya, JPN, 7-2-5.5
 5. Claudia Unger, GER, 4-6-8.0
 6. **Caroline Song, USA, 9-9-9.5**
 7. Monique Van Der Velden, NED, 5-8-10.5
 8. Kumiko Koiway, JPN, 8-7-11.0
 9. Tamara Heggen, AUS, 6-11-14.0
 10. Janine Bur, SWI, 11-9-14.5
 11. Suzan Otterson, GRB, 12-10-16.0
 12. Kim Harris, SAF, 14-12-19.0
 13. Sandrine Goes, BEL, 13-13-19.5
- Laia Papell, SPN, withdrew

PAIRS

JUDGES: 1 Shirra Kenworthy, CAN; 2 Wendy Clay, GRB; 3 Veronique Deserable, FRA; 4 Jeroen Alingh-Prins, NED; 5 Hans-Dieter Dahmen, GER; 6 Carol Brown, SAF; 7 **Robert Lubotina,**

USA. SUBSTITUTE JUDGE: Masako Kubota, JPN. REFEREE: Eva von Gamm, ISU. ASSISTANT REFEREE: Monique Georgelin, ISU.

NAME, COUNTRY, TP-FS-PLACES

1. Elena Ledinkina & Denis Tihonov, RUS, 3-1-2.5
2. Natalia Krestianinova & Alexey Tortschinsky, RUS, 1-2-2.5
3. Tiina Muur & Cory Watson, CAN, 2-3-4.0
4. Jodeyne Higgins & Sean Rice, CAN, 4-4-6.0
5. **Nicole Sciarrotta & Gregory Sciarrotta, USA, 5-5-7.5**
6. Vicky Pearce & Clive Shorten, GRB, 6-6-9.0
7. **Dawn Piepenbrink & Nick Castaneda, USA, 7-7-10.5**
8. Bianca Sonntag & Daniel Sonntag, GER, 8-8-12.0
9. Claire Auret & Christoff Van Rensburg, SAF, 9-9-13.5

DANCE

JUDGES: 1 Ingrid Reetz, GER; 2 Robyn S. Nott, AUS; 3 Susan Blatz, CAN; 4 Hisashi Yoshikawa, JPN; 5 Carol Brown, SAF; 6 **James Disbrow, USA**; 7 Daniel De Paix, FRA. SUBSTITUTE JUDGE: Cia Bordogna, ITA. REFEREE: Lysiane Lauret, ISU. ASSISTANT REFEREE: Marie-Danielle Wilhelm, ISU.

NAME, COUNTRY, CD1-CD2-OD-FD-PLACES

1. Shae-Lynn Bourne & Victor Kraatz, CAN, 2-2-1-1-2.4
2. Margarita Drobiazko & Povitas Vanagas, LIT, 1-1-2-2-3.6
3. **Tamara Kuchiki & Neale Smull, USA, 3-3-3-3-6.0**
4. Isabelle Gincourt & Pierre Baudouin, FRA, 6-4-4-4-8.4
5. **Cheryl Demkowski & R. Sean Gales, USA, 4-6-5-5-10.0**
6. Sylvie Pecheur & Fabien Coulon, FRA, 5-5-6-6-11.6
7. Eva Possart & Stephan Possart, GER, 7-7-7-7-14.0
8. Angelika Fuhring & Peter Wilczil, AUT, 8-8-8-8-16.0
9. Richelle Van Der Riet & Nestor Van Eeden, SAF, 10-10-10-9-19.0

Fiona Kirk & Clinton King, SAF, withdrew

**NEBELHORN TROPHY 1992
OBERSTDORF, GERMANY
AUGUST 25-28, 1992**
MEN

JUDGES: 1 Rita Kwiet, GER; 2 **Eleanor B. Curtis, USA**; 3 Marianne Kollros, SWI; 4 Jette Dresler, DEN; 5 Petr Grushman, RUS; 6 Marie-Therese Baseilhac, FRA; 7 Carol Brown, SAF; 8 Mary Claire Heintzman, CAN; 9 Hisusui Yoshikawa, JPN. SUBSTITUTE JUDGE: Maria Miller, POL. REFEREE: Monique Georgelin, ISU. ASSISTANT REFEREE: Radovan Lipovczak, ISU.

NAME, COUNTRY, TP-FS-PLACES

1. David Liu, TPE, 1-1-1.5
1. Igor Pashkevitch, RUS, 6-2-5.0
3. Axel Mederic, FRA, 4-4-6.0
4. **Daniel Hollander, USA, 2-5-6.0**
5. Sergei Minaev, RUS, 7-3-6.5
6. Kelly Cruickshank, CAN, 11-6-11.5
7. John Martin, GRB, 3-11-12.5
8. Stanick Jeannette, FRA, 13-7-13.5
9. Marius Christian Negrea, ROM, 9-9-13.5
10. Eran Sragowicz, GER, 8-10-14.0
11. **John Baldwin, USA, 5-12-14.5**
12. Andrejs Vlaschenko, LAT, 17-8-16.5
13. Christopher Bourne, CAN, 12-14-20.0
14. Michael Tyllesen, DEN, 19-13-22.5
15. Jan Kannegiesser, GER, 15-15-22.5
16. Patrick-Rene Reinhardt, GER, 10-18-23.0
17. Shin Amano, JPN, 20-16-26.0
18. Lyndon King, SAF, 18-17-26.0
19. Seichi Suzuki, JPN, 14-19-26.0
20. Johnny Ronne Jensen, DEN, 16-21-29.0
21. Patrick Meier, SWI, 21-20-30.5
22. George Galanis, AUS, 22-22-33.0
23. Kyu-Hyun Lee, ROK, 23-23-34.5

LADIES

JUDGES: 1 Heinz-Ulrich Walther, GER; 2 Robyn S. Nott, AUS; 3 Karin Brohee-Ravnigat, BEL; 4 Jozica Podbevsek, SLO; 5

Masako Kubota, JPN; 6 Peter Moser, SWI; 7 Werner Ehrhardt, AUT; 8 **Janet G. Allen, USA**; 9 Ernestien Bakker, NED. SUBSTITUTE JUDGE: Margaret Sandison, CAN. REFEREE: Jean Matthews, ISU. ASSISTANT REFEREE: Maria Zuchowicz, ISU.

NAME, COUNTRY, TP-FS-PLACES

1. Simone Lang, GER, 1-1-1.5
2. Kumiko Koizumi, JPN, 3-2-3.5
3. Angela Derochie, CAN, 4-5-7.0
4. Hanae Yokoya, JPN, 9-3-7.5
5. Maria Buturskaia, RUS, 5-6-8.5
6. Marie Pierre Leray, FRA, 2-8-9.0
7. Astrid Hochstetter, GER, 11-4-9.5
8. Cathy Belanger, CAN, 7-9-12.5
9. Marta Andrade, SPN, 13-7-13.5
10. **Caroline Song, USA, 8-10-14.0**
11. Claudia Unger, GER, 6-12-15.0
12. Nicole Skoda, SWI, 10-11-16.0
13. Tanja Szewczenko, GER, 16-13-21.0
14. Mojca Kopac, SLO, 12-16-22.0
15. Andrea Westenhuber, GER, 17-14-22.5
16. Irina Marasanova, RUS, 18-15-24.0
17. Marion Krijgsman, NED, 15-18-25.5
18. Tamara Heggen, AUS, 14-19-26.0
19. Suzanne Otterson, GRB, 22-17-28.0
20. Isabelle Balhan, BEL, 20-21-31.0
21. Andrea Kus, AUT, 23-20-31.5
22. Kim Harris, SAF, 21-22-32.5
23. Nadine Lindenberger, GER, 19-23-32.5
24. Boon-Sun Park, ROK, 24-24-36.0

PAIRS

JUDGES: 1 Igor Obraztsov, RUS; 2 Maria Miller, POL; 3 **Janet G. Allen, USA**; 4 Ernestien Bakker, NED; 5 Werner Ehrhardt, AUT; 6 Heinz Ulrich Walther, GER; 7 Maria-Ther. Baseilhac, FRA; 8 Margaret Sandison, CAN; 9 Peter Moser, SWI. SUBSTITUTE JUDGE: Karin Brohee-Ravignat, BEL. REFEREE: Maria Zuchowicz, ISU. ASSISTANT REFEREE: Radovan Lipovczak, ISU.

NAME, COUNTRY, TP-FS-PLACES

1. Svetlana Titkova & Oleg Mahutov, RUS, 3-1-2.5
2. Tiina Muur & Cory Watson, CAN, 2-2-3.0
3. Jodeyne Higgins & Sean Rice, CAN, 1-3-3.5

4. **Nicole Sciarrotta & Gregory Sciarrotta, USA, 5-4-6.5**
5. Vicky Pearce & Clive Shorten, GRB, 4-5-7.0
6. **Dawn Piepenbrink & Nick Castaneda, USA, 7-6-9.5**
7. Bianca Sonntag & Daniel Sonntag, GER, 6-7-10.0
8. Claire Auret & Christoff Van Rensburg, SAF, 8-8-12.0

DANCE

JUDGES: 1 Mary Claire Heintzman, CAN; 2 Jacqueline Trilhe-Dor, FRA; 3 Rudolf Zorn, AUT; 4 Marie-Danielle Wilhelm, SWI; 5 Hilde Schmitt-Wölfe, GER; 6 Carol Brown, SAF; 7 **Eleanor Curtis, USA**; 8 Lino Clerici, ITA; 9 Brenda Long-Simpson, GRB. SUBSTITUTE JUDGE: Petr Grushman, RUS. REFEREE: Wolfgang Kunz, ISU. ASSISTANT REFEREE: Joyce Hisey, ISU.

NAME, COUNTRY, CD1-CD2-OD-FD-PLACES

1. Shae-Lynn Bourne & Victor Kraatz, CAN, 1-1-1-1-2.0
2. Olga Ganisheva & Maksim Katschanov, RUS, 3-3-2-2-4.4
3. Margarita Drobiazko & Povilas Vanagas, LIT, 2-2-3-3-5.6
4. **Tamara Kuchiki & Neale Smull, USA, 5-4-4-4-8.2**
5. Barbara Minorini & Andrea Gilardi, ITA, 6-7-5-5-10.6
6. Ann Hall & Jason Blomfield, GRB, 4-6-6-6-11.6
7. **Cheryl Demkowski & R. Sean Gales, USA, 7-5-8-7-14.2**
8. Nathalie Gillet & Olivier Lores, FRA, 8-8-7-8-15.4
9. Agnieszka Domanska & Marcin Glowacki, POL, 9-10-9-9-18.2
10. Tamara Goldin & William Castiglioni, ITA, 10-9-10-11-20.8
11. Eva Possart & Stefan Possart, GER, 12-12-12-10-22.0
12. Susanna Merz & Markus Merz, SWI, 11-11-11-12-23.0
13. Angelika Fuhring & Peter Wilczek, AUT, 13-13-13-13-26.0
14. Richelle Van Der Riet & Nestor Van Eeden, SAF, 15-15-15-14-29.0
15. Fiona Kirk & Clinton King, SAF, 14-14-14-15-29.0

COUPE DES ALPES (Team Trophy)

1. CAN. 2. FRA. 3. **USA**. 4. RUS. 5. GER. 6. JPN. 7. GRB. 8. TPE. 9. LIT. 10. SWI. 11. NED. 12. SAF. 13. AUS. 14. ROM. 15. SPN. 16. AUT. 17. BEL.

FRITZ GEIGER MEMORIAL TROPHY (Team Trophy)

1. RUS. 2. CAN. 3. **USA**. 4. GER. 5. FRA. 6. GRB. 7. JPN. 8. TPE. 9. SWI. 10. SPN. 11. LIT. 12. ROM. 13. ITA. 14. SAF. 15. SLO. 16. AUS. 17. LAT. 18. NED. 19. DEN. 20. POL. 21. AUT. 22. BEL. 23. ROK.

USFSA Memorial Fund World Team Posters

Full color, suitable for autographs and framing.

All proceeds from posters go to the USFSA Memorial Fund
to support skater's training and education expenses.

Each poster is \$7.50 (includes \$2.50 1st-class postage & handling).

1991 World Team Poster (Munich, Germany)
1990 World Team Poster (Halifax, Canada)
1989 World Team Poster (Paris, France)

(receive all three for just \$20.00 or any two for \$14.00)

Please make check payable to USFSA Memorial Fund and mail to:
USFSA Memorial Fund
20 First Street
Colorado Springs, CO 80906
(If ordering more than one poster, please specify year)



Featuring photos of each of the Olympic and World Team members and alternates, plus a fabulous color centerfold of the U.S. Olympic Team.

For your collector's copy send \$6.00 plus \$1.95 for shipping and handling to:

USFSA
20 First Street
Colorado Springs, CO 80906-3697

OFFICIAL

Notes

CHANGE IN LEADERSHIP AT USFSA HEADQUARTERS

The United States Figure Skating Association (USFSA) recently underwent a change in leadership at its Headquarters in Colorado Springs. After eight years as Executive Director, Ian A. Anderson resigned the position as of August 31. At the request of USFSA President Claire W. Ferguson, Oscar T. Iobst, Jr. has agreed to act as Interim Executive Director. Iobst brings an extremely knowledgeable background in the business affairs of the USFSA to this position having formerly served as President of the USFSA from 1980 to 1983 in addition to his many years of dedicated service as a judge and referee.

REINSTATEMENT TO ELIGIBLE STATUS UPDATE

Persons who are "ineligible persons" by USFSA definition, who want to be reinstated to eligible status in time for the 1993-94 competitive season must file an application for reinstatement by April 1, 1993. This date has been extended from the February 1, 1993 deadline. Applications for reinstatement should be sent to: Gloria Earnhardt, Sanctions and Eligibility Committee Chair, 4122 North 87th Way, Scottsdale, AZ 85251-2940.

In order to meet the ISU reinstatement request date, May 10, 1993, the applications received will be sent to the Sanctions and Eligibility Committee for their votes and comments. At the same time a mail ballot will be sent to the Board of Directors for their vote of approval on the persons seeking reinstatement. After the Board of Directors votes are returned, the applicants will be notified of the results.

Once the status of "eligible" person has been given to these people, the request for reinstatement in the ISU can be implemented.

From the date of April 1, 1993, anyone requesting reinstatement *must refrain from any professional activity* (i.e. teaching, shows, or using their fame as a skater for financial gain) until they have been notified that they have achieved eligible status, again, in the USFSA. Applications for ISU reinstatement can be obtained from Dalean Greenlee at USFSA Headquarters. These applications have to be in her hands by May 10, 1993 for processing.

Reinstatement to full eligible status can be done only one time.

The second time around, reinstatement will not allow you to skate in qualifying competitions. Your status would be defined as a "readmitted person."

—Gloria Earnhardt, Chair
Sanctions and Eligibility Committee

CORRECTIONS

In the January 1992 issue of *Skating*, James Tobin was mistakenly listed as a member of the Colorado SC under the Accountants' Appointments section of Official Notes. He is a member of the Broadmoor SC.

In the July 1992 issue under News Briefs, Brian Boitano was incorrectly named as having placed third at The Master Miko Professional Championship. In fact, it was Brian Orser who placed third. Boitano did not compete in the event.

Also in the July 1992 issue, two photos from the 1992 U.S. Precision Championships and one photo from the 1992 National Juvenile and Intermediate Championships were misidentified. They are correctly identified on the next page and page 78.

JUDGES' APPOINTMENTS LOW TEST

Kim Hostelley, Greenbrier FSC

INTERMEDIATE TEST Lesley Riegler, Portland ISC

Continued on page 78

Protective skating accessories from Holjen.

Impactwear is made with a lightweight high-tech padding that is unparalleled in its shock absorbing capability. The tights and shorts have this special padding in the hip and tailbone areas. The individual pads can be placed where you need them most.

IMPACT WEAR™

- **Compression shorts** starting at \$32.00
- **Protective tights** starting at \$42.00
- **Individual placement pads** starting at \$12.00

Don't Hit The Ice Without It!

For orders or information call (303)223-8576. Please have waist and hip sizes available. Allow 7-10 days for delivery. Pro Shop inquiries welcome.
© 1991 Holjen, Inc., all rights reserved, patent pending.
Holjen, Inc., 749 South Lemay, Suite A3-210, Fort Collins, CO 80524

holjen
inc.



ANTHONY LEONE

Haydenettes – 1992 U.S. Precision Senior O.P. Bronze Medalists



ANTHONY LEONE

Esprit De Corps – 1992 U.S. Precision Adult Gold Medalists

Memorial Fund

DONORS

The USFSA Memorial Fund gratefully acknowledges the following contributors for the months of May, June, and July 1992.

IN MEMORY OF

Fred Amery: Ross & Ramona McIntyre

Tod Bartholomew: Garfield Heights FSC, Greenbrier FSC, Greenbrier Jr. Precision Team, Carolyn Kruse

Andrew B. Becht: Mr. & Mrs. George Flaherty

Sharon Bohl: Roseville FSC

Mr. Howard (Skip) Butler: Mr. & Mrs. William Graham Jr.

Paul R. Butterweek: Ms. Florence P. Kern

Don Cannon & Michael Harris: Officials & Judges of the 1992 Creve Coeur Figure Skating Competition, Sima Alper, William Boeck, Judy Boltz, Gay Cannon, Don Conrad, Patricia Cook, Kathleen Dunn, Marilyn Goldstein, Melissa Hall-Cohen, Rose Kanger, Richard Kern, Elisa McDonald, Sarah Reid, Shirley Sherman, Jerry Shipley, Shirley Sisson, Phil Stover, Bette Todd, Albert Viviani, Carol Wier and Woody Weier.

Charles Dale Copenhaver: Paul & Deborah Mitchell

Donald Cruikshank: Mary Fitzgerald

Milton Gates: Stone Mountain FSC

Frances Johnson Hammerot: Ann Klein

Rubin Huron: Gail Hamula Gross & David Hamula

Richard Ingmanson: Judy Edmunds

Felix Kass: Manhattan FSC

Hal King: Mrs. Bonnie King & Family

James Kline: Robert & Susan Scherer

Doris Krosnowski: Ann B. Galton, Rita Gonzalez, S. Kelley, Carol Lindstedt, Robert Michaels, Jena Morgart, Lisa Patterson, Mona Ann Pratt, Bernie Rowe, Isabel Saunders, William W. Shank II, Mary Sheridan, Chuck & Peggy Snyder, A. Stroukoff, Nikki Toye, Mr. & Mrs. Jack L. Wagner, Mr. Ronnie M.

Wielhouwer, Helen Young

Harlene Machado: Santa Rosa FSC

Edward Marshall: Dr. & Mrs. Theodore Potter

Peter Meyer: Julie Berstein & Family, Dorothy Hamill Skating Rink

Edwin Mosler Jr.: Joan Johnson

Ronald Nichols: All Year FSC, Arctic Blades FSC, Conejo Valley FSC, Mr. & Mrs. George Flaherty, Brian Hammer, Marge Heslin, Mr. & Mrs. Lawrence Kriwanek, Mrs. Janet R. McLeod, Shannon Murphy, Natalie & Melanie Shale, Mr. & Mrs. Richard Stanton, Dorsi Stephan, Tristin's Brokerage Inc., Mr. & Mrs. William Udell, Dr. Sharon G. Watson

Brian Pockar: Roseann Bongey

Mary Rigby: Mr. & Mrs. William Graham Jr., Mr & Mrs. G. Douglas Gowdy, Dr. & Mrs. Theodore Potter

Howard Schwan: Mr. & Mrs. Norbert Katarski

Dr. James Shackelford: The Connley Family and Sarah, The James Hensley Family and Janet, Kent SC, Mr. & Mrs. Ken Kimak and Darla, The Landis Family & Heather, The Maresh Family, Myra & Nora Maresh, The Miller Family and Corinne, The Michael Omlor Family, Scott & Sara Omlor, The Dan Terrell Family & Katelyn, The James Thompson Family and Shawnt'e, Mr. & Mrs. Kurt VanAtta & Michelle

F. Ritter Shumway: Amherst SC,
 Braemar-City of Lakes FSC,
 Burnsville-Minnesota Valley FSC, Mr. &
 Mrs. Richard Bushey, Diane Dager, Mr.
 & Mrs. Thomas D. Dessauer, Margaretta
 Drake, Mary Fitzgerald, Mr. Paul E.
 George, Robert & Hannelore Heyer, Mr.
 & Mrs. Robert Hunter, Oscar T. Iobst Jr.,
 Mr. & Mrs. Fred C. LeFevre, Mr. & Mrs.
 George B. Ludlow Jr., SC of Maine, Mr.
 & Mrs. Harry Meiss, CDR/Mrs. Franklin
 S. Nelson, New Jersey Council FSC, Mr.
 Ronald Pfennig, Philadelphia SC & HS,
 Pittsburgh, FSC, Professional Skaters
 Guild of America, Ritter Quarter Century
 Club, Robert & Susan Scherer, Joan
 Smith, Will Smith, St. Moritz ISC, Troy
 SC, SC of Westchester, Mr. & Mrs.
 George Williams, Doug Wilson, Kristi
 Yamaguchi & Family
Robert Sonnhalter: Arctic Blades FSC,
 Daniel & Marge Heslin, Janet R. McLeod
Karen Sudkamp: Carolyn Kruse
Mrs. E. Thompson: Roselind M.
 Leopold
Charles Vilas: New Haven SC
Bob Weisman: Suzanne Courtright
1961 World Figure Skating Team:
 Janet Tersoff

IN HONOR OF

Nicole Bobek: Ray Gomez
Michael Chack: Ray Gomez
Gary Clark: Lansing SC
Traci Curry: Laurence E. Weber
Cincinnati Family Service Fund
Raiser: Laurence E. Weber
Tom Collins: Alan H. Douglas V.M.D.
Todd Eldredge: Ms. Emma Abraham
Victor Farrow: Mary L. Chulak
Claire Ferguson: Lansing SC
The 40th Birthday of Roger Glenn: Mr.
 & Mrs. Joseph L. Serafine
Katya & Sergei Grinkov: Mr. Philip
 Citro

Robin Heckler: Mr. Fred Fallik
Judges of our Winter Carnival
Competition: (Bill Burgart, Donna
 Cerami, Grace Duggan, Cindy Flynn,
 Honor Johnson, Renee Kloecker,
 Helen Nowack & Florence Sifferd):
 Beaver County FSC
Judges and Officials of the 1992
Hiawathalan Competition: (Beverly
 Arneson, Tim Boyle, Tamie Campbell,
 Helen Eagles, LuJean Frick, Carolyn
 Haman, Susan Korkki, Hollie List,
 Jennifer Maker, Jan Mattson, Betty
 Meek, Michael Meyer, Sharon Meyer,
 Margaret Nordstog, Pam Rodda, Lisa
 Anne Venne, Darryl Wicklund, Mitzi
 Wicklund, Gretchen Wilson):
 Rochester FSC
Tonia Kwiatkowski: Mr. Charles E.
 Covell
Radka Kovarikova & Rene Novotny:
 Carol A. Matsumoto
Little Shoreliners: Karen F. Wolanchuk
Rocky Marval: Lynette Constaninides,
 Ray Gomez
Mark Mitchell: Martin & Catherine
 McKinley, Ms. Marie Rinaldi, Bill Pro
The Bat Mitzvah of Tami Ruth
Tarnow: Mrs. Pearl Marton, Mr. & Mrs.
 Louis Rossi, Mr. & Mrs. Isadore
 Goldbaum, Mr. & Mrs. Arthur Tarnow,
 Mr. & Mrs. David Marton, Mr. & Mrs.
 Donald Marton, Mr. & Mrs. Harvey
 Carney, Mr. & Mrs. Ron Meyers, Mrs.
 Gladys Nadel, Mr. & Mrs. Leonard
 Terman, Miss Brooke Hetherington,
 Tami's School & Skating Friends,
 Luciano Kolodny, Jon Tarnow, Robyn,
 Jaimi & Sara Tarnow, Bob & Kathy
 Tarnow
Orange County '92 National
Champions, Michelle Cho, Nicole and
Gregory Sciarrotta: Hal & Vee Marron
 Sr.

**The 50th Wedding Anniversary of
Anne & Arnold Schroeder:** Mr. & Mrs.
Joseph L. Serafine

**Shaker FSC for the Summer Showcase
'92:** John Chrien, Ruth Chrien, Richard
Luttenton, Virginia Luttenton, Norma
Minchan, Lois Miskoe, Dorothy Toll,
John Toll, William Wall

Will Smith: Franklin & Polly Nelson

Gail Tanger: Wisconsin FSC Precision
Team

Debi Thomas: Ms. Elnora M. Skelton

Jill Trenary: Ray Gomez, Frances
O'Brien

Calla Urbanski: Lynette Constantinides,
Ray Gomez

Sharon Wagner: Doris Penndorf

Benjamin T. Wright: Patricia S. French

Paul Wylie: Mr. & Mrs. Mark Devries,
Shirley Plank Thomas

Kristi Yamaguchi: Oakland East Bay
Electric, St. Moritz ISC

**1992 Tour of World Figure Skating
Champions:** Ruth Cummings

SPECIAL MENTION FOR

Sara Booth: Ronald Page

Matthew Buttrey: Ronald Page

Virginia Vale

Continued from page 34

west Pacific Regionals, four Northwest Pacific
Regionals, 17 Pacific Sectionals, three Nation-
als, one U.S. Olympic Festival, and five
Precision Nationals.

Vale is still judging tests and competitions
in California and travels to national and world
competitions. Being an adventurer, Vale has
been on tours in South America, China, New
Zealand, Soviet Union, Australia, Japan, and
Europe. Recently she attended the '92 Nationals
in Orlando, and the Worlds in Oakland.

Aside from all this, the energetic Vale
engages in river rafting, high country horse rides
and will be going on her first horse drive shortly.
"Our cowgirl hats off to you, Virginia."

**We're more than just
another pretty face
in the Rockies**



**When in Colorado
be sure to visit**

The World Figure Skating Hall of Fame & Museum

explore the rich and colorful
heritage of the sport
preserved in fine artwork, porcelains,
bronzes, and ivory; costumes, posters,
photographs, video, film, books,
trophies, antique skates, and many
special exhibits

Hours: 10 a.m. to 4 p.m. weekdays
year-round

Saturdays, 10 a.m. to 4 p.m.

June - August

Admission is free

**20 First Street
Colorado Springs, CO 80906
719-635-5200**

Classifieds

CLASSIFIED RATES: \$20 for the first 35 words, 50¢ for each additional word, \$20 minimum. Two-letter state abbreviation code plus zip code count as one word. Payment required with order. All advertising copy is subject to acceptability. **BOX NUMBERS:** \$5 extra. Send all box responses to: Skating Box No. ____, 20 First Street, Colorado Springs, CO 80906-3697.

WANTED SKATING COACH - The Skating Club of Maine/Aroostook Ice Skating School is seeking applications for coaches specializing in all forms of skating; freestyle, dance, and patch. We are located in Northern Maine, close to the Canadian border, in a fast growing city. Large student base with instruction given in large, clean multi-event forum. If interested send resumé to: Aroostook Ice Skating School, P.O. Box 1360, Presque Isle, ME 04769.

KRASH PADS by JAN-PRO: Hip Pad: \$32.95, plus \$2.00 shipping and handling. Measure around seat with skating attire on. Knee Pads: \$19.50, plus \$1.50 shipping and handling. Measure around knee. Colors: Blue and Black. Send CK/MO to Jan-Pro, 4470 Monroe Avenue, San Diego, CA 92115, (619) 282-0637. Calif. res. add 7 3/4% tax.

**AUSTRALIA
WANTS YOU**



**ALL OCCUPATIONS
Earn up to 50% more
Many Extras & Benefits
Call 714-573-9247
General Services Center
Open 8 AM to 4 PM P.S.T.**

MALE ICE DANCE PRO former international competitor seeks full time/year around position at West Coast Club(s). Experienced with regional Novice and Adult teams plus partnering at all levels. Respond to: Skating, Box 62, 20 First Street, Colorado Springs, CO 80906.

MUSIC FOR ICE DANCING, Otto Memorial Library. Custom cassettes, ready to use, in four formats. Set II, SDCs. Get Xmas orders to us by 11-10. Write or call (713-975-6557) for flyers. OML-Iceland FSC, P.O. Box 37334, Houston, TX 77237-7334.

WANTED: FEMALE ADAGIO-PAIR PARTNER, 5'0"-5'4" not more than 110 lbs. Must be a strong skater and willing to do shows. Principal quality. Call: 918-599-7388. Respond to Richard Swenning, 6121 Santa Monica Blvd., Hollywood, CA 90038.

CLASSICAL PROGRAM MUSIC: Each cassette contains 6 fully orchestrated and edited musical programs. Specify which length programs—either 1, 1½, 2, 2½, or 3 minutes. Send \$17 per tape (shipping included) to T & T Productions, Dept. 10-S92, 100 East 39th Avenue, Eugene, Oregon 97405. Ask about our individual editing service.

TROY SKATING CLUB seeking Senior Professional. Preferred: Interest and capability of coaching regional and sectional competitors; test requirements—gold figure and freestyle; Choreography experience; and ability to teach all age levels USFSA programs including Skate With U.S. Additional income available from pro shop. Please submit references to: Pro Committee, P.O. Box 83, Troy, Ohio 45373.

1 HOUR TRAINING VIDEO. "Magic of Style" with Ann-Margreth Frei, PSGA Master rated teacher, former Olympic competitor and star of Ice Capades. Recommended for skaters of all levels and for coaches. Price \$49.95 (P.A.L. System \$59.95). Shipping: USA \$1.05; Canada \$3.00; Overseas \$6.50. Magic of Style, P.O. Box 2676, Vail, CO 81658.

UNIQUE AND CREATIVE HAND DECORATED SKATING WEAR. Leggings, skirts, dresses, matching gloves, skating caps, sweatshirts, etc. Custom orders welcome. Send for a free brochure. Kathy Barron, 12850 Elmford Lane, Boca Raton, FL 33428, 407-487-6826.

INSTRUCTOR WANTED: Wheeling Figure Skating Club 1992-1993 Season. Group/private lessons. Basic skills, freestyle, dance, patch. Located in WV, one hour from Pittsburgh. Season November through February. Second rink with 10 month season opening soon. Contact: Mary Beth Zollars (304) 242-0966.

WORLD'S 1992 PIN. Beautiful pin in 14K gold overlay from "World's 1992" in Oakland, California. Available at special \$5.00 price. Great gift or add to your collection. Add \$1.00 for postage and handling. Hurry won't last! Vera Illing, 1497 McAllister Street, San Francisco, California 94115.

GIVE YOUR SKATERS THE EDGE: Lavishly illustrated book contains 378 pages of inspirational sayings and stories from 750 famous achievers. Great as gift or fund raiser. Single book \$40. Group discounts available. **THE MENTAL CONNECTION**, 2303 SE Lark, Milwaukie, OR 97222, 503-659-3909.

WANTED SKATING COACH for rapidly growing club in NW Minnesota. Beginner to advanced skaters in all areas, figures, freestyle and dance and precision teams. Send resumé or for more information: Thief River Falls Skating Club, P.O. Box 86, Thief River Falls, MN 56701.

WANTED: MALE JUNIOR/SENIOR DANCE PARTNER. 14-17 years of age, 5'3"-5'6", must have friendly, positive, and hard working personality, strong with good flow and style, to start training immediately in Lake Placid by Russian coach Natalia Dubova. Skating, Box No. 87, 20 First Street, Colorado Springs, CO 80906-3697.

KRISTI YAMAGUCHI. Wanted any VHS video of Kristi in competition. Please write: Marie Au, 58 Elmwood Drive, Tallmadge, Ohio 44278.

1ST TIME OFFERED: Skating Dresses, Skirts, and tights, all original fashions, for practice and competition. Personalized blade sweatshirts embroidered in gold or silver with your name, skating level, or club, etc. Write or call for information or order form. Include \$1.50 for brochure, credited with order. **FIRST PLACE DESIGNS**, 1995 Castille Drive, Palm Harbor, FL 34683, 813-784-6418.

DANCE IN THE TROPICS! Gold medal dance instructor needed for active skating club in Pom-

Orchestral

ICE DANCE MUSIC

Great music for the compulsory dances. Call or write. Send \$2 for a 10 min sampler.

MILDSM

Suite 348 A, 163 Amsterdam Ave
New York, NY 10023 • Phone: 212-873-2307





pano Beach, Florida. Year round position. Contact 305-943-1437 or mail resumé: Goldcoast Ice Arena, 4601 N. Federal Hwy., Pompano Beach, FL 33064.

LYCRA SELLOUT — 12 yd. bundles, 1/2 yd.-2 yd. pieces—22.50 + 2.50 mailing. Check or MO, P.O. Box 36, Saline, MI 48176. (313) 429-2147.

ATTENTION CROSS STITCHERS: 12 unique counted cross stitch designs just for skaters, coaches, and skater's moms. Make great sweat-shirts and gifts! Send \$5.95 to Expressions on Ice, P.O. Box 5301, Akron, Ohio 44313.

WARM HANDS — WARM FEET. COMFORT ON ICE. K-TEE's warmers in your pockets and insulating "fur" boot covers on your skates. Heat wraps and Thermal Belts for comfort while exercising. K-TEE ENTERPRISES, P.O. Box 1063, Kenwood, CA 95452. (707) 539-6351.

<p>Both for \$45 \$50 outside USA Send check to PLATORO PRESS 4481 Floyd Drive Columbus, OH 43232</p>	<p>The Key to Rhythmic Ice Dancing</p>  <p>Muriel Kay</p>	<p>FIGURE SKATING HISTORY: The Evolution of Dance on Ice</p>  <p>ICE Lynn Copley-Graves</p>
<p>Key to Rhythmic Ice Dancing \$20</p> <ul style="list-style-type: none"> ◆ Third printing — back by popular demand ◆ Used by the Russians to learn ice dance <p>Ice Dance History \$30 (\$35 outside of USA)</p> <ul style="list-style-type: none"> ◆ 400+ large, packed pages of information ◆ Hundreds of illustrations/photos, 16 color pp. 		

MALE PAIR PARTNER WANTED for Senior competition. I am 5'6", 115 lbs., 33 years old, and have passed my Gold Pair Test. I am serious about competing! Call Jane Panzer at 708-670-0228 or 708-775-8570 (days).

IMMEDIATE EMPLOYMENT WESTMINSTER FSC. Looking for a USFSA Pro. High level dance, freestyle, and figures preferred. Year round ice with off ice ballet available. Phone: 814-456-5794. Send resumé to: P.O. Box 3187, Erie, PA 16508.

THE OUTSIDE EDGE. Famous since 1991! Save the Planet. Save the Ice. Save \$\$ with The Outside Edge. Send for our free 1992-93 catalog: The Outside Edge, 1038 Sheridan Road, Winthrop Harbor, IL 60096, U.S.A., Planet Earth.

NEW ZODIAK SEQUINS! Jewels, Beaded Fringes, Sequined appliques, Feathers, Lycras, glis-senette, lamés, stretch velvet, Superstretch, etc. For catalog send \$4.00. **MURIELLE ROY & CO.,** 67 Platts Mill Rd., Dpt. #2, Naugatuck, CT 06770. (203) 729-0480.

COSTUMES—Custom made costumes for soloist, pairs, and teams, designers available. Also, fabrics, rhinestones, jewels, and exquisite sequin and beaded motifs. **SHOW-OFF INC.,** 2567 Greenleaf Ave., Elk Grove Vil., IL 60007. (708) 439-0206.

SKATING PROFESSIONAL WANTED. Seeking experienced professional to teach in Evansville, IN. Should have background in both ISIA and USFSA instructional programs. Gold rating in Freestyle, Figures, and Dance preferred. Should be qualified to teach all skill levels and drill teams. Send resumé and salary requirements to: Department of Parks and Recreation, 100 East Walnut Street, Evansville, IN 47713.

AUSTRIAN CRYSTAL: Margaritas, Lochrosens, Teardrops, etc. Regular, PRISM and ZODIAK Sequins, Bugle Beads, Silver-Lined Rocailles. Price list upon request. Gerrie Ball, 310 Juniper Street, Brea, CA 92621, (714) 529-1474 VISA MC.

MALE SKATER: Wanted a male skater, Intermediate level or higher, to pair skate with 5'0" petite female. Also, to train in Lake Placid, NY. If



NEW!
FIGURE SKATING PINS
FOR MEN OR WOMEN

**OLYMPIC
COMMEMORATIVE CLUB PINS & MEDALS**
Discover an easy fundraising idea of profits for your club. Guaranteed workmanship, fast service, manufacturer of pins and medals, collector pin catalog with many figure skating collectibles. Write to or call: **(714) 964-5010**

WRITE FOR FREE COLOR CATALOG

DESIGNS BY MARGARITA
19382 WOODLANDS LANE
HUNTINGTON BEACH, CA 92648

interested please call (315) 593-7694, ask for Debbie.

THE ULTIMATE SKATING CATALOGUE! Dresses, Skirts, Sweats, Sweaters, Tights, Jackets, Back Packs, Towels, Key Chains, Notebooks, Drink Bottles, Stuffed Animals, Party Favors, Mugs, Jewelry, Skate/Scribe/Garment Bags, Guards, Bows, Gloves, Skate TROLLS, and more! Write: Boston Skater, 1240 Soldiers Field Road, Brighton, MA 02135. Call: 617 789-3650.

SKATE WITH PRIDE. Join the International Gay Figure Skating Union. Become a member of a world-wide community of your peers. Figure skating will be included in Gay Games IV in N.Y. in '94. IGFSU, P.O. Box 1101, N.Y., NY 10113.

PHOTOGRAPHS from World or European Championships (1979-1988). Available in proof-size prints. For information, please contact: Diane DeLozier, 2854 W. Roxboro Road, Atlanta, GA 30324.

WANTED: FEMALE ADAGIO-PAIR. Height under 5'4". Must be a strong skater. Serious inquiries only. Call: 918-299-9753. Address: Richard Swenning, Ice Capades, 6121 Santa Monica Blvd., Hollywood, CA 90038.

IMPROVED STAMINA, endurance, concentration can be achieved with Km. 100% potassium mineral supplement, guaranteed to give you results. Currently used by top international competitors. For your FREE brochure call Tim Medas at 617-859-5975.

ATTENTION PRO SHOPS/RETAILERS. We manufacture quality designer skatewear at very affordable prices. If you are looking for service, dependability, and quality, just give us a call at 203-659-2104.

WANTED: SKATING MAGAZINE 1955-79. Team Handbooks, books, photos, Patinage #1, 2, videos 1955-1988. Future videos of TV broadcasts (Canada, Britain, France, Germany, Czech.) Gene Hooker, 46 E. 8th Ave., Columbus, OH 43201. 614-297-0376.

WANTED MALE DANCE PARTNER: Novice or Junior level to train with hardworking and determined female, 5'6" 102 lbs. Please send all box responses to: Skating, Box 14, 20 First St., Colorado Springs, CO 80906-3697.

ATTENTION SKATERS!!! NEW!! SKATING TROLL DOLLS. Dolls come with ice skating dress & skates. Also original troll doll dress & accessories. Summer Special. \$29.95. Call Today. 1-800-662-2356 Sherrie's Starsports.

TRACINGS MAGAZINE. Up-to-date stories and photos of top skaters, latest competitions, news and trends, by skating's best writers and photographers. Subscription: Eight issues, \$16. (\$19 overseas) to Tracings, 21 Weybosset St., Weymouth, MA 02191.

SATIN STITCHES—CUSTOM DESIGNED COSTUMES! We specialize in the finest quality available for precision teams & soloists. We've been custom-designing costumes since 1978. SATIN STITCHES, 11894 Reisling Blvd. NW, Coon Rapids, MN 55433, 1-800-48SATIN.

CROSS-STITCH GRAPHS of skaters in various poses, silhouettes, & animals on ice. For brochure, send SASE to: Leslie Lowenthal, 374 Conlon Rd., Lansing, NY 14882.

EVERYDAY DISCOUNTED PRICES on quality boots, blades, and tights —Some Factory Seconds — Immediate Shipments — Guaranteed — Call 1-800-832-5546 (9 A.M.-5 P.M.). For Price List write LeCaptains Studio Store, 1620 Ludington, Escanaba, MI 49829. COD MC VISA.

"SKATE TO WIN" Illustrated book with tips to competitors on how to stand out from the crowd, what judges are looking for, and how to prepare

for competition including hints on figures, jumps, spins, choreography. Send \$15 to Tracings, 21 Weybosset St., Weymouth, MA 02191.

FREESTYLES BY CAROLYN. Basic pull-on dress with attached skirt, including three neckline treatments. Directions for adding zipper, and separate wrap skirt also included. Children's sizes, 4x small through x small. Adult sizes, small, medium, large, x large: \$6.00 ea. Pull-on skirt, perfect for practice with T shirts or leotard, \$2.50 ea., all sizes. Figure flattering criss-cross dress: x small through x large, \$4.00 ea. Custom made patterns for \$8.00. Send for measurement chart. Add \$2.00 for postage and handling with each order. 5150 Bluestem Drive, Colorado Springs, CO 80917.

SPANDEX FABRIC—All weights, types, prints, solids, stripes, Nylon and Cotton blends, firsts and closeouts. Norbrook Industries Ltd., 152 Madison Avenue, New York, New York 10016, (212) 889-2708.

SKATER'S EDGE BRINGS you advice from top skating coaches and pros. Authors include Robin Cousins, Ron Ludington, and Evi Scotvold. Each issue has how-to articles with photos and illustrations. \$15 for 5 issues/year; \$20/US in Canada; \$25/US in Europe. Skater's Edge, Box 500, Kensington, MD 20895; 301-946-1971.

HAVE YOU TRIED SILLY SKATING

? ? ? ? ? ? ? ? ? ?

You worked hard to get your program of Triples, Quads and Combinations - now you are ready to face the Judges - or are you?

THE COMPETITIVE CARD GAME -
CREATED BY SKATERS FOR SKATERS



FOY TOYS
3275 E. PATRICK LANE
LAS VEGAS, NV 89120
PHONE: 702-454-3300
FAX: 702-454-7369



Laurels

Skating congratulates the following skaters who have passed USFSA tests in figures, pair, and dance. Only completed dance tests, rather than the individual dances, are recorded below.

New Test Abbreviations are as follows: PRE = Preliminary Figure; 1 = First Figure; 2 = Second Figure; 3 = Third Figure; 4 = Fourth Figure; 5 = Fifth Figure; 6 = Sixth Figure; 7 = Seventh Figure; PF = Preliminary Free; JF = Juvenile Free; IF = Intermediate Free; NF = Novice Free; JRF = Junior Free; PPR = Preliminary Pair; IPR = Intermediate Pair; NPR = Novice Pair; JPR = Junior Pair; GPR = Senior/Gold Pair; P DT = Preliminary Dance Test; PBR DT = Pre Bronze Dance Test; BR DT = Bronze Dance Test; BFD = Bronze Free Dance; PS DT = Pre Silver Dance Test; S DT = Silver Dance Test; SFD = Silver Free Dance; PG DT = Pre Gold Dance Test; G DT = Gold Dance Test; GFD = Gold Free Dance; I DT = International Dance Test; ABFI = Adult Bronze Figure; ASFI = Adult Silver Figure; AGFI = Adult Gold Figure; ABFS = Adult Bronze Free Skating; ASFS = Adult Silver Free Skating; AGFS = Adult Gold Free Skating; PBR ADT = Pre Bronze Adult Dance Test; B ADT = Bronze Adult Dance Test; ABFD = Adult Bronze Free Dance; PS ADT = Pre Silver Adult Dance Test; S ADT = Silver Adult Dance Test; PG ADT = Pre Gold Adult Dance Test; G ADT = Gold Adult Dance Test; PBR MDT = Masters Pre Bronze Dance Test; BR MDT = Masters Bronze Dance Test; PS MDT = Masters Pre Silver Dance Test; S MDT = Masters Silver Dance Test; PG MDT = Masters Pre Gold Dance Test; G MDT = Masters Gold Dance Test; I MDT = Masters International Dance Test; MBFD = Masters Bronze Free Dance; MSFD = Masters Silver Free Dance; MGFD = Masters Gold Free Dance; P SDT = Special Olympic Preliminary Dance Test; PBR SDT = Special Olympic Pre Bronze Dance Test; BR SDT = Special Olympic Bronze Dance Test; PS SDT = Special Olympic Pre Silver Dance Test.

EIGHTH FIGURE TEST

Caryn Clyne, Atlanta FSC; Danielle Colacicco, Rye FSC, Inc.; Erin Schuler, ISC of Indianapolis, Inc.; Jenni Goggin, Braemar-City of Lakes FSC; Michele Subbot, Pittsburgh FSC, Inc.; Regan Ann Wagner, Nashville FSC; Sarah Brock, Alpine SC; Stacey Landacre, Port Huron FSC; Teresa Love, Huntsville FSC.

SENIOR FREE SKATING TEST

Amy Brolsma, Braemar-City of Lakes FSC; Carla Caputo, Detroit SC, Inc.; Carola Marinez, Lansing SC; Casey Link, Las Vegas FSC; Daana Wright, Hiawatha SC; Daniel Hollander, Fraser FSC; Danny Tate, Huntsville FSC; Dawn Ziegler, Winterhurst FSC; Edmund Zeidler, Los Angeles FSC; Eric Harryman, Santa Rosa FSC; Heather Wagner, Wissahickon SC; Hilary Burns, Denver FSC; Jacqui Pruett, Tulsa FSC, Inc.; Jaimee Dworkin, Rocky Mountain FSC; Jane Drach, Tulsa FSC, Inc.; Jena Roberts, Dupage FSC; Jennifer Chi, Arizona FSC; Jennifer Caligiuri, Dupage FSC; Jennifer Verili, St. Moritz ISC, Inc.; Jessica Posada, Los Angeles FSC; Julia Piano, Wissahickon SC; Julie Peacock, SC of Northern Virginia; Megan Kelly, Winterhurst FSC; Rebecca Konering, Little Sun Valley SC, Inc.; Scott Tonidandel, Winterhurst FSC; Sheila Figurido, North Shore SC; Steven Smith, Peninsula FSC; Tristen Vega, Los Angeles FSC.

ADULT GOLD FREE SKATING TEST

Donna Fountain, Peninsula FSC.

GOLD/SENIOR PAIR TEST

Gregory Sciarrotta, Orange County FSC; Nicole Sciarrotta, Orange County FSC.

GOLD DANCE TEST

Eileen Albertson, Albuquerque FSC; Betsy Day, SC of Hartford; Erin McCabe, Glenwood FSC; Kahrin Sharp, Utah FSC; Lona Hess, Bowling Green SC; Lynn Nilsson, Hawaii FSC; Michael Sklutovsky, Indiana/World Skating Academy; Michele Subbot, Pittsburgh FSC, Inc.; Sandra Burkons, Cleveland SC; Shanda Smith, Port Huron FSC; Tamara Kuchiki, Los Angeles FSC.

GOLD FREE DANCE TEST

Jessica Dolven, Columbus FSC.

ACADEMY FSC: PRE-Cortney Vollmar, Erin Smith. PF-Brook Reedy, Corrie Plassman, Erin Smith, Rena Fukunaga. PBR DT-Julia Unger, Kim Ryba.

ACHILLES FSC, INC.: 6-Emily Vellano. IF-Kristen Blondin. PFD-Jennifer Hewlett.

SC OF THE ADIRONDACKS, INC.: 4-Franisca Balke.

ALBUQUERQUE FSC: PRE-Katy Moore. PF-Alexandra Sanchez. JF-Autumn Debord. IF-Eric Payne. ASFS-Michael Pasieka. IPR-Autumn Debord, Eric Payne. P DT-Amy Arkell, Jennifer Strasser, Karen Milligan, Kate Seeley, Pippa Ellen. PBR DT-Jennifer Strasser, Michael Semones, Nicki Scott. BR DT-Eric Payne. PFD-Eryn Mathewson. BFD-Claire Herman.

ALL YEAR FSC: 1-Aimee Micu, Heidi Heindl. 4-Angela Nikodinov. NF-Angela Nikodinov.

ALPINE SC: PRE-Emily Hostetter Rados, Jillian Adams. 2-Ashley Clark, Kimberly Lynch. 3-Kathryn Webb, Suzanne Keen. PF-Emily Hostetter Rados, Jillian Adams. JF-Ashley Clark, Astrid Spies, Michelle Zeles. IF-Kathryn Webb. P DT-Jeffrey Willey.

SC OF AMHERST, INC.: P DT-Rachel Bloomfield.

AMHERST SC: PRE-Amy Lipman, Jami Marsley, Mary DeBalso. 1-Lynda Minbiole. 2-Amy Lestition, Lisa De Perio. 3-Maeve Holenski, Susan Hoffman. 4-Jessica Vieth, Pamela Savage. 5A-Jessica Vieth. PF-Amy Lipman, Jami Marsley. ABFS-Margaret Walsh-Jung. ASFS-Margaret Walsh-Jung.

ANCHORAGE FSC: PRE-Jenae Boyer. 1-Amanda Andersen, Sylvia McEwen. 4-Sarah Devereaux. 6-Danny Clausen, Melanie Faber. NF-Melanie Faber, Natasha Davidson, Sydne Vogel. JRF-Heidi Anderson. P DT-Maureen McCoy. PBR DT-Deborah Wilson. PS DT-Sarah Devereaux. S ADT-Lisa Rogers.

ANN ARBOR FSC: PRE-Kimberly Drago, Nicole Cullin, Tricia Grzeskowiak. 1-Erica Dunkel, Laura Luitje, Meredith Fox, Sara Henry, Sonja Jordan. 2-Jill Johnson. 6-Susie Schlee. PF-Amanda Goetz, Cecile Bien, Clara Bien, Jacquilyn Smashey, Kimberly Drago, Nicole Cullin, Rebecca Minerath, Tricia Grzeskowiak. JF-Laura Luitje. JRF-Lori Pinter. P DT-Allison LaPointe. BR MDT-Linda Loos. PS DT-Michael Gottwald.

ARCTIC BLADES FSC: 4-Debra Lynn Risch, Heidi Bucher, Kathy Thompson. NF-Debra Lynn Risch, Kathy Thompson. BR DT-Cheyenne Parris.

ARIZONA FSC: PRE-Renee King, Ronald Bentley, Sarah Hansen. PF-Renee King. JF-Melinda Quigley. P DT-Natalie Lawson. BR DT-Ronald Bentley.

ARROWHEAD FSC: PRE-Amy Newell, Sarah Coutin. 1-Christina Lam, Jamie Hardcastle, Wendi Mangiagli. 2-Rona Rapadas. PF-Amy Newell, Sarah Coutin. JF-Rona Rapadas. IF-Kristina Fisher, Kristina Fisher. JRF-Kristyn Evans. ABFI-Kathleen Powers. ABFS-Karen Lynch, Kathleen Powers. ASFS-Karen Lynch, Karen Lynch, Kathleen Powers, Kathleen Powers.

ASPEN SC: 4-Jocelyn Sandoval. NF-Jocelyn Sandoval.

ATLANTA FSC: PRE-Dana Gussoff, Jeff Cagle. 1-Jamie Screven. 4-Brooke Aaron. 5-Jessica Austin-Hashimot, Shireen Barday. 7-Lisa Maria Cabrera. PF-Dana Gussoff, Jeff Cagle. JF-Chrissy Thompson. NF-Brooke Aaron, Kerry McLeod.

AUSTIN FSC: PRE-Jennifer Teibel. 1-Brian Hawkins, Lauren Alonso. PF-Jennifer Teibel. IPR-Brian Hawkins, Kallie Moore. P DT-Richard Hooper. BR DT-Amber Barker. PS ADT-Terry Arthur.

BABSON SC, INC.: 6-Michelle Heavey. P DT-Bonnie Cibley, Jeannette Smith, Nicole Richmond.

THE BALTIMORE FSC, INC.: PRE-Danielle Hollenshade, Kristin Fox, Sherita Andrews. 4-Kelly Ham. PF-Danielle Hollenshade, Kristin Fox, Sherita Andrews. JF-Catherine Ham, Nora Conner. NF-Kelly Ham. P DT-Corie Jaskulski, Courtney Krasowski, Laura Skowronski, Lisa Mazzetta, Stephen Courter. PBR DT-Heather Pielke. BR DT-Nora Conner. PS DT-Lisa Wynne. PG DT-Wendy Fisher. PFD-Alexandra Cohen, Susan Dumler. BFD-Susan Dumler.

ICE CLUB OF BALTIMORE, INC.: 1-Kenneth Smith.

BAY PATH FSC: PF-Gia Guidetti. P DT-Rebecca Turkel.

BEAVER COUNTY FSC: PRE-Becky Miller. 1-Michelle Pcsolyar. PF-Elizabeth Riser, Meghan Blaskowitz. JF-Christy Kennedy.

BINGHAMTON FSC: P DT-David Jorgensen. PFD-Elaine Livingston.

BIRMINGHAM FSC, INC.: JF-Lori Hill. PBR DT-Lori Hill.

BISMARCK FSC, INC.: PRE-Jennifer Kirmis, Katherine Erickstad. PF-Cheri Ridley, Jennifer Kirmis, Katherine Erickstad. P DT-Cheri Ridley, Jennifer Kirmis, Katherine Erickstad.

FSC OF BLOOMINGTON: PRE-Jennie Jackson. 1-Kiaja Morgenthaler, Linda Legvold. 2-Sarah Stertz. PF-Jennie Jackson.

BOLTON FSC, INC.: PBR DT-Alicea Klemas, Tara Foy.

BORDER BLADES FSC: PF-Laura Jelinek. P DT-Laura Jelinek.

BRYAN SPORTS EVENTS

A Division of Bryan International Travel Inc.



★ **Official Agency 1993 Prague Worlds** ★

All-Event Tickets
All-Inclusive Air + Land Packages
Prague Hotel Accommodations
Tour Arrangements

★ **Tickets & Packages also available to** ★

U.S. Nationals - Phoenix (January 1993)
Most International and Domestic Competitions

Call or write today for further information.

BRYAN SPORTS EVENTS

400 S. El Camino Real, Ste. 1550
San Mateo, CA 94402
(415) 579-0455 • (800) 234-6432



THE SC OF BOSTON: PRE-Whitney Tashjian. 4-Lyndsey Read. 7-Melissa Marion. PF-Alexandra Herter, Janice Tilson, Luke Harris, Whitney Tashjian. IF-Michaela MacAdam. NF-Lori-An Haddad, Lyndsey Read, Meredith Cataldo. ABFS-Patricia Berger. PPR-Andrew Heard, Chanel Luck, Ellen Heard. PBR ADT-Maria Loring. PS MDT-Ann Brayton. S DT-Julieanna Sacchetti.

BOSTON UNIVERSITY: PF-Debra Ray.

BOWIE FSC: PRE-Sean O'Rourke. 1-Bobbi Ritter, Jocelyn Labre. 2-Katherine Sanpere. PF-Sean O'Rourke. JF-Katherine Sanpere. BR DT-Jocelyn Labre.

BOWLING GREEN SC: PRE-Jenelia Sarver, Jennifer White. PF-Amanda Sinclair, Ashley Knappe, Carly Nutter, Elizabeth Eckel, Jennifer White, Therese Peron. JF-Bridie Myles. IF-Chrissy Wolfe. P DT-CoAnn Ducat, Jason Ducat, Mindy Skiver. PS DT-Chrissy Wolfe.

BOWLING GREEN STATE UNIVERSITY: IF-Mark Vasarhelyi. PBR DT-Mark Vasarhelyi.

BRAEMAR-CITY OF LAKES FSC: PRE-Ashley Poage, Christina Pautz, Jaclyn Howell, Jessica Chaffee, Kate Sandivg, Katie McKone, Laura Ellis, Megan Cross. 1-Lotem Almog. 2-Gina Gambucci, Shannon Miller. 3-Devon Hensel. 4-Katie Brozic. PF-Ashley Poage, Christina Pautz, Kate Sandivg, Katie McKone, Laura Ellis. JF-Mary Secord, Ryan McKone. NF-Lindsay Brown. JRF-Todd Price.

BRATTLEBORO FSC, INC.: PF-Brenda Siegel, Maria Gould, Rosa Magruder.

BRENTWOOD FSC, INC.: PRE-Beth Wayant. 1-Aiko Amen. 4-Sheryl Vogt. PF-Beth Wayant. JF-Julie Hargrove. P DT-Sharon Talley. BR DT-Melissa Niehaus. PS DT-Aiko Amen, Michele Dagenais. PFD-Tina Coan.

BROADMOOR SC, INC.: PRE-Cynthia Walton, Jennifer Somora, Jennifer Will, Natasha Binnebose. 1-Ann McDonough, Leslie Hicks, Melissa Clasen. 2-Andrea Austin, Betsy Colvin, Vinita Huddleston. 3-Elizabeth Eskestrand. PF-Cynthia Walton, Jennifer Bristow, Natasha Binnebose. JF-Davin Anderson, Matthew Newton, Melissa Clasen. IF-Elizabeth Eskestrand, Jennifer Austin, Lori Ann Phipps. NF-Laura Holtzman, Sabrina Von Campe. ABFS-Sharran Welty. IPR-Dirke O'Brien Baker, Jennifer Perez, Noah Brian Baker. NPR-Jennifer Perez. P DT-Brandy Hill, Brooks Williams, Donna DeFusco, Gerald Harris. PBR DT-Mark Butt. BR DT-Benjamin Oberman, Katherine Zarpaylic.



The Twin Rinks of Pennsauken, New Jersey
are proud to announce the
Grand Opening of

The Twin Rinks Figure Skating School

Freestyle • Figures • Choreography • Competitive Ice Dancing
Adult & Learn to Skate Program

This brand new facility offers 2 Olympic size ice surfaces, state of the art
sound systems, full service sportshop, restaurant & lounge, seating for
1000 spectators and more. . .

Our Professionals

Krisztina Regoczy

1980 World Ice Dance Champion & 1980 Olympic Silver Medalist

Scott Myers • Laurie Miller • Linda Gray • Jacquelyn Barr • Lynn Mooney

We provide an extensive schedule to accomodate everyone's ice time needs. We are
located 15 minutes from Philadelphia. For more information contact: Twin Rinks of
Pennsauken, (609) 488-9300 Fax (609) 488-9307.

SC OF BUCKS COUNTY: PRE-Beth Dillon, Carrie Prosek, Kai Brown. 1-Adrienne Miele, Melanie Kurzac, Stacey Lehman. 2-Nicole Esposito. 3-Megan Sullivan. 4-Pamela Freudig. PF-Carrie Prosek, Jillian Smith. JF-Eileen Kay Morrison, Nicole Esposito. IF-Megan Sullivan. P DT-Adrienne Miele, Francesca Martorano. PBR DT-Jennifer Shaftel. PS DT-Eileen Kay Morrison.

BUFFALO SC, INC.: PRE-Meredith Machovoe.

CANTIAGUE FSC, INC.: PRE-Linda De Prospro. 1-Annette Rizea. 3-Brooke Botwinick. 4-Marlyn Dantes, Melissa Dostis, Rachel Nash. 6-Marc Weitzman. 7-Robin Heckler. PF-Ashley Stone, Catherine Brix, Janet Ilagan, Lauren Ingvaldstad, Linda De Prospro.

CAPE COD SC, INC.: PF-Kelley Risdal. IF-Lindsay Parvin, Sarah Grimes.

CAPITAL CITY FSC, INC.: PRE-Kelley Ristau. 1-Carole Heath. PF-Kelley Ristau. JF-Amanda Silva, Ginelle Sakima. IF-Gerald Kaloi.

CAROUSEL FSC: PRE-Amy Margolin, Lauren Okada. 1-Lindsey Straub, Nina Sigel. 2-Leslie Okada. 7-Kelli Clark. PF-Amy Margolin, Lauren Okada. JRF-Kelli Clark. PBR DT-Lomi Suttentberg. BR DT-Lomi Suttentberg. S DT-Mary Backus. BFD-Mary Backus.

CENTENNIAL SC: PRE-Julie Burke, Sabrina Kos. 1-Jessica Guerra. 3-Amber Schnese. PF-Julie Burke, Sabrina Kos. JF-Hillary Crockett. PBR DT-Cammi Bruns. BR DT-Amber Schnese.

CHARLESTON FSC: PRE-Annie Shapiro, Ashley Blackshire, Lindsay Neuner. 1-Amanda Kiser. 2-Amanda Taylor, Katherine Farias. PF-Carol Black, Erin Kenny. JF-Ashley Blackshire, Brie McMillen, Jenny Thalheimer, Reagan Jones. PPR-Katherine Farias. P DT-Lindsay Neuner, Stephanie Doty. PBR DT-Amanda Kiser, Katherine Farias. BR DT-Amanda Taylor, Brie McMillen.

CHARTER OAK FSC: PRE-Holly Lard, Karen Green, Lindsey Gutner, Sarah Shoemaker. 1-Jacqueline Remley, Jennifer Thal. 2-Melissa Metzler. PF-Elizabeth Fote, Holly Lard, Jennifer Thal, Sara Jacobs. JF-Courtney Clark, Kathryn Manu, Robin Mumford. P DT-Elena Mudén, Jennifer Pelletier. PBR DT-Margot Metzler.

CHEVY CHASE CLUB: IF-Melissa Vap. P DT-Melissa Vap.

CHICAGO FSC: BR DT-Amanda Vainisi.

Skates & Apparel for Every Age

**HARLICK
RIEDEL
S.P. TERI
KLINGBEIL
MK
WILSON**

New England
representative
for Klingbeil
custom fittings



THE ICE HOUSE

AMERICA'S FIGURE SKATING STORE

Visit our skating and apparel shop

473 Washington Street • Wellesley • MA 02181
Tel (617) 237-6707 • FAX (617) 237-9609

Call or write for **FREE 1993 COLOR CATALOGUE:**
1-800-423-3391

FSC OF CINCINNATI: P DT-Laura Michaels. S ADT-Warren King. PG MDT-Evelyn Jacobs.
CLEVELAND SC: PRE-Alexandra Soderberg, Brittany May. 1-Margot Russo. PF-Alexandra Soderberg, Brittany May. P DT-Kathryn Rice. PBR DT-Margot Russo. BR DT-Dawn Auvil.
CLINTON FSC: PRE-Betty Hollmer, Julie Angerosa. 1-Meghan Stern. PF-Jennifer Gapin, Julie Angerosa. JF-Christine Chamberlain, Kristy Ames.
COLONIAL SC OF NJ: PRE-John Kwitvich-Hoover, Kelly Walker. 1-Jaclyn Gans. 2-Sarah Meyers. P DT-Katie Nejman, Stefanie Janoski.
COLONIAL FSC: 1-Evelyn Swain. 2-Erin Williams, Shaina Lannon, Suzi Carr. 3-Andrew Eckard, Joe Lemay, Liesl Finn. 4-Malisa Abraham, Marisa Tennaro. 5-Amy D'Entremont. 6-Jason Sylvia. 7-Sarah Ingmanson. JF-Andrea Flaherty, Jemila Mermay. NF-Malisa Abraham. JRF-Jason Sylvia. ASFS-Cheryl Milroy. PPR-Stefanie Merritt. IPR-Stefanie Merritt. BR DT-Deborah Friedman.
COLORADO SC: 1-Bonny Cole. 4-Kimberly Berry. 5-Anna Cayton-Holland. 6-Jillaine Hutchings. JF-Stephanie Schrag. IF-Lindsay Nici. NF-Kimberly Berry. P DT-Racheal Johnson. PG DT-James Stephens.
COLUMBIA FSC (MD): PRE-Anna Campos, Kim Rzemien, Meredith Cole. 1-Christy Taylor, Julie Glisan, Lauren Clark, Maureen Contreni. 2-Tracey Tyson. 6-Courtney Gentile. PF-Anna Campos, Kim Rzemien, Meredith Cole. P DT-Christy Taylor, Maureen Contreni.
COLUMBINE FSC: PRE-Michelle Michals. 3-Gia Rintala. JF-Kimberly Colaizzi. IF-Karen Colaizzi. PPR-Tobi Nicholas.
COLUMBUS FSC: PF-Amy Clark. IF-Laura Kersell. P DT-Carolyn Tyau, Dawn Kosek. PBR DT-Paula Konfal. BR DT-Erich Walentschak, Ginger Hassler, Natalie Blake. S DT-Deborah McNamara. PFD-Kurtis Swinehart, Paula Konfal.
COMMONWEALTH FSC: PRE-Alicia Chin, Elizabeth Glynn, Erin Staffiere, Jennifer White, Jessica Mueller, Liana Lucchesi, Molly Quaid, Tanya Ryan. 2-Colleen Doyle. 4-Cathy Moore. 5-Cathy Moore. PF-Andrea Lum, Erin Hoeft. JF-Allison Doyle, Colleen Doyle, Laura Mullen, Mihisha Henderson.
CONEJO VALLEY FSC: PRE-Jennifer Gurien, Kathleen Otey. 2-Alexandra White. PF-Jennifer Gurien, Kathleen Otey.

14 KT. GOLD PENDANTS & CHARMS

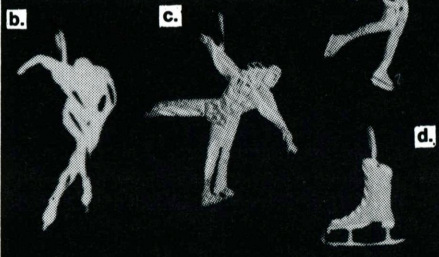

shown actual size

- a. Layback Spin — \$19
- b. Speed Skater — \$19
- c. Pairs Spiral — \$24
- d. Skate — \$15

14 kt. gold rope chains
Lightweight, 16" - \$17, 18" - \$19
Medium Weight, 18" - \$49

add \$3.00 per order for shipping, handling & insurance
Visa, Mastercard, Check or Money Order

SPORTS JEWELRY, etc.

71 River Rd., Bow, NH 03304 • 603-224-2154

SKATING CLUBS

RAISE MONEY THE EASY WAY!

Over 600 skating clubs and schools use our products for fundraising and supporter incentives. We are the largest producer of fine gifts with skating themes:

Jewelry -- Charm Bracelets, Necklaces, Earrings, Pins, Notebooks, Notepads, Pens, Pencils, Stickers, I.D.s, Picture Frames, Buttons, Balloons, MORE!

***GREAT SKATERS coloring books,**
for the first time in 1992.*

For information:

1-800-221-2154, 1-212-316-0399

An entire skating gift shop in a carton can be yours, simply by making one phone call. Start earning money now.

--WHOLESALE PRICES--

--LOW MINIMUMS--

--RUSH DELIVERY--

VARIETY ARTS - THE SOURCE

305 Riverside Drive, New York, NY 10025

CORTLAND FSC, INC.: 1-Marreya Shafqat. BR DT-Marreya Shafqat.

COTTONWOOD HEIGHTS FSC: PRE-Jenny Osborne. 1-Annika Anderson, Brooke Horsley. 2-Jamie Heiner, Kathryn Payne. 4-Jennifer Luangsawasdi. 5-Dustin Bruening. PF-Jenny Osborne. JF-Jamie Heiner, Kathryn Payne, Sarah Fillmore. IF-Sarah McGraw. IPR-Dustin Bruening. P DT-Sarah McGraw. PBR DT-Brooke Horsley, Emily Nicodemus, Sarah McGraw. S DT-Crista Lym.
CREVE COEUR FSC: PRE-Jacy Stauffer, Katy Morrissey, Lindsay Bohnert. 1-Clare Meadows, Gwen Stone, Marcia Heidenreich, Sarah Curl. 2-Tracy Goldberg. PF-Jacy Stauffer, Katy Morrissey, Lindsay Bohnert. JF-Arthur Bahr, Gwen Stone, Jae Anne Rayburn, Katherine Wheatley, Katie McLaughlin, Mandy Deimund, Nicole Campione, Rachel Johannes, Sarah Borders. IF-Sarah Booth. ABFI-Owen Sexton. ABFS-Owen Sexton.

DALLAS FSC, INC.: 1-Blythe Hartley, Elissa Guerra. 2-Heidi Poth, Karah Poth. IPR-Karah Poth, Kelby Renfro. PS DT-Allyson Rose. PFD-Nora Tomlinson.

UNIVERSITY OF DELAWARE FSC: 2-Tara Lipinski. JF-Tara Lipinski. PPR-Katherine Tobin. IPR-Katherine Tobin. PG DT-Jordan Gawinski.

DENVER FSC: PRE-Haven Wagner, Kate Barmettler, Katherine Wisner. 1-Liana Kim. 2-Gabrielle Begeman, Katie Jones, Rachel Kurtz-Phelan. 3-Alyson Blomquist. 6-Cassy Papajohn. 7-Leah Hardy. PF-Alexandria Adamchak, Haven Wagner, Kate Barmettler, Katherine Wisner, Robin Greenberg, Rosemary Andrianakos. JF-Megan Wood. IF-Jennifer Johnson. ABFI-Janet Swan Hill. PPR-John Dalziel. P DT-Aaron Rosenbluth. BR DT-Gregory Fickas.

DEPERE FSC, INC.: PRE-Anne Zelazoski, Christa Archual, Erin Scannell, Jennifer Gross, Jennifer Paulson, Summer Gerlach. PF-Erin Scannell, Jennifer Gross, Summer Gerlach. IF-Christine Korger.

DES MOINES FSC: PRE-Laura Sitterly. PF-Laura Sitterly.

DETROIT SC, INC.: PRE-Christine Cha, Debra Lynn Salem, Jackie Rodney, Patricia Brundirks, Tricia Rodney. 1-Erika Vader, Gillian Drutchas, Justin Pekarek, Justin Yednock, Kim Goldman, Larysa Myers. 2-Lindsey Mages. 3-Angela Vandermissen, Juliet Newcomer, Krista Ritter. 4-Margaret Roberts. 5-Lisa Mackey, Marie Pronko. PF-Christina Patterson, Christine Cha, Debra Lynn Salem, Jennifer Grimm, Julia Feczko, Julia Feczko, Kim Goldman. JF-Ann O'Donnell, Anna Berry, Dominique

Du Mouchel, Jonathan Hunt, Lindsey Mages. IF-Angela Vandermissen. NF-Kari Goldman. JRF-Andrea Messer, Nicole Gimpert. IPR-Camille Arioli. P DT-Dorothy Saull, Jennifer Grimm, Leslie Cowen, Mathew Gates, Susan Ann Purdy, Tia Stevens, Tricia Rodney. PBR DT-Mathew Gates. BR DT-Andrea Riley, Anna Berry, Elvia Shirkey, Jamie Klingler, Karen Felice, Mathew Gates. PS DT-Lindsey Mages, Mathew Gates, Stephanie Miller. S DT-Stacy Cherones. PFD-Marilyn Roberts, Mark Leibold, Stephanie Miller. BFD-Claire Welch, Kristina Sak.

DULUTH FSC: PRE-Katrina Flick. 4-Dana Dunsmoor, Nicole Crassweller, Sarah Frost. JF-Erin Vigen.

DUPAGE FSC: PRE-Alana Andrews, Alexander Beck, Christine Garcia, Donna De Vito, Jennifer Gozdecki, Laura Sutor, Lisa Gragnani, Megan Disharoon, Rachel Ross, Rinne Brayman, Valerie Zabriskie. 1-Jaime Passaglia, Kristen Tripicchio, Meghan Harrison, Shavaughne Desecki. 2-Amy Luebke, Becky Hochstein, Elizabeth Andino, Jennifer Hanekamp, Nicole Forloine. 3-Larry Frisk, Laura Caligiuri, Tanya Sinclair, Tracy White. 4-Amanda Ocon. 5-Alexandra Beinhauer. PF-Alana Andrews, Alexander Beck, Jennifer Gozdecki, Laura Sutor, Lisa Gragnani, Megan Disharoon, Rachel Ross, Rinne Brayman, Steven Washburn, Valerie Zabriskie. JF-Allison Balling, Ann Matthies, Douglas Pabst, Lindsay Hackman, Michelle Mehlan, Nina Siromaskul, Shannon Lamaster Swanso. IF-Katie Matsushima, Laura Caligiuri, Tanya Sinclair. PPR-Patti Davis, Thomas Davis. IPR-Patti Davis, Thomas Davis. NPR-Michael Kazarian. PBR DT-Natalie Webb.

DUTCHESS FSC: PRE-Anna Klimoff, Kelley Royer, Marie Manteria, Nicole Gillis, Tara McGarvey. 2-Jennifer Janson, Tia Thomsen. PF-Kelley Royer, Marie Manteria, Nicole Gillis, Tara McGarvey. JF-Aileen Williams, Denise Giewat.

EAU CLAIRE FSC: PRE-Amanda Bennington, Katie Cooney, Polly Heidi, Susan Evans. 1-Deanne Post. 2-Rachel Olson. PF-Polly Heidi, Susan Evans. JF-Heather Kolve, Rachel Olson. IF-Luke Rose.

EDEN PRAIRIE FSC: 1-Penny Finke. JF-Penny Finke.

ENGLEWOOD FIELD CLUB: PRE-Ranya Husami. PF-Ranya Husami.

ESSEX HUNT CLUB: PF-Alexis Casale.

EUGENE FSC: PRE-Amanda Couch, Kimberly Rhodes, Tyee Carr. PF-Amanda Couch, Chelsea Willoughby, Jenny Bruce, Kimberly Rhodes, Kristilyn Tiahrt. P DT-Gillian Schauer, Kelly Kirklin, Kristilyn Tiahrt, Lori Novich.

FAIRBANKS FSC: PRE-Emily Burger, Katie Zarling, Kristin Dean, Maya Bachner. PF-Emily Burger, Katie Zarling, Kristin Dean, Maya Bachner. JF-Nicholas Burger. P DT-Gail March. PFD-Linda Bursiel, Mark Tumeo. S ADT-C. Lon Chen.

FALMOUTH FSC: PRE-Kaity Allietta, Shanai Pires. IF-Nicole Fox. JRF-Allyson Foley.

FLAGG POND SC: 4-Kara Sellars. PF-Jana Linhart.

THE SC OF FLORIDA, INC.: 3-Melissa Garrity. 4-Genie Amelung. 5-Genie Amelung. ABFS-Sharon Beers. P DT-Brian Padgett. S DT-Erika Grigg, Mark Palermo, Melissa Garrity. S ADT-Lynne Caponera. PFD-Melissa Garrity.

FLORIDA SUNCOAST FSC, INC.: PRE-Danielle Davis, Gale Pollack. 1-Erin Schaefer. 2-Stephanie Alpert. 3-Joelle Baptist. 4-Gia Bonfe. PF-Danielle Davis. JF-Josiah Modes, Katherine Smith. IF-Joelle Baptist. NF-Gia Bonfe, Sabrina Comins. ABFS-Heidi Thompson. P DT-Angela Ott, Bethany Kamath, Danielle Davis, Tina Engle. PBR DT-Angela Ott, Ashley Stimson.

FORESTWOOD FSC OF PARMA OHIO: PRE-Amy Pinion, Angela Marlette, Cinthia Sledz, Sarah Malec, Shannon Gibbons. PF-Amy Pinion, Angela Marlette, Heather Smith, Karin Benninghoff, Sarah Malec, Shannon Gibbons. P DT-Kelly Zufan.

ISC OF FORT COLLINS: PRE-Brianna Andersen, Erika Lanham, Jennifer Flug, Lara McCormick, Maija Nicol, Meredith Hettler. 1-Heather Laake, Virginia Solgot. 2-Amber Donley, Kendra Whitman. 3-Deremie Nicholson. 4-Julee Majors. 5-Jennifer Visocky. PF-Erika Lanham, Lara McCormick, Maija Nicol, Meredith Hettler, Nicole McTague, Sara Shepard. JF-Amber Donley, Kristin Terry, Lyndsey Larson. IF-Cortnee Preston, Deremie Nicholson, Mary Ellen Yates, Sandra Kyser. PPR-Brandon Silar, Kaitlin Silar. P DT-Brianna Ragin, Chamaïne Reed, Deremie Nicholson, Kristin Terry, Laura Grit, Mary Trautwein. PBR DT-Deremie Nicholson.

FRASER FSC: PRE-Bernadette Foth. 1-Amanda Apel, Da Neil Kwapis. 2-Christina Polychronou, Kristen Van Coillie. 3-Lindsay Ronayne. 5-Andrea Adams. 6-Heather Plati, Marisa Cybulski. JF-Christina Polychronou, Kristen Van Coillie, Shauna Burd, Ted Mysliborski. IF-Lindsay Ronayne. ABFI-Susan Pilnicki. ABFS-Susan Pilnicki. ASFS-Susan Pilnicki. PS DT-Cori Chase.

ISC OF FRESNO: PBR DT-Vicki Brox.

FULTON FSC, INC.: P DT-Linda Swanson.



**Skating
Equipment &
Supplies**

Bob Jensen

P.O. Box 5612
Hamden, CT 06518
(203) 250-0911

*Office showroom hours
by appointment.*

*Mail orders accepted.
Certified check, money
order, or personal checks.*

*Please add \$5.00 for
shipping.*

*Prices subject to change
without notice.*

*CT residents add applicable
sales tax.*

- John Wilson
Blades
- Reidell Boots
- MK Blades
- Full line of
accessories
- Roller Blades
by Bauer &
Roller Derby

October Specials

MK Phantom\$235.00
MK Gold Star\$259.00
Wilson Cor Ace\$150.00
Wilson Gold Seal ..\$340.00
Scribes \$85.00

*Write or call for
information on full line
of MK & Wilson.*

FINALLY... RELIEF FROM NEW BOOT PAIN

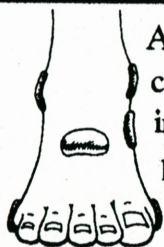

Amazing protection
cover to eliminate
irritation over boney
protrusions (ankle
bones, bunion, etc)

**Pads can be reused dozens of times...
money back if not 100% satisfied.**

Cash or check only
3 for \$10.00 (CA:\$10.83) to:

TOOTS-EASE

**22910 Crenshaw Blvd. Suite A
Torrance, CA 90505**

GALLERIA-HOUSTON ISC: PRE-Ashley Oldenettel, Erin Rex, Grace Barber. 3-Kimberly Kroll. PF-Ashley Oldenettel, Erin Rex, Grace Barber. JF-Ivan-Andre Alspaugh. P DT-Amanda Reese, Ashley Oldenettel, Curt Archer, Erin Rex, Rebekah Kratochvil. PBR DT-Abigail Thorpe, Curt Archer, Michele Sullivan. BR DT-Andre LeBlanc, Catherine Yu.

GARDEN CITY FSC: PRE-Erica Lynn Pirronello, Kathleen Doyle. 2-Eric Esshaki, Rebecca Grabowski, Steve Hartsell. 3-Craig Suyak, Lori Kijek. 4-Amanda McNamara. 5-Diane Bastien. JRF-Brent Echols.

GARDEN STATE FSC: PRE-Janine Steffanelli, Jessica Taaffe. 1-Dorothy Lin, Brigitte Roberts. PF-Jessica Taaffe, Jaclyn Gans. JF-Jill Feiglenbaum, Brigitte Roberts. P DT-Kristen Brown, Christin Collins, PBR DT-Dorothy Lin, Heather Roberts, Rose-Marie Roberts. BR DT-Christine Olson, Gayle Dragity, Wendy Mangum. PG DT-Carol Vignevic.

GARFIELD HEIGHTS FSC: 1-Dana Marie Higginbotham. JF-Shannon Long. PBR DT-Camden Urdzik.

GENESEE FSC: 1-Michael Dellapietra, Sarah Diehl. 2-Kristine De Ruyscher. 3-Janet Forward, Jenny Cocker, Karen Melville. 5-Pamela Jacobs. 6-Marni Dana Goodman. JF-Sacha Van Vliet. ABFS-Colette Scott. P DT-Lindsay Elliott. PBR DT-Kimberly Murphy, Meredith Vacca. BR DT-Amanda Maskiell, Aurora Brannigan, Lea Vacca, Marissa Moccia.

GLENWOOD FSC: 1-Valerie Wolenter. 2-Natalie Wolenter. 5-Colin Ward. JF-Karen Gainer. IF-Jennifer Borus, Reagan McGuire, Rhiannon Tennant. PS DT-Patricia Snyder, Reagan McGuire. S DT-Carrie Jilek.

GOLDEN STATE FSC: PRE-Livia Gee. 3-Alisa Bloom. PF-Livia Gee. IF-Alisa Bloom. PPR-Kimberly Wong. P DT-Holly Fazio, Holly Fazio, Holly Fazio. PBR DT-John Ashley.

GREAT FALLS FSC: PF-Jeffrey Hall. P DT-Nancy Roch.

GREAT LAKES FSC: P DT-Bethany Sanford, Shannon Boren.

GREATER EVANSVILLE FSC: PRE-Valeri Smith. 1-Olivia Baer. 2-Candice Pinson. PF-Elizabeth Gafford, Valeri Smith. JF-Candice Pinson, Sarah Morgan. ABFS-Bruce Niemeier. ASFS-Bruce Niemeier. P DT-Pamela Newberry. PBR DT-Sara Simpson. BR DT-Sarah Morgan.

GREATER GRAND RAPIDS FSC: PRE-Donna Johnson. PF-Donna Johnson.

GREATER MILWAUKEE FSC: 1-Joscelyne Dracca. 2-Melissa Perron, Nicole Lavin. JF-Nicole Lavin. JRF-Michele Lavin. PBR ADT-Joyce Jedrzejewski.

GREENBRIER FSC: PRE-Christine Guzel, Eric Kutz, Stacey Wojtowicz, Summer Antill. 4-Amanda Mottl. PF-Beth Hudak, Kim Ryan, Stacey Wojtowicz. JF-Jagruhi Shah, Kristen Nixon. NF-Amanda Mottl. P DT-Jessica Newton. PBR DT-Melissa Lagania, Monica Weber. BR DT-Erica Ekstrand. S DT-Julie Clay.

GREENSBORO ISC, INC.: PRE-Carolyn Bailey. 1-Elizabeth Miller. PF-Carolyn Bailey.

GREENWICH SC, INC.: 4-Marianne Gimon.

HAMDEN FIGURE SKATING ASSC INC: PRE-Christina Imholt, Laura Barone. PF-Lindsay Barone. P DT-Brandy Kerns, Nicole Perigard. PBR DT-Kari Prisco, Laura Barone. BR DT-Briana Ferrigno, Brianne Piteo, Lindsay Barone, S Amy Korn, Stacey Pitcher. S DT-Jennifer Hyduk.

SC OF HARTFORD: PRE-Chelsea Foley, Heather McKenzie, Shannon Thibodeau, Stacey Stecko. 1-Linda Sardi. 2-Betsy Day. 5-Sara Zuckerman. PF-Caitlin Ramsey, Chelsea Foley, Elizabeth Kozak, Kristen Monaco. JF-Morgan Hughes. P DT-Eleanor Small, Elizabeth Kozak. PBR MDT-Louis LaCava.

HAWAII FSC: PRE-Cathyrne Haley. 5-Lani Lein Nilsson. PF-Cathyrne Haley. BR DT-Tricia Takatsuki, Vashti Lonsdale. BR MDT-Marilyn Keomal. PS DT-Christine Thomas. PS ADT-Steven O. PFD-Christine Thomas, Lani Lein Nilsson, Lynn Nilsson, Marilyn Keomal, Noelani Goldstein, Susan Naka, Tricia Takatsuki, Vashti Lonsdale.

HAYDEN RECREATION CTR FSC, INC: PRE-Andrea Nardone, Ashley Busa, Becky Frymer, Courtney Benson, Dara Silverman, Elizabeth Cunha, Elizabeth Lowenthal, Hillary Frankel, Jennifer Archambeault, Jessica Kaplan, Katrina Zorka, Katya Golovchenko, Kristin Tudisco, Lindsay Ludwig, Nancy O'Neil, Sarah LeBlanc. 1-Alexander Sturtevant, Amy Gillis, Emily Razzano, Erin Rouleau, Kathryn Schmalz, Philip Tassone, Rebecca Busa, Vanessa Mayer. 2-Sarah Palombo. 3-Sara Moore, Sarah Giffen. 5-Carolina Reiling, Tamzin Whiting. 7-Lisa Mason. PF-Amelia Woessner, Courtney Benson, Elizabeth Cunha, Erin Rouleau, Joanna Liberman, Katherine Ramsey, Kenneth Jones, Kristin Tudisco, Lindsay Ludwig, Sandra Honsberger, Sarah Fletcher. JF-Jill Ohanian, Kathryn Schmalz, Lia Gilbert, Michael Bunting, Sharon Liff. IF-Katherine Bunting. P DT-Caitlin Rollins, Margaret Ogden.

HERSHEY FSC: PRE-Derek Kammerer, Dorie Riegel, Lauren Barnhart, Natalie Taylor, Natasha Lucioti. 1-Jennifer Jenkins, Melissa Bellon, Shara Teter, Stephanie Kaplin. PF-Lane Weaver, Lauren Barnhart, Natasha Lucioti. JF-Anne Kennard. JRF-Pamela Erisman. ASFS-Patrick O'Connell. PS DT-Melinda Ormsbee. PS ADT-Joyce Marks. PFD-Julie Bentz.

HICKORY HILL FSC: PRE-April Hillel, Ashlee Moskwa, Erin McGrath, Jessica Doherty, Tara Caley. 1-Lauren Tor Torella. 2-Amy Sirlin, Farah Gholamazad, Gillian Nunns, Mae Rogers, Meredith Dixon, Sahra Abid. 6-Owen Williams. PF-Adrian Baldor, Amanda Schulman, April Hillel, Jessica Doherty. JF-Amy Sirlin, Danielle Mayo, Gillian Nunns, Lauren Tor Torella. JRF-Jennifer Young. P DT-Marge Anodio.

HIGHLAND SC: S DT-Jenny Thompson.

SC OF HINGHAM, INC.: 1-Adrienne Luoma. 2-Kristen Perry. 3-Corinna Allen. 4-Kerry Wehter. JF-Jeanine Mickevich. NF-Ryan Donnelly.

HUDSON-MOHAWK FSC: PRE-Laura DeLuca. 2-Kelly Ryan. 3-Angela Farina. 5-Katherine Tobin. PF-Alexandria Zagursky, Kathryn Viola, Laura DeLuca. JF-Jennifer Burrell. IF-Alexia Houser. NF-Sarah Discanio. PBR DT-Laura DeLuca.

HUNTSVILLE FSC: PRE-Erin Jackson, Heide Jones, Jon Tillman, Sarah Cox. 1-Lacey Kurzius, Peter Sestak. 2-Candice Caesar. 3-Sasha Medenbach. 4-Charles Bernhard IV, Jenny Bryan. 5-Heather Schonrock. 6-Arthur Reid, Donita Roal. PF-Sarah Cox. JF-Candice Caesar. IF-Cindy Clark. NF-Charles Bernhard IV. JRF-Donita Roal. PPR-Jenny Medenbach. IPR-Charles Bernhard IV, Donita Roal. P DT-Sarah Cox. PBR DT-Lacey Kurzius, Sarah Cox. BR DT-Sarah Cox, Spring Minor. PS DT-Pamela Meininger. PG DT-Sarah Beth Simpson.

ILLINOIS VALLEY FSC: 1-Heather Walley, Julia Myers, Matthew Savoie, Rose McCusker. 3-Jennifer Kim. PF-Ryan Hinnen. JF-Amelia Meyers, Heather Walley. IF-Jennifer Kim.

INDIANA/WORLD SKATING ACADEMY: PRE-Kristin Doecke. 2-Brie Teaboldt, Michelle Keene, Peter St. Germaine. 3-Kelly Keene. 5-Samantha Berger. PF-Kionde Brooks, Kristin Doecke. JF-Brie Teaboldt, Michelle Keene. IF-Kelly Keene, Wesley Stayton. NF-Samantha Berger. S DT-Samantha Berger. PFD-George Griffin, Michelle Poley.

ISC OF INDIANAPOLIS, INC.: 1-Haleah Blank. 2-Jenny Lewis. 6-Danielle Seaman, Robert Lombard. JF-David Fisch, Jenny Lewis, Katie Sablosky. IF-Carrie Upp. P DT-Audrey Kostrzewa. PBR DT-Megan Quigley. PFD-Jenny Lewis.

JANESVILLE FSC: IF-Rosemarie Douglas.

JOHNSTOWN FSC: P DT-Jason Slatcoff. PBR DT-Gianna Poborski.

KALAMAZOO FSC: PRE-Cindy Quandt, Jenny Bleier, Melissa Rachmaciej. 1-Jennifer Rachmaciej, Julia Clay. PF-Cindy Quandt, Melissa Rachmaciej.

KENT SC: PRE-Barbara Madar, Lindsay Bolender, Tara Benjamin. 1-Joan Wojcicki, Michelle Van Atta. PF-Lindsay Bolender, Sarah Pike, Stephanie Sinegar, Tara Benjamin, Valerie O'Kresz. JF-Judy Zofchak. P DT-Lindsay Bolender. PBR DT-Joan Wojcicki, Joan Wojcicki, Joan Wojcicki. PBR ADT-Joan Wojcicki. BR DT-Darla Kimak. PG DT-Heather Newmark.

FSC OF KENTUCKY: PFD-Mary Lou Gossom.

LA JOLLA FSC: 1-Heather Humes. PBR DT-Kristina Duncan.

SC OF LAKE FOREST: NF-Brigitte Carlson.

LAKE MINNETONKA FSC: PRE-Heidi Selseth, Julia Adams, Kelsey Peterson. 1-Jennifer Leeds, Katie Dekarski. 3-Ashleigh Cashman, Lyndsey Lang. 4-Natalie Weber. PF-Ann Chamberlain, Heidi Selseth, Julia Adams, Kelsey Peterson, Sonja Bjordal. JF-Katie Jewett, Maren Sands. IF-Ashleigh Cashman, Jennifer Urlick, Kristy Bois, Lyndsey Lang, Nancy Dvorak.

THE SC OF LAKE PLACID: PRE-Krissa Miller, Richard Reyor, Tara James. PF-Allegria Uzielli, Richard Reyor, Tara James. PS DT-Tara James.

LAKEWOOD WINTER CLUB: PRE-Joellen McBee, Julie Shangrow, Sonja Rasmussen. 1-Emily Johnson, Megan Neff, Nicole McCall, Sue Ellen Harris. 2-Janae Huber. 3-Heidi Gallasch, Summer Pelger. 6-Jennifer Clark, Reichen Woods, Tamsen Woods. PF-Joellen McBee, Julie Shangrow, Sonja Rasmussen. JF-Valerie Larsen. IF-Tiffany Qunell. NF-Michele Taylor. JRF-Jennifer Clark. P DT-Jessica Suter, Justin Dillon, Shannon Hathaway, Valerie Larsen.

LANSING SC: PRE-Larisa Spielberg, Stacey Matisoff. 1-Monica Mendez. 2-Amy Grondin. 6-Abigail Peterson. 7-Carola Marinez. PF-Maleika Faiver, Stacey Matisoff. JF-Bradley Newman, Christophe Hayes, Emily Harris. ABFS-Brenda Chapman. P DT-Kyle Petty, Rachel Zimmerman, Stacey Matisoff, Stephanie McBath. S DT-Kellie Richards.

LAS VEGAS FSC: 2-Claire Di Pinto, Stacy Salerno. 3-Dena Darland. 7-Shaun Ditmar. PF-Theresa Torres. IF-Dena Darland. NF-Jennifer Kabat.

LAUREL RIDGE SC: JF-Lindsay Hebert.

LEHIGH VALLEY SC: P DT-Maureen Murphy. PBR DT-Mark Uhnak, Mary Ann Zalutsky.

LILAC CITY FSC: PRE-Alexis Thomas, Anna Lyman, Erin Naccarato, Melinda Smith, Valerie Hershey. 2-Melissa Cocks, Monica Abrahamson. PF-Alexis Thomas, Anna Lyman, Erin Naccarato, Melinda Smith, Valerie Hershey, Victoria Silver. JF-Melissa Cocks, Monica Abrahamson.

LINCOLN CENTER FSC: P DT-Lauren Shearer. S DT-Heather Calvert.

LITTLE SUN VALLEY SC, INC.: PRE-Christine Kong. 1-Chandra LaClair. PF-Alexandra Dunne-Bryant. IF-Alicia Cavanaugh. P DT-Chandra LaClair. PBR DT-Alexandra Dunne-Bryant, Sandra Woods. PS DT-Amy Ross.

LLOYD CENTERISC: 1-Kristina Berggren, Terry Jo Opoka. PF-Cassie Harper. NF-Cherie Terakura. PBR ADT-Karen Workman.

LONE STAR FSC: PRE-Brent Holdburg, Jacqueline Hawkins, Sarah Beth Robinson. 1-Kaori Ikeda, Kelley Hampton, Kristi Day. 2-Kelley Hampton, Molly McCracken. 3-Tara Diane Hicks. 4-Chris Castleberry, Dawn Whalen, Lynette Page. PF-Brent Holdburg, Jacqueline Hawkins, Jayne Marshall, Sarah Beth Robinson. JF-Jessica Kunde, Kelley Hampton, Simeon Hanks. IF-Tara Diane Hicks. NF-Dawn Whalen, Lynette Page. JRF-Carri Reid. NPR-Kevin Day. P DT-Lindsay Stengle. PBR DT-Kristi Day. S DT-Hillary Rabun.

LONG ISLAND FSC: PRE-Debbie Eisner, Haruko Irie. 1-Devon Bella, Kerry Fichter. PF-Brittany Buffalino, Debbie Eisner, Devon Bella, Haruko Irie. IF-Mary Battaglini. ABFS-Leslie Madden. ASFS-Kathleen Nadal Kaylor.

LOS ANGELES FSC: PRE-Lindsay Fenton, Shelley Utter. 3-Naomi Grabow, Shannon Murphy. 4-Amy Buccellato, Dawn Pierce, Melissa Paull. 5-John Wagner. 7-Jessica Posada. PF-Lindsay Fenton, Shelley Utter, Tracy Fuhrmann. IF-Naomi Grabow, Shannon Murphy. NF-Amy Buccellato, Amy Ritter, Dawn Pierce, Melissa Paull. JRF-Jennifer Jones, Roman Fraden. P DT-Amy Tuch, Anthony Thompson, Dawn Pierce, Erika Kita, Katelan Thompson. PBR DT-Amy Tuch, Jennifer Holden. BR DT-Carla Golubski, Natalie Cohen. PS DT-Jennifer Itoh. S DT-Lisa Dimmitt. PG

DT-Garrett Swasey, Karen Belasco. PFD-Donna Baldwin, Jennifer Castle, Lisa Parra, Mica Darley, Tim Fujjoka.

FSC OF MADISON, INC.: PRE-Jody Martin, Kimberly Tesch. 1-Abby Bresser. 2-Samantha Weston. 4-Bekah Levine, Jessica Hansen. 7-Cathy Zinkel. PF-Kacy Arnold, Lori Battista, Sheila Zitske. JF-Emily Larsen, Kimberly Tesch, Natalie Greer, Samantha Weston. IF-Bekah Levine. P DT-Brisa Kilfoy, Julia Ramirez. PBR DT-Amy Battista, Heather Keintz. BR DT-Sarah Ramirez. PS DT-Erika Hesse. PG DT-Erin Fergusson.

MAGIC CITY FSC: PS DT-Christine Keene.

SC OF MAINE: 1-Holly Jackson.

MAPLEWOOD FSC: PRE-Andrea Liebig, Andrea Otteson. 2-Jenelle Charbonneau. 3-Lisa Bartholomew. PF-Andrea Liebig, Andrea Otteson, Angie Sarne, Karla Oldeen, Katie Oldeen. JF-Megan Tschida.

MARQUETTE FSC: PBR DT-Margaux Cory. BR DT-Danielle Dionne. PS DT-Tricia Dupras.

MASON-DIXON FSC: 2-Erin Benedum. PF-Meredith Dotson.

FSC OF MEMPHIS: PRE-Catherine Vu, Steve Vu. 1-Elisabeth Callihan, Meg Crenshaw. PF-Catherine Vu, Steve Vu. JF-Catherine Vu, Elisabeth Callihan, Elizabeth McAdams, Steve Vu.

MENTOR FSC: PRE-Ashleigh Parisi, Rebecca Macura. 1-Cheryl Zeiger, Christophe Boyle, Kim Lewis, Nikki McCloskey. PF-Ashleigh Parisi, Rebecca Macura.

METROPOLITAN FSC, INC.: PRE-Arleen Saxon, Rachel Marino. 3-Rachel Frankel, Tara Fallik. 5-Gwenn Lehrman. PF-Arleen Saxon, Rachel Marino. JF-Joy Thomas. IF-Cynthia Fluty. NF-Gwenn Lehrman.

FSC OF MINNEAPOLIS: PRE-Katie Sather, Kim Becklin, Terra Sabo. 1-Tara Benson. 2-Stephanie Locnikar. PF-Elizabeth Rein, Johanna Nowicki, Juliana Shinder, Katie Sather, Kim Becklin. JF-Cedar Imboden, Marilyn Phelps, Maya Corey, Melanie Pudlick, Rebecca Bolin. IF-Kari Kloster. JRF-Lynne Vermilyea.

MISSISSIPPI VALLEY FSC: PF-Joy Winter. IF-Krista Tipton.

MONTCLAIR INSIDE EDGE SC: PRE-Elyssa Martinez. P DT-Elyssa Martinez.

SC OF MORRIS NJ, INC.: PRE-Karen Llano, Kendra Goodwin, Lauren Testa. 2-Anyia Goodwin, Karin Gloede, Sonia Bjornsen. 3-Erin Murdoch, Jenna Watson. 4-Jennifer Mulvihill, Michael Chin. 6-Rebecca Cutler. PF-Amy Siegelbaum, Claire Bourne, Dawn Levy, Karen Llano, Tanya Milelli. JF-Anyia Goodwin, Arlyn Davich, Emma Fuerst, Karin Gloede, Kelly Hodge. NF-Allison Necco. P DT-Jolie deGrandpre. PBR DT-Emma Sterlace, Tanya Milelli, Tiffany Reitter. BR DT-Tiffany Reitter.

SC OF MT. LEBANON: PRE-Kristie Jo Kubovic. 1-Amy Full. 2-Allison Billey, Ashley Jeselnik, Shannon Simon. 3-Amber McKnight, Jason Simon, Shaun Johnson. 4-Jenna Smith. 5-Jamie Markovich. PF-Kristie Jo Kubovic. JF-Jamie Lynn Overly. IF-Amber McKnight, Jason Simon, Shaun Johnson. P DT-Beth Anne Maloy, Carol Petrosky. PBR DT-Greg LaRosa, Jennifer Frusco, Mindy Rosen. BR DT-Lorraine Kiehl, Michele Rager. PG DT-Tara Tafi. PG ADT-Holly Sue Thomas. PFD-Elizabeth Bootay, Laurel Rosen, Meredith Shuster.

NASHVILLE FSC: PRE-Claire Castleberry, Jane Johnson, Lily Smith, Sarah Mason. 1-Christina Connally, Elizabeth Rice, Katie Beasley, Lauren Moore, Sarah Davis. 2-Jennifer Oertley, Kelly Randall. PF-Claire Castleberry, Gregory Garr, Lily Smith, Sarah Mason. JF-Jennifer Oertley. NF-Hope Alteri. JPR-Ali Blank, John E B Gerth. P DT-Dianne Stamey Dycus, Jennifer Oertley. PBR DT-Dianne Stamey Dycus.

SC OF NATICK: 1-Christophe Davis. JF-Elizabeth Davidson. BR DT-KeriLyn VerSchure.

NEW CANAAN WINTER CLUB: PRE-Danielle Derbes.

THE SC OF NEW HARTFORD: PRE-Elizabeth Cavo, Jessica Keller. PF-Elizabeth Cavo, Jessica Keller, Jillian Alberico, Kathleen Billington, Mary George, Tricia Hawkins.

NEW HAVEN SC, INC.: PRE-Catherine Hulford. JF-Corinne Towle. P DT-Corinne Towle. BR DT-Jenae Avalone.

THE SC OF NEW YORK, INC.: PRE-Maya Lagana, Morissa Falk. 1-Alexis Frey, Sarah Kang. 3-Jessica Betts. 4-Jessica Lappin. PF-Morissa Falk. P DT-Cara Thomas. PBR DT-Ginger Shields, Jennifer Shields. S DT-Jessica Betts, Stefanie Hawkins. PFD-Lulu Anderson.

NORTH JERSEY FSC INC: 1-Alicia Delalio. 6-Danielle Messina. PF-Saki Mori. JF-Darleen Cafasso. P DT-Denise Evgenikos.

NORTH SHORE SC: PRE-Jaime Stout, Katie James, Melissa Drews, Stefanie Tuck. 1-Kristyn Sbordone, Marielle Silva. 2-Erinn Bansfield, Katelyn Driscoll, Kerry Jean Annis. 3-Kimberly Pinch, Melissa Carney. 4-Amy Maranhas, Megan Foster. 5-Sheila Mason. 6-Laura Di Nardi. 7-Stacy

Crowley. PF-Alicia Patturelli, Kimberly Dunn. JF-Alicia Patturelli, Cynthia Bukach, Erinn Bansfield. IF-Kimberly Pinch, Meaghan Hall.

NORTH STAR FSC: PRE-Karalyn Mallozzi. 2-Vanessa Lee. PF-Laura Cronin. JF-Jennifer England, Katelyn Connor. IF-Nicolle Williams.

NORTH SUBURBAN FSC: 1-Ann Gordon, Kristie Mancier. JF-Erin Bridge.

SC OF NORTHERN VIRGINIA: PRE-Caitlin Obremski, Jia Yang, Kerry Miller. 1-Kristin Brannon, Melanie Diamond, Shira Greenberg. 2-Emilie Kyle, Mina Pell. 4-Bettina Weber. PF-Caitlin Obremski, Jia Yang, Kerry Miller. JF-Mina Pell. IF-Catherine McCann. ABFS-Elizabeth Grant. P DT-Jerome Jones, Natalie Bizic, Rebecca Berman. PBR DT-Bettina Weber, Natalie Bizic. BR DT-Nefertiti Jones. PS DT-Alison Thompson. PFD-Justin Hurwitz, Mollie Klurfeld.

NORTHWOODS FSC: PRE-Michelle Hanson. PF-Michelle Hanson.

OGDENSBURG FSC: P DT-Kurt Nichols, Lucas Bayne.

OKLAHOMA CITY FSC, INC.: 1-Marisha Burden. 7-Kathy Anne Brown. JF-Jennifer Wallin, Marisha Burden.

OLD YORK ROAD SC: PRE-Jennifer Sanders. PF-Jennifer Sanders.

BLADE & EDGE FSC OF OMAHA: PRE-Joy Wooden. 1-Allison Suarez, Elizabeth Quinlan. 2-Lori Ramsrott. PF-Joy Wooden. JF-Sabrina Lakin, Teresa Bell. IF-Rachel Suarez.

FSC OF OMAHA: PRE-Adrienne Perry, Andrea Markley, Austin VanDeveer. 1-Sasha Archer. 2-Angela Di Giacinto, Rebecca Di Giacinto. PF-Adrienne Perry, Andrea Markley, Annie Reilly, Austin VanDeveer. JF-Rebecca Di Giacinto. P DT-Jack Jones, Amaan Archer.

ORANGE COUNTY FSC: 1-Christy Errico. 6-Michelle Cho. JRF-Michelle Cho.

ORLANDO FSC, INC.: P DT-Meghan Schenker, Mindy Banton, Rhiannon Cordy. PBR DT-Maria Peiffer.

INTERNATIONAL SC ORLANDO, INC.: 1-Julie Eldridge.

OSWEGO FSC, INC.: JF-Mecom Saucer. P DT-Amy Allen. PS DT-Erin Banta.

OWENSBORO FSC: PRE-Emily Janoski, Erik Roby, Renee Murphy. PF-Emily Janoski, Erik Roby, Renee Murphy. JF-Beth Tessandori. IF-Kathleen Knott. PBR DT-Emily Janoski.

OXFORD SC: PRE-Laura Leitner, Lilia Lagesse, Rebecca Hughes. 1-Anna De Lue. 2-Abbey Walker. PF-Kelley Termeer, Sarah Ibold, Wendy Proffitt. P DT-Brandy Smith.

PALOMARES FSC: PRE-LeAnn Corpuz, Samantha Moore. 1-Jessica Douglas, Lyndsey Dow. 2-Nikki Frohlich. 3-Suzanne Nemec. PF-LeAnn Corpuz, Samantha Moore. JF-Dollie Davis. NF-Nicole Perry. P DT-Robin White, Sharon Chester, Suzanne Nemec. PBR DT-Robin White. BR DT-Julia Champion. S DT-Stith Letsinger, Tami Tyler. PFD-Abigail Keyes, Eileen Rossi.

PASADENA FSC: 1-Stefanie Bisharat.

PAVILION SC OF CLEVELAND HGTS: BR DT-Carol Abbott, Erin Feher. S DT-Alyssa Hicks.

PAWTUCKET & PROVIDENCE FS: P DT-Carrie Alves. PBR DT-Caryn Alves.

PENGUIN FSC, INC.: PRE-Jeff Fischl Jr, Jennifer Fischl. 1-Aran Glancy, Barrett Nehilla, Beth Luciano. 3-Chrissy Stengel, Tamarind Johnson. PF-Jeff Fischl Jr, Jennifer Fischl. JF-Pikai Oh. IF-Chrissy Stengel, Tamarind Johnson. PBR ADT-Robert Rose. BR DT-Nancy Ginkus-O'Connor.

PENINSULA FSC: PRE-Emily Bobel, Jamila Pattum. 1-Jeanne Prieto, Margaret Boucher. 4-Amanda Zamir. 5-Gillian Cervero, Tiffany Chan. 6-Michelle Nathan. 7-Stephanie Prebil. PF-Emily Bobel, Jamila Pattum. IF-Matthew Stuart. NF-Tricia Pacheco. JRF-Sheri Varrelmann. P DT-Daniel Pasternack, Nora Culver. PBR DT-Kristina Kerwin. BR DT-Reiko Schoenfeld. PS DT-Amber Evanoff.

PHILADELPHIA SC & HS: PRE-Alexis Holroyde, Amy Schwartz, Avery Silverman, Kate Levitt, Katherine Fetter, Katherine Sweet, Lauren Collings, Lindsay Schroll, Paula Distefano. 1-B Scott, Kate Virdone, Marcy Caldwell, Melanie Sheerr. 2-Katherine Simmerman, Wick McIlvain. 3-Jennifer Williams. PF-Avery Silverman, Brian Leigh, Elizabeth Operbeck, Holly Clement, Jennifer Duffield, John Middleton, Kelly Sennatt, Kristen Gregg, Lindsay Wilkins, Lindsay Schroll, Maggie Russell. JF-Emilie LeDieu, Katherine Simmerman. ABFI-Susan Gerhart. PPR-Brenda Luciano, Emilie LeDieu. IPR-Brenda Luciano. P DT-John Segal. PBR DT-April Loflin, Elaine Johanson, Owen Swift. BR DT-Marcy Caldwell, Tyler Miele. PS DT-Angela Minissale, Jennifer Williams, Katherine Simmerman, Maura Lachman. S DT-Courtney Keyser. PG DT-Heather Templeton.

SC OF PHOENIX: 1-Elizabeth Gullickson, Jeremy Figgins, Tammy Kettunen. PF-Tammy Kettunen. P DT-Brynn Olsen. PS DT-Melissa Mahon.

PILGRIMSC: PRE-Bianca Rossetti, Maritza Martinez, Melissa Morey. 1-Caitlin Gavin, Khara Hersey. 2-Carolyn Tarsa. PF-Amanda Fuller, Bianca Rossetti, Colleen McGrath, Michelle Lennox, Shelley Macleod. JF-Caitlin Marino, Christine Zaleski. NF-Danielle Cheverie.

PITTSBURGH FSC, INC.: PRE-Brittany Spencer. 1-Erin Baska. JF-Jamie Silverstein, Michelle Mantine. PBR DT-Brittany Spencer. BR DT-Jamie Silverstein. BR MDT-Jean Lang. PS DT-Kari Olmo. PS MDT-Ann Lippe.

PITTSFIELD FSC: 1-Patricia Soutier. 2-Meagan Soutier. JF-Patrice Martin, Patricia Soutier.

PLYMOUTH FSC: PRE-Erin Banner, Molly Townsend, Victoria Mason. 1-Kelley Smith, Kristen Kowalczyk, Nicole Morrone. 3-Sheryl Elliott. 4-Jennifer Katulski. PF-Alexandra Banner, Erin Banner, Victoria Mason. PG DT-Sheri Wood, Tammy Brown. PFD-Tammy Brown.

PORT HURON FSC: PRE-Joanna Aschauer. 3-Kyle Magneson. PF-Joanna Aschauer. JF-Katharine Murphy. IF-Kyle Magneson. P DT-Ryan Sult, Sarah Moran. PBR DT-Andrea Fraser, Michelle Fetterly, Whitney Goode. PS DT-Kelley Kamin, Kirsten Wendela. PG DT-Kristi Ruthven.

PORTLAND ISC: PRE-Jennifer Agard, Jessica Ringle, Teresa Wright. 1-Amy Donahue. 2-Jennifer Hooks, Kakani Young. 4-Jolene Wacker, Stacey Steinwandel. PF-Jennifer Agard, Jessica Ringle, Miranda Sheppard, Teresa Wright. JF-Dawn Kimery.

THE POTSDAM FSC: 4-Catherine Carroll. JF-Tracey Orologio. IF-Kristin Warr. JRF-Jessica Elliott. P DT-Katie Smallwood. PFD-Lynda Lawrence, Michael Bartow.

PRINCETON SC, INC.: PBR DT-Marita Zander, Summer Bergman.

PUEBLO FSC: 2-Daniel Lee. PF-Lindsey Wolter. JF-Alicia Bacher, Sara Butenwieser. IF-Daniel Lee. ABFI-Naomi Zeleny. ABFS-Naomi Zeleny. BR DT-Dan Smith.

QUEEN CITY FSC: 1-Elizabeth Chapman. 2-Michelle Longbons. 3-Melanie Price, Michelle Casper, Sherrese Jackson. 4-Becky Baur, Bjorn Herman, Robert Shmalo. JF-Michelle Longbons. IF-Alexandrea Shybut, Lauren Paris, Melanie Price. JRF-Denise Chyette. PBR DT-Julie Lienesch. BR DT-Michelle Casper. PS DT-Amber Lewis. PS ADT-Kathleen Panoff, Kym Gaylo. S DT-Sherrese Jackson.

RIM OF THE WORLD FSC: PRE-Ashley Silcott, Tim Wright. 2-Shannon Seery. 6-Melanie Dupon. PF-Ashley Silcott. JF-Shannon Seery.

ROCHESTER FSC: PRE-Brook Ahlquist, Erik Amundson, Jocelyn Condon, Julia Stanton, Lara Fischer, Trisha Greenlee. 1-Erin Miller, Kristen Poppe, Krystal Kasulis, Natalie Haack. 2-Alyssa Reed, Kyle Gill. 3-Kelly Gill. 5-Jaime Lea Lund. 6-Annika Gill, Lisa Bell. PF-Alison Refior, Brook Ahlquist, Erik Amundson, Felicia Yocum, Jocelyn Condon, Julia Stanton, Lara Fischer, Trisha Greenlee. JF-Cathy Close. IF-Cathy Close. NF-Cathy Close, Sarah Kortuem.

SC OF ROCKLAND NEW YORK: PRE-Corey Fleisher, Jessica Park, Joanna Glick, Sakura Fava. 3-Dana Marie Ceci, Daniel Rusch, Heidi Tinter, Samantha Chaifetz. 4-Jennifer Bradbury, Sabrina Solomon. PF-Jessica Park, Joanna Glick, Sakura Fava, Simone Petrella. IF-Dana Marie Ceci, Daniel Rusch, Georgia Kaldis. NF-Sabrina Solomon. JRF-Gina Marie Pagano. ABFS-Terry Walters.

ROCKY MOUNTAIN FSC: PRE-Amanda Gower, Amanda Leone. 1-Misty Wilson. 2-Mandy Page. 3-Kelly Meyer, Natasha Naumann. 4-Amanda Hagman, Melissa Schropp. 5-Jamie Wunderlich, Kristy Lovejoy. PF-Amanda Gower, Amanda Leone, Iris Hoehl, Vincent Wilson, Wendy Ronlov. JF-Karen Sherman, Tawnya Parker. IF-Natasha Naumann.

RYE FSC, INC.: PRE-Carreau Mueller. 1-Gillian Bailie, Meghan Bullock. 4-Lisa Ciero, Rose Knakal. 6-Jamie Haggerty. JF-Christine Vita. P DT-Barbara Benenati. PBR DT-Casey Savage, Christine Vita, Rebecca Avrutin. BR DT-Brenda North.

SALT CITY FIGURE SKATERS, INC.: PRE-Corey Williams. 2-Heather Jenners. 3-Kimberly Owens. PF-Corey Williams, Liza Bailey. PPR-Brandy Donovan. P DT-Tara Haug.

SAN ANTONIO FSC: P DT-Linda Dell Baltzley.

SAN DIEGO FSC: 2-David Recchia. P DT-Carolyn Brooks, Jane Kinoshita. S ADT-Randy Chase. PFD-Bethany Sutton, Camille Boatwright, Shaun Blase. BFD-Camille Boatwright.

SANTA ROSA FSC: PRE-Lori Mercurio. PF-Lori Mercurio, Vanessa Brunsing. JF-Jennifer Zarembski, Robyn Chambers. NF-Dierdre Phillips, Penny Watkins.

SEATTLE SC: PRE-Afton Mallory, Brendan Rossiter, Hanna Chung. 1-Shawn Campbell. 2-Brooke Love. PF-Afton Mallory. JF-Brooke Love. JRF-Rachel Smallbeck. P DT-Trina Pierre. PBR DT-Brooke Love. BR DT-Lindsay Boehler. PS DT-Tammy Larson. S DT-Dawn Marie Finley. PG DT-Mem Rippey. PFD-Kimberly Kartic. BFD-Kimberly Kartic.

SHAKER FSC: PRE-Elise Henning. 1-Elizabeth Cooperman, Erin Wolf, Whitney Karfeld. 2-Lindsay Karfeld. JF-Alison Bibb, Carrie Wooten, Lindsay Karfeld, Susan Friedell. NF-Lindsey Waggle. P DT-Lindsay Karfeld, Whitney Karfeld. PS DT-Carrie Wooten.

THE SHOW ME BLADES SC: PRE-Kelley Green. 1-Crystal Jones. PF-Kelley Green. JF-Crystal Jones.

SILVER BLADES FSC OF KC: PRE-Abigail Herbert, Allyson Lubow. 1-Heather Butler, Lisette Hamilton. 2-Heather Elenbass. PF-Abigail Herbert, Allyson Lubow.

SKANEATELES FSC: PF-Elizabeth Dale, Jacqueline Dale, Katie Couch, Kelly Clark, Kimberly Beardsley, Megan Maurillo, Patrick Hennessy. JF-Erin MacDonald. P DT-Alison Brownschidle, Maggie Fallon, Michelle Shoemaker. PBR DT-Keri Lippincott, Veronica Winkler.

SKOKIE VALLEY SC: PRE-Tameka Lester, Yoko Okada. 2-Sarah Beidler. 3-Melissa Gregory, Whitney Carrier. 4-Colleen Kraemer. 5-Laura Emma. 6-Faith Fogel, Kelly Anne Walsh. 7-April Lambert. PF-Cameron Lane, Catherine Burke, Danaka Piltingsrud, Debbie Carlton, Eleanor Howard, Eric Hughes, Jennie Levin, Jennifer Covelle, Kathleen Bellanca, Lynda Yast, Meghan Limacher, Melissa Karlin, Molly Lange, Samantha Libman, Sonoko Yamaguchi, Tameka Lester, Yoko Okada. JF-Christine Coolidge, Lauren Mehlman, Sarah Beidler. IF-Melissa Gregory. NPR-Jamie Ann Perry. JPR-Kate Robinson. P DT-Danaka Piltingsrud, Jennie Levin, Lynda Yast, Samantha Libman. PBR DT-Jessica Foster.

SMITHFIELD FSC: PRE-Karen Short. 1-Michele Di Biasio. 4-Michaela Tamboe. PF-Tara Schiano. JF-Bethany Levine. NF-Michaela Tamboe. ABFS-Lisa McCabe.

SC OF SOUTHERN NEW ENGLAND: PF-Amanda Mercier, Keri Hebert. JF-Sheri Harrington. NF-Sarah Houde. BR DT-Amanda Mercier. BFD-Kristen Youlden.

SOUTHERN NEW HAMPSHIRE SC: PF-Sarah Adinolfi.

SOUTHWEST MICHIGAN SC: 2-Michael McPherson. JF-Michael McPherson.

SPRINGFIELD FSC: 1-Rachel Sunderlin. 2-Deana Bumpus. 3-Nicole Alexander. 4-Shannon Mahoney. 6-Renee Fleury. JF-Deana Bumpus. IF-Nicole Alexander. NF-Jaime Clark, Shannon Mahoney. JRF-Renee Fleury.

THE SC SPRINGFIELD: PRE-Heather Warwick, Kelly O'Malley. P DT-Alexis Mante, Diane Ray.

ST. CLOUD FSC: PRE-Dayon Dropp, Emily Frericks, Katie Meuers, Kelly Hammer, Tara Peckskamp. 1-Jennifer Boman. PF-Dayon Dropp, Emily Frericks, Katie Meuers, Kelly Hammer, Tara Peckskamp. JF-Crista Chapman.

ST. JOSEPH FSC, INC.: PRE-Alan Tivorsak, Jessica Novak, Melissa Gilbert. 1-Linda Tivorsak, Ryan Bradley. 4-Rebecca Bradley. PF-Jessica Novak, Kristine Parlett, Melissa Gilbert. ASFS-Alice Schultz. P DT-Alan Tivorsak, Chayne Stallbaumer. PBR DT-Jessica Novak, Kali Palmer, Kristine Parlett, Michele Modlin, Michelle Parlett. PS DT-Lindsey Walter.

ST. LAWRENCE FSC, INC.: 1-Elizabeth Durki, Emily Durki. 6-Laura Kiken. PF-Melinda Fay, Rebecca Windt, Scotti Varden. JF-Leanne Belcer. P DT-Peter Backus. BR DT-Leanne Belcer. S DT-Emily Durki. PG DT-Elizabeth Kiken.

ST. MORITZ ISC, INC.: 4-Serena Phillips. JF-Sandra Nielson. NF-Serena Phillips. PPR-Martin Sivorinovsky. P DT-Laurel Richards, Michael Dovano. PBR DT-Mandy McManus, Martin Sivorinovsky, Melissa Lun. PS DT-Sandra Nielson. BFD-Mark Benjamin. SFD-Mark Benjamin.

ST. PAUL FSC, INC: PRE-Katie Addis, Mary Karver, Sarah Carlson, Sonja Kopplin. 2-Angela Jacob, Melissa Schumi, Sabrina Falquier. 3-Valerie Price. 6-Kimberly Cole. 7-Bridgit Ryan, Kristin Knotts. PF-Katie Addis, Mary Karver, Sonja Kopplin. JF-Angela Jacob.

STOCKTON FSC: PRE-Caitlin Rice, Laura Ball, Lindsay Ball. 2-Amber Fideldy. 3-Aya Yamada, Darcee Bandle. 4-Jennifer Faraci. 5-Joseph Ratto. PF-Caitlin Rice, Laura Ball, Lindsay Ball. IF-Aya Yamada. PBR DT-Cindy Keeling. PS DT-Holly Thompson.

STONE MOUNTAIN FSC: PRE-Anna Burnett. 1-J.D. Weidner. 4-Alanna Burton. PF-Anna Burnett. NF-Patricia Hayes.

STONEHAM FSC: PRE-Jaclyn Rotondi.

SUBURBAN SC OF MARYLAND: JF-Erin Donovan. P DT-Max Bent. BR DT-Michael Richmond.

SC SUNRISE: PRE-James Broucek. 2-Chrysal Treneer. PF-Andrea Ross. JF-Chrysal Treneer, Dezra Samuelson, Nicole Purdy. IF-Marisa Miner.

SUPERIOR FSC: PRE-Ashley Perry, Georgia Banks, Kate Murphy, Nicole Granquist. 1-Amy Marie Flagstad, Daniel Filteau. 2-Jessica Gronquist. PF-Andrea Filteau, Patricia Carkoski, Kate Murphy. JF-Daniel Filteau, Erin Filteau, Jessica Gronquist, Stephanie Shepard. JRF-Hollie Ackerson.

SYCAMORE ISC: P DT-Andrea Impicicche, Elizabeth Gokey, Stacy Burton.

TAMPA BAY SC: PRE-Elena Donoso, Elizabeth Biel, Genna Zeldin, Jennifer Humphrey, Renee Horocki. 1-Alison Alford. PF-Elizabeth Biel, Renee Horocki. JF-Meredith Ward. NF-Shannon Edens. S DT-Rosann Heisler.

TULSA FSC, INC: PRE-Cassidy Nichols, Jaclyn Pickett. 2-Audrey Kindell, Kristen Lewis, Kristin Swainey, Sarah Gustine. 3-Kimberly Webster. PF-Cassidy Nichols, Jaclyn Pickett. IF-Kimberly Webster.

UNCLE SAM SKATING CLUB: IF-Kristen Scheu, Kristy Burg. NF-Kristen Scheu. PPR-Brenda Gallo.

UTAH FSC: PRE-Kelly Bunker. 1-Tatum Toth. 2-Erin Bone. 3-Justine Bagley. PF-Kelly Bunker.

JF-Sara Brunson. IF-Justine Bagley. PBR DT-Breckon Hepworth.

SC OF UTICA: 1-Gina Mastrovito, Jaime Sangiacomo. PF-Charles Vendetti, L Tarah Scanlon, Suzanne Abel. JF-Melissa Burak.

VACATIONLAND FSC, INC.: PRE-Amanda Schwarzkopf, Jill Redebaugh, Nicole Olson. PF-Amanda Schwarzkopf, Jill Redebaugh, Laura Noren, Nicole Olson.

SC OF VAIL INC: PF-Kristin Lefevre. PPR-Christine Guerrini, Parke Cogswell.

VALLCO SC: PRE-David Glynn, Farrah Abrishami, Nadia Mulford. 1-Casey Ball. PF-David Glynn, Farrah Abrishami, Nadia Mulford. IF-Morli Kurn. PPR-Casey Ball.

VALLEY FSC: PRE-Anne Henseler, Jill Wieber, Noelle Kachinsky, Sarah Winters, Sarah Murray. 1-Catherine Humleker, Courtney John, Sarah Janda. 4-Amy Sanders. PF-Anne Henseler, Jill Wieber, Noelle Kachinsky, Sarah Winters, Sarah Murray. JF-Corey MacDonald, Stephanie Fields. NF-Shannon Ort. PBR DT-Noelle Kachinsky.

THE SC OF VAN NUYS: 5-Trina Meister.

WAGON WHEEL FSC: PRE-Stephanie Miskovetz. 1-Kristin Winkiel. 4-Leslie Schag. PF-Stephanie Miskovetz. JF-Erin Elliott, Jennifer Myzia. PPR-Lisa Lowenstein, Lloyd Kalicki III.

WARWICK FIGURE SKATERS: PRE-Megan Thurber, Michael Gordon. 2-Karen Peterson. PF-William Raymond. JF-Heather Andersen. PBR DT-Nola Monti, Tory Brody. PFD-Dora Harrison. BFD-Dora Harrison.

WASHINGTON FSC: PRE-Alyssa Rasul, Chantell Yavari, Jamie Hui, Jennifer Smith, Lauren Lintvet, Laurie Toulson, Victoria Rose. 1-Alexandra Adams. 2-Heather Dalsimer, Lisa Keller, Michelle Orban. 3-Alissa Barrett. 4-Diane Chen, Kelly Newton, Latoya Barnett, Megan Manfredi. 5-Barbara Chen. 6-Susan Reynolds. PF-Chantell Yavari, Danielle Vreeland, Ilana Berman, Lauren Lintvet, Laurie Toulson, Victoria Rose. JF-Angelique Yavari, Heather Dalsimer, Lisa Keller, Michelle Orban. IF-Elizabeth Ollapally, Gabriel London, Tsai-Wen Hu. NF-David Almassian, Kelly Newton, Latoya Barnett. JRF-Sarah Harre. P DT-Elizabeth English, Jan Paper, Rochelle Manavis. PBR DT-Pamela Kessler. S DT-Barbara Hanley. PG DT-Ellen Kuta.

WATERTOWN SC INC: PFD-Constance Griffith.

WAUPUN FSC: PF-Angela Schmitz, Stacey Duer.

SC OF WAYNE: PRE-Charlotte Whitaker, Christine Hill, Julianna Szabo, Kristy Heskett. 2-Mary Moss. PF-Christine Hill, Eric Foss, Julianna Szabo, Kristen Longfellow, Kristy Heskett, Michelle Fultz, Sherri Longfellow. NF-Maria Tonriste. ABFI-Lisa Sauer. ABFS-Lisa Sauer. ASFS-Lisa Sauer. P DT-Michelle Fultz. PBR DT-Eric Foss.

WENATCHEE FSC: PRE-Karteka Parks, Kathleen Hammond, Nikkole Weythman. PF-Karteka Parks, Kathleen Hammond, Nikkole Weythman. P DT-Christine McGee, Karteka Parks, Shauna McGee. BR DT-Rebecca Weythman.

SC OF WESTERN NEW YORK: PRE-Anthony Bandinelli, Doolie Alami, Rachael Homewood. 2-Cory Harper, Erin Harper, Kimberly Wailand. 4-Amanda Mangione, Karen Drummond. PF-Anthony Bandinelli, Doolie Alami, Jennifer Mumford, Rachael Homewood. JF-Erin Harper. NF-Amanda Mangione, Karen Drummond.

WESTLAND FSC: PRE-Erin Goen. 1-Jennifer Stockwell.

WESTMINSTER FSC OF ERIE: 4-Kurt Fromknecht. NF-Kurt Fromknecht.

WHEELING FSC: PS DT-Ericka Eugeni.

WICHITA FSC, INC.: PRE-Laura Gadke. PF-Laura Gadke.

THE SC OF WILMINGTON, INC: 1-Natalie Krause. 3-Claire Bushey, Nicole Reigelman. 4-Marisa Rendeiro. 6-Nilam Sanghvi. PF-David Donovan. JF-Ronnie Biancosino. IF-Claire Bushey, Nicole Reigelman. NF-Marisa Rendeiro. PPR-Jon Tart, Nicole Reigelman. IPR-Jon Tart, Nicole Reigelman. P DT-Valerie Pease. PBR DT-Arlene Tynan. BR DT-L. Mary Berna, Monique Rollins. S DT-H Elaine Hickman, Nicole Reigelman. I DT-Renee Keplinger. PFD-Renee Keplinger, Virginia Harcke. BFD-Renee Keplinger. SFD-Renee Keplinger.

WILMINGTON FSC: PRE-Rebecca Bloch, Susan Griffin. 1-Jaclyn Richard, Jill Murphy. 2-Jessica Haynes. 4-Michelle Reardon. 7-Christine Cooke. PF-Brianne Keefe.

WINCHESTER FSC: PRE-Megan Bailey, Nicole Oser, Sara Patey. 1-Heather Cooney. 2-Kimberley Clements, Melissa Dempsey. 3-Lynda Beth Mobbs. 4-Kelly McEleney, Michelle Shramek. PF-Heather Quimby, Nicole Miller. JF-Nicol Lally.

WINDY CITY FSC: PBR DT-Katy Hill, Lizzy Hill. BFD-Courtney Callahan.

WINDY HILL SC: PRE-Maggie Halley, Nicole Delsoldato. 1-Jeff Sward. PF-Maggie Halley, Nicole Delsoldato.

WINTERHURST FSC: 1-Heather Laurie, Nicole Ponyicky. 2-Alyson Noelker. 3-Courtney Schwede, Kristin Marvin. 4-Kelly Komadoski, Susan Reyes. 5-Marisa Razi. 6-Lori Williamson. 7-Sametra Wallace. PF-Becky Talcott. IF-Courtney Schwede, Kristin Marvin. NF-Kelly Komadoski. JRF-Dan Kuhn, Emily Freedman, Erin Pearson. P DT-Amy La Buda. PBR DT-Julianne Sweeny. S DT-Michael Keller, Shelly Martin. PG DT-Cindy Stetler.

WISCONSIN FSC, INC.: 3-Carrie Schuneman. PF-Angie Brummond, Crystal Weir, Karla Felske. JF-Tara Abbott. IF-Christine Duffy. JRF-Andrea Davis. ABFS-Kathy Harris, Mary Kuenn. PPR-Jane Alioto. IPR-Jane Alioto. NPR-Jane Alioto. PS DT-Ann Harschutz. S DT-Carrie Schuneman.

WISSAHICKON SC: PRE-Caroline Zawila, Catherine Ginty, Erica Rogers, Frances Betancourt, Kate Staff, Katherine Boothby, Melissa McDonald, Rebecca Morley. 1-Lucia Montoya, Noah Breen, Sara McElhinney. 2-Alexander Farley, Rebecca Weisberg. 4-Angelika Mohnke. 7-Erik Rockwell, Valerie Klein. PF-Laura Kurtz. JF-Alexander Farley, Rebecca Weisberg. IF-Elizabeth Hehl, Jason Wahl. NF-Melanie Finley. NPR-Laura Brennan. P DT-John Libonati. PBR DT-Jennifer Ende. BR DT-Barbara Lance, Emily Brodkey-Gann. PS DT-Angelika Mohnke.

SC OF WORCESTER, INC.: PRE-Amy Sodha, Caroline Hookway. 1-Kerri Sundeen. 2-Julie Caruso, Laura Starczewski. 3-Kristen Sachse, Lyric Morgan-O'Connor. IF-Kristen Sachse.

WYOMING VALLEY ISC: PRE-Erin Fraser. PF-Erin Fraser.

YALE FSC: PRE-Linnaea Ostroff, Susana Jacobson. PF-Linnaea Ostroff, Susana Jacobson. P DT-Frederique Vernhes.

YARMOUTH ICE CLUB, INC.: PRE-Michelle Kelly, William Martin. 3-Kelly Chapman. PF-Heather Brigham, William Martin.

YONKERS FSC: PRE-Gina Panella, James Kao. 1-David Weissberg. 2-Alexandra Demeter, Donna Biondi, Lauren Belgrai, Suji Raiji. 3-Maritza Fugaro, Randi Bornstein. PF-Deborah Seidner, Fareedah Nuri, Gina Panella, James Kao, Sandra Durarte. P DT-Jeannine Cavalli, Katie Bertine, Robyn Seidner.

INDIVIDUAL MEMBER (EASTERN): PRE-Carly Lewis, Jennifer McClure, Lauren Navalkowsky, Melissa Sarantos, Paige Phillips. 1-Joey Diego Rigol. PF-Amatus-Sam Karim, Carly Lewis, Elizabeth Bird, Jennifer McClure, Kay Yamaoka, Lauren Navalkowsky, Melissa Sarantos, Rhonda Wiles, Ross Brown, Tanya Kleynburg. NF-Catherine Chalmers. P DT-Catherine Fitzpatrick, Dana Allen, Jean-Darce Michel, Jill Burchell, Sophia Eliazova. PBR DT-Eumie Imm, Samantha Teague, Sophia Eliazova. BR DT-Ann Rezza, Beth Woronoff. PS DT-Mary Connors Kelley. S DT-Mary Connors Kelley. S ADT-Lisa Marie Hoberg.

INDIVIDUAL MEMBER (MIDWEST): PRE-Alexander Ho, Amanda Neidermyer, Caitlin Balch-Burnett, Cassandra Ho, Catharine Bellus, Harmonie Yoder, Michelle McNamara, Sara Salmond. 1-Colleen Callaghan. PF-Alexander Ho, Amanda Neidermyer, Barrett Kaiz, Caitlin Balch-Burnett, Cassandra Ho, Catharine Bellus, Christine Labadie, Kea Trepanier, Michelle McNamara, Preston Long, Sara Salmond. JF-Barrett Kaiz. IF-Barrett Kaiz. PPR-Alexander Ho, Cassandra Ho. P DT-Kathleen Wirtz, Preston Long, Wolfgang Heinze. PBR DT-Alexander Ho, Cassandra Ho. PBR ADT-Kathleen Wirtz. BR DT-Renee Lynn Tesmer.

INDIVIDUAL MEMBER (PACIFIC): 2-Christophe Young. 4-Hilary Holcomb. 6-Kelley Young. JF-Christophe Young.

Official Notes

Continued from pages 53 and 54



1992 U.S. Juvenile Dance Medalists
(L to R) Thomas Gaasbeck & Christie Moxley, first; Melissa Gregory & James Shuford, second; Rebekah-Harlow Breen & Noah Breen, third; *Laura-Jean Lacasse & Richard Colliss, fourth.*

SILVER DANCE TEST

Eleanor Hunter, Hayden Recreation Centre FSC

JUNIOR COMPETITION

Melissa Oates, Arctic Blades FSC

REGIONAL PRECISION

Stefanie Stauffer, SC of Northern Virginia

REFEREES' APPOINTMENTS

REGIONAL

Richard Gold, Tulsa FSC

Advertisers

INDEX

B	
Blades On Ice	21
Bryan Sports Events	64
C	
Coca-Cola	80
Crown Trophy	35
D	
Danse	23
Dante Cozzi Sport	30
Designs by Margarita	60
F	
First Place Designs	27
Foy Toys	61
G	
General Services Center	58
H	
Holjen Inc.	54
I	
Ice Castle International Training Center	40, 41
Ice House	66
J	
Jensens Ltd	69
Jerry's Skating World	7, 13
K	
Klingbeil Shoe Labs	19
M	
Manhattan Library of Dance	59
O	
Olympic Regional Development Authority	45
P	
Platoro Press	59
Pool Conversion Industries	17
R	
Riedell Shoes Inc.	2
S	
SP-Teri	15
Sports Jewelry Etc.	67
T	
Toots-Ease	69
Townsend Common Inc.	5
Twin Rinks of Pennsauken	65
U	
UnicornSport	25
1993 U.S. Figure Skating Championships	79
USFSA Gift Shop	52
V	
Variety Arts Inc.	67
VSC Sports Consultants	26
W	
World Figure Skating Hall of Fame & Museum	57

Don't Miss the Hottest Events on Ice!

-1993- UNITED STATES FIGURE SKATING CHAMPIONSHIPS®



Phoenix, Arizona
January 17-24, 1993 - America West Arena

Reserve your tickets today to see over 300 of the country's finest amateur skaters compete in six days of Men's and Ladies' Singles, Pairs and Ice Dancing to determine the national champions and the 1993 United States World Team. Past, present and future Olympic team skaters will participate.

An "All-Event Ticket" ensures you of preferred seating to all ticketed competitive events and access to all practice sessions. Stay close to the events at the Hyatt Regency - the official hotel of the '93 Championships.
Call 800-233-1234 for reservations.



Co-hosted by the
Fiesta Bowl, Arizona
Figure Skating Club
and the Skating Club
of Phoenix.

CHARGE BY PHONE
602-968-1993 or 1-800-635-5748
Mon.-Fri. 8:30 - 5:00 PST



SANCTIONED BY:
UNITED STATES
FIGURE SKATING
ASSOCIATION

TEAM UP WITH U.S. FIGURE SKATING

AND

Coca-Cola

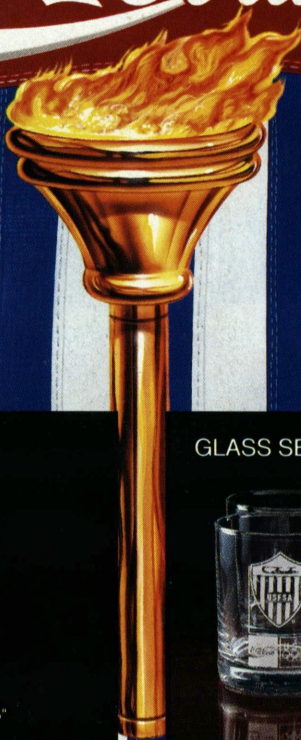

PIN



Actual Size: 1" x 1.25"

GLASS SET



Set of four 12 oz. glasses

Proudly support your favorite sport—
U.S. Figure Skating!

- Buy a set of 4 personalized glasses
- Buy a commemorative pin

Your purchase will help support America's Olympic Hopefuls. Coca-Cola will make a minimum donation: for each set of glasses purchased, \$2; for each pin purchased, 25¢. Get a FREE brochure of other popular items featuring the logos for Coca-Cola, your favorite U.S. Sports team, and the Olympic Rings. See order form.



Proud Sponsor of the 1992 U.S. Olympic Team
© 1992, 1993

ORDER FORM—U.S. Figure Skating

Clearly print or type

Item	Quantity Ordered	Unit Price	Total
Set of 4 glasses	_____	\$12.00/Set	\$_____
Commemorative pin	_____	\$ 2.00/Pin	\$_____

(Price includes shipping and handling.)

Check or money order must be made payable to Coca-Cola U.S. Sports Team. Enclosed is my check or money order in the amount of \$_____.

Glasses will be personalized with your choice of either two or three initials. Please indicate the exact order of initials: _____ or _____ (If ordering more than one set of glasses, please include initials on a separate sheet of paper.)

For each set of glasses, and/or for each commemorative pin ordered, send one (1) proof-of-purchase UPC code from a 12-pack or 24-pack of Coca-Cola products, or a 2 or 3 liter bottle of a Coca-Cola product.

Offer good for a limited time only.
©1992, 1993 The Coca-Cola Company. "Coca-Cola" and the Dynamic Ribbon device are registered trademarks of The Coca-Cola Company.

Send my order to:

Name _____
Address _____ (no P.O. Boxes)
City _____ State _____ Zip _____

Mail this completed order form in an envelope, along with your check or money order and one proof-of-purchase for each glass set and/or each commemorative pin ordered to:

Coca-Cola/U.S. Sports Team Offer
P.O. Box 10926, Knoxville, TN 37939

☐ Check here to receive a free brochure of other popular items featuring the logos for Coca-Cola, your favorite U.S. Sports team, and the Olympic Rings. NO PURCHASE NECESSARY TO RECEIVE THE FREE BROCHURE.

Offer good until December 31, 1992 or while supplies last. Offer good in the U.S.A. only. Please allow 8 weeks for delivery. No reproductions of proof-of-purchase UPC code accepted. Offer void where taxed, prohibited or otherwise restricted by law. Not responsible for lost, late, illegible, postage due or misdirected mail.