

DECEMBER 1992

Skating

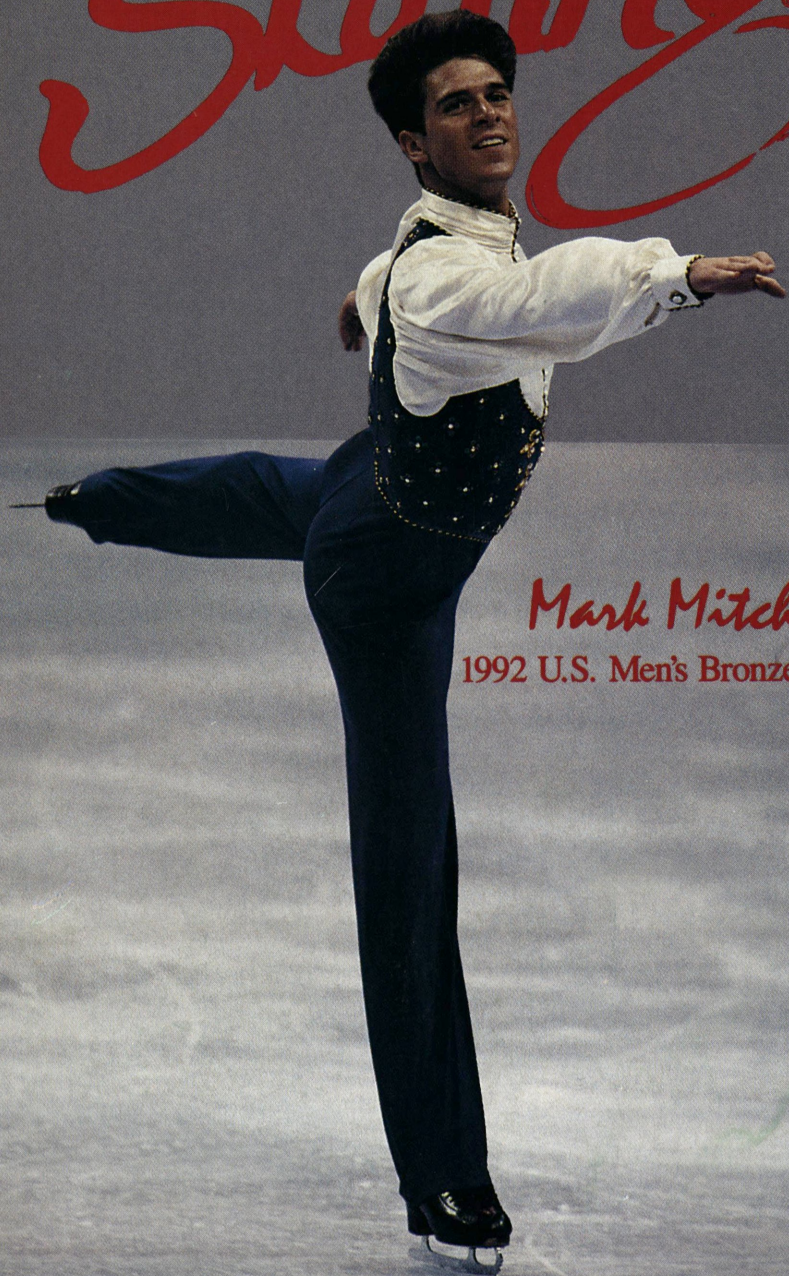

Mark Mitchell
1992 U.S. Men's Bronze Medalist

Don't Miss the Hottest Events on Ice!

**-1993-
UNITED STATES FIGURE SKATING
CHAMPIONSHIPS®**



Phoenix, Arizona
January 17-24, 1993 - America West Arena

Reserve your tickets today to see over 300 of the country's finest amateur skaters compete in six days of Men's and Ladies' Singles, Pairs and Ice Dancing to determine the national champions and the 1993 United States World Team. Past, present and future Olympic team skaters will participate.

An "All-Event Ticket" ensures you of preferred seating to all ticketed competitive events and access to all practice sessions. Stay close to the events at the Hyatt Regency - the official hotel of the '93 Championships. Call 800-233-1234 for reservations.



Co-hosted by the
Fiesta Bowl, Arizona
Figure Skating Club
and the Skating Club
of Phoenix.

CHARGE BY PHONE
602-968-1993 or 1-800-635-5748
Mon.-Fri. 8:30-5:00 PST



SANCTIONED BY:
UNITED STATES
FIGURE SKATING
ASSOCIATION

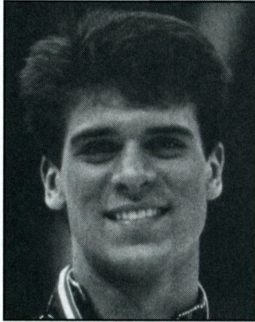

HOWEY CAUFMAN

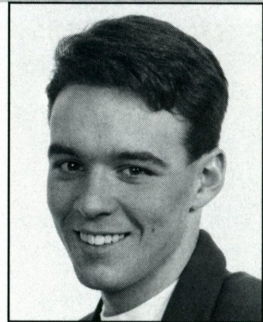
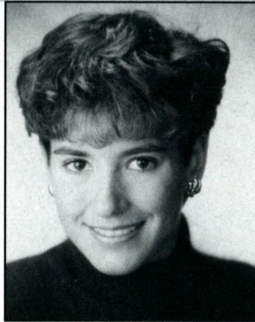

page 6

page 12

page 24

Mark Mitchell: Still Mr. Nice Guy by Deb Vestal	6
Tonia Kwiatkowski: In Control by Bill Griesmer	12
Discover Card Stars on Ice: Kristi Yamaguchi and Paul Wylie Join 1992-93 Tour	18
Michael Chack: Pulling the Plug on Pressure by Dorothy and Patricia Knoell	24

Departments

News Briefs	4	Precision Review	32
President's Message	10	Calendar of Events	34
Athletes Advisory	16	Memorial Fund Donors	36
People and Places	20	Classifieds	38
Ice Abroad	31	Laurels	41
Vienna Cup		Advertisers' Index	54
Sudafed Skate America International			

Cover: *Mark Mitchell will try again next month to capture his first ever U.S. men's title.*
PHOTO BY PAUL HARVATH

COPYRIGHT: *Skating*, copyright, © 1992 by the United States Figure Skating Association (USFSA). Title registered in the U.S. Patent Office. *Skating* is protected by copyright, and nothing that appears in it may be reproduced without written permission. The USFSA is not responsible for statements or opinions in this magazine nor do they represent USFSA positions.

News Briefs

Membership in The United States Figure Skating Association (USFSA) has reached the 100,000 mark. According to a tally taken in September 1992, there were 57,135 people registered under the USFSA's Skate With Us learn to skate program and 45,311 athletes, officials, coaches, and supporters registered under the USFSA's standard membership program.

The 1992 membership figure of 102,446 shows an increase of 14,313 additional members during the 1992 membership season. Increased participation levels within the USFSA's Skate With U.S. program accounted for over 10,000 additional members. During the last four years the total number of USFSA members has more than doubled.

"It is with great pleasure that I recognize the registration of 100,000 skaters in USFSA. This achievement points out the success of the USFSA's Skate With U.S. program as well as its ongoing test and competitive programs," said Dick Gold, Membership Committee Chair. "This mile-

stone fittingly marks an unprecedented third consecutive year of growth within the Association."

"The addition of 14,000 new members in '92 reflects our determination to make skating available to as many people as possible at the grassroots level," added USFSA President Claire W. Ferguson.

"The USFSA is meeting its goals, and it shows in the tremendous growth of its membership."

☆ ☆ ☆

The Women's Sports Foundation recently announced the winners of the Sudafed Sportswoman of the Year Award. The winners are golfer Pat Bradley in the Professional category and track and field star Jackie Joyner-Kersey in the Amateur category. Kristi Yamaguchi was among the finalists in the Amateur category.

☆ ☆ ☆

The Women's Sports Foundation established the Travel & Training Fund in 1984 to provide direct financial assistance to aspiring female athletes with successful competitive records who have the potential to achieve even higher performance levels and rankings. Part of Sudafed's national sponsorship of the Women's Sports Foundation is the support of the Travel & Training Fund. Through a

Skating

Editor
KIM MUTCHLER

Assistant Editor
MARY ANN PURPURA

Advertising
LUANN DUDA

Contributing Editor
DALE MITCH

SKATING and the USFSA neither endorse nor take responsibility for products or services advertised herein. The Publisher reserves the right to reject or cancel any advertising at any time.

SKATING (ISSN: 0037-6132) is published by the United States Figure Skating Association, 20 First Street, Colorado Springs, CO 80906-3697. Phone (719) 635-5200. Subscription rate: United States and Canada, one year **\$15.00 (U.S.)**. Foreign, one year **\$30.00 (U.S.)**. Allow 6-8 weeks delivery of the first issue. Second Class postage paid at Colorado Springs and at additional mailing offices. **SKATING** is published monthly October through July (10 issues per year). Copyright © 1992 by The United States Figure Skating Association (USFSA), Colorado Springs, CO. **SKATING** assumes no responsibility for the return of unsolicited manuscripts or photographs. **Postmaster: Send address corrections to SKATING, 20 First Street, Colorado Springs, CO 80906-3697.**

USFSA President
Claire W. Ferguson

Interim Executive Director
Oscar T. Iobst, Jr.



SKATING is the official publication of
The United States Figure Skating Association
(USFSA)



International Skating Union



Member

Jerry's

Skating World Inc.

Everything for the
Figure Skater

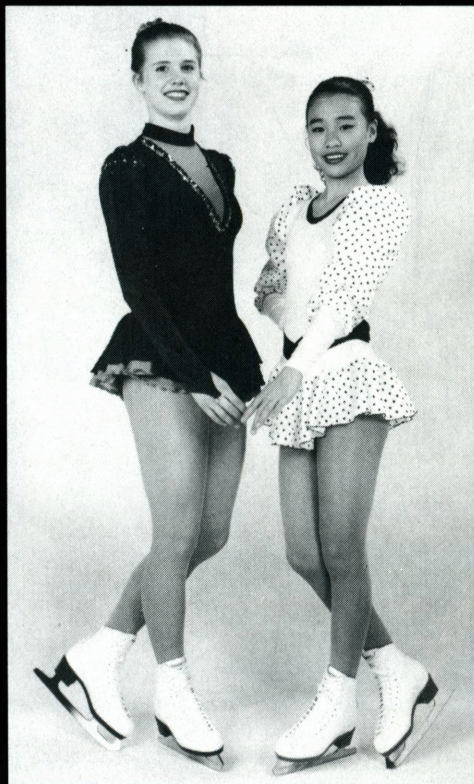

520 Hood Road
Markham, Ontario
Canada L3R 3K9
Tel: (416) 477-1172
Fax: (416) 477-8859

Skating Trends 1991 - 1992

Write or call for a
FREE Colour Catalogue



JAY ALLISON

Olympic Gold Medalists Mary Lou Retton (Gymnastics '84) and Kristi Yamaguchi (Figure Skating '92) were members of the Official White House Delegation representing the President at the '92 Summer Games in Barcelona.

rebate program with Sudafed's severe cold formula, Sudafed will provide up to \$150,000 for grants in 1993.

The grants serve to relieve some of the financial burden on athletes and allow them to concentrate on their training. Grants can be used for travel to competitions, specialized coaching or equipment, or for training expenses. A maximum of \$1,500 per individual and \$3,000 per team can be awarded per year. To qualify for a grant, an athlete must exhibit regional, national, or international ranking or the potential for such ranking. Applicants are required to submit letters of recommendation from their national governing body to verify their achievements.

Applications can be obtained from the Women's Sports Foundation, 342 Madison Ave., Suite 728, New York, NY 10173, 1-800-227-3988. Deadlines for the 1993 grant periods are March 15 and July 15, with funds awarded three months after the application deadline.

☆ ☆ ☆

Mark Mitchell: Still Mr. Nice Guy

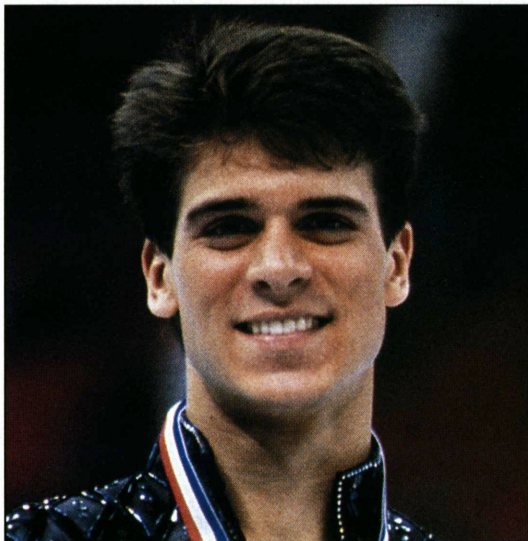

HOWEY CAUFMAN

by Deb Vestal

Mark Mitchell glanced around the room at the grade schoolers in his Hamden, Conn., hometown. The children bobbed and fidgeted as he spoke.

"Find what you are good at and really go after being the best you can be at it," said Mitchell as he matched the fidgeting with his USA uniformed torso. "The best doesn't mean winning or standing on top of the podium but giving it everything you have. Then you can feel satisfied with how you did."

Mitchell noticed one of the fidgeters had raised her hand. "Does that mean you are going to keep skating until the next Olympics?"

A stunned Mitchell sat silently, not knowing how to answer the question. His third place at the U.S. Championships in Orlando

hadn't earned him an Olympic berth. In his disappointment, he wasn't sure he wanted to continue.

An affirmative answer to the girl cemented his desire to try one more time. As he reflected on that day in February, "I was telling these kids to really go after what they want. I told myself I wouldn't be giving myself a fair chance if I knew there was another chance for the Olympics two years down the road and I didn't go after it.

"If I don't make it, then hey, that was everything I had. But if I didn't go for it, then I wouldn't have given everything."

The numerous school speaking engagements cemented his determination. Promising himself not to break his vow, he returned to Boston and threw himself into training. He first approached coach Ronna Gladstone and

said his free skating music from *On the Waterfront* was history. He wanted something completely new—to Strauss.

Gladstone learned through her five years with Mitchell that some battles were unwinnable. Mitchell, although easy going and willing to compromise on some issues, was not willing to compromise on this one. Gladstone hoped the new program would ignite the spark and return the love of skating to her talented student. She stepped aside.

Mitchell's regular choreographer, Sandra Bezic, was in Albertville. He needed and wanted someone to give him a completely new image. Longtime Janet-Lynn-coach Slavka Kohout returned from 15 years of retirement and was just what Mitchell needed.

Five weeks later, Mitchell and the new program arrived together at their first World Championships. Armed with the spark and the knowledge that he belonged there all along, Mitchell wowed himself and the audience for a fifth place finish. His promise to the grade schooler would be kept. He made the first step to the 1994 Olympics.

Mitchell's 17-year march to the World Championships was a long one. Following his sister Donna, Mitchell began skating at the age of 6. The 13-year-old Mitchell was a skater at the 1981 World Championships in Hartford along with hundreds of others.

He retrieved flowers for Elaine Zayak and Scott Hamilton and David Santee. And he hoped as he skated in the opening and closing ceremonies that he wouldn't be the one that ruined the show by tripping. "I was so nervous then," said Mitchell with a laugh. "I was glad I got through it."

That year Mitchell began making his coaching decisions. Since skating meant daily travels of an hour or more, Mitchell was often on his own with a car full of other skaters. By age 17, Mitchell rose to U.S. Junior champion.

The transition to Seniors was tough. After placing 15th in his first year, he made the



INGRID BUTT

decision to move to Boston. "I chose Ronna because I needed someone to care about me as a person, the whole person, not just the skating part."

Within three years of approaching Gladstone, Mitchell had the bronze medal in his hands. "It was always there," said Gladstone about Mitchell. "I taught him to bend his knees—nothing major. He had a lot of building up to do and we did it gradually."

"I just made him love skating and feel good about himself. He's a great skater."

The move to Gladstone was the first of many decisions Mitchell made. He lives alone in Boston. His family—parents, brother, and sister—live two hours away. "I go home quite often because I am real close to my family," said Mitchell. "I only know skating people in Boston. When I go home I completely get away from skating. That is why it is so nice to go home."

Regarding his decision to live alone, "In this sport, people are always watching you. It is nice to get away," he explained. "If I want to have people near me, I can have that. If I want to be alone, I can have that too."

His days are routine. He is at the rink every day at 11:00 a.m. and skates until 3:30 p.m. The early hours are on his own. The last hour the 12-, 13-, and 14-year-olds join him and give him a chase around the ice. "I get a kick out them. I really do," said Mitchell with a laugh. "They look at me like their older brother. It is so much fun because they are young and ambitious. It keeps a little bit of it alive in me."

One of Mitchell's regrets about getting older at the ripe age of 24 is that most of his peers have moved on or retired from skating. One of his closest friends in skating is Holly

Cook, who also won a U.S. bronze medal in 1990.

Mitchell traveled to Halifax to cheer Cook on to her World bronze medal. All he remembers from that competition is his incredibly sweaty palms that did not leave him all week. "I really miss not having her at competitions. We had such a good time together," said Mitchell with a wide grin. "We still keep in touch."

Mitchell admits that there are no serious relationships with women in his life right now. When he is not skating he is attending Massachusetts Bay College two nights a week majoring in business. School now is a diversion from the intensity of skating. For a year and a half after high school, he just skated. "I didn't do so well (in skating)," admitted Mitchell. "I need to have something else."

When skating overwhelms him and he dwells on one aspect of life and not his whole life, he remembers the advice given to him by his parents. "My parents always made sure I had a normal life. They used to tell me, 'Mark, you are a person first and then a skater.' I think that is the best advice I've ever received."

Gladstone echoes his parents when she says, "All I have ever wanted is for him to come out of all of this as a good person. That is very important."

He says he tries to make his life as normal as possible with school, skating, and relationships when possible. But the relationships with women are the most difficult to fit into his busy schedule. "I tried," said Mitchell with a shake of his head. "But they want you 24 hours a day and I can't do that. Maybe when it is all over."

"The best doesn't mean winning or standing on top of the podium but giving it everything you have."

A faraway look in his eye indicates that 1994 is the end—win, lose, or draw. He has no regrets along the way—either for not being named to the 1990 World Championship Team nor the 1992 Olympic Team. Skating has meant much more to him than a medal or a placement on a team. He says the highlight is and always will be the World and Olympic Tour of Champions.

Even though he was not on the 1990 World Team, he was invited to perform on the tour with then World bronze medalist Cook. "That first year was the best. Ever since I have been young, I have always said I want to make it on the tour. It is exciting. It is fun. I love it. The tour is the best thing that has happened in my skating along with the people I have met."

Mitchell is sure that his life will be entertaining people when his competitive days are through. He likes the autographs, the traveling, the spotlights, and the excitement. And he has also thought of trying his hand at choreography.

When his skating career is over, he will have no regrets when it is time for him to move on. He can see himself in a business suit with hopefully a career in marketing or advertising.

For now, he plans to continue on with what he loves—skating. Although he says he doesn't have the style of Paul Wylie, the charisma of Christopher Bowman, or the jumping expertise of Todd Eldredge, he has a little bit of what all those men possess along with consistency. He has the whole package. "I take what I have and I do it pretty well," said Mitchell with a nod of his head as a vote of confidence.

"But what I have most of all is the love of skating. I thought last February it was gone. I really did. But no, it's back. It took a little searching but I found it. It's still there."

Deb Vestal is a free-lance sports writer in Minneapolis as well as an Adult competitor in both singles and dance events.

FINALLY!

The ultimate Scribe.

NEW LEVER TYPE LOCKING SYSTEM

We have improved our scribe again and managed to keep the price unchanged!

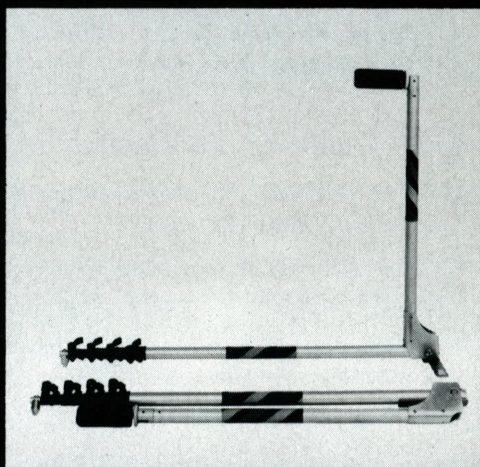

CARRYING CASE AVAILABLE

This easy to use, compact Figure Skating Scribe is **GUARANTEED FOR 2 YEARS.**

U.S. Wholesale Distributors:
Midwest Skate Co., Michigan
Lubin's Skate Supplies, New Hampshire

JERRY'S SKATING WORLD INC.
520 Hood Road, Markham, Ontario
Canada L3R 3K9 (416) 477-1172

President's

MESSAGE

An Interview with USFSA President Claire W. Ferguson

With 1993 Regional and Sectional competitions just behind us and U.S. Championships in January, Skating readers are interested in how the USFSA determines sites for these and other competitions and how the competitions are funded.

SKATING: How far in advance of the actual competitions are sites selected?

FERGUSON: Most competitions are selected at least two years out. Sites for the USFSA Regionals, Sectionals, Juvenile-Intermediate Nationals, Precision Nationals, and Skate America are all selected two years in advance. The U.S. Championships site is named three years in advance, however.

SKATING: Who initiates the selection process?

FERGUSON: The USFSA does. The three USFSA Sectional Vice Chairs make the final selection on sites for Regionals and Sectionals based on an application process within their respective sections. This year roughly 450 USFSA clubs were solicited to query interest and qualifications for hosting the U.S. Championships. Those who responded will be sent an application package at the appropriate time. Nationals sites rotate annually based on the three sections of the country—Pacific Coast, Midwestern, and Eastern. The prospective sites for Nationals are then narrowed to three by the Competitions Committee and those three present a package to the USFSA Board of Directors at its annual meeting for a final selection. U.S. Precision Nationals, Juvenile-Intermediate Nationals, and Skate America competitions are

selected through a bidding process that culminates in a sanction given by the Board of Directors.

SKATING: There are those who feel that more time and money is being funneled into the "elite" events and not into the grassroots level. Is this true, and if so, why?

FERGUSON: Our Nationals is a viable commercial product. Event tickets usually sell out, and for sponsors and television that is their main interest—our Championships and the visibility it draws. The profits generated from this event then go into the operating budget for the Association in order to give back to the various skater programs at the grassroots level. That's why it is absolutely crucial that we continue building our commercial base or the "elite" level so that possibly we can funnel even more of this money back to Regionals and Sectionals. Nothing is more important than our grassroots level—it's the lifeblood of our Association.

Skate America is an international invitation. We do put money into it but it also gives our officials—whether they're music coordinators, accountants, judges or trial judges—a chance to participate in an international competition in this country. It also provides a forum for some of our high level skaters (not necessarily World Team members) to compete against high level skaters from other countries.

When we're talking about precision—Snowflake International, which includes over 1,000 people from all over the world—each country pays to send its own team, but we pay to put on the event. The reason we are funding it is to encourage precision skating and to encourage the international events now that precision has been sanctioned by the ISU. If we don't fund it, we won't be a part of it.

SKATING: In recent years, some clubs and LOC's have lost a significant amount of money hosting Regionals or Sectionals. Have costs skyrocketed or could this be more of an event management problem?

FERGUSON: It is probably both. We hope to ease the event management by hiring an in-house staff member. This person will have the time to spend studying the issues surrounding placements for Regionals and Sectionals

continued on page 27



*Every
family
has its
traditions...*

*We've been
practicing ours for
nearly half a century.*

Since 1945, Riedell has taken an uncompromising approach to the manufacture of high-performance figure skating boots.

From pattern to polish, skilled craftsmen with many years experience put their pride into every step of the process. The result are boots and boot & blade combinations that adhere to our strict tradition of quality, style and performance.

From our beginner models to our custom-made boots, some of the most famous names in skating have grown up with our name. Riedell—the very spirit of figure skating.

Endorsed By



Riedell®

Riedell Shoes, Inc.
P.O. Box 21
Industrial Park
Red Wing, MN 55066
(612) 388-8251



INGRID BUTT

Tonia Kwiatkowski: In Control

by Bill Griesmer

As a young girl Tonia Kwiatkowski's first love was gymnastics not skating. Although she was in a different sport, the style was still unmistakably her own.

At age 8, Kwiatkowski wanted to try out for the Junior gym team. Her mother refused. But Kwiatkowski was insistent and her mother finally relented. She was the youngest one to try out. She would never make the team at that age, right?

Wrong.

For as long as she can remember, Kwiatkowski has liked being in control of her own decisions. When she was young, she also briefly tried pair skating and ice dancing. "I'd be scared to let someone throw me," says Kwiatkowski. "I like to be in control of my own skating and doing my own thing."

Her resolve may have been pushed to the limit after the 1990-91 season. After finishing fourth at the U.S. Championships in 1991, Kwiatkowski and others were full of hope for the 1991-92 season. However, last season proved to be a year of difficulty for her.

"It was a tough year," says Kwiatkowski. "Jill (Trenary) came in and needed lots of time with Carol (coach Carol Heiss Jenkins). Sometimes I could have used more lessons. And, Carol was gone a lot."

Kwiatkowski was selected to compete at the NHK Trophy—an international competition—but the timing of the competition could not have been worse for her.

"The NHK Trophy was two weeks before Nationals," explains Kwiatkowski. "Maybe I looked ahead a little bit. I was excited but I'd rather have been at home to prepare for Nationals."



These factors combined for an eighth place finish at the NHK Trophy that year. When finished, Kwiatkowski was forced to prepare for Nationals in a very short period of time.

"It was really hectic. It gave me only a few days to rest and catch up on sleep. Then, it was back to the rink."

Due to timing conflicts, she was forced to skate in the Eastern Great Lakes Regionals; a diversion from her previous annual routine. For a person who for the past five years only had to skate in Sectionals to qualify for Nationals, this was a change of schedule.

At 1992 Nationals, Kwiatkowski was beaten for the World and Olympic Team alternate berth by fellow Winterhurst FSC skater Lisa Ervin.

In the end, though, Kwiatkowski says it came down to skating and she makes no excuses. "Lisa skated great. I didn't skate my best. I can't do anything about it but practice and come back hard this year. You learn to adapt to things and take each year as it comes."

Kwiatkowski may be considered one of the "new breed" of skaters, one who is involved with much more than skating in her life. This is a quality that Jenkins seems to

naturally instill in all of her skaters. Kwiatkowski is a senior at Baldwin-Wallace College in Berea, Ohio, this year and recently declared a double major in communications and psychology.

While the pace of a world-class skating career and a full college load may sound like an impossible burden to some, Kwiatkowski says she would not have it any other way. In fact, she claims it helps her. "Everyone asks me how I do it but the more I do, the better I am," explains Kwiatkowski. "It releases pressure for me to do other things.

"If I skate bad, the whole day isn't wasted," she continues. "I can still get an A or B on a test. Also, I could have an injury and never skate again. Then, I'd have something to fall back on."

With Kwiatkowski's activities come a grueling schedule. A typical day for her includes classes from 8:00 a.m. to 11:00 a.m. and skating from noon to 2:30 p.m. Also a coach involved in the USFSA's Eligible Skater Instructor Program (ESIP), she teaches skating for one hour each day.

"I think it helps me," says Kwiatkowski. "It definitely gives you a different perspective. I see them making the same mistakes I made and still make."

Kwiatkowski's training regimen also includes ballet twice a week and weight training three times a week. As she progresses, Kwiatkowski finds these disciplines increasingly important.

"I want to improve my consistency and choreography," says Kwiatkowski. "I want to make every step or movement mean something. I've worked hard on the artistic side of my skating. I want the speed, jumps, and artistry to compliment each other.

"Weight training helps to give me more strength on the ice and my upper body strength has helped on my rotations and jumps. I can pull in tighter, faster rotations."

Kwiatkowski may also have an advantage in her home training rink. Looking around the Winterhurst Ice Rink, one can see Ervin,

Aren Nielsen, and Craig Heath—other national and international contenders that train there.

"It helps to motivate you when you can see your competition. It makes you skate harder and do better."

Although some competition is inevitable, Kwiatkowski says there is no bitter rivalry at the rink. On the contrary, they are all friends. "We talk and joke around."

Kwiatkowski attributes much of the friendly atmosphere to her coach, Carol Heiss Jenkins. "Carol is a people person. She promotes a good atmosphere. She's such a good role model around the rink."

A former World and Olympic champion herself, Jenkins has coached Kwiatkowski since she was 8. Kwiatkowski holds a high regard for her coach's experience and modest demeanor.

"She understands what you're going through," says Kwiatkowski, "because she's been through it. She's been to competitions and knows the nerves, but, she also knows how to turn them around and make those nerves work for you.

"She's such a nice person. We have such a friendly relationship. She's so unaffected. She was named to the Women's Sports Foundation Pioneer Hall of Fame last week. I read it in the paper. I saw her that day and she never mentioned it."

Kwiatkowski plans to try to duplicate her coach's record. Looking to the future, Kwiatkowski is working to make the 1993 World Team, and in 1994, she will shoot for World and Olympic team berths. "They're realistic goals. It would be a dream come true and so few make it."

Kwiatkowski now is clearly happy with her life. "I'm 21 and in control. I do what I love to do.

"You have to love what you're doing, so do it for yourself."

Bill Griesmer worked for The USFSA as a summer intern through the USOC.

Klingbeil®

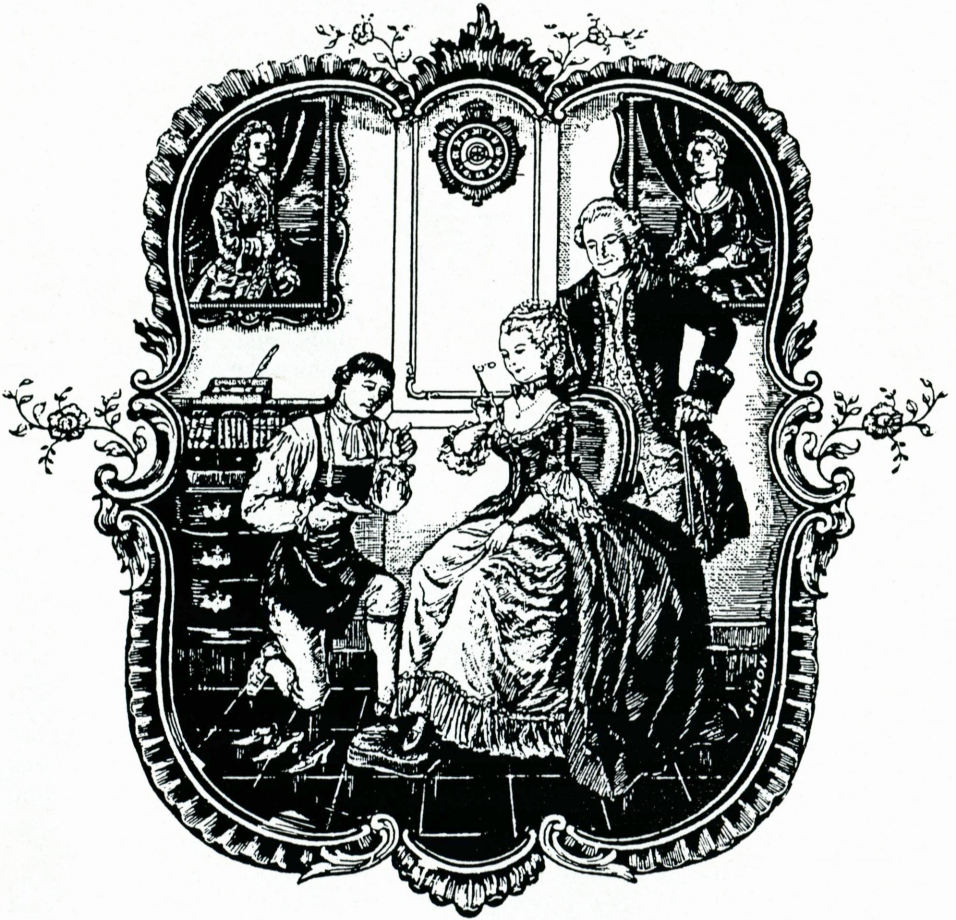

CUSTOM MADE SKATING BOOTS

Established Since 1950

Klingbeil Shoe Labs, Inc.

145-01 Jamaica Avenue
Jamaica, New York 11435
(718) 297-6864

Order forms available upon request.
Please write or phone.

Athletes

ADVISORY

The Athletes Advisory Committee (AAC) is a permanent committee of the USFSA acting as a collecting base for the viewpoints and ideas of individuals who are actively engaged in athletic competition in figure skating. If you have any questions or issues that you would like to be addressed in this column, we will be happy to seek the knowledge of experts within that field and provide responses upon your request. Please address all inquiries to: AAC, 20 First Street, Colorado Springs, CO 80906.

Self-Confidence in Athletes

by Caroline Silby

The world of competitive figure skating is one of continuous challenge. The enormous tension associated with athletic competition can be overwhelming for some athletes. Skaters who become overly focused on outcome and achievement ignore the rewards inherent in the actual process of realizing their dreams. Often skaters stop dreaming or dismiss dreams as being too innocent or naive. As the great basketball player Pistol Pete Maravich stated, "A dream is just a great big challenge you place on yourself." Far too often, skaters spend time convincing themselves of their inability to live the very dream they created. Enjoying the process of realizing one's dreams, involves making choices regarding the "mental game" of skating.

One such choice is believing in oneself versus being filled with self-doubt. Many skaters choose to doubt themselves by telling their well-trained bodies they are unprepared and incapable of meeting the demands of the performance. These athletes often justify

their negativism with such statements as "I'm just being honest" or "I'm just being realistic." If they visualize or believe in success that has not actually been experienced, they think they are lying to themselves. These athletes have not chosen to be *confident*.

There are a variety of definitions of confidence, but highly successful athletes seem to crystallize its meaning. Chip Lohmiller, kicker for the 1992 Super Bowl Champion Redskins states "Most times you know before you kick it whether you'll make it. Certainly you know as soon as your foot hits the ball. Of course, you're not going to make every kick. That's just part of the game. But you have to believe you'll make every kick. You can't ever have any doubt." Jack Clark, professional baseball player, describes a mental state for hitting that requires knowing "When I go up to the plate I'm a confident hitter. I don't think there's a pitch I can't hit." Ricky Henderson, professional baseball

Confident athletes dwell on accomplishments and capabilities not on failures and inconsistencies.

player for the Oakland Athletics, relates, "...Every time I'm thrown out, I think it was a mistake. I figure I got a bad jump, the dirt was bad, or maybe it was a one-in-a-thousand play by the pitcher or catcher. I've never hit a stretch when I've lost confidence in my ability to steal. I never think about failure."

These athletes believe in what they can do, and are empowered by a deep belief and trust in their ability to create athletic excellence. As the Reebok shoe ad states, "I believe if you look at yourself and see what is right instead of what is wrong that is the true mark of a healthy individual." Confident athletes dwell on accomplishments and capabilities not on failures and inconsistencies.

Many skaters fear confidence will foster arrogance. Confidence is a private belief in

one's ability to produce a behavior that will lead to a desired outcome. This should not be confused with an outward expression of self-belief or arrogance. Arrogance is not highly valued in our society and arrogant athletes often alienate themselves from their peers. However, both arrogant and confident athletes possess the necessary trust in their ability to be successful in skating. This trust is the foundation from which such skaters' dreams unfold. 1992 Olympic Gold Medalist Nelson Diebel says "I hate arrogance outside the pool, but when I'm on the blocks, I'm looking at the other swimmers and I'm saying, 'These guys actually think they can beat me?'"

Confident athletes possess a deep belief in their skills and ability to control their skating destiny. There is an awareness that the power to conceive and create skating excellence rests within the athlete. These skaters focus on fostering thoughts, attitudes, feelings, and behaviors which will guide them in the attainment of their dreams. Skaters who choose to believe in others' abilities rather than their own, see limitations and are unable to let go of fear and self-doubt. Skaters who concentrate on their abilities to produce a great performance free the mind of intrusive thoughts allowing the body to perform as it has been trained. Possessing confidence does not guarantee that skaters will realize their dreams. However, it does provide the best chance for discovering one's potential and enjoying the process of reaching for new horizons.

Caroline Silby has a Me.D in Sports Psychology and is currently working on her Ph.D in Sports Psychology, and a Me.D. in Counseling at the University of Virginia. She plans to specialize in the counseling and performance enhancement of figure skaters and their families. Silby is a former competitive skater and member of both national and international figure skating teams.

≡ NOW ON VIDEO ≡

THE GREATEST SKATERS IN THEIR GREATEST ROUTINES

"2 hours of memorable skating filled with grace, humor, and breathtaking skill"
Each tape approx. 1 hr.

THE BEST OF THE 80'S STARRING HAMILTON HAMILL TORVIL & DEAN COUSINS PROTOPOPOVS CRANSTON

ICE SKATING SHOWCASE GREAT ROUTINES \$19.98

Ice Skating All-Stars: CARMEN & TANGO \$19.98

NEW! CHOREOGRAPHY BY TATYANA TARASOVA STARRING WORLD & OLYMPIC CHAMPIONS OF RUSSIA.

**TO ORDER:
1-800-843-9843**

NY 212-674-5550
Or write V.I.E.W. Video, 34 E. 23 St., NYC 10010
\$3.50 S&H-1st Tape \$2.50-2nd Tape Credit Cards Accepted

1992 Olympic Gold Medalist Kristi Yamaguchi and Olympic Silver Medalist Paul Wylie have joined the Discover Card Stars on Ice 1992-1993 Tour. Along with

1984 Olympic Champion Scott Hamilton, they will headline a cast of Olympic and World medalists in the sixth annual Discover Card Stars on Ice Tour. Other cast members include 1984 Olympic Pair Silver Medalists Kitty and Peter Carruthers in their final year of the tour, 1984 and 1988 Olympic Silver Medalist Brian Orser, 1984 Olympic Silver Medalist Rosalynn Summers, 1988 Olympic Pair Champions Ekaterina Gordeeva and Sergei Grinkov and, newcomers to the tour, 1984 Canadian Olympic Team Member Gary Beacom and 1992 Olympians Christine Hough and Doug Ladret.

"By adding Kristi Yamaguchi and Paul Wylie we have assembled one of our strongest casts ever for this tour," said Gary Swain, Vice President of North American Events for International Management Group, the tour producer. "With Sandra Bezic directing the show and the tour playing a number

of new venues, we hope to bring this tour to more people than ever before."

For the fourth consecutive year the official charity for the Discover Card Stars

on Ice Tour will be the Make-A-Wish Foundation of America, an organization that grants wishes to children with life threatening diseases. One dollar from each ticket purchased with a Discover Card will be donated to the local chapter of the Make-A-Wish Foundation in each tour city.

This year's show promises a personal look at the skaters through their music and performances. New production numbers are being composed that will highlight each skater's unique and individual style.

"Our cast is made up of skaters with a broad range of styles and talent," said Bezic, who is making her first appearance as director of the Discover Card production. "This show is a platform where they can express themselves artistically and athletically. We also present a rare opportunity for audiences to see these individuals as soloists and working together in an ensemble."

The 1992-93 Discover Card Stars on Ice Tour will tour 30 major cities.

DISCOVER CARD STARS ON ICE™

Benevolent the MAKE-A-WISH FOUNDATION™

Tour Schedule

1992

Dec. 27	Salt Lake City, UT	Delta Center
Dec. 30	Dallas, TX	Reunion Arena

1993

Jan. 3	Seattle, WA	Seattle Coliseum
Jan. 4	Portland, OR	Memorial Coliseum
Jan. 6	Oakland, CA	Oakland Coliseum
Jan. 8	Sacramento, CA	ARCO Arena
Jan. 9	San Diego, CA	Sports Arena
Jan. 10	Phoenix, AZ	Amer. West Arena
Jan. 14	Denver, CO	McNichols Arena
Jan. 16	Minneapolis, MN	Target Center
Jan. 17	Kansas City, MO	Kemper Arena
Jan. 19	Cleveland, OH	Richfield Coliseum
Jan. 21	Milwaukee, WI	Bradley Center
Jan. 22	Chicago, IL	Rosemont Horizon or UIC Pavilion
Jan. 23	Detroit, MI	Palace of Auburn Hills
Jan. 24	St. Louis, MO	St. Louis Arena
Jan. 26	Worcester, MA	The Centrum
Jan. 28	Buffalo, NY	Memorial Auditorium
Jan. 29	Albany, NY	Knickerbocker Arena
Jan. 31	Atlanta, GA	The Omni
Feb. 2	Indianapolis, IN	Market Sq. Arena
Feb. 4	Philadelphia, PA	The Spectrum
Feb. 6	Pittsburgh, PA	Civic Center
Feb. 7	Cincinnati, OH	Riverfront Coliseum
Feb. 9	Richmond, VA	Richmond Coliseum
Feb. 11	St. Petersburg, FL	Bayfront Center
Feb. 12	Orlando, FL	Orlando Arena
Feb. 14	Miami, FL	Miami Arena
Feb. 18	Providence, RI	Civic Center
Feb. 19	New York, NY	Madison Sq. Garden

HAPPY HOLIDAYS

to all our skating friends!

- SP-TERI BOOTS
- RIEDELL BOOTS
- RISPORT BOOTS
- WILSON BLADES
- M.K. BLADES
- KICKLINE
- SILVER LINING
- INGA

Plus . . .

- Books
- Videos
- Scribes
- Collectibles
- Novelties
- Jewelry
- Stationery
- Equipment
- Gift Ideas
- And More

**HOLIDAY
SALE**
NOW IN
PROGRESS
Nov. 15-
Dec. 31, 1992

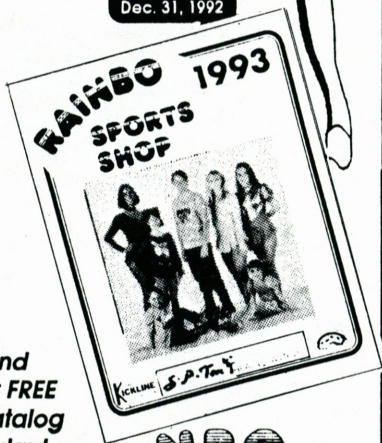

Send
for **FREE**
Catalog
Today!

**RAINBO
SPORTS
SHOP**

4836 North Clark Street
Chicago, Illinois 60640
312/275-5500 • FAX 312/275-5506

WITH SERVICE AND INTEGRITY FOR
OVER 36 YEARS

People

AND PLACES

SCOTT HAMILTON NAMED HONORARY CHAIRMAN OF 1994 WORLD JUNIORS

1984 Olympic Champion **Scott Hamilton** was recently named Honorary Chairman of the 1994 World Junior Figure Skating Championships to be held at The Broadmoor World Arena in Colorado Springs, Colo., from November 30 to December 5, 1993. In addition to his Olympic title, Hamilton reigned as U.S. Champion and World Champion in figure skating from 1981 to 1984. Among other honors Hamilton has garnered are membership in the World Figure Skating Hall of Fame as well as the U.S. Olympic Hall of Fame. He also was the first recipient of the prestigious "Olympic Spirit Award" inaugurated for the 1984 Olympic Winter Games.

As Honorary Chairman, Hamilton, who overcame a debilitating childhood disease to become a champion, will serve as a role model to encourage the youth of the world to make positive commitments in life.

The World Junior Championships are a showcase for future Olympic and World champions. Previous World Junior Champions include 1992 Olympic Champion Kristi Yamaguchi, 1992 Olympic Silver Medalist Paul Wylie, 1988 Olympic Champion Brian Boitano, and World Medalists Christopher Bowman, Tiffany Chin, and Elaine Zayak. This international competition will feature over 100 of the world's top-ranked skaters between the

ages of 12 and 18, vying for medals in men's and ladies' singles, pairs, and ice dancing events.

50-YEAR JUDGE AND SPOUSE DOMINATE SENIOR GAMES

Paul Church, a recent addition to the USFSA roster of 50-year judges, and his wife, **Marie**, a USFSA judge for almost 40 years, gave outstanding performances at the 10th annual New York State Parks' Senior Games last summer.

Paul placed second in the softball throw (195 feet, 4 inches) and finished third in singles tennis, putting (21 feet), and the 50-yard breaststroke. Marie won the 50- and 100-yard backstrokes plus the 50-yard freestyle in swimming. She also won the softball hit (177 feet, 8 inches) and placed second in the softball throw (133 feet, 6 inches).

BIRTHS

Barbara (Underhill) and Rick Gaetz are the proud parents of twin girls born on September 15 in Mississauga, Ontario, Canada. They have been named Stephanie Elizabeth (the oldest) and Samantha Shirley.

Jacki Hanson-Spiteri and **George Spiteri** announce the birth of their daughter, Jenise Lanae, born September 20. Jacki, a former Pacific Coast competitor in singles and pairs, is now a skating instructor in the San Francisco area. George is president of SP-Teri, a skating boot manufacturer based in South San Francisco.

CLUB NEWS

Last August, the **Lansing SC** held its first seminar for skaters, parents, and professionals. The program was organized and conducted by National Judge and Sectional Referee Gary Clark, Gold Judge and Regional Referee Lynne Robertson, and

The Very Best Prices are just a Phone Call Away at Dante Cozzi Sports!

★ MK BLADES ★

	Regular Price	Sale Price
Professional.....	\$150	\$134
Silver Test.....	178	157
Phantom.....	280	231
Dance Model.....	308	243
Gold Test.....	319	252
Gold Star (Chrome).....	334	256
Gold Star (Gold).....	454	351

★ JOHN WILSON BLADES ★

Majestic.....	\$102	\$ 95
Coronation Ace.....	194	151
Wilson Figure Blades.....	323	225
Pattern 99.....	303	245
H. Gerschwiler.....	367	281
Gold Seal.....	432	330
Pattern 88.....	437	335

★ RIEDELL BOOTS ★

55W Silver Star.....	\$150	\$130
355 Silver Star.....	175	155
Gold Star Jr. 75W.....	168	151
Gold Star 375W.....	205	184
Royal Jr. 90W.....	189	173
Royal 900W.....	222	205
Imperial 950W.....	238	222

Riedell 925W Comp.....\$248.....\$232

Polish - \$4.00 • Scribe & Case - \$90.00 • Booties & Rubber Guards - \$6.00



DANTE COZZI SPORTS

2600 Newbridge Road, Bellmore, New York 11710

Phone: **516-783-0215** • Fax: 516-783-2964

ALL TOP QUALITY MERCHANDISE WITH FULL MANUFACTURERS GUARANTEE.

VISA OR MASTERCARD ARE WELCOME, OTHERWISE USE CERTIFIED CHECK

OR MONEY ORDER. PLEASE ADD \$8.00 HANDLING CHARGE.

NEW YORK RESIDENTS ADD APPLICABLE SALES TAX. THANK YOU!

International Dance Judge and National Dance Referee Margaret Faulkner.

The seminar began with a discussion of what judges look for during tests and competitions. General guidelines were identified which the skater should follow when performing figures, designing and performing free skating programs, and preparing mentally for competitions.

Following the discussion, the coaches, parents, and skaters divided into three groups and a more detailed question-and-answer session was conducted. After lunch, the participants had the opportunity to judge mock competitions in figures and free skating with volunteer skaters acting as the contestants.

This interactive format proved to be highly successful based upon comments from the participants. The opportunity for skaters to talk openly with the judges helped to ease their fears and allowed them to become more comfortable with the judging process. Parents found the sessions valuable in understanding skating from the perspective of prominent judges in the sport.

Skaters and coaches were given an opportunity to exhibit figures, free skating programs, and compulsory dances for verbal and written comments by the judges. Since all who took part in the seminar found it to be a very worthwhile experience, the Lansing SC plans to hold more of these events in the future.

As if Floridians haven't had their share of disaster lately, the **Florida Suncoast FSC's** 10th Annual Skate Sun Coast Competition, scheduled October 2-4 at the Sun Blades Ice Arena in Clearwater, Fla., was never allowed to conclude. Chief Referee Dorothy G. Dodson explained the unusual event best when she responded in what is often a mundane (non-qualifying) competition report to the Regional Vice Chair of the USFSA Competitions Committee. In

response to the question, "Any protests, accidents, or unusual happenings?" Dodson gave this reply:

YES. Most unusual happening—a tropical depression was approaching from the Gulf of Mexico. We had endured heavy rain commencing Thursday afternoon. Saturday morning the intensity increased. It seemed as if the heavens just "opened up." The roof began to leak in places causing holes in the ice over which cones were placed. The area for judging was "rained out." The bleachers (in front of large windows) on the opposite side of the rink became the judging stand. At approximately 11:30 a.m. the power went off, including the emergency lighting. Outside it was very dark and one could see debris swirling in the air. At that point all 100 skaters, their parents, coaches, officials, and workers were ushered quickly to solid walls and steel arches and instructed to crouch down. Suddenly, it became very quiet except for the whining and rumbling noises of the wind. A tornado moved in a matter of seconds over the arena. A steel back door was blown off causing the Zamboni door to open—a blessing, as it equalized the pressure and kept the building intact. After the "all clear" was given, viewing the destruction around the rink and surrounding areas, everyone realized it was truly an act of God that the rink with all the young children was spared.

Needless to say, the tornado ended the competition. It was uncertain when the ice would be suitable to use and the hotel had to be evacuated. Most all the parents, many of whom had experienced Hurricane Andrew, just wanted to get to their homes. As Chief Referee, I cannot say enough praise for the staff, members from Florida Suncoast FSC working on the competition, parents, coaches, skaters, and also officials for their conduct during this disaster.

NOW AVAILABLE

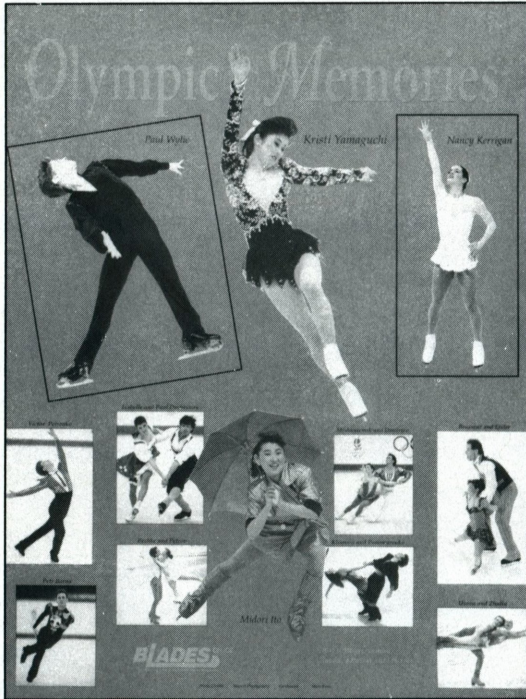

OLYMPIC MEMORIES POSTER

IN FULL COLOR

a perfect gift for

- Holidays •
- Birthdays •
- Any Occasion •

ORDER NOW!

\$10.00 USD
 (plus \$2.50 shipping)
 U.S. & Canada
\$10.00 USD
 (plus \$5.00 shipping)
 Other Countries

YES!

I wish to order _____
 Posters as well as
 send Gift Posters.

MY NAME _____

ADDRESS _____

CITY _____ STATE _____

ZIP _____ PHONE _____

_____ Gift Posters

SEND TO: _____

ADDRESS _____

CITY _____

STATE _____ ZIP _____

_____ Gift Posters

SEND TO: _____

ADDRESS _____

CITY _____

STATE _____ ZIP _____

Send Check or Money Order to:

TOTAL ENCLOSED _____

BLADES ON ICE

7040 N. Mona Lisa Rd.
 Tucson, AZ 85741
 (602) 575-1747

Michael Chack: Pulling the Plug on Pressure

by Dorothy and Patricia Knoell

Dealing with success—and the resultant expectations of more success—is not always easy. But after a few years of struggling to cope with the pressure of expectations from himself and others, 21-year-old Michael Chack believes he has figured out how to handle it.

Heading into the 1992-93 season, pressures are under control and he is anxious to get on the ice and begin competing. “I feel very good about this year,” said Chack earlier this fall. “I’ve worked very hard. I’ve got a new choreographer and I’ve worked a lot on off-ice as well as on-ice training. I’ve just got a better attitude. There’s not as much pressure.”

Pressure began early in his career, mostly because the talented young skater from New Jersey found success early and often in skating. He began skating at age 5, the hyper little brother tagging after his older sister to the rink. He started in hockey, but he was small and was injured frequently so he eventually moved into figure skating.

He trained near his home until he was 10 when he quit skating for a year because, training in an area that lacked other top skaters, his motivation suffered. A year later, after the death of his father, Andrew, he decided he still wanted to skate. With the support of his mother, Joan, and his two sisters, he moved to Monsey, N.Y. to train with Peter Burrows at Sport-O-Rama. “That was scary, moving away from home at 11.

But when I got to New York and saw how good everyone was, I really wanted to keep going—I wanted to be as good as the kids there. Then I found myself competing and it was going really well,” Chack recalled.

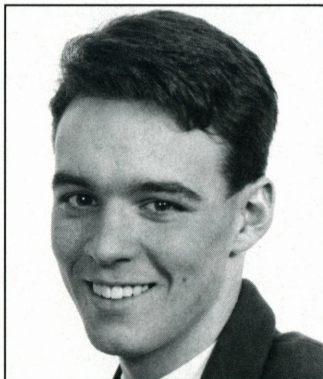

It went well enough that five years later, when Chack entered North Atlantic Regionals (his first qualifying competition), he won the Intermediate men’s title and went on to finish third at Eastern Sectionals.

He spent the next two years in Novice events. He won North Atlantics his first year (1987) and finished fourth in his initial trip to Nationals. That improved to second overall—with a first place in the free skate—at 1988 Nationals.

He then moved into Juniors and won Easterns before running into his first real snag, a seventh-place finish at Nationals. “I had strep throat that week. I could hardly skate,” Chack remembered.

Despite that setback, Chack found himself facing some big expectations as he approached 1990 Nationals in Salt Lake City. “It got scary. It all happened so quickly. I mean, you see people take years to get to international events. You hear about how people have to wait, politically, for a long time. But it seemed like I just went out and did my job and I got to internationals,” he said.

“And then there was the media. I didn’t know how to handle it. After ’89 they were saying things like, ‘next year Michael will



INGRID BUTT

win Junior Nationals and go to Junior Worlds. He'll win this medal or that medal.' And I thought 'Don't do that—don't put those placements on me.' It was scary."

Not placement enough to stop Chack's rise, however. After a sixth-place finish in Junior men's figures, he was second in the original program to pull into third going into the long program. Chack had "one of those nights" in the free skate to win that portion of the competition and pull up to second overall behind Scott Davis. That tabbed him as a promising up-and-comer as he headed into his first year in Seniors.

Once again, success came immediately and noticeably. He debuted on the Senior scene with a fifth-place finish at the 1991 U.S. Nationals in Minneapolis. "I was so surprised in 1991," he said. "I really didn't expect to finish that high. I was hoping just for a top 10 finish. To be fifth my first year, it was like, 'you've got to be kidding.'"

Nobody was kidding. After finishing fifth in his Senior debut, Chack suddenly found the media pointing to him as a skater with an outside chance at making the 1992 U.S. Olympic Team. And while he wasn't exactly expecting to make the three-man squad, Chack said he was putting some pressure on himself. After finishing fifth in his Senior debut, he felt he couldn't accept anything lower than fifth in 1992. "Really, that year (1991-92) was the hardest year I've ever been through, mentally and physically, because I felt a lot of pressure," he said.

That pressure manifested itself at the 1992 U.S. Championships in Orlando, Fla. where a place on the Olympic Team was at stake. He finished fifth in the original program, then skated "a terrible long program" to finish ninth in the free skate and seventh overall. "I skated last, but that wasn't an excuse because I skated last the year before, too," he said. "But I just felt like I couldn't make any mistakes at all. That made me nervous and what I ended up doing was doubling everything. I felt a little off all week, and I'd been

having trouble with the triple Axel and my coach took it out, which frustrated me because I felt I couldn't really compete without one. It was just a very tough week."

That experience shook his confidence, but also helped him develop a new attitude and a new perspective on skating. "I did a lot of thinking after Nationals," Chack said. "And the best thing for me to do was to get right back on the ice. So I only took two weeks off and went back to work. It was hard. After an experience like that, you wonder if you can really do those things anymore. That's why I want to get back into competition as soon as I can. I want to prove to myself I can still do it."

To that end, Chack has created a new classical long program, worked on several big tricks and worked harder than ever on off-ice training to make sure he's in the best shape possible. "I'm working with Michael Seibert, and he's a great choreographer," Chack said. "We decided to go to a very strong classical program. I really like what he's done."

In addition, Chack said he's been working on a quadruple toe loop and quadruple Salchow, along with a triple Axel-triple toe loop, triple Salchow-triple toe and "every other triple." However, Chack isn't claiming all those jumps will be in his program. The triple Axel-triple toe is in, along with the triple Salchow-triple toe "right at the end of the program, because we thought it would be exciting to have a triple-triple at the end."

But the quads are on hold. Chack said he doesn't want a program based only on quads, plus he wants to make sure any jump he includes is consistent. "You have to play it smart," noted Chack, who fell on a one-foot Axel into quad Salchow attempt at the 1991 Nationals. "I'm working on them, but I'm not sure exactly what I'll do with them."

One thing he's committed to doing is training hard. Chack is convinced that rigorous off-ice training is necessary in order to be physically able to pull off internation-

ally-competitive programs. So he trains at the health club next to the Sport-O-Rama rink to help him achieve the level of fitness he wants. His workouts include aerobics, exercise routines to help flexibility and endurance, weightlifting, and jumping. He even enlists the aid of his sister, Beth, a physical therapist who acts as his trainer when he competes.

Knowing he is physically prepared diminishes some of the feelings of pressure, Chuck said. Expanding other areas of his life helps, too. Off the ice, Chuck is a full-time student at Rockland Community College, aiming toward medical school. His interest is in cardiology. "I like school because it can get you away from the rink, so you don't just skate, skate, skate," he said.

In addition, Chuck said he has come to grips with dealing with expectations. The only thing Chuck expects of himself this season is to perform up to his ability and be consistent. And he's confident he can do that. "I'm working on my consistency. That's what I really want. I respect Kristi Yamaguchi so much for her consistency. I remember when she wasn't consistent, but she worked hard and became consistent and that's what I want to be," he said.

"I'm not thinking about the World Team this year or the Olympics or anything like that," he continued. "I'm just thinking of doing my job, doing what I can do. I plan to stay eligible as long as I'm doing well. Maybe after 1998—that will be an Olympic year—maybe by then I'd be ready to retire. But I just want to do the best I can."

If the past is any indication, Chuck's best will produce a lot of success.

Dorothy Knoell has been a sports writer for The Daily Herald newspaper in Provo, Utah for 10 years. Pat Knoell works in women's sports publicity at the Sports Information office at Brigham Young University. Both are avid sports fans who have done free-lance work for several newspapers and magazines.

President's Message

continued from page 10

and time to assist the volunteer committee chairs in their efforts.

Ice costs are also escalating. In some of our more expensive areas, it's been that way for awhile. But now I'm hearing that even in the areas where it has not been a problem, it now is becoming one. It may be here that the Association will be able to help with a proper business approach. The Events Manager could negotiate with rink management at these various Regional and Sectional sites so that we may be able to help clubs work out a better contract.

SKATING: Do you feel that the USFSA should be funding these events? Is it possible or even necessary?

FERGUSON: Yes, it is very necessary. As I said before, nothing is more important than our qualifying competitions—our grassroots level.

The USFSA does fund a portion of these events already. Each LOC for Regionals and Sectionals receives an \$8,000 grant to help offset expenses. They also earn income through souvenir sales and skaters' entry fees. The USFSA reimburses the skater for a portion of Regionals entry fees, and for 100 percent of the Sectionals and Precision Nationals entry fees.

A study is currently underway by the Competitions Committee and the Budget Review Committee to determine the trend that is happening with rink management and the ability for a club to afford to put on the event.

SKATING: What role do the television people and sponsors play or should they play in site selection? What considerations do we need to make?

FERGUSON: I think that without harming the qualifying system, we can certainly accommodate sponsors and television and it would be foolish for us not to understand that this is the way we pay our rent. With the proper combination of clubs and rink management, and an Events Manager from headquarters, we should be able to improve on that sponsorship money. The USFSA now has a five million dollar budget that we must continue to fund. We don't just subsidize competitions, but membership dues, the Basic Skills skating program, our museum, and our headquarters office and staff.

Ice Castle International Training Center

*Two Of The World's Most Beautiful Ice Surfaces
Located at the 5,100 foot level in the picturesque
San Bernardino Mountains near Lake Arrowhead.*

THE FINEST/MOST SOPHISTICATED TRAINING CENTER IN THE WORLD



ICE CASTLE, LAKE ARROWHEAD

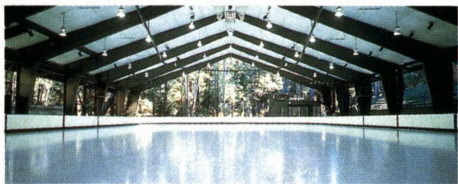

ICE CASTLE, BLUE JAY

HOME OF:

FRANK CARROLL – Olympic and International Coach

IRINA RODNINA – 3 Time Olympic Gold Medal Winner

- 10 World and
11 European Titles

ROBIN COUSINS – 1980 Olympic Gold Medalist

CARLO & CHRISTA FASSI
Guest Coaches

JENNIFER CASTLE

MARY COUENSE • MICHAEL CURTIS

GARNET FIORDALISI • MELODY HOUSTON

PERRY JEWELL • PETER OPPEGARD

TERRY PAGANO • TONY PAUL KUDRNA

FEATURING

- Two Perfectly Maintained International Size Rinks (185 x 85)
- Two Jump Harnesses
- Large Off-Ice Dance Pavilion
- 64 Bed Dormitory with Resident Dorm Parents
- Fully Equipped Gym and Trainer
- Ballet, Jazz, Aerobic, Stretch and Gymnastic Classes
- Beautiful Outdoor Heated Pool and Jacuzzi
- 11 Acres of Beautiful Nature Trails Among Huge Pines
- Public Schools, Geared to Skaters' Needs
- 24 Country Cottages with Phones and Color T.V.
- Nutritious, Healthy Dining in the Lodge
- Ice Theatre Training and Instruction
- Outdoor Amphitheatre with Seating for up to 150
- Custom Costume Design Available

*Founders:
Walter and
Carol Probst*



For Information Call:

(714) 337-0802 • (714) 336-4085 • FAX (714) 337-8949

480 COTTAGE GROVE ROAD • P.O. BOX 939 • LAKE ARROWHEAD, CALIFORNIA 92352

World-Class Training for World-Class Contenders – ALL YEAR-ROUND!

Ice Castle International Training Center offers skaters a warm, friendly environment that encourages emotional as well as physical development.

- **World-Class Coaching:** headed by Frank Carroll, Irina Rodnina, and Carlo & Christa Fassi (during July and August), along with a highly trained staff of professional coaches and trainers
- Students attend local schools and colleges
- Located in beautiful Lake Arrowhead
- Local activities and field trips
- Limited enrollment

Ice Castle International Training Center
 PHONE: (714) 337-0802
 FAX: (714) 337-8949
 480 Cottage Grove, P.O. Box 939
 Lake Arrowhead, CA 92352

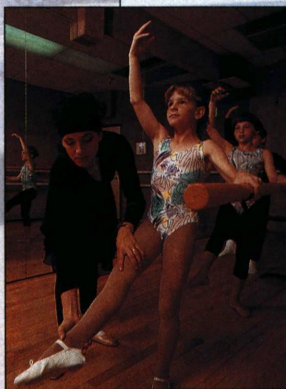

Ballet and Body Movement



Olympic-Class Facility with One-on-One Coaching



Full-Time Dorm Parents for Guidance and Support

Weight and Fitness Training



Three Balanced Meals Prepared by our Gourmet Chef



*This year give your skater the perfect Christmas gift ...
 A trip to Ice Castle International Training Center!*



Jill Trenary
1990 Ladies World Figure
Skating Champion

**AMERICA'S FAVORITE PASTA
IS PROUD TO SPONSOR
AMERICA'S BEST SKATERS.**



Creamette pasta and figure skating are natural partners. Creamette® products provide an excellent source of complex carbohydrates which deliver long lasting energy that all athletes need. It's our honor and privilege to sponsor the United States Figure Skating Team—the greatest athletes on ice.

Ice

ABROAD

VIENNA CUP

VIENNA, AUSTRIA

SEPTEMBER 24-27, 1992

MEN

JUDGES: 1 Julianna Beke, HUN; 2 **Paula Naughton, USA**; 3 Takeshi Tsuchigahata, JPN; 4 Hermann Schulz, GER; 5 Alfred Korytek, RUS; 6 Linda Petersen, DEN; 7 Odile Guedi, FRA; 8 Florea Gamulea, ROM; 9 Nenad Orban, CRO. SUBSTITUTE JUDGE: Halina Poltorak, POL. REFEREE: Hans Kutschera, ISU. ASSISTANT REFEREE: Pal Vasarhelyi, ISU.

NAME, COUNTRY, TP-FS-PLACES

1. Dimitri Dmitrenko, UKR, 1-1-1.5
2. Igor Pashkevich, RUS, 2-2-3.0
3. Konstantin Kostin, LAT, 3-3-4.5
4. Thierry Cerez, FRA, 4-4-6.0
5. Jaroslav Suchy, CZE, 6-6-9.0
6. **Ryan Hunka, USA, 7-7-10.5**
7. Alexander Abt, RUS, 14-5-12.0
8. Beso Tsintsadze, GEO, 9-8-12.5
9. Hendrik Walentin, DEN, 13-9-15.5
10. Brent Frank, CAN, 8-13-17.0
11. Ivan Dinev, BUL, 15-10-17.5
12. Luiz-Mariano Taifas, ROM, 16-11-19.0
13. Tomislav Czimesia, CRO, 10-14-19.0
14. Simon Briggs, GBR, 11-15-20.5
15. Thomas Dörmer, GER, 5-18-20.5
16. Szaboles Vidrai, HUN, 18-12-21.0
17. Fumihiro Oikawa, JPN, 12-17-23.0
18. Marius Negrea, ROM, 17-16-24.5
19. Balazs Grenzner, HUN, 19-19-28.5

LADIES

JUDGES: 1 Helena Srnankova, CZE; 2 Julianna Beke, HUN; 3 Nenad Orban, CRO; 4 Ziva Mejak, SLO; 5 Tatjana Danilenko, RUS; 6 Liliana Dozeva, BUL; 7 Hermann Schulz, GER; 8 Karin Ehrhardt, AUT; 9 Bettina Meier, SWI. SUBSTITUTE JUDGE: Florea Gamulea, ROM. REFEREE: John McKay, ISU. ASSISTANT REFEREE: Linda Petersen, ISU.

NAME, COUNTRY, TP-FS-PLACES

1. Tatjana Rachova, RUS, 1-1-1.5
2. Nancy Lemieux, CAN, 2-2-3.0
3. Yvonne Pokorny, AUT, 4-3-5.0
4. Nadezda Kovalevskaia, RUS, 5-4-6.5
5. Nathalie Krieg, SWI, 11-5-10.5
6. Irena Zemanova, CZE, 8-7-11.0
7. Mojsa Kopac, SLO, 6-8-11.0
8. Krisztina Czako, HUN, 12-6-12.0
9. Susanne Mildenerger, GER, 7-9-12.5
10. Shara Aibitol, FRA, 3-12-13.5
11. Viktoria Dimitrova, BUL, 10-11-16.0
12. Uliya Lavrenchuk, UKR, 17-10-18.5
13. **Jennifer Itoh, USA, 9-14-18.5**
14. Mari Kobayashi, JPN, 13-13-19.5
15. Emma Warmington, GBR, 14-15-22.0
16. Andrea Kus, AUT, 15-16-23.5
17. Melita Juratek, CRO, 16-17-25.0
18. Eva Sonleitner, AUT, 18-18-27.0

DANCE

JUDGES: 1 Mary Parry, GRB; 2 Jaqueline Trilhe-Dor, FRA; 3 Rolf Schmitz, GER; 4 Tünde Kerekne, HUN; 5 William McLachlan, CAN; 6 **John Lefevre, USA**; 7 Helena Srnankova, CZE; 8 la Evlanova, RUS; 9 Christl Heidler, AUT. SUBSTITUTE JUDGE: Ludmila Mihailovskaya, RUS. REFEREE: Pal Vasarhelyi, ISU. ASSISTANT REFEREE: Halina Gordon-Poltorak, ISU.

NAME, COUNTRY, CD-OD-FD-PLACES

1. Dara Bailey & Rock Lemay, CAN, 1-1-1-2.0
2. Olga Pershankova & Petr Chernishov, RUS, 3-2-2-4.4
3. Yelena Gruschina & Ruslan Goncharov, UKR, 2-3-3-5.6
4. Virginie Soustelle & David Molina, FRA, 4-4-4-8.0
5. Sylvie Pecheur & Fabienne Coulon, FRA, 5-5-5-10.0
6. Agnieszka Domanska & Marcin Glowacki, POL, 6-6-6-12.0
7. **Mimi Wacholder & Collin Sullivan, USA, 7-7-7-14.0**
8. Viera Poracova & Pavol Porac, CZE, 9-9-8-17.0
9. Angelika Führung & Peter Wilczek, AUT, 10-10-9-19.0
10. Eva Possart & Stephan Possart, GER, 11-11-10-21.0
11. Eniko Berkes & Szilad Toth, HUN, 12-12-11-23.0
- Lynn Burton & Duncan Lenard, GDR, withdrew

SUDAFED SKATE AMERICA INTERNATIONAL '92

ATLANTA, GEORGIA

OCTOBER 20-25, 1992

MEN

JUDGES: 1 Vanessa S. Riley, GRB; 2 **Roger A. Glenn, USA**; 3 Jiasheng Yang, CHN; 4 Sheena Meurin, CAN; 5 Josette Betsch, FRA; 6 Gunter Teichmann, GER; 7 Alexander Lakernik, RUS. SUBSTITUTE JUDGE: **William S. Smith, USA**. REFEREE: Sally-Anne Stapleford, ISU. ASSISTANT REFEREE: Ronald T. Pfenning, ISU.

NAME, COUNTRY, TP-FS-PLACES

1. **Todd Eldredge, USA, 1-2-2.5**
2. **Scott Davis, USA, 2-3-4.0**
3. **Mark Mitchell, USA, 7-1-4.5**
4. Viacheslav Zagorodniuk, UKR, 3-4-5.5
5. Philippe Candeloro, FRA, 5-5-7.5
6. Corneli Gheorghie, ROM, 8-6-10.0
7. David Liu, TPE, 4-8-10.0
8. Steven Cousins, GRB, 10-7-12.0
9. Ronny Winkler, GER, 6-9-12.0
10. Patrick Brault, CAN, 9-10-14.5

LADIES

JUDGES: 1 Vanessa S. Riley, GRB; 2 **Steve Winkler, USA**; 3 Hideo Sugita, JPN; 4 Dennis McFarlane, CAN; 5 Josette Betsch, FRA; 6 Judith Furst-Tombour, HUN; 7 Jiasheng Yang, CHN. SUBSTITUTE JUDGE: Donald McKnight, AUS. REFEREE: Charles U. Foster, ISU. ASSISTANT REFEREE: Junko Hiramatsu, ISU.

NAME, COUNTRY, TP-FS-PLACES

1. Yuka Sato, JPN, 1-2-2.5
2. **Nancy Kerrigan, USA, 4-1-3.0**
3. Lu Chen, CHN, 2-3-4.0
4. Lisa Sargeant-Driscoll, CAN, 8-4-8.0
5. Charlene Von Saher, GRB, 6-6-9.0
6. **Nicole Bobek, USA, 5-7-9.5**
7. Laetitia Hubert, FRA, 10-5-10.0
8. **Lisa Ervin, USA, 3-9-10.5**
9. Zuzanna Szwed, POL, 9-8-12.5
10. Krisztina Czako, HUN, 7-10-13.5

PAIRS

JUDGES: 1 Hideo Sugita, JPN; 2 Jarmila Portova, CZE; 3 **William S. Smith, USA**; 4 Sheena Meurin, CAN; 5 Gunter Teichmann, GER; 6 Alexander Lakernik, RUS; 7 Donald McKnight, AUS. SUBSTITUTE JUDGE: **Roger A. Glenn, USA**. REFEREE: Lucy J. Brennan, ISU. ASSISTANT REFEREE: Hugh C. Graham, M.D., ISU.

Continued on page 33

Precise Analysis Part 2

by Paul Harvath

Part One of this series appeared in the May 1992 issue of Skating and was a look at the development of precision skating from its inception to its present status as a competitive event.

Where Are We Going?

Keeping in mind that the major goal of precision skating is participation, a logical step of the USFSA should be the expansion of the club base supporting precision. There are many clubs with teams registered at headquarters that never participate in qualifying competitions. In my experience, major deterrents to this participation are the exorbitant travel costs associated with precision teams, and fear of competing with very experienced teams. Let's examine each of these deterrents and evaluate possible alternatives to the current rules that may entice these clubs to participate.

Anyone associated with a precision team that has attended Precision Nationals is aware of the significant financial responsibilities associated with the sport. In our club, travel is the dominant portion of the precision bill and usually approaches \$1,000 to \$1,500 per skater per year. We establish our travel schedule early in the season (August/September) to allow time for fundraising programs. This is where the current USFSA system has room for improvement. In the current system

teams cannot be sure of their participation in the National event until they have competed in their sectional event which is held four to five weeks before the national event. Furthermore, the uneven participation across the sections allows many teams to be invited to Nationals who did not place in the top four of their section. The process of inviting these teams is tedious and time consuming. Since the national event is usually the longest trip in time commitment and distance, parents and skaters may be suddenly faced with a large unexpected financial and time burden. This is especially a problem for new teams who unexpectedly qualify.

The intimidation factor of competing with established teams can prevent new teams from entering the USFSA qualifying competition arena. New teams need to be competing against teams of similar levels or they simply will not continue. At the same time, the potential for development is unparalleled. Our current system appears to bias national participation based on the location of the team rather than the team's experience; high quality experienced teams are left at home while inexperienced teams are forced to compete with international level teams at the National Championships.

An initial attempt to remedy these deterrents occurred in 1989 when Eastern Sectionals, Midwestern Sectionals, and Precision Nationals were combined and held in Warwick, Rhode Island over a three day period. This plan reduced the number of trips a team had to make that year and also allowed all participating teams to plan their travel commitments early in the season. Additionally teams that did not qualify for the national competition were allowed to compete in a Silver Round competition. The negative side of this plan was the elimination of any time between Sectionals and Nationals. Many teams felt they needed that time to improve their programs between Sectionals and Nationals. Although the combined event was well executed, the majority consensus was to return to the separate sectional and national competitions.

One proposed change currently under initial evaluation by the USFSA Precision Com-

mittee is to simply eliminate the placement qualification from Sectionals to Nationals. In other words, simply invite all teams that attend and compete in Sectionals to the National Precision Championships. The major affect of this change is to allow teams to plan their travel commitments early in the season. Additionally, the current invitation process after Sectionals would be eliminated and we would hopefully see more teams and clubs attending the National Championships. This change should have no affect on the determination of the nation's top precision teams but an additional elimination round may be needed in some divisions. This additional sorting should place teams of similar talent levels in the final rounds at the National Championships. Perhaps the top two sectional teams may be given a bye in the initial round to reward their sectional performance and eliminate the possibility of highly experienced international teams competing against the newer inexperienced teams. The overall benefit of this solution is that new teams can attend and compete at Nationals and gain valuable competitive experience and have the entire season to make the necessary travel and financial plans. Additionally, no major change is made in our current competitive structure and our current base of clubs can continue to compete and improve as they always have.

Precision skating is important to the growth and maintenance of the membership of the USFSA. This evaluation is based on one person's involvement in, and interpretation of, this fascinating realm of figure skating. I hope this article may somehow inspire teams to form and become involved in USFSA Precision Skating.

Paul Harvath coaches the Ann Arbor Hockettes (Intermediate level) and Debonaires (Adult level) precision teams. He is also a member of the USFSA precision committee.

S.P.TER RIEDEL RISPORT

**OVER \$100,000
INVENTORY
IN STOCK!!**

**MK & JOHN WILSON
BLADES
GENEROUS DISCOUNTS
WITH BOOT PURCHASE**

"VANTAGE BLADES IN STOCK"

**UPS - FED/EX
ANYWHERE** **CALL** **GUARANTEED
SATISFACTION**

1-800-877-6304

VISA-MASTER-DISCOVER

**WESTWOOD SPORTS
9601-GARFIELD AVE. SO.
BLMGTN., MN. 55420**

"OVER 23 YEARS EXPERIENCE"

Ice Abroad

Continued from page 31

NAME, COUNTRY, TP-FS-PLACES

1. Marina Eitsova & Andrei Bushkov, RUS, 2-1-2.0
2. Radka Kovarikova & Rene Novotny, CZE, 1-2-2.5
3. Evgenia Shishkova & Vadim Naumov, RUS, 3-3-4.5
4. **Calla Urbanski & Rocky Marval, USA, 4-4-6.0**
5. **Tristen Vega & Richard Alexander, USA, 6-5-8.0**
6. **Karen Courtland & R. Todd Reynolds, USA, 5-7-9.0**
7. Jamie Sale & Jason Turner, CAN, 8-6-10.0
8. Danielle Carr & Stephen Carr, AUS, 7-8-11.5
9. **Laura Murphy & Brian Wells, USA, 9-9-13.5**
10. Elaine Asanakis & Mark Naylor, GRE, 10-10-15.0

DANCE

JUDGES: 1 **Nancy Meiss, USA**; 2 Jarmila Portova, CZE; 3 Dennis McFarlane, CAN; 4 Ute Villwock, GER; 5 Mireille Dubois, FRA; 6 Mark Gurevitch, RUS; 7 Judit Furst-Tombor, HUN. SUBSTITUTE JUDGE: **Ronald T. Pfennig, USA**. REFEREE: Joyce Hisey, ISU. ASSISTANT REFEREE: James W. Disbrow, ISU.

NAME, COUNTRY, D1-D2-OD-FD-PLACES

1. Maia Usova & Alexander Zhulin, RUS, 1-1-1-1-2.0
 2. Sophie Moniotte & Pascal Lavanchy, FRA, 2-2-2-2-4.0
 3. **Elizabeth Punsalan & Jerod Swallow, USA, 3-3-3-3-6.0**
 4. J. Goolsbee & H. Schamberger, GER, 4-4-4-4-8.0
 5. Y. Nechaeva & Y. Chesnichenko, RUS, 5-5-5-5-10.0
 6. E. Stekolnikova & D. Kazarlenga, KZK, 6-6-6-6-12.0
 7. Radmila Chrobokova & Milan Brzy, CZE, 7-8-7-7-14.2
 8. M. Drobiazko & P. Vanagas, LIT, 9-7-9-8-16.6
 9. **Mimi Wacholder & Collin Sullivan, USA, 10-10-10-9-19.0**
- Jennifer Boyce & Michel Brunet, CAN, withdrew

Calendar

OF EVENTS

DECEMBER

- 1-5 **1993 Midwestern Sectional Championships**, hosted by the FSC of Rockford, at the Riverview Ice House, 324 North Madison St., Rockford, IL 61107. For information contact: Gary Edgren, 6311 Penguin Dr. Rockford, IL 61109, B: 815-397-2166, H: 815-874-5782 or Jerry Finley, 6766 Happy Acres Rd., Rockford, IL 61101, 815-963-6820.
- 6-12 **1993 Pacific Coast Sectional Championships**, hosted by the Arctic Blades FSC, at the Santa Fe Ice Arena, 4949 No. Rancho Dr., Las Vegas, NV 89130. For information contact: Marge Heslin, 1636 Gates Ave., Manhattan Beach, CA 90266, 310-372-3120.
- 7-12 **1993 Eastern Sectional Championships**, hosted by the University of Delaware FSC, at the University of Delaware Ice Arena, South College Ave., Newark, DE 19716. For information contact: John S. Love, 1122 Creekside Dr., Wilmington, DE 19804, 302-633-4260 or Judy Binnebose, 4 Festival Ct., Newark, DE 19711, 302-737-7540.
- 12-13 **1992 Holiday Season Competition**, sponsored by the Columbus FSC, at the Ohio State University Ice Rink, Columbus, OH. Compulsory and freestyle events for beginners through Juvenile Freestyle, Adult Freestyle, Showcase, Solo, and Team Dance (through Bronze, plus open events). Adult participation encouraged in all

events. Application deadline is November 11. For information contact: Mary Hiser, 5753 Rue Royale, Columbus, OH 43229, 614-898-6964 or Mimzi Staten, 3011 Norton Road, Grove City, OH 43123, 614-853-1925.

- 28-30 **Holiday Jump Clinic**, held by the Indiana/World Skating Academy, Pan American Plaza, 201 South Capitol Ave., Indianapolis, IN 46225. Designed for skaters who desire to produce better double jumps. For information call: Kristi S. Petruzzi, 317-237-5565.

JANUARY 1993

- 9-10 **6th Lake Placid Open Precision Classic**, sponsored by the SC of Lake Placid and the Olympic Regional Development Authority, at the Olympic Center, Lake Placid, NY 12946. For information contact: Colleen Duffy, Director of Figure Skating O.R.D.A., 518-523-1655.
- 17-24 **1993 U.S. Figure Skating Championships**, hosted by the SC of Phoenix and the Arizona FSC, at the America West Arena, 201 E. Jefferson, Phoenix, AZ 85004. For tickets contact: 1993 All Event Tickets, 120 South Ash Ave., Tempe, AZ 85281, 602-968-1993.
- 30 **Fraser Mid America Precision Team Championships**, sponsored by the Fraser FSC, at the Fraser Ice Arena, 34400 Utica Rd., Fraser, MI 48026. Preliminary, Juvenile, Intermediate, Novice, Junior, Senior, and Adult events. For information contact: Russ or Sharon Brown, 43110 Ulman, Sterling Heights, MI 48313, 313-247-5915.

Go For The Gold With Crown Trophy!

2 1/4" Diecast Medals
Only 99¢ each
 1000 & up

FREE NECK RIBBON!

10-99	\$1.79
100-499	\$1.49
500-999	\$1.39
1000 & up	99¢

12" Marble &
 Metal Trophy
Only \$3.95
 over 100 pcs.
 \$4.95 under 100 pcs.



FREE Engraving

2" Custom Diecast Medals

Starting at

Only \$1.49

FREE NECK RIBBON
FREE DIE CHARGE



Crown Trophy's promise to you: Lowest prices backed by our famous no-questions, 100% money-back guarantee!

To order, or for free color catalog of trophies, plaques & medals, call:

1-800-227-1557 In NY: 1-914-963-0005

CROWN TROPHY, One Odell Plaza, Dept. SK2Z, Yonkers, New York 10701

CROWN TROPHY  **The Symbol of Success**

Memorial Fund

DONORS

The USFSA Memorial Fund gratefully acknowledges the following contributors for the months of August and September 1992.

IN MEMORY OF

Tod Bartholomew: Fraser FSC, Fraser Precision Team

Jean-Claude Basle: Art & Jan Broback & Family, Kathy Casey

Andrew B. Becht: Mr. & Mrs. Richard Stanton

Tim Brown: Ms. Donna Burden

Michael Carrington: The Howard Beckman Family, The Glen Bentley Family, Marilyn Day, Dave, Anne & Brooke Hamlet, The Robert Hansen Family, Amaal Islam, The Randy Jacobs Family, Miss Ashley Wilcox & Family, The Henry Cusson Family, Gloria Earnhardt, Karla Earnhardt, Brooke Hamlet, David A. Chapman, Calvin Cochrane, The George Diab Family, Anne Grammatico, Miki Stevens, Mary Wright, Shannon Hewitt & Family, The Harold Magalnick Family, Arizona FSC, Elizandro (Al) Hernandez, Dan, Louise, Tim & Kathy Dever, Becky & Rick Perez

Mrs. Dorothy Joyce: Mr. & Mrs. Benjamin T. Wright

Harriet Iobst: Mr. & Mrs. Paul J. Kreppel

Charles Klug: Norm & Terry Beaulieu

Mrs. Charlotte Korbin: Kathleen A. Klatte

Lucille Mascorro: Dale & Roselind Leopold

Ronald Nichols: Marryl Cahill, Jewel Steele

Brian Pockar: Gregg Leeman

Mr. & Mrs. Frederick W. Premer: Mr. & Mrs. Benjamin T. Wright

Joseph O. Richardson: FSC of Watertown

Paul Ringer: Sharon Allen, Shaker FSC

Joseph Scherer: Anna W. Scherer

F. Ritter Shumway: S.V. & Joyce

Butchart, Fraser Precision Team, Mr. & Mrs. Paul J. Kreppel

Mrs. Pearl Smith: SC of Western New York

Ann-Mari Standwall: Marryl Cahill

William Stover: Mrs. Vivianne M. Memmi

Sandra Weir: Colonial FSC of MA, SC of Worcester

IN HONOR OF

Nicole Bobek: Ray Gomez

Anthony Canal's 95th Birthday: Creve Coeur FSC

Michael Chack: Ray Gomez

Kelli Kae Clark Passing Her 7th

Figure Test: Dr. & Mrs. Robert A. Clark

Shepard Clark: Mr. & Mrs. Martin McKinley

Augustine, Brandy & Valencia Dibella: Carol Guazzo

Marriage of Joyce Komperda &

Daniel Koelpin: Frank & Gay Barnes, Marilyn Goldstein

Tonia Kwiatkowski: Ray Gomez

Rocky Marval: Ray Gomez

Jill Trenary: Ray Gomez

Calla Urbanski: Ray Gomez

1992 Far West Championships: Mr. Sam Singer

Olympic Team for the 1994 Winter

Olympics in Lillehammer, Norway:

The Norwegian National League of Chicago



Create some magic in Harlick boots!
Kristi Yamaguchi

PHOTO BY DINO RICCI

Harlick **SKATING BOOTS**

Committed to the Tradition of Excellence

National, World and Olympic Gold Medalist
Kristi Yamaguchi achieved all her
skating triumphs in **Harlick Boots**.

Visit our Representatives at the Trade Show for the
USFSA National Skating Championships
in Phoenix, Arizona: January 19 through 23.



WE ACCEPT MASTERCARD / VISA

Please call for the location of your nearest dealer or instructions for ordering direct:

Harlick & Company • 893 American Street • San Carlos, CA 94070 • (415) 593-2093

Classifieds

CLASSIFIED RATES: \$20 for the first 35 words, 50¢ for each additional word, \$20 minimum. Two-letter state abbreviation code plus zip code count as one word. Payment required with order. All advertising copy is subject to acceptability. **BOX NUMBERS:** \$5 extra. Send all box responses to: *Skating Box No. _____, 20 First Street, Colorado Springs, CO 80906-3697.*

ONE STOP SHOPPING FOR SKATERS! Catalog \$5.00. Best selection of lycra solids, prints, lamés, rhinestones, beaded fringe, bugles, rocailles, spangles, beaded appliques. **BEAD DIFFERENT**, 214 E. Chicago Ave., Westmont, IL 60559, 1-800-BEADS-78, 1-708-232-1962.

SKATEWEAR: Mailorder-personalized selections; variety, custom sizing, quality construction; Practice or costume dresses, individual or group orders. Send LSASE and \$2.00 to MJ DESIGN SKATEWEAR, 308 North Broad, Mankato, MN 56001. Custom Design info upon request.

SKATING DRESS PATTERN. Includes instructions to sew and decorate dress. Two design choices included. Handkerchief skirt and sleeves. Sequin trim. For average sewer. For pictures and information send \$2.00 to Unique Skating Apparel, 311 W. Easterday Ave., Sault Ste. Marie, MI 49783.

EXCITING NEW GIFT ITEMS designed for skaters! We offer stationery, playing cards, memo pads, greeting cards, magnets. Write for **FREE BROCHURE!** Over The Edge Productions, P.O. Box 493 Dept. U, Northbrook, IL 60065.

WARM HANDS — WARM FEET. COMFORT ON ICE. K-TEE's warmers in your pockets and insulating "fur" boot covers on your skates. Heat

wraps and Thermal Belts for comfort while exercising. K-TEE ENTERPRISES, P.O. Box 1063, Kenwood, CA 95452. (707) 539-6351.

THE ULTIMATE SKATING CATALOGUE! Dresses, Skirts, Sweats, Sweaters, Tights, Jackets, Back Packs, Towels, Key Chains, Notebooks, Drink Bottles, Stuffed Animals, Party Favors, Mugs, Jewelry, Skate/Scribe/Garment Bags, Guards, Bows, Gloves, Skate TROLLS, and more! Write: Boston Skater, 1240 Soldiers Field Road, Brighton, MA 02135. Call: 617 789-3650.

AUSTRIAN CRYSTAL: Margaritas, Lochrosens, Teardrops, etc. Regular, PRISM and ZODIAK Sequins, Bugle Beads, Silver-Lined Rocailles. Price list upon request. Gerrie Ball, 310 Juniper Street, Brea, CA 92621, (714) 529-1474 VISA MC.

LIMITED EDITION LITHOGRAPH by Toller Cranston. Size 24"x34", unmounted, mint condition. Print is #455 of #481, issued 1981. Asking \$500 or b/o. Contact Carol Flanders, 234 West Filbert Street, East Rochester, NY 14445 or call 716-586-4354.

ATTENTION SKATERS!!! NEW!! SKATING TROLL DOLLS. Dolls come with ice skating dress & skates. Also original troll doll dress & accessories. \$29.95. Call Today for our new '92-93 color catalog. 1-800-662-2356 Sherrie's Starsports.

PERFECT HOLIDAY GIFTS for coaches, skaters and rink staff. Decorator can filled with 4 1/2 lbs. total of Jolly Ranchers and Tootsie Rolls shipped anywhere in USA. Great idea for all holidays, birthdays, skating congratulations and to say "You're Special." Price \$19.95 each plus \$4.50 shipping per total order (deliveries to NJ only add 6% sales tax). Choice of can designs: Potpourri, Green Christmas Plaid, Chanukah, School House and Football. Include shipping name, address (include zip), can style and your short personal message for each can of candy; along with your name, address and telephone number. Mail with check or money order to: P D Koala, 60 Washington Street, Morristown, NJ 07960. Satisfaction guaranteed. Please allow 3 weeks for delivery. Inquiries (201) 539-6882.

IMPROVED STAMINA, endurance, concentration can be achieved with Km. 100% potassium

mineral supplement, guaranteed to give you results. Currently used by top international competitors. For your FREE brochure call Tim Medas at 617-859-5975.

KAILEE'S KUSTOM PATTERNS & DESIGNS. Dress for success with the ultimate in skating patterns. A variety of sleeves, neck lines, skirts and dress styles for practice & competition. Childrens 3X thru X small; Ladies S thru XL. Each size is an individual pattern. Send \$8.95 plus \$2.00 for postage per pattern. Kailee's Kustom Patterns & Designs, PO Box 202599, Arlington, Tex 76006.

THE SKATING CLUB OF BOSTON wishes to add a senior teaching professional to its existing staff. Qualifications for free skating and choreography of greatest interest. Ideal candidate will have experience taking competitors to nationals at junior or senior level. Please forward resumé, letter describing your qualifications, and a list of references to: Professionals Committee, The Skating Club of Boston, 1240 Soldiers Field Road, Boston, MA 02135-1086.

TRACINGS MAGAZINE. Up-to-date stories and photos of top skaters, latest competitions, news and trends, by skating's best writers and photographers. Subscription: Eight issues, \$16. (\$19 overseas) to Tracings, 21 Weybosset St., Weymouth, MA 02191.

FREESTYLES BY CAROLYN. Basic pull-on dress with attached skirt, including three neckline treatments. Directions for adding zipper, and separate wrap skirt also included. Children's sizes, 4x small through x small. Adult sizes, small, medium, large, x large: \$6.00 ea. Pull-on skirt, perfect for practice with T shirts or leotard, \$2.50 ea., all sizes. Figure flattering criss-cross dress: x small through x large, \$4.00 ea. Custom made patterns for \$8.00. Send for measurement chart. Add \$2.00 for postage and handling with each order. 5150 Bluestem Drive, Colorado Springs, CO 80917.

SPANDEX FABRIC—All weights, types, prints, solids, stripes, Nylon and Cotton blends, firsts and closeouts. Norbrook Industries Ltd., 152 Madison Avenue, New York, New York 10016, (212) 889-2708.

Orchestral
ICE DANCE MUSIC Great music for the compulsory dances
 Call or write. Send \$2 for a 10 min sampler.
 MIDSAM
 Suite 348 A, 163 Amsterdam Ave
 New York, NY 10023 • Phone: 212-873-2307



GIVE YOUR SKATERS THE EDGE: Lavishly illustrated book contains 378 pages of inspirational sayings and stories from 750 famous achievers. Great as gift or fund raiser. Single book \$40. Group discounts available. **THE MENTAL CONNECTION**, 2303 SE Lark, Milwaukie, OR 97222, 503-659-3909.

SKATING DRESS PATTERNS: Step-in Dress Pattern for Lycra/Spandex: Girls OR Ladies size S4-6, M8-10, L12-14 \$7.00 ea. Multi-size Pattern w/diff skirts, sleeves, necklines—Girls 4-12 OR Ladies 4-14 \$10.00 ea. Book of 160 patterns for beading, embroidery, and rhinestone work. \$15.95 ea. Send Check/M.O. to: **RENATE PAYNE**, P.O. Box 4134, Boulder, CO 80306-4134.

CLASSICAL PROGRAM MUSIC: Each cassette contains 6 fully orchestrated and edited musical programs. Either 1, 1-1/2, 2, 2-1/2 or 3 minute

<p>Both for \$45 \$50 outside USA Send check to PLATORO PRESS 4481 Floyd Drive Columbus, OH 43232</p>	<p>The Key to Rhythmic Ice Dancing  Muriel Kay</p>	<p>FIGURE SKATING HISTORY: The Evolution of Dance on ICE  ICE Lynn Copley-Graves</p>
<p>Key to Rhythmic Ice Dancing \$20 ♦ Third printing — back by popular demand ♦ Used by the Russians to learn ice dance Ice Dance History \$30 (\$35 outside of USA) ♦ 400+ large, packed pages of information ♦ Hundreds of illustrations/photos, 16 color pp.</p>		

Skaters Edge

brings you advice from the top skating coaches and pros. Authors include *Robin Cousins*, *Ron Ludington*, *Evy Scotvold*, and more. Each issue has how-to articles with photos and illustrations. \$15 for 5 issues/year; \$20/US in Canada; \$25/US in Europe. **Skater's Edge**, Box 500, Kensington, MD 20895; Phone/FAX: (301) 946-1971.

lengths. Send \$17 per tape (shipping included) to T&T Productions, Dept. 12-S92, 100 East 39th Avenue, Eugene, Oregon 97405. Or send \$2 for editing service catalog.

PERSONALIZED, HAND-DYED tee & sweat-shirts with hand painted skates. First name is spelled out by laces. Available in pink, blue, black. \$50 for tee, \$65 for sweatshirt. True works of art. Write: Creative Touch Tees, PO Box 106, Hummelstown, PA 17036 for order form.

"SKATE TO WIN" Illustrated book with tips to competitors on how to stand out from the crowd, what judges are looking for, and how to prepare for competition including hints on figures, jumps, spins, choreography. Send \$15 to Tracings, 21 Weybosset St., Weymouth, MA 02191.

EVERYDAY DISCOUNTED PRICES on quality boots, blades, and tights — Some Factory Seconds — Immediate Shipments — Guarant-

Krash Pads

HIP PADS:

Protection for seat and hips. Fastened by VELCRO®. Measure around largest part of seat with skating attire on. Colors — blue and black. *32nd plus *2nd S & H.

KNEE PADS: Attached by VELCRO®

fasteners. Measure around knee. Colors — blue and black. *19th plus *1st S & H.

JAN PRO

4470 Monroe Ave • San Diego, CA 92115
(619) 282-0637



teed — Call 1-800-832-5546 (9 A.M.-5 P.M.). For Price List write LeCaptains Studio Store, 1620 Ludington, Escanaba, MI 49829. COD MC VISA.

NEW ZODIAK SEQUINS! Jewels, Beaded Fringes, Sequined appliques, Feathers, Lycras, glis-senette, lamés, stretch velvet, Superstretch, etc. For catalog send \$4.00. MURIELLE ROY & CO., 67 Platts Mill Rd., Dpt. #2, Naugatuck, CT 06770. (203) 729-0480.

MUSIC FOR ICE DANCING, Otto Memorial Library. Custom cassettes, ready to use, in four formats. Set II, single dance cassettes format, in mostly contemporary arrangements, now available. Write or call (713-975-6557) for flyers. OML-Iceland FSC, P.O. Box 37334, Houston, TX 77237-7334.

COSTUMES—Custom made costumes for soloist, pairs, and teams, designers available. Also, fabrics, rhinestones, jewels, and exquisite sequin and beaded motifs. SHOW-OFF INC., 2567 Greenleaf Ave., Elk Grove Vil., IL 60007. (708) 439-0206.

CATSUITS stretch lycra, fit 5'7", 150 lbs. to 6' 190 lbs. 1 black/yellow w/yellow & clear stones; 1 black/red w/clear stones; 1 black w/black sequins. Excellent condition. Originally \$800 each. \$150 each. (215) 266-6766.

SATIN STITCHES—CUSTOM DESIGNED COSTUMES! We specialize in the finest quality available for precision teams & soloists. We've been custom-designing costumes since 1978. SATIN STITCHES, 11894 Reisling Blvd. NW, Minneapolis, MN 55433, 1-800-48SATIN.

PROTECTIVE TIGHTS for adult & children Ice Skaters & In-Line Skaters. Removable hip, tail-bone & kneepads made of closed-cell Neoprene. ICE DANCE DRESSES with longer skirt length & easy fit to flatter all figures, several styles & colors available. MEN'S SKATING TROUSERS in black, navy & gray polyester knit; all sizes available. For brochure write to: FREE STYLE DESIGNS, 1 Echo Lane, Woodside, CA 94062-4801. tel: (415) 851-3233; Fax: (415) 851-7306.

Laurels

Skating congratulates the following skaters who have passed USFSA tests in figures, pair, and dance. Only completed figure and dance tests, rather than the individual tests, are recorded below.

Test Abbreviations are as follows: PRE=Preliminary Figure; 1=First Figure; 2=Second Figure; 3=Third Figure; 4=Fourth Figure; 5 or 5C=Fifth Figure; 6 or 6C=Sixth Figure; 7 or 7C=Seventh Figure; PF=Preliminary Free; JF=Juvenile Free; IF=Intermediate Free; NF=Novice Free; JRF=Junior Free; PPR=Preliminary Pair; IPR=Intermediate Pair; NPR=Novice Pair; JPR=Junior Pair; P DT=Preliminary Dance Test; PBR DT=Pre Bronze Dance Test; BR DT=Bronze Dance Test; BFD=Bronze Free Dance; PS DT=Pre Silver Dance Test; S DT=Silver Dance Test; SFD=Silver Free Dance; PG DT=Pre Gold Dance Test; I DT=International Dance Test; ABFI=Adult Bronze Figure; ASFI=Adult Silver Figure; ABFS=Adult Bronze Free Skating; ASFS=Adult Silver Free Skating; PS ADT=Pre Silver Adult Dance Test; S ADT=Silver Adult Dance Test; PG ADT=Pre Gold Adult Dance Test; PBR MDT=Masters Pre Bronze Dance Test; BR MDT=Masters Bronze Dance Test; PS MDT=Masters Pre Silver Dance Test; S MDT=Masters Silver Dance Test; PG MDT=Masters Pre Gold Dance Test; I MDT=Masters International Dance Test; MBFD=Masters Bronze Free Dance; MSFD=Masters Silver Free Dance; P SDT=Special Olympic Preliminary Dance Test; PBR SDT=Special Olympic Pre Bronze Dance Test; BR SDT=Special Olympic Bronze Dance Test; PS SDT=Special Olympic Pre Silver Dance Test.

EIGHTH FIGURE TEST

Carrie Matty, FSC of Rockford, Inc; Dawn Betrus, Detroit SC, Inc.; Kelly Clark, Lakewood Winter Club; Molly Castille, Pittsburgh FSC, Inc.; Sarah Harre, Washington FSC; Shannon Hunt, Pittsfield FSC; Sharon Cercone, SC of Western New York; Regina Stanek, Silver Blades FSC of KC.

SENIOR FREE SKATING TEST

Andrea Beauchamp, Silver Blades FSC of KC; Becky Newman, The SC of Lake Placid; Bridgit Ryan, St. Paul FSC, Inc; Deirdre Roche, Centennial SC; Jennifer Darst, Lone Star FSC; Jessica Rainey, Midland FSC; Jill Schonert, Los Angeles FSC; Katherine Nicoll, Dupage FSC; Keri Anne Thomas, All Year FSC; Kristen Ward, North Shore SC; Lisa Webster, Seattle SC; Michael Healy, Individual Member (Eastern); Pamela Erisman, Hershey FSC; Pamela Erlanger, Cantiaque FSC, Inc.; Rhonda St Marie, Little Sun Valley SC, Inc.; Yvette Gattineri, Winchester FSC.

ADULT GOLD FREE SKATING TEST

Ted Gradman, Peninsula FSC; Terry Walters, SC of Rockland New York.

GOLD/SENIOR PAIR TEST

Floyd Johnson, Silver Blades FSC of KC; Jennifer Darst, Lone Star FSC; Jennifer Perez, Broadmoor SC, Inc.; Kate Robinson, Skokie Valley SC; Paul Spevetz, Detroit SC, Inc.

GOLD DANCE TEST

Celeste Treadwell, Salt City Figure Skaters, Inc.; Daniel Gray, Seattle SC; Garrett Swasey, Broadmoor SC, Inc.; Stacey Simon, Shaker FSC.

ADULT GOLD DANCE TEST

Judith Wolf, SC of Rockland New York.

GOLD FREE DANCE TEST

Christine Fowler, Broadmoor SC, Inc.; Garrett Swasey, Broadmoor SC, Inc.; Kimberly Kartic, Seattle SC; Tony Darnell, Seattle SC.

ACADEMY FSC: BR DT-Julia Unger.

ACHILLES FSC, INC.: PRE-John Basirico, Lisa Lee, Lisa Poltrino, Nicole Schallehn, Tara Forshaw. 1-Alysia Eibe, Jessica Bloustein, Laura Almstead. PF-Melanie Haffner. P DT-Melanie Haffner, Nicole De Meo. PBR DT-Jessica Bloustein. S DT-Alissa Ann Coletta. PG DT-Jennifer Hewlett.

ALASKA ASSOC OF FIGURE SKATERS: 4-Anne Ramos.

ALL YEAR FSC: ASFS-Cece Frankhuizen.

ALPENA FSC: 2-Jackie Timm. IF-Jackie Timm. PS DT-Jackie Timm.

...Magic of Style I & II

Improve your skating style and technique dramatically with Ann Margreth Frei's "Magic of Style" training videotapes. Ann Margreth Frei is a former Olympic competitor, star of the Ice Capades and PGA Master Rated. These videos feature "step-by-step" style and choreography for skaters of all levels, and coaches.

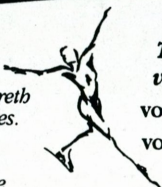

Two exciting, hour-long training video-tapes for on and off the ice.

VOLUME I Basics of Style

VOLUME II Flexibility

Extensions, spirals, stretching and step-by-step technique of butterflies and super split jumps.

PLEASE SEND THE FOLLOWING:

Quantity: Volume I

\$49.95/ea + \$1.05/ea for USA shipping = \$ _____

Quantity: Volume II

\$49.95/ea + \$1.05/ea for USA shipping = \$ _____

Or purchase both tapes for \$90.00 plus \$2.10 USA shipping = \$ _____

EUROPEAN P.A.L. SYSTEM

1 tape \$59.95 Both tapes \$110.00 Shipping to Canada \$3.00 per tape Overseas \$6.50 per tape

Please mail your check, money order, VISA or MasterCard charge to:

"Magic of Style" Training Videotapes P.O. Box 2676 Vail, Colorado 81658 USA • FAX (303) 926-5176

NAME _____ ADDRESS _____

CITY _____ STATE _____ ZIP _____ PHONE _____

CARD # _____ EXP. DATE _____

SIGNATURE AS IT APPEARS ON CARD _____

AMHERST SC: PRE-Joshua Maiman. PF-Joshua Maiman. JF-Alexandra Holland, Jill Marie Cummings. NF-Jessica Vieth. P DT-Jami Marsley. PBR DT-Maria Romano. S DT-Mindy Miranda. PFD-Boni Ann Brounshide.

ANCHORAGE FSC: IF-Jennifer Sanders.

ANN ARBOR FSC: 4-Cynthia Livingston. NF-Cynthia Livingston. ABFS-Judith Starks.

ARIZONA FSC: PRE-Lori Nellessen. 1-Tina McClarty. 2-Esther Brewer. PF-Lori Nellessen. JF-Esther Brewer. P DT-Dianna Bentley, Gary Jackson, Julie Magalnick. PBR DT-Julie Magalnick.

ATLANTA FSC: NF-Shireen Barday.

AUSTIN FSC: 1-Carrie Rogers, Kelly Harrison, Kimberly Swift, Marie Blackmon. 3-Dawn Crowder. JF-Amy Thompson, Clair Young. IF-Dawn Crowder. P DT-Charles Mire, Dawn Crowder. PBR DT-Monica Hooper. BR DT-Clair Young. PFD-Beverly O'Malley, Charles Wright, John Miller, Kallie Moore.

THE BALTIMORE FSC, INC.: PRE-Amanda Gassman, Jessica Gregory, Tara Zeiler. PF-Amanda Gassman, Jessica Gregory, Tara Zeiler. BR DT-Christina Cuomo. BR MDT-Dave Katsanis. PG DT-Jamie Smith.

ICE CLUB OF BALTIMORE, INC.: 1-Julie Samuel, Megan McCullough. 3-Beth Barnes. PPR-Phyllis Friello, Vincent Wroblewski.

BAY COUNTRY FSC: PRE-Heather Anderson.

BEAVER COUNTY FSC: PRE-Anna Schmitt, Elizabeth Riser. 1-Krista Michaels. PF-Sage Young. PBR DT-Corey Cooper.

BEAVER DAM WINTER SPORTS CLUB: PRE-Jamie Fox.

BERKLEY ROYAL BLADES FSC: P DT-Emilie Mardigian. PBR DT-Garrie Hankins.

BINGHAMTON FSC: IF-Kelly Riley.

BIRMINGHAM FSC, INC.: PRE-Angela Cato, Danielle Bouchard, Liza Osburn, Mallory Aman, Sandy Stambaugh, Sara Michael. 1-Chelsea Gray, Lindsey Martinez, Lori Hill, Sarah Jackson. 2-Elizabeth Kelly. PF-Angela Cato, Danielle Bouchard, Sara Michael. JF-Elizabeth Kelly, Elizabeth Keith. P DT-Kay Kelly. PBR DT-Kay Kelly.

Protective skating accessories from Holjen.

Impactwear is made with a lightweight high-tech padding that is unparalleled in its shock absorbing capability. The tights and shorts have this special padding in the hip and tailbone areas. The individual pads can be placed where you need them most.



- **Compression shorts** starting at \$32.00
- **Protective tights** starting at \$42.00
- **Individual placement pads** starting at \$12.00

Don't Hit The Ice Without It!

For orders or information call (303)223-8576. Please have waist and hip sizes available. Allow 7-10 days for delivery. Pro Shop inquires welcome.
 © 1991 Holjen, Inc., all rights reserved, patent pending.
 Holjen, Inc., 749 South Lemay, Suite A3-210, Fort Collins, CO 80524

holjen
inc.

BISMARCK FSC, INC.: PRE-Sadie Coleman. PF-Sadie Coleman. PBR DT-Shannon Brand.

BLACK RIVER FALLS FSC: PRE-Angela Dahl, Lindsey Shaw. PF-Angela Dahl, Lindsey Shaw.

FSC OF BLOOMINGTON: 3-Jonelle Zimmerman. IF-Jonelle Zimmerman.

BORDER BLADES FSC: PF-Julie Porter.

THE SC OF BOSTON: PRE-Kristin Griffin. 1-Holly Elliott. 3-Jaimie Kaplan, Michaela MacAdam. 5-Kerrilee Figurido, Lyndsey Read. 6-Domenica Palandro. JF-Holly Elliott. IF-Jaimie Kaplan. JRF-Rachel Kolbe. ABFS-Jane Piercy.

THE BOURNE SC, INC.: PRE-Barbara DeConto, Jayme Busnengo, Jessica Cronin, Jessica Wallace, Joshua Cross, Rachel Bloomfield. PF-Barbara DeConto, Jayme Busnengo, Jessica Cronin, Jessica Wallace, Joshua Cross, Rachel Bloomfield. P DT-Rachel Bloomfield.

BOWLING GREEN SC: 2-Bridie Myles, Kelly Grimm. JF-Adrean Ware, Heather Bobel, Kelly Grimm. P DT-Therese Peron. PBR DT-Erin Schooley. BR DT-Laura Meyers. PS DT-Bridie Myles. PG DT-Erin Richter.

BRAEMAR-CITY OF LAKES FSC: P DT-Diane Adkin, Jonina Kneeskern, Robert Raemer, Stacy Libby.

BRENTWOOD FSC, INC.: PS ADT-Tina Coan.

BROADMOOR SC, INC.: PRE-Della Bossart, Jill Walton. 1-Melissa Laughlin, Rachel Curtiss, Rebecca Blackburn. 2-Desiree Stevenson. 3-Kajsa Anderson. PF-Jill Walton. JF-Brooks Williams, D Katrina Schlom, Jill Hahn. NPR-Robyn Schiavi, Stephen Bidon. P DT-Leslie Hicks, Melissa Getrost. PBR DT-Benjamin Shroats-Sit. BR DT-Benjamin Shroats-Sit.

SC OF BUCKS COUNTY: 3-Eileen Kay Morrison. JRF-Pamela Freudig. PG DT-Pamela Freudig.

BUFFALO SC, INC.: 1-Holly Burnnicki. P DT-Jolie Roetter.

BURNSVILLE-MN VALLEY FSC: PRE-Amber Anderson, Amy Perkins. 1-April Little. 3-Sarah Stenson. PF-Amy Perkins.

CALUMET FSC: PRE-Becky Sved, Kelly Strzyzkowski. PF-Kelly Strzyzkowski. JF-Michell M Loukus. P DT-Kelly Strzyzkowski. PBR DT-Becky Sved.

CAMILLUS FSC: PF-Maria Perrone.

Cannon Texas Open Figure Skating Competition

In Memory of Don Cannon

Sponsored By
Lone Star Figure Skating Club
to be held at Prestonwood Ice Capades Chalet
Dallas, Texas

July 9th - 11th, 1993

Figures (including Creative Figure Event)
Freestyle ★ Pairs

Dance (including Free Dance and Solo Dance)
Basic Skills ★ ShowSkate

National Judges
Trophies

INQUIRIES:
Carol Ann Bidwell
(214) 771-8145



Sanctioned by the USFSA

CANTIAGUE FSC, INC.: PRE-Jackie McCloy. 2-Carol Martens, Janet Ilagan. 3-Alison Miller. 4-Monica Sikorski. 5-Rachel Nash. PF-Erica Glaeser. JF-Carol Martens, Janet Ilagan. IF-Alison Miller, Tracey Hanfling. NF-Monica Sikorski, Rachel Nash. IPR-Lisa Weitzman, Marc Weitzman. PS DT-Pamela Erlanger.

CAPITAL CITY FSC, INC.: PRE-Desirae Hunter. PF-Cindy Striffler, Desirae Hunter. JRF-Brenda Dwyer.

CARRIAGE FSC, INC.: PRE-Sarah Gunter.

CENTENNIAL SC: PRE-Sara Novotny. 1-Hillary Crockett. PF-Sara Novotny.

CHAMPLAIN VALLEY FSC: PRE-Laura Marlow. 1-Amanda Culver. PF-Amanda Culver, Laura Marlow, Ligia Collins, Tennille Chadwick. JF-Kate Isley, Tennille Chadwick. IF-Lisa Kenyon. P DT-Joanne Proulx, Laura Marlow. PBR DT-Diane Barrett, Hannah Smith, Laura Marlow.

CHARLOTTE FSC: PRE-Anchia Kinard, Atiya Nixon, Elena Everton. 1-Kasey Miller. 2-Meera Kakad. 4-Gisele Auguste, Kendra Kent. PF-Anchia Kinard, Atiya Nixon, Elena Everton. JF-Meera Kakad. NF-Kendra Kent.

CHEVY CHASE CLUB: 4-Melissa Vap.

CHICAGO FSC: 2-Monika Helton. JF-Monika Helton.

CHRISTMAS BROOK FSC: PRE-Margaret Simon. 2-Julie Sarrouf. 4-Shauna Quinn. 7-Alison Behr. NF-Danielle Steele. PS DT-Julie Sarrouf.

CLEVELAND SC: 2-Molly Malgieri. 3-Christine Niemczura, Karen Niemczura. 4-Sarah Blackford. 6-Hilary Garon. JF-Molly Malgieri, Vicki Luria. JRF-Courtney Wilson. P DT-Katie Niemczura.

CLINTON FSC: PRE-Christine Campbell, Rachel Hutchison. 6-Kristen Wolthausen. PF-Christine Campbell, Rachel Hutchison.

COLONIAL FSC: PRE-Sarah Lucas. 4-Monica Harris.

COLUMBINE FSC: 2-Kimberly Colaizzi. IF-Gia Rintala.

COMMONWEALTH FSC: 2-Mihisha Henderson. JF-Marianne Powers.

CORNELL FSC OF ITHACA: PRE-Edna Novak. 1-Anna Goehner. BR DT-Anna Goehner.

The Rink at Rockefeller Plaza...

"It's where the stars come out to skate."

JoJo Starbuck

JoJo Starbuck

Head Pro at the Rink,
3 times U.S. Pairs Skating
Champion, 2 times Olympic
competitor and World
Bronze Medalist.

When you're visiting New York City bring your group for a meal and skating party at The American Festival Cafe overlooking the world's most famous Ice Rink.

Special group menus, skating packages and events to suit all needs and budgets.

Skate rentals and instruction available.

Call Carol Olsen for information, (212) 757 5731

Show your USFSA, ISIA, PSGA or club membership card for a 15% discount on meals at The American Festival Cafe and admission to the Ice Rink. Offer valid from Jan. 5, 1993-April 1993.

The Rink
AT ROCKEFELLER PLAZA



CORTLAND FSC, INC.: PRE-Brianne Rogers. 1-Jacquelyn Boss. 2-Erin Risavi. 3-Megan McKeown. JF-Kristin Rocco, Lindsey Berry. IF-Hilary Northrop, Megan McKeown. NF-Kristen McKeown. S DT-Erin Risavi.

COTTONWOOD HEIGHTS FSC: 1-Heather Hunt. 2-Sarah Fillmore. JF-Heather Hunt. IF-Heidi Skaggs. BR DT-Julie Cook, Lynne Zahniser, Stacie Reese. PS DT-Piper Bringhurst.

CREVE COEUR FSC: PRE-Lindsay Kuehne. 1-Kristina Watkins, Mini Kyaw-Nyein. 2-Katherine Wheatley. 3-Melissa Amend. 4-Amanda Hapner. 6-Matthew Buttrey. PF-Lindsay Kuehne. IF-Kristine Lyons, Melissa Amend. P DT-Norma Jean Stein. PBR DT-Susan Cho. BR DT-Jill Johnson. PFD-Sima Alper.

DALLAS FSC, INC.: PRE-Whitney Paris. 1-Kate Stokes, Nadine Ahbe. PF-Whitney Paris. JF-Blythe Hartley, Elissa Guerra, Jennifer Hartley. PPR-Julia Rey, Philipp Rey. P DT-Allana Dutton, Barbara Warner, Julia Rey, Michael Garcia, Natalia Maxwell, Philipp Rey. BR DT-Caleb Heaton, Janna Napier. PFD-Allyson Rose, Caleb Heaton, Erin Williams, Michael Garcia, Natalia Maxwell.

DARIEN SC OF SOUTHERN CT: 2-Amanda Ceci. 3-Jocelyn Vento.

SC AT DARTMOUTH, INC.: 1-Brooke Saxton.

UNIVERSITY OF DELAWARE FSC: 1-Elizabeth Gaasbeck.

DENVER FSC: PRE-Jessica Kasel. 2-Sarah Krier. 3-Jennifer Johnson. PF-Jessica Kasel. JF-Dru Connolly. JRF-Amber Keeney. PFD-Larissa Weiss.

DEPERE FSC, INC.: PRE-Jeannine Haas, Joanne Stauner, Michelle Crispino. 2-Kari Jaeckel. PF-Jeannine Haas, Michelle Crispino. JF-Emily Hodek, Kari Jaeckel.

DETROIT SC, INC.: 1-Jessica Joseph, Stefanie Solano. 2-Arianna Gordon, Dominique Du Mouchel, Hailey Mann, Lisa Ann Lange. 3-Jennifer Wing, Joanna Bonsignore. 4-Juliet Newcomer. JF-Arianna Gordon. IF-Jennifer Wing. NF-Juliet Newcomer. JRF-Kathryn Rzeppa, Rachel Cope. PPR-Harmonie Yoder. P DT-Cheri Whitney, Emily Chase, Erika Vader, Ronald Hackett, Sandra McMullan, Shelley Danner, Stephen Ehlers. PBR DT-Cheryl Hackett, Emily Jaranowski, Ronald Hackett. BR DT-Arianna Gordon, Katie McBroom. PS DT-Kimberley Steffey. S DT-Matthew Gates.

DULUTH FSC: 2-Angela Baldaechi, Krista Tesky. IF-Holly Smith. NF-Dana Dunsmoor.

VSC**SPORTS CONSULTANTS**

A Division Of VSC Sports, Inc.

Corporate Office: 14909 Magnolia Blvd, Ste 202
Sherman Oaks, CA 91403**Consultants -**

Specializing In The Ice Skating Industry

Planning - Designing -

Construction - Operations

VSC... Our goal is to provide our clients with the expertise that is necessary to fulfill developmental and operational needs.

VSC... We provide services and products in the following areas:

- Feasibility Studies
- Development
- Architecture
- Equipment
- Programming
- Scheduling
- Public Relations
- Management
- Financial Planning
- Retrofit
- Personnel
- Ice Arena Acquisition

(800) 786-7657 * (818)994-6018

FAX (818) 501-4192

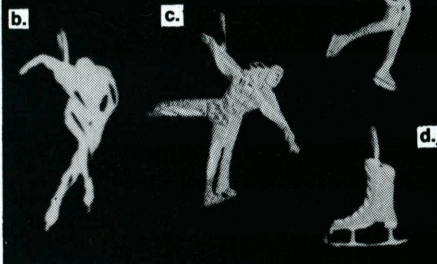
**14 KT. GOLD
PENDANTS &
CHARMS**

shown actual size

a. Layback Spin — \$19**b. Speed Skater — \$19****c. Pairs Spiral — \$24****d. Skate — \$15***14 kt. gold rope chains**Lightweight, 16" - \$17, 18" - \$19**Medium Weight, 18" - \$49*

add \$3.00 per order for shipping, handling & insurance
 Visa, Mastercard, Check or Money Order

SPORTS JEWELRY, etc.

71 River Rd., Bow, NH 03304 • 603-224-2154

DUPAGE FSC: PRE-Ashleigh Brooks, Colleen McPartlin, Ella Wagner, Jennifer Schmidt, Scott Weiner, Stacy Steinman. 1-Andrea Warren, Douglas Pabst, Genevieve Sobczak, Kathleen Conroy, Melanie Tummillo, Michelle Mehlan, Valerie Ventrice. 2-Carol Kiely, Jill Rubino, Julie Wenger, Michael Hopkins. 3-Becky Balkin, James Shuford. 4-Laura Caligiuri. PF-Ashleigh Brooks, Colleen McPartlin, Jennifer Schmidt, Misty Isaacson, Scott Weiner, Stacy Steinman. JF-Carol Kiely, Julie Wenger, Kimmie Pasquesi, Melanie Tummillo, Michael Hopkins. IF-Amanda Mattes. NF-Laura Caligiuri. PBR DT-Christine Hathaway. PS DT-James Shuford.

DUTCHESS FSC: PRE-Trisha Lagno. 1-Kelley Royer. 2-Denise Giewat, Lauren Anderson. PF-Trisha Lagno. IF-Karen Green. BR DT-Kristina Giewat.

EAGLE RIVER FSC: P DT-Nicole Whitman.

EAU CLAIRE FSC: PRE-Alexa Halford, Erica Schoch, Jody Skelton, Rachel Gilles. 1-Brooke Moore, Cherish Hansen, Katie Geissler, Polly Heidi. 3-Lindsey Moore, Luke Rose, Michelle Beauvais. PF-Erica Schoch, Jody Skelton, Rachel Gilles. JF-Deanne Post. IF-Michelle Beauvais. NF-Jenna Sutphen.

ESSEX SC OF NJ, INC.: 4-Tanya Silva. P DT-Sarah Schlesinger.

EUCLID BLADE & EDGE CLUB, INC.: PRE-Lauren Primiano, Shauna Kollar. 1-Sarah Connolly. 2-Melissa Blakeley. PF-Shauna Kollar. IF-Jinai Amos. PPR-Elizabeth Steck, Jeffrey Steck.

FERGUS FALLS SC, INC.: PRE-Shannon Ackley. 1-Erin McCallum, Jadde Johnson, Kara Axell, Kelly Smith. PF-Shannon Ackley. BR DT-Kelly Smith.

FLINT 4 SEASONS SKATE CLUB: 2-Jaime O'Blenis. JF-Jaime O'Blenis.

THE SC OF FLORIDA, INC.: IF-Melissa Garrity.

FLORIDA SUNCOAST FSC, INC.: PRE-Alia Preston, Krista Petersen, Michael Lokey, Tina Engle. 1-Heather Shapiro, Tiffany Walters-Rivas. 2-Josiah Modes, Katherine Smith. 3-Megan Raymond. PF-Krista Petersen, Michael Lokey, Tina Engle. JF-Tina Navarro. IF-Megan Raymond. PPR-Megan Raymond.

FORESTWOOD FSC OF PARMA OHIO: NF-Melanie Porada.

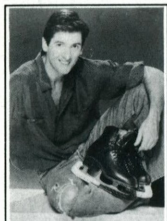

Robin Cousins
1980 Olympic Gold Medalist

The Robin Cousins Collection



Styles:
T-Shirts: \$24.95 & Sweatshirts: \$34.95
are available in black or white only.
Please specify "T" or "S" on order form.
(i.e. "2T" for Style #2 T-Shirt)



Style #1 (T or S)

Item #4 Catalog (not shown)
A catalog of the complete line of
original Cousins' artwork, please
send \$5.00 with your order form.

Name: _____
Telephone: (____) _____
Address: _____
City: _____ State: _____ Zip: _____
Payment: Check Visa Mastercard
Account # _____
Expiration Date: _____

Signature: _____
Make checks payable to:
Sharpe Public Relations and Marketing
9230 W. Olympic Boulevard, Suite 203
Beverly Hills, California 90212
Phone or Fax orders to:
Sharpe Public Relations and Marketing
Tel: (310) 274-3587 • Fax: (310) 274-5980

Style	Qty	Color	Size	Price
B	W	S M L XL		
B	W	S M L XL		
B	W	S M L XL		
B	W	S M L XL		
Item #4	Cousins' Catalog			
California Residents Add 8 1/2% Sales Tax				\$
Please allow 4 to 6 weeks for delivery		Shipping & Handling	\$ 4.00	
TOTAL			\$	

ISC OF FORT COLLINS: PRE-Brianne Moran, Emily Anne Hubbard, Mary Trautwein, Nicole McTague. 1-Melisa McTague. 2-Erin Botcher. 3-Sandra Kyser. PF-Brianne Moran. JF-Andrea Rowe, Anna Freemyer, Anne Kirkpatrick, Christy Eyster, Heather Laake. NF-Julee Majors.

FORT WAYNE ISC, INC.: PRE-Amy Boesch, Carissa Richardson. 1-Laura Caserta. 2-Katie McCarthy. 4-Laura Brown. 5-Tammy Gick. 7-Renee Werling. PF-Amy Boesch, Carissa Richardson. JF-Katie McCarthy. IF-Debra Ruedebusch. NF-Sheri Stapleton. P DT-Angela Lowden, Debra Ruedebusch. PBR DT-Angela Lowden, Debra Ruedebusch, Sheri Stapleton.

FRASER FSC: PRE-Christine Tyrna, Deanna Willmarth. 1-Lisa Kowal, Shelley Jiles. 2-Shauna Burd. 3-Sarah Valentine. 4-Rebecca Reuter. PF-Christine Tyrna, Deanna Willmarth. IF-Kimberley Pytlak, Melissa Cirillo. P DT-Bernadette Foth.

ISC OF FRESNO: PRE-Naoko Matsuki. 2-Michelle Smith. 3-Kristen Cederquist. 4-Jill Mattinson. JF-Michelle Smith. IF-Kristen Cederquist.

FULTON FSC, INC.: 1-Jessica Ryan, Julie Ryan. BR DT-Megan Swanson. S DT-Jessica Ryan.

GREENVILLE FSC, INC.: PRE-Courtney Mew. PF-Courtney Mew.

GALLERIA-HOUSTON ISC: 2-Brandi Covanes, Kelli Magnuson. 3-Tara Lipinski. 4-Lana Grossman. JF-Beth Campbell, Christina Yu, Kelli Magnuson, Stephanie Woods, Windy Anne Rohde. IF-Andre LeBlanc, Melissa Whiteman, Tara Lipinski. NF-Lana Grossman. P DT-Brooke Lindsey.

GARDEN CITY FSC: PRE-Alaina Martin. 1-Jillian Yonemura, Stephanie Gentile. PF-Alaina Martin, Katie Christenson, Kelly Gustafson, Melissa Johnson, Michelle Klatt. JF-Katie Christenson, Kelly Gustafson, Melissa Johnson, Nicole Ogden. ABFS-Jeannine Smith.

GARDEN STATE SC: PRE-Kevin Cintorino, Lisa Hornak. PF-Kevin Cintorino. P DT-Anna Brodetsky. PBR DT-Ruth Amato.

GARFIELD HEIGHTS FSC: PRE-Jacqueline Glinka, Jennifer Sikon, Kristen Colasi, Sarah Ruszkiewicz. PF-Ann Wilks, Bridget Kaselak, Jennifer Martino, Jennifer Nawalanic, Kristen Colasi, Lisa Sanuk, Nichole Straight, Sarah Pickering, Sarah Ruszkiewicz, Traci Burton. JF-Julia LaManna, Lindsay Yee.

GENESE FSC: PRE-Allison Adams. 1-Jennifer Ware, John Schultz. 2-Kerry Bryan, Marissa Moccia, Meredith Vacca. 3-Marcy McClain. PF-Allison Adams. JF-Amanda Maskiell, Kerry Bryan, Lea Vacca, Meredith Vacca, Nathan Pensgen, Stacey Pensgen. IF-Erica Lynn Vance. IPR-Nathan Pensgen, Stacey Pensgen. P DT-Colette Scott, Erika Archambeau. PBR DT-Sarah Newman. BR DT-Linda Forward, Nathan Pensgen, Sarah Banach. PS DT-Sacha Van Vliet.

GLENS FALLS FSC: 1-Carol Minor. IF-Carol Minor.

GLENSWOOD FSC: PRE-Kelly Synder, Natalie Fantetti, Nicole Hogan. 1-Christophe Cundari, Maria Dourous, Sarah Felinski. 2-Ashley Wegele. 3-Rebecca Seeman. 5-Bridget Beddigs. PF-Kelly Synder, Natalie Fantetti, Nicole Hogan. JF-Angela Casiano, Brittney Wegele, Sarah Felinski. IF-Rebecca Seeman, Rebecca McNicholas. NF-Carrie Jilek. P DT-Laura Sicks, Stefanie Swanson, Trish Cazeau. PBR DT-Brooke Scobbie, Kimberly Hollwedel. BR DT-Lindsay Eickhoff. PG DT-Jennifer Longawa. PFD-Kari Downey. BFD-Erin McCabe, Kari Downey. SFD-Erin McCabe, Kari Downey.

GREAT BAY FSC, INC.: JF-Antonia Foster.

GREAT LAKES FSC: PF-Erich Mehnert. S DT-Christine Ray.

GREATER MILWAUKEE FSC: 1-Becky McKendry. 2-Joscelyne Dracca. 4-Kristen Bednar. JF-Joscelyne Dracca. NF-Kristen Bednar.

GREENFIELD AREA FSC: 1-Julie Zelenakas.

GREENSBORO ISC, INC.: PRE-Kirsten Elleby. 1-Kendell McPherson. PF-Kirsten Elleby. JF-Natasha Smith. NF-Angela Thomas.

HAMDEN FIGURE SKATING ASSC INC: IF-Tracey Hyduk. NF-Amy Salinger. PFD-Kathi Hochberg.

SC OF HARTFORD: PRE-Svea Nelson. 4-Allyson Kalafut. P DT-Hillary Magee, Valerie Pare.

HERSHEY FSC: PRE-Gregory Moreland-Hooke, Julie Beth Packman, Melissa Jacobs, Meredith Thorpe, Monett Roberto. 1-Jenny Kegerise. 3-Melinda Ormsbee. 6C-Tracey Librandi. PF-Melissa Jacobs, Meredith Thorpe. JF-Jillian Gladfelder. IF-Melinda Ormsbee. NF-Michelle Nipple. IPR-Pamela Erisman. P DT-Carol Ficco, Meredith Thorpe. PBR DT-Jenifer Gephart. BR DT-Jenny Kegerise. BFD-Julie Bentz, Melinda Ormsbee, Susan Martin. SFD-Jodi Weindel.

HIBBING FSC: 4-Sarah Dungan.

HICKORY HILL FSC: 3-Jeanne Goldman, Lauren Rackow. PF-Mary Hauck. P DT-Armando Lupion.

HIGHLAND SC: ASFS-Jenny Thompson.

SC OF HINGHAM, INC.: PRE-Catherine Keough. 1-Courtney Lane, Jeanine Mickevich. JF-Elizabeth Monahan, Jennifer Parent, Jessica Parent, Kristen Bedford, Laurie Casna, Megan Lindholm. IF-Jeanine Mickevich, Jennifer Robson. NF-Julie Slodden, Kerry Wehter.

FSC OF HOMESTEAD: PRE-Laura McCready, Mindy Hammer. PF-Laura McCready, Mindy Hammer.

HOUSTON FSC: PBR DT-Erin Rex.

HUDSON-MOHAWK FSC: PRE-Laura Mahoney. 1-Jennifer Burrell, Laura DeLuca. PF-Dimitra Hanser, Kathryn Repas. IF-Angela Farina. BR DT-Laura DeLuca. S DT-Kelly Ryan.

HUNTSVILLE FSC: 1-Megan Sierk. NPR-Charles Bernhard IV, Donita Roal.

ICE CRYSTALS FSC: SFD-Kurt Dreger.

INDIANA/WORLD SKATING ACADEMY: 1-Heather Poole. IF-Jesse Powell. NF-Jeff Ryan Burke. PBR DT-Marte Siebenhar. PS DT-Katy Sparks. SFD-Kate Black, Kevin Spada.

ISC OF INDIANAPOLIS, INC.: 3-Abigail Dean. IF-Megan Quigley. ASFS-Janet Sawchuk. IPR-Robyn Lane. NPR-Robyn Lane. S DT-Erin Schuler.

WINTER CLUB INDIANAPOLIS, INC.: P DT-Ashley Farrar. PBR DT-Cari Mutz, Katie Patterson, Megan Stayton. PS ADT-Marianne Petersen.

INTERNATIONAL FALLS FSC: PRE-Kimberly Sundin, Krystall Gustavson. PF-Kimberly Sundin, Krystall Gustavson.

JAMESRIVER FSC: 2-Jonathan Herseth.

JAMESTOWN SC: 1-Sarah Walker. JF-Bridget McErlane.

JANESVILLE FSC: JF-Lauren Teetzen.

KENT SC: 2-Sarah Hawkins. 4-Darla Kimak. JF-Sarah Hawkins. NF-Darla Kimak.

LA JOLLA FSC: PRE-Clarisa Mondejar. PF-Clarisa Mondejar. P DT-Tania Tilton. PBR DT-Tania Tilton.

THE SC OF LAKE PLACID: PRE-Allegra Uzielli. 4-Sara Walrath. 6-Felicity Faucher. BR DT-Amy Hajrulla. PS DT-Mary Anderson.

LAKEWOOD WINTER CLUB: PRE-Alexis Nolte, Hope Hermanson. 1-Bethanie Swendsen. 3-Amanda Banks. PF-Alexis Nolte, Hope Hermanson. IF-Kacy Nottingham. NF-Megan Wendt. PBR DT-Valerie Larsen.

LANSING SC: 1-Katherine Bryant. PF-Jessica Lock. IF-Brooke Winston. P DT-Tessie Svec. PBR DT-Bradley Newman, Carrie Harris. PS DT-Amy Grondin.

LINCOLN CENTER FSC: 2-Emily Lynn Caudill. JF-Emily Lynn Caudill. NF-Heather Calvert.

LITTLE SUN VALLEY SC, INC.: JRF-Kristen Vangness.

LONE STAR FSC: PRE-Jimmy Toth. PF-Jimmy Toth. NF-Alissa Cline. BFD-Hillary Rabun, James White.

LONG ISLAND FSC: PF-Latease Adams. PPR-Robert Rochford, Jr..

LOS ANGELES FSC: PRE-Crystal Ho. 2-Christina Teresa, Johnnie Stiegler, Sara Ocheltree. 4-Angela Meadows, Lina Chmiel. PF-Crystal Ho. JF-Christina Teresa, Johnnie Stiegler, Sara Ocheltree. NF-Angela Meadows, Lina Chmiel. ABFS-Andrea Lewis. ASFS-Linda Scott. IPR-Julie Shott. NPR-Julie Shott. JPR-Stephanie Stiegler. S DT-John Wagner.

SC OF MAINE: PRE-Courtney Russell. PF-Laurie McLellan. JF-Laurie McLellan. PBR DT-Courtney Russell. PFD-Courtney Russell.

MARQUETTE FSC: PS DT-Maggy Cowell. PFD-Cameron Contois, Eric Hampton, Jennifer Farrell, Jennifer Cote, Margot Contois. BFD-Eric Hampton, Jennifer Cote.

MARTHA'S VINEYARD FSC: 5-Beth Blankenship. NF-Beth Blankenship.

MEADVILLE FSC: PRE-Catherine Fedorka, Chanelle Sherry. 1-Marcus Bittman. PF-Catherine Fedorka. P DT-Chanelle Sherry. BR DT-Lauren Bittman.

METROPOLITAN FSC, INC.: PRE-Christine Ajudua. 1-Jennifer Jaffe, Nancy Tay. 4-Rachel Frankel. PF-Brynde Berkowitz. JF-Nancy Tay, Noreen Van der Waag. IF-Elisa Argota. NF-Rachel Frankel.

MICHIGAN TECH SKATING ACADEMY: PRE-Lindy Fox, Samantha Ex, Stephen Soldan. 1-Jessica Maki, Patricia Summersett. 2-Jada Comfort. 3-Angela Ligon. PF-Lindy Fox, Samantha Ex, Stephen Soldan. JF-Jada Comfort. P DT-Jason Karnosky, Michael Seely, Michele Asiala, Nathan McKimpson, Sarah Kempke, Stephanie Newton, Stephen Soldan. PBR DT-John Ellenich, Lindy Fox, Samantha Ex, Stephanie Newton. BR DT-Camille Kukkonen. PG DT-Jada Comfort.

MIDLAND FSC: PRE-Jessica Palmer, Laci Owens. 1-Matthew Barnes. PF-Jessica Palmer. IF-Amber Spence. P DT-Rachel May. PBR DT-Christine Handt, Karin Konrad, Samantha Eaton. BR DT-Matthew Barnes, Susan Jarvela. S DT-Hilary McInally. PFD-Ann-Marie Horcher.

FSC OF MINNEAPOLIS: PRE-Alyssa Nelson, Calico Hutchison, Cassandra Banta, Jennifer Schei, Kimberly Balmer, Rachel Nelson, Randie Schinzel. 1-Carolyn Ly, Jamie Resch, Laura Ignatowicz. 2-Lindsey Titus. 3-Karen Torgerson. PF-Alyssa Nelson, Calico Hutchison, Cassandra Banta, Jennifer Schei, Kimberly Balmer, Rachel Nelson, Randie Schinzel. P DT-Natalie Alto, Steven Pappas. S ADT-Marianne Yoshida.

MISSISSIPPI VALLEY FSC: PF-Melissa Rigsby. JF-Joy Winter.

SC OF MORRIS NJ, INC.: 3-Cathlin Rozman. JRF-Beth Allen. P DT-Kate Langer. PG DT-Jennifer Mulvihill.

NASHVILLE FSC: PPR-Arnold Mylnt.

SC OF NATICK: PRE-Shawna Ratcliffe. 1-Cortney Kasuba. PF-Kate Williams.

NEW CANAAN WINTER CLUB: 1-Danielle Derbes.

NEW HAVEN SC, INC.: 2-Corinne Towle.

NEW ULM FSC: PRE-Alicia Krzmarzick. PF-Ashley Portner, Aunie Gieseke, Kristen Johnson, Marisa Sunderman, Staci Ciarnelli.

THE SC OF NEW YORK, INC.: PRE-Cara Thomas. 2-Katharine Flynn. 6-Jessica Rubin. PF-Cara Thomas, Ginger Shields, Jennifer Shields. BR DT-Ginger Shields, Jennifer Shields. PG DT-Jessica Betts.

NEWBURYPORT FSC: 1-Lisa Montibello. P DT-Jessica Leonard.

SC OF NORTH CAROLINA: PRE-Blake Boyd, Brittany Foote, Sheila Blum. 1-Beth Carroll, Janelle Headen, Jenny McLean, Julie Beall, Kristen Bowen, Melissa Marino, Minda Lee Phinney, Shelby Scott. 3-Meredith Bentley. 4-Heather King. 7-Shannon Stacy. PF-Blake Boyd, Brittany Foote, Sheila Blum. JF-Cathlin Waters. IF-Meredith Bentley. NF-Heather King. JRF-Shannon Stacy. ASFS-Jeanna Raye. P DT-Todd Hitch. PBR DT-Blake Boyd. BR DT-Bonnie Parr, Shannon Stacy. PFD-Bonnie Parr, Randi Wagner.

NORTH JERSEY FSC INC: PF-Stephanie Rinaldi.

NORTH SHORE SC: 1-Courtney Lyons, Cynthia Annis, Stephanie Dallaire. 3-Meaghan Hall. PF-Brian Fitzgibbin. JF-Elizabeth Sloutsky. IF-Lisbeth Rowinski. ABFS-Faye Greel, Theresa Lee. P DT-Lisbeth Rowinski.

NORTH SUBURBAN FSC: PRE-Lori Wetzel, Noelle Paguibitan. 1-Amber Johnson, Danielle Willcock. 3-Leslie Miesch. PF-Lori Wetzel, Noelle Paguibitan. P DT-Christophe Delaney, Jennifer Smith. PBR DT-Melissa George.

SC OF NORTHERN VIRGINIA: JF-Stephanie Yoo.

NORTHWOODS FSC: PRE-Jessica Canfield. PF-Jessica Canfield.

OKLAHOMA CITY FSC, INC.: PRE-Carolyn Sherrill, Christi Johnson, Denver Tracy, Jenny Stevens, Katherine Pratt. PF-Carolyn Sherrill, Christi Johnson, Denver Tracy, Jenny Stevens, Katherine Pratt.

OLD YORK ROAD SC: PS DT-Christina Rafa, Sarah Trager.

ORANGE COUNTY FSC: JF-Candice Carella.

ORLANDO FSC, INC.: JF-Christine McElwain, Rhiannon Cordy. PBR DT-Meghan Schenker. PFD-Meghan Schenker.

INTERNATIONAL SC ORLANDO, INC.: PRE-Erin Elmore. PF-Erin Elmore. P DT-Julie Eldridge.

OSWEGO FSC, INC.: 2-Erin Banta. JF-Mollie Barnes. IF-Shelby Lyons.

OWATONNA FSC: JF-Erika Rietz.

OWENSBORO FSC: S DT-Kathleen Knott.

PALACE FSC: 1-Summer Heinze. P DT-Amelia Cates, Summer Heinze.

PASADENA FSC: PRE-Amy Lou Ferrer. 2-Talia Roth. PF-Amy Lou Ferrer. JF-Talia Roth.

PATRIOT FSC: JF-Debbie Wood.

PAVILION SC OF CLEVELAND HGTS: PRE-Nadia Greenhalgh. 1-Naomi White. 3-Corinne Miller, Tai Chizmar. 4-Renee Wilson. JF-Katie Pollock. IF-Corinne Miller. BR DT-Felicia Price.

PAWTUCKET & PROVIDENCE FS: PRE-Aimee Aunchman. PF-Erin Gouin, Michelle Hardy, Nicole Chaput, Timothy Bachand. P DT-Erika Hoffman, Lynn Midgley, Nancy Ann Rosse, Patricia Godlewski, Susan Godlewski, Tammie Heron.

PENGUIN FSC, INC.: 2-Pikai Oh. 4-Jenna Lansek.

PENASULA FSC: PRE-Alicia Piscatelli, Bess Pope, Cathy Borck, Jessica Aronstam, Kimberly Luzzi, Miwa Watanabe, Robert Pierret. 1-Amy Kalivoda, Andrea Piscatelli, Carolyn Prieto, Jessica Nelson. 2-Jayne Miyao. 3-Jamie Rose, Jennifer Lee, Maria Smith, Melisa Medalle. 4-Tonya Douglas. PF-Alicia Piscatelli, Bess Pope, Cathy Borck, Jessica Aronstam, Kimberly Luzzi, Miwa Watanabe, Robert Pierret. JF-Christine Blanco, Jayne Miyao, Jeanne Prieto. IF-Jennifer Lee, Joel Vinson, Maria Smith, Melisa Medalle, Sheila Ganjei. NF-Amaal Islam, Tonya Douglas. JRF-Jennifer Nathan, Shirley Pang. P DT-Amaal Islam, Emily Bobel, Robert Pierret. PBR DT-Andrea Piscatelli. BR DT-Paul Appelblom.

PHILADELPHIA SC & HS: IF-Jennifer Williams. PS DT-Alice Fetter.

SC OF PHOENIX: JF-Elizabeth Gullickson.

PITTSBURGH FSC, INC.: 2-Jamie Silverstein. JF-Annie Strasbaugh. PBR MDT-Jean Lang.

PITTSFIELD FSC: 3-Meagan Soutier, Melisa Krzysztof, Tracy Fancher. PS DT-Caitlin Murray. S DT-Meagan Soutier.

PLYMOUTH FSC: 1-Marya Bak, Rachel Brown. 7-Brian Scherle. PF-Robin Ireland. JF-Caroline Mason. IF-Sarah Ann Lesar.

PORT HURON FSC: PRE-Danny Whipple. 1-Meredith Whipple. 2-Randi Kettlewell. 4-Anne Turner. PF-Danny Whipple. JF-Randi Kettlewell.

PORTAGE LAKE FSC: PRE-Katie Kolb. 3-Melissa Archambeau. PS DT-Allison Brown.

PUEBLO FSC: 2-Suh Won Lee.

QUEEN CITY FSC: PRE-Amy Tisdell, Natalie Bonati. 1-Beth Ann Luman. 2-Melissa Harris, Shanna Hayes. PF-Amy Tisdell, Natalie Bonati. JF-Melissa Harris, Shanna Hayes. NF-Bjorn Herman. P DT-Laura Lynn Fischer, Meredith Bockelman. PBR DT-Kelly Rexroad.

RARITAN VALLEY FSC, INC.: PRE-Kelly Laughlin.

RED RIVER VALLEY FSC: PRE-Angela Marquart, Nichole Mather. 1-Aanna Letnes, Betsy Steele, Kimberly Veiss, Sara Christianson, Sarah Shellito. 2-Barbara Bjerken. PF-Laura Hovland. P DT-Ann Marie Shotwell, Laura Hovland. PBR DT-Alison Johnson, Heather Sjurseth, Michelle Hapka, Regan Smith, Tawny Wadeson. BR DT-Aanna Letnes. PS DT-Kimberly Veiss, Lisa Svaleson.

RIM OF THE WORLD FSC: P DT-Jon Wright.

FSC OF ROCKFORD, INC: 2-Jennifer Schultz, Kirsten Osborn. 3-Angela Diller, Stephanie Rogers. JF-Bethany Magill, Jennifer Schultz. IF-Angela Diller, Garrett Krug, Jamie Walzer, Stephanie Rogers. NF-Kelly Pipitone, Stephanie Anderson.

SC OF ROCKLAND NEW YORK: 1-Jessica Park, Sabrina Nunes. PF-Lauren Stewart, Rheema Ricks. IF-Heidi Tinter, Priscilla Obletz, Samantha Chaifetz. JRF-Nickie Andrews. ASFS-Terry Walters. PPR-Julie Maguire. P DT-Andrea Tufo.

ROCKY MOUNTAIN FSC: PRE-Vincent Wilson. 2-Misty Wilson. JF-Misty Wilson.

ROSEVILLE FSC: 1-Jennifer Kane, Lisa Rassel. 2-Jeremy Allen, Megan Halvorsen. 3-Danielle Olein. 5-Leah Morstad. PF-Elizabeth Larntz, Kathryn Lee, Niki Carrier. JF-Alko Muro, Tina Morri. NF-Stacie Ferrazzo. BR MDT-Beverly Eberhard.

RYE FSC, INC.: 3-Megan Stifel. 7-Lindsay Pickard. NF-Christie Maria. JRF-Evelyn Sprigg.

SALT CITY FIGURE SKATERS, INC.: PRE-Liza Bailey, Tara Haug. 3-Brandy Donovan. ABFI-Jeanne Denti.

SAN ANTONIO FSC: PRE-Amanda Vann, Anna Olds, Jason Shevokas. PF-Amanda Vann, Anna Olds, Delilah Fleming, Jason Shevokas, Sonia Mickler.

SAN DIEGO FSC: PRE-Chelsey Grindle. 4-Jennifer Henz. PF-Chelsey Grindle. NF-Jennifer Henz. P DT-Jennifer Berry, Jessica Van Pelt. PBR DT-Amy Lovejoy, Caroline Green, Chelsey Grindle, Jennifer Berry, Julia Cappelli. BR DT-Erin Green. PS DT-Devrea Jewell. S DT-Claire Carrillo, Ken DeBit. PFD-Claire Carrillo, Devrea Jewell, Judy F Clinton, Ken DeBit. BFD-Claire Carrillo, Ken DeBit.

SANTA ROSA FSC: PRE-Jamie Castle, Jennifer Winter, Jodi Castle, Maureen Fuller, Stephanie Brewer. 1-Laurie O'Neill, Lisa Offenbacher, Sarah Salaz. 3-Duna Herman. PF-Jamie Castle, Jennifer Winter, Jodi Castle, Stephanie Brewer, Tillie Johnson. JF-Amy Jordan, Dawn Pizzini.

SEATTLE SC: PRE-Curtis Zettlemoyer, Linda Lin. 1-Kenneth Metzger, Melissa Shdo, Tami Brown. 2-Inga Giske. 3-Lara Malpass. 4-Margaret Evich, Trina Pierre. 5-Daniel Gray. PF-Brendan Rossiter, Linda Lin. JF-Jessica Biringier. JRF-Anika Ryan. PFD-Nicholas Hart. BFD-Christophe Rossiter. SFD-Christophe Rossiter, Daniel Gray.

SHAKER FSC: PRE-Annise Lewis, Melissa Duncan. 1-Ross Kinder, Sarah Levin. 2-Kristen Carter. 6-Kim Butler. PF-Annise Lewis, Hannah Stern, Melissa Duncan. JF-Kristen Carter. NF-J Leigh Burditt. PPR-Erin Wolf, Ross Kinder. P DT-Lorin Flournoy, Ross Kinder. PBR DT-Alicia Kelley, Anne McGinness, Lindsay Karfeld, Whitney Karfeld. BR DT-Kristen Carter. PG DT-Lisa Bodnar.

SILVER BLADES FSC OF KC: PRE-Karen Sturgeon, Krista Stuchlik, Lisa Coester, Lynn Brabender, Meghann Milliken, Michelle Kunzel. 1-Angela Currie, Jomarie Mirabile, Malinda Baehr, Robbie Kleitz. 2-Amber Makalous, Elaine Perll, Kristen Devlin. 3-Jackie Bender, Sean Tilley. 4-Lindsay Hall, Shawndra Beauchamp. PF-Karen Sturgeon, Krista Stuchlik, Lisa Coester, Lynn Brabender, Meghann Milliken, Michelle Kunzel. JF-Amber Makalous, Heather Elenbass, Kristen Devlin, Lacy Hecker. IF-Jackie Bender. NF-Lindsay Hall. ABFS-Gayle Lowe. ASFS-Barbara Bruemmer. PPR-Lindsay Hall, Sean Tilley. IPR-Lindsay Hall, Robyn Brilliantine, Sean Tilley. P DT-Ashley Smith, Jomarie Mirabile. PS DT-Sara Douthat.

SILVER STREAKS SC: JF-Joseph Walsh.

SKOKIE VALLEY SC: PRE-Chrissy Hochstein, T Murphy. 1-Kristin Searle, Rebecca Sternberg. 6-Laura Emma. PF-Betty Wise, Chrissy Hochstein, T Murphy. P DT-Jennifer Hufnagel. BR DT-Jennifer Naiman, Kristin Searle.

SMITHFIELD FSC: PRE-Cheryl Thibeault. PF-Amanda Dailey, Cheryl Thibeault, Jessica Meiners, Karen Short, Sarah Procaccini. JF-Jessica Di Paolo.

SOUTH MOUNTAIN FSC, INC.: 3-Stephanie Roth. 6-Carrie Ann Skinner. 7-Cari Bleckner. PF-Rachel Wartski. PPR-Samantha Safer. P DT-Christy Friedson.

SC OF SOUTHERN NEW ENGLAND: PRE-Christine Hall, Rottisha Newborn. 2-Stacey Gagliardi, Stephanie Czech. 4-Kristen Strojny. JF-Stacey Gagliardi. IF-Cindy Lee Mattos. Suzanne Mattos.

SOUTHPORT SC: PRE-Jackie Hutchison. 1-Christine Gucwa, Mary Benetti, Stacy Letsom. 3-Stacey Beth. PF-Jackie Hutchison. JF-Heather Picolo, Heather Eckert, Liana Rothermel, Shawna Dulan. NF-Kelly Beth.

SPOKANE FSC, INC: SFD-Courtney Callahan.

ST. CLAIR SHORES FSC: PRE-Jennifer Jakey. 2-Andrea Mousseau. 6-Ryan Jahnke. PF-Darllynn Deneweth. NF-Kristie Kolozsvary. P DT-Elizabeth De Vleeschouwer. BR DT-Samantha Jarecki. PS DT-Kristen Klenner.

ST. CLOUD FSC: PRE-Erin Schiefelbein, Kristina Kremers. 2-Kara Long, Kim Brusseau. 3-Elizabeth Bancroft, Lori Kicker, Missy Lake. PF-Erin Schiefelbein. IF-Missy Lake. BR DT-Katie Rothstein.

ST. MORITZ ISC, INC.: 2-Ferris Monge. JF-Ferris Monge. IF-Whitney Reck. BR DT-Robert Eads. PFD-Michele Silak. SFD-Kanae Tagawa.

ST. PAUL FSC, INC: PRE-Amanda Peterschick. 2-Kelly Burk. PF-Amanda Peterschick. JF-Lindsay Halleckson. IF-Mary Lombardo. NF-Nicole Crassweller, Sarah Frost.

STAR OF THE NORTH SC: PRE-Bridget Jahn. PF-Bridget Jahn.

STOCKTON FSC: JRF-Janelle Loberg.

STONE MOUNTAIN FSC: 2-Danielle Carroll.

STONEHAM FSC: 2-Jenny Washburn. JF-Jenny Washburn.

STOWE SC, INC: PRE-Holly Sedutto. PF-Holly Sedutto.

SUN VALLEY FSC, INC.: PRE-Kirston Bradley, Leah Taylor, Rae Schweizer. 1-Colleen Bathen, Esti Milam. JRF-Susan Pereira. P DT-Hollyn Sanders, Mary Bathen, Michael Klus. BR DT-Leah Taylor, Tiffany Barnett. PFD-Brianna Rego Keffer, Kristyn Starr, Michael Klus.

SC SUNRISE: 2-Dezra Samuelson. JF-Lorianne Solms. P DT-Marisa Miner.

SUPERIOR FSC: PRE-Andrea Filteau. 3-Anna Cirilli. 4-Kalli Erickson.

SYCAMORE ISC: S DT-Karen Krampe.

SYMMETRIC FSC: PF-Nicole Armstrong.

TAMPA BAY SC: PRE-Julia Coulmas. 1-Candice Erickson, David F Vaughn, Dolores Wood, Jennifer Humphrey, Michelle Kurigonis. 2-James Ward Jr. 3-Elizabeth Leroux, Tara Bulzone. PF-Julia Coulmas. JF-Elizabeth Shane, James Ward Jr. IF-Tara Bulzone. PBR DT-Hope Heisler. PS DT-Shannon Edens.

THOROUGHBRED FS TEAM: PRE-Andrea Doyle, Vincent Liu. 2-Elizabeth Spencer. 4-Sarah Stodola. 5-Thida Chokliokaew. PF-Andrea Doyle, Vincent Liu. JF-Allison Spencer, Elizabeth Spencer, Jaime Anne Spencer, Kathryn Henderson. P DT-Martha Russell, Paige McGraw. PBR DT-Destin Judy, Elizabeth Bush, Sarah Stodola, Thida Chokliokaew.

TIDEWATER FSC: PRE-Natalie Frieden. 1-Caitlin Stine. PF-Natalie Frieden. JF-Natalie Frieden. P DT-Natalie Frieden. PBR DT-Natalie Frieden.

TIMBERLINE SC: 1-Jessica Gall.

TRI-CITIES FSC: 2-Mary Braun. JF-Mary Braun.

TRI-COUNTY FSC: 1-Debbie Tonsager. 2-Karin Feig, Matthew Buck. JF-Julie Yorks, Kari Frederickson, Matthew Buck.

TROY SC: 2-Janine Elefante, Jennifer Dunbar. 3-Allison Hartmann. 4-Courtney Barnhart, Matthew Hartmann. JF-Erin Wagner. IF-Allison Hartmann. NF-Courtney Barnhart, Mary Anne Bayat.

TULSA FSC, INC: 2-Karen Pasco. PF-Autumn York, Stefanie Horton. JF-Audrey Kindell.

TWIN BAYS SC: PRE-Libby Giannestras. 1-Christine Pangborn. PF-Libby Giannestras. P DT-Catherine Wagner, Holly Giannestras. PBR DT-Christine Pangborn.

UNCLE SAM SKATING CLUB: 1-Christine Cedilotte. PF-Kristen Kelts. JF-Christine Cedilotte. IF-Joy Marie Anderson. P DT-Christine Cedilotte, Erika Haegele. BR DT-Kristen Scheu.

UTAH FSC: PFD-Kahrin Sharp. BFD-Kahrin Sharp. SFD-Kahrin Sharp.

VACATIONLAND FSC, INC.: PRE-Kelly Aase, Robin Lindstam. PF-Kelly Aase, Robin Lindstam.

SC OF VAIL INC: 2-Jennifer Dulski, Megan Loughlin, Parke Cogswell. 3-Christophe Malato. JF-Jennifer Dulski, Megan Loughlin, Parke Cogswell. IF-Christophe Malato.

VALLEY FSC: 1-Angela Seckar. 3-Shannon Ort.

THE SC OF VAN NUYS: 1-Leah Cole.

WAGON WHEEL FSC: PRE-Carrie Blomquist, Lisa Polus, Nicole Vieille, Reyna Brook. 1-Alexis Williamson, Kristen Black. 2-Cheryl Klemmer, Megan Young. 3-Amy Prekel, Tiffany Scurto. 7-Melissa Phelps. PF-Carrie Blomquist, Emily Werner, Lisa Polus, Nicole Vieille, Reyna Brook. JF-Amy Bakos, Cheryl Klemmer, Elizabeth Sloan, Janiese Potempa, Megan Young, Sarah Solberg. IF-Amy Prekel, Clare Jones, Tiffany Scurto, Valerie Brackett. NF-Sara Jack.

WARWICK FIGURE SKATERS: PRE-Susan Raymond. 3-Helen Harrison. PF-Megan Thurber, Susan Raymond. PPR-Patrice Corrente, William Raymond. P DT-Bonnie Lury, Olivia Boyle, Sarah Chacko, William Raymond. PBR DT-Caroline Boggs, Heather Huang. BR DT-Jessica O'Brien. S DT-Stacey Thurston. PFD-Stacey Thurston.

WASHINGTON FSC: PRE-Benjamin Cohen, Emanuela Marino, Emily Morris, Peggy Bourjaily. 1-Jennifer Goebel, Lauren Howell, Noelle Mercer, Victoria Rose. 2-Angelique Yavari, Elizabeth Rhoads, Melissa Weberman, Rebecca Adams. 3-Elizabeth Ollapally, Samantha Mazo. 4-Aliisa Barrett. 5-Latoya Barnett. 6-Barbara Chen, Derrick Delmore. PF-Benjamin Cohen, Emanuela Marino, Emily Morris, Erica Rhinehart, Peggy Bourjaily. JF-Grace Cheng, Melissa Weberman, Rebecca Adams. PS DT-Amanda Carpenter. S DT-Amanda Carpenter. I DT-David Hold.

WATERTOWN SC INC: PRE-Johanna Goldfeld, Michelle LaPointe. PF-Johanna Goldfeld, Michelle LaPointe. P DT-Johanna Goldfeld, Michelle LaPointe.

SC OF WAYNE: 4-Stephanie Olive. PF-Anne Sulkowski, Charlotte Whitaker, Marlene Donner. NF-Stephanie Olive.

WENATCHEE FSC: 1-Rebecca Weythman.

SC OF WESTCHESTER: 2-Gloria Park, Rosemary Yim. JF-Gloria Park, Rosemary Yim.

SC OF WESTERN NEW YORK: PRE-Pamela Martin. 1-Kristen Catalano. 5-Karen Drummond. PF-Pamela Martin. JF-Jessica Roswell. JRF-Jeannine Radt. P DT-Kristen Catalano. PBR DT-Jessica Roswell, Kristen Severino. S DT-Karen Drummond.

WESTMINSTER FSC OF ERIE: PRE-Karen Pentz. 5-Kurt Fromknecht. PF-Karen Pentz. P DT-Rebecca Holmes.

WHEELING FSC: 4-Emily Seung. NF-Emily Seung.

WHITE PLAINS FSC: IF-Alexis O'Connor.

WINDY HILL SC: PRE-Melissa Ralph. 1-Eunice Tavolacci. JF-Eunice Tavolacci.

WINTERHURST FSC: IPR-Breanne Heldman. NPR-Breanne Heldman. PG DT-Molly Nook.

WISCONSIN FSC, INC.: PRE-Amy Chang, Jared Jellison. 2-Sarah Hestekin. PF-Jared Jellison. JF-Sarah Hestekin. NF-Jessica Wisner. P DT-Jared Jellison. PBR DT-Leah Heilprin. PS DT-Jessica Schmidt.

SC OF WORCESTER, INC.: IF-Lyric Morgan-O'Connor.

WYANDOTTE FSC: 2-Jaclyn Click, Lindsay Click. IF-Jaclyn Click, Lindsay Click.

YARMOUTH ICE CLUB, INC.: PRE-Colleen Murphy, Jennifer Harvey. 2-Kristina Kelly. PF-Colleen Murphy, Jennifer Harvey. JF-Kristina Kelly.

YONKERS FSC: 1-Jane Moscovitch, Jennifer Dovo. 5-Katie Bertine. JF-Jane Moscovitch, Suji Raiji. ABFS-Deborah Seidner. PBR DT-Katie Bertine. BR DT-Tommye Rios.

INDIVIDUAL MEMBER (EASTERN): PRE-Heather Verra, Jill Burchell, Katie Murphy, Lauren Eschbach. 1-Christy Carper, Claire Phillips, Jasmine Lobe, Melissa Shippey. 2-Valerie Fitzpatrick. 3-Rachel Sherwin. PF-Carrie Strassfeld, Haley Brew, Jill Burchell, Joshua Ruman. JF-Andrea Thomas, John Cross. ABFS-Rebecca London. PPR-Katie Lynn Fredenburgh. P DT-Christina Plumeri, Claire Phillips, Lauren Eschbach, Linda Lampe, Paige Phillips. BR DT-Melissa Shippey. PFD-Leanne Martin.

INDIVIDUAL MEMBER (MIDWEST): PRE-Misty Dawn Lovell. 1-Lauren Schuppe. 2-Sarah Washka. PF-Amelia Billingsley, Dalyne Zwick, Misty Dawn Lovell. JF-Sarah Washka. IF-Tynell Wilson. ABFS-Frank Frey. PBR DT-Preston Long.

1993 World Figure Skating Hall of Fame Nomination Form

All nominees for the World Figure Skating Hall of Fame are selected by the general public. Nominees are not limited to living persons nor to U.S. citizens and need not be members of the USFSA. Any person meeting the qualifications below is eligible.

Use this form to nominate those persons that are worthy of election to membership in the Hall of Fame and who meet the qualifications in any one of the categories listed below. Only one nomination form per person each year will be accepted and no more than 10 nominees in total may be included on each form.

1. Skaters from throughout the world who have compiled an outstanding competitive record and who have made a noteworthy contribution in style or technique and have been retired from competitive skating for at least five years.

2. Persons who have made a noteworthy contribution to figure skating in a non-skating capacity through service to an amateur figure skating association and have not been active in such capacity for at least five years.

3. Persons who have made a noteworthy contribution to figure skating in a non-amateur capacity. Non-teaching professionals must have been retired at least five years, while teaching professionals must have at least 25 years of experience as such.

Following compilation of all nominations received by the closing date of February 1, 1993, the 27 World Hall of Fame Electors will vote for the eligible nominees in each category. The announcement of the nominees elected will be made at the Annual Meeting of the USFSA Governing Council in May 1993.

My nominees to the World Figure Skating Hall of Fame are:

Name _____

Address _____

Cty, St, Zip _____

Clip or reproduce this form and mail to: Mrs. Josephine Lawless, Chair, World Hall of Fame Electors, c/o USFSA, 20 First Street, Colorado Springs, CO 80906. **Deadline for receipt is February 1, 1993.**

SILLY SKATING

THE FUN SKATING CARD GAME!

SARINIA SAYS:
 'STUFF EVERY SKATER'S STOCKING
 WITH SILLY SKATING™'

THE COMPETITIVE CARD GAME -
 CREATED BY SKATERS FOR SKATERS

FOY TOYS
 3275 E. PATRICK LANE
 LAS VEGAS, NV 89120
 PHONE: 702-454-3300
 FAX: 702-454-7369

"ALL SKATE!"

\$7.70 plus shipping and handling \$2.10

Advertisers

INDEX

Blades On Ice	B	23
Coca-Cola	C	56
Creamettes		30
Crown Trophy		35
Dante Cozzi Sport	D	21
Foy Toys	F	54
Holjen Inc.	H	43
Ice Castle International Training Center	I	28, 29
The Ice Rink		45
Jan-Pro	J	40
Jerry's Skating World		5, 9
Klingbeil Shoe Labs	K	15
Lone Star Figure Skating Club	L	44
Magic of Style	M	42
Manhattan Library of Dance		39
Platoro Press	P	39
Rainbo Sports Shop	R	19
Riedell Shoes Inc.		11
Sharpe Public Relations	S	47
Skater's Edge		40
SP-Teri		55
Sports Jewelry Etc.		46
USFSA Draw Chips	U	54
1993 U.S. Figure Skating Championships		2
V.I.E.W. Video	V	17
VSC Sports Consultants		46
Westwood Sports Inc.	W	33

Attention Referees & Accountants!

DRAW CHIP SETS

A royal blue velvet draw string bag holds this attractive 46 chip set. The plastic chips are also blue, each imprinted with a gold USFSA logo. The bag features a USFSA embroidered emblem across its front.

\$20.00

includes shipping and handling

Order from: **USFSA**
 20 First Street
 Colorado Springs,
 CO 80906

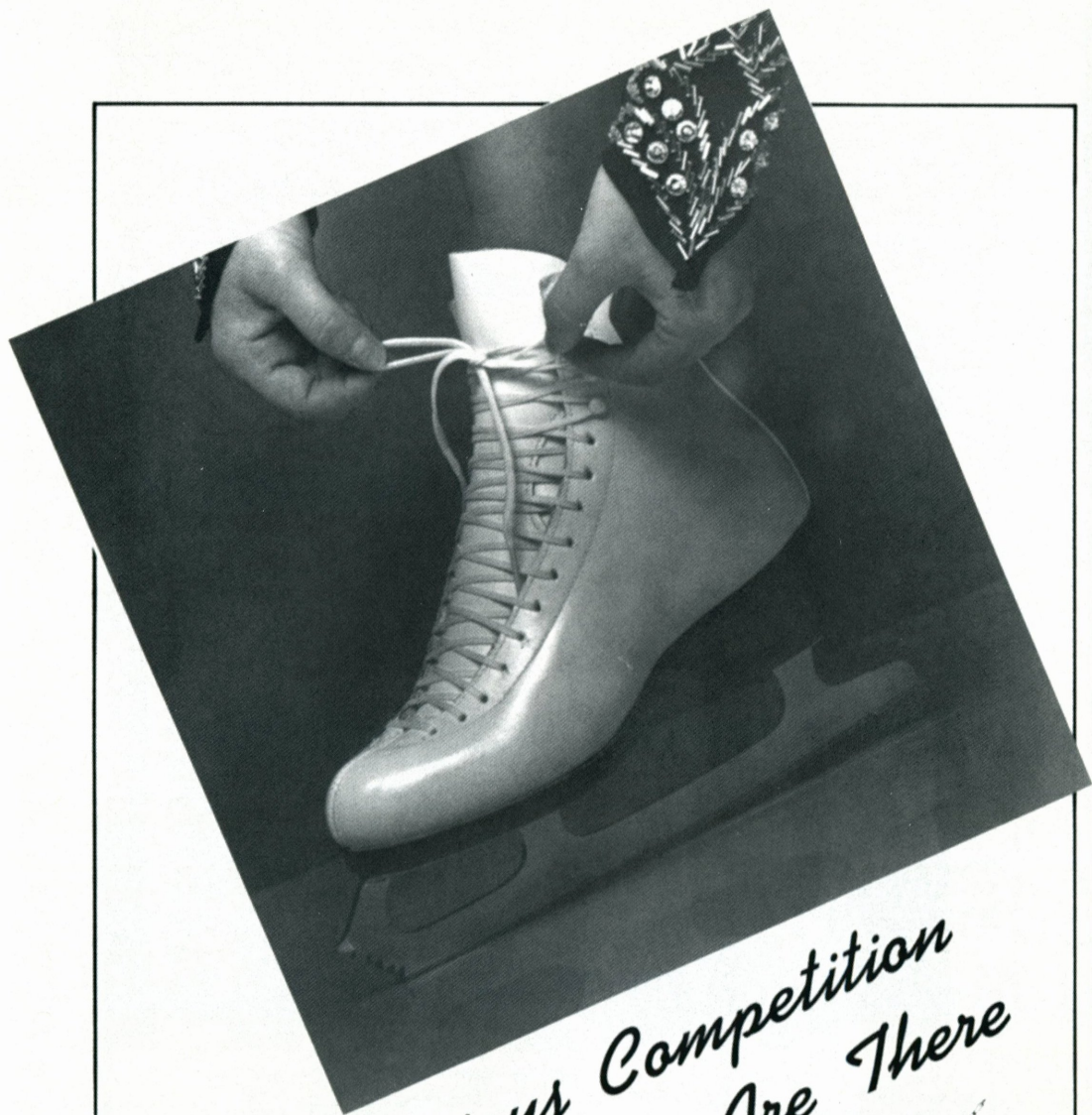

*For Serious Competition
SP-Teri Boots Are There*

SP-Teri 

436 North Canal Street, Unit #1
South San Francisco
California 94080
415-871-1715

TEAM UP WITH U.S. FIGURE SKATING

AND

Coca-Cola

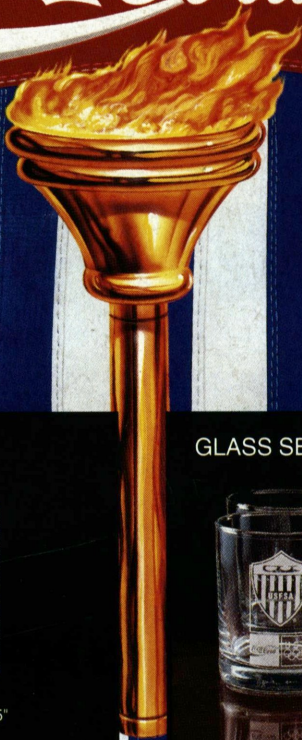

PIN



Actual Size: 1" x 1.25"

GLASS SET



Set of four 12 oz. glasses

Proudly support your favorite sport—U.S. Figure Skating!

- Buy a set of 4 personalized glasses
- Buy a commemorative pin

Your purchase will help support America's Olympic Hopefuls. Coca-Cola will make a minimum donation: for each set of glasses purchased, \$2; for each pin purchased, 25¢. Get a FREE brochure of other popular items featuring the logos for Coca-Cola, your favorite U.S. Sports team, and the Olympic Rings. See order form.



Proud Sponsor of the 1992 U.S. Olympic Team®

ORDER FORM—U.S. Figure Skating

Clearly print or type

Item	Quantity Ordered	Unit Price	Total
Set of 4 glasses	_____	\$12.00/Set	\$_____
Commemorative pin	_____	\$ 2.00/Pin	\$_____

Check or money order must be made payable to Coca-Cola U.S. Sports Team. Enclosed is my check or money order in the amount of \$_____

Glasses will be personalized with your choice of either two or three initials. Please indicate the exact order of initials: _____ or _____ (If ordering more than one set of glasses, please include initials on a separate sheet of paper.)

For each set of glasses, and/or for each commemorative pin ordered, send one (1) proof-of-purchase UPC code from a 12-pack or 24-pack of Coca-Cola products, or a 2 or 3 liter bottle of a Coca-Cola product.

Offer good for a limited time only.
©1992. The Coca-Cola Company, "Coca-Cola" and the Dynamic Ribbon device are registered trademarks of The Coca-Cola Company.

Send my order to:

Name _____
Address _____ (no P.O. Boxes)
City _____ State _____ Zip _____

Mail this completed order form in an envelope, along with your check or money order and one proof-of-purchase for each glass set and/or each commemorative pin ordered to:

Coca-Cola/U.S. Sports Team Offer
P.O. Box 10926, Knoxville, TN 37939

Check here to receive a free brochure of other popular items featuring the logos for Coca-Cola, your favorite U.S. Sports team, and the Olympic Rings. **NO PURCHASE NECESSARY TO RECEIVE THE FREE BROCHURE.**

Offer good until December 31, 1992 or while supplies last. Offer good in the U.S.A. only. Please allow 8 weeks for delivery. No reproductions of proof-of-purchase UPC code accepted. Offer void where taxed, prohibited or otherwise restricted by law. Not responsible for lost, late, illegible, postage due or misdirected mail.