

APRIL 1997

SKATING

1997 State Farm U.S. Championships

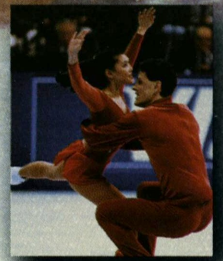
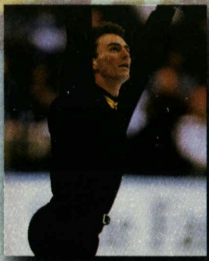

Inside:

SPONSOR SPOTLIGHT: DRESSED FOR SUCCESS
Special Skaters

P H I L A D E L P H I A

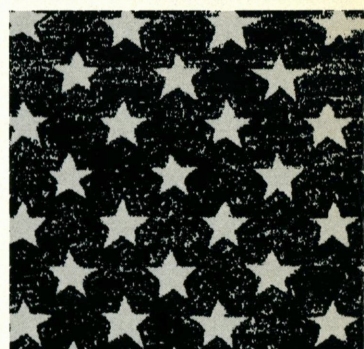
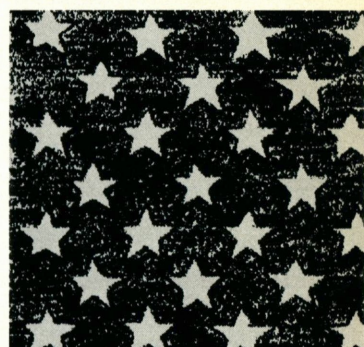
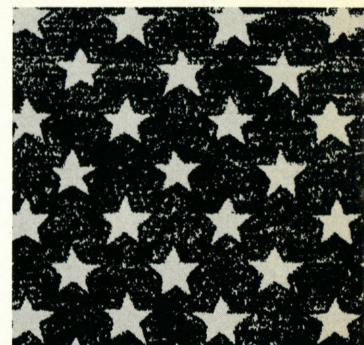
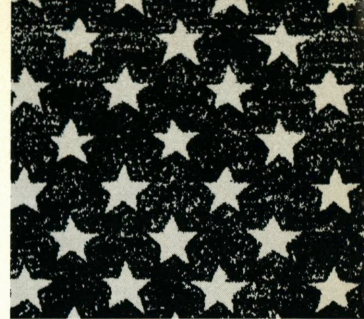

1 9 9 8 S T A T E F A R M U . S . F I G U R E S K A T I N G C H A M P I O N S H I P S

A unique opportunity to purchase choice all-event and exhibition tickets and witness firsthand the crowning of our national champions at Philadelphia's CoreStates Center. Be there!

ORDER FORM

Name

Address

City/State/ZIP

Phone ()

Method of Payment

Check/M.O. VISA MasterCard

Card#

Exp. Date

Signature

Send payment and make check available to:
1998 USFSA Championship Local Organizing Committee
c/o PO Box 627 Lafayette Hill, PA 19444-9998
For event information call: (215) 753-1050

ALL-EVENT TICKETS

VIP Section	<input type="text"/>	# of Tickets x \$350 =	\$ <input type="text"/>
Club Section	<input type="text"/>	# of Tickets x \$295 =	\$ <input type="text"/>
Concourse Section	<input type="text"/>	# of Tickets x \$240 =	\$ <input type="text"/>
Value View Section	<input type="text"/>	# of Tickets x \$150 =	\$ <input type="text"/>
		All-Event Total	\$ <input type="text"/>

EXHIBITION EVENT—Sunday, January 11, 1998*

VIP Section	<input type="text"/>	# of Tickets x \$75 =	\$ <input type="text"/>
Club Section	<input type="text"/>	# of Tickets x \$50 =	\$ <input type="text"/>
Concourse Section	<input type="text"/>	# of Tickets x \$40 =	\$ <input type="text"/>
Value View Section	<input type="text"/>	# of Tickets x \$25 =	\$ <input type="text"/>
		Exhibition Total	\$ <input type="text"/>

Total for Order	\$ <input type="text"/>
Handling Fee	\$ <u>3.50</u>
Grand Total	\$ <input type="text"/>

* Exhibition tickets can only be purchased with All-Event tickets at this time.
All single tickets will go on sale September 1997.
Logo designed by Trinity Communications, Inc., Conshohocken, PA

ICE CASTLE

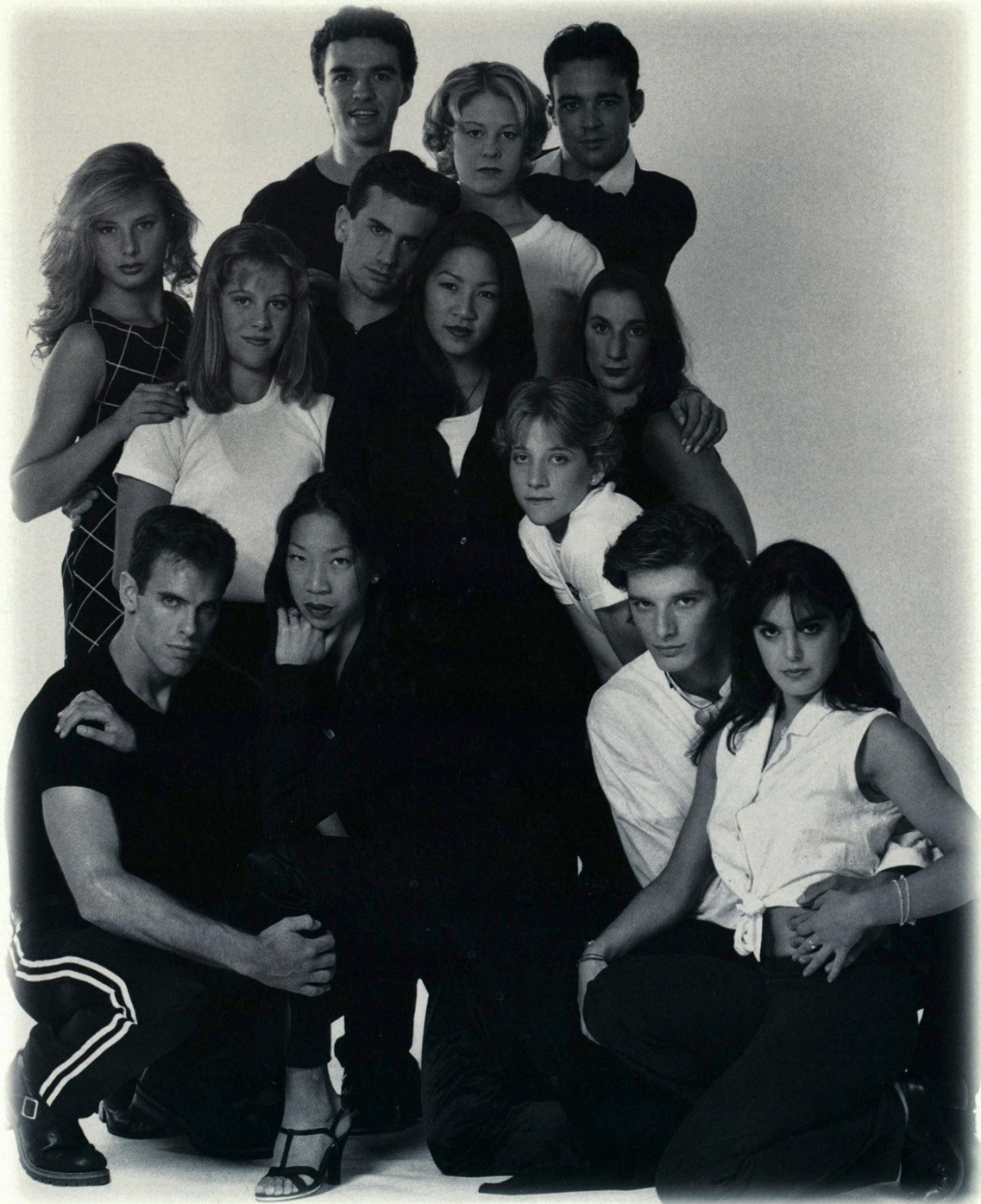

© 1996 Cindy Lang

BETTER THAN EVER

WE'VE GOT A NEW HOUSING PROGRAM, NEW CHAMPIONS,
A NEW WEB PAGE AND A NEW LOOK!

FIND OUT WHY WE'RE THE MOST COMPLETE TRAINING CENTER IN THE WORLD.



Ice Castle
International
Training Center

Write: P.O. Box 939, Lake Arrowhead, CA 92352

Phone: (909) 337-0802 ext: 202 • Fax: (909) 337-8949

E-mail: train@ice-castle.com • Web site: <http://ice-castle.com>

A. STERLING SERIES WATCH. Sophisticated, stylish silver watch bezel with three-color USA Team logo screened on silver face. Tan stitched Italian design leather band. MENS (406575) LADIES (406580) \$39.95ea.

B. TRAVELER WORLD TIME ALARM CLOCK. Black with white face and world graphics. Three-color screened USA Team logo. Dimensions 2-3/4" x 2-3/4". (406619) \$24.95.

C. ADULT BLACK BOULDER CITY VEST. High Sierra® Malden® 12 oz Polar Fleece® features full zipper front, large handwarmer pockets with Lycra® at waist and armholes. Fashionable teal and purple USA Team logo embroidered on left chest. M(406603) L(406604) XL(406605) \$49.95.

D. SHORT SLEEVE PIQUE WHITE POLO SHIRT. 100% combed cotton with a two-button fully lined placket. USA Team logo embroidered on left chest. Youth sizes: S(406658) M(406659) L(406660) \$29.95. Adult sizes: S(406623) M(406624) L(406625) XL(406626) \$36.95.

TEAM GEAR

USA FIGURE SKATING TEAM

E. ADULT NAVY MALDEN 12-OZ POLAR FLEECE PULLOVER. High Sierra favorite features three snap closure front with Lycra at waist and cuffs for extra warmth and snug fit. Three color USA Team logo embroidered on left chest. M(406594) L(406595) XL(406596) \$64.95.

F. YOUTH NAVY POLAR FLEECE PULLOVER. Features half zip front, on seam pockets and storm resistant elastic waist and Lycra bound cuffs. S(406638) M(406639) L(406640) XL(406641) \$44.95.

G. "CLASSIC" JEAN JACKET. 100% cotton stone washed denim jacket with full color USA Team logo embroidered above left chest pocket. Youth sizes: S(406643) M(406644) L(406645) \$49.95. Adult sizes: M(406559) L(406560) XL(406561) XXL(406562) \$59.95.



Detach order form and send to:
Hermann Marketing
P.O. Box 28246
St. Louis, MO 63132

All clothing items Made in U.S.A./Imported.

Shipping & Handling
Up to \$25.00\$6.00
Up to \$50.00\$7.00
Up to \$100.00\$8.00
Up to \$200.00\$10.00
Over \$201.00\$12.00

Delivery time 4-6 weeks

Mail and Fax Orders Only ■ Fax (314) 692-3181

Payment options: Credit Card, Check, Money Order

Name _____
Address _____
City _____ State _____ Zip _____
Phone _____
Credit Card # _____ Exp. Date _____
Credit Card Visa _____ Other _____
Signature _____

Item #	Description	Qty.	Price Ea.	Price

Sales and Use Tax: We are required by law to collect applicable sales/use tax on all purchases, including shipping and insurance charges, sent to: FL, GA, MI, MO, NY, PA, SC, TN, TX and WI; and on purchase totals only in: CA, CT, IL, MA, MD, MN, NJ, OH and VA.

Subtotal
Shipping & Handling (see chart)
Applicable Tax
Total Order Amount

SKATING

FEATURES

VOLUME 74 NUMBER 4

1997 State Farm U.S. Championships 11

Now that the ice chips have settled, take a look back at the 1997 State Farm U.S. Figure Skating Championships.

Championships: Lipinski Claims Crown 12

Tara Lipinski conquers one of the most talented women's fields in history, Todd Eldredge wins his fourth overall men's title, Kyoko Ina & Jason Dungjen shine in pairs and Elizabeth Punsalan and Jerod Swallow dance to a second straight championship.

By Jay Miller

Juniors: Stieglers Set Pairs Standard 21

Tiffany and Johnnie Stiegler skate to pairs title, Andrea Gardiner smooth in claiming ladies' crown, Jessica Joseph and Charles Butler easily claim their second championship and Matt Savoie claims the men's title.

By Blain Fowler

Novice: Nam Wins Convincingly 53

Tiny Naomi Nari Nam stands atop ladies' medal podium, Daniel Lee works hard for men's crown, Stephanie Kalesavich and Amaan Archer show maturity in winning pairs and Jessica Valentine and Matthew Kossack snare the dance championship.

By Alexandra Stevenson

Figures: Weiss Repeats 59

Everett Weiss wins his second Men's Figures Championship, Melanie Dupon crowned Ladies' Figures Champion.

Profile: Special Olympics 65

Opportunities grow in USFSA and in national and international competition for Special Olympics skaters.

By William H. Anderson

COVER

The U.S. World Team was announced following the U.S. Championships. Members of the team are (from left to right): Back Row: Todd Eldredge, Michael Weiss, Todd Sand, Jason Dungjen, John Zimmerman, Jerod Swallow, Mathew Gates and Dan Hollander. Middle Row: Stephanie Stiegler, Jenni Meno, Nicole Bobek and Elizabeth Punsalan. Front Row: Kyoko Ina, Tara Lipinski, Michelle Kwan and Eve Chalom. Team photo by Paul Harvath. Inset photos by Doug Pensinger/ALLSPORT (Punsalan & Swallow) and Paul J. Sutton/DUOMO (Ina & Dungjen, Eldredge, Lipinski).

12

Fresh Faces

Favorites are pushed to the limits and two never-before crowned champions prevail at the State Farm U.S. Figure Skating Championships.



21

Power of Two

The Stiegler Family tradition continues as Tiffany and Johnnie Stiegler are crowned U.S. Junior Pairs Champions.

53

Small Package

Four-foot-three-inch Naomi Nari Nam proves that big things do come in small packages by capturing the gold medal in the U.S. Novice Championships.



DEPARTMENTS

ICEBREAKERS	6
COMPETITION RESULTS	27
TESTS PASSED	43
OFFICIAL UPDATE	47
NOTICES	48
CALENDAR OF EVENTS	49
SPORTS MEDICINE	68
SKATE SHOP	70
ADVERTISERS INDEX	74



Special Skaters

Opportunities increasing for Special Olympic skaters.

Legendary Coach Carlo Fassi Passes Away

The skating world was saddened with the passing of long-time figure skating coach and former competitor Carlo Fassi. Fassi died from a massive heart attack at Conton Hospital University Vaud in Lausanne, Switzerland, on March 20, 1997. Fassi was attending the World Figure Skating Championships and was present to coach Nicole Bobek and Romania's Cornel Gheorghe. He was 67 years old.

Born Dec. 20, 1929, in Milan, Italy, Fassi had given much of his life's work to figure skating. He, with his coaching partner and wife Christa, taught the extremely talented and those with less talent with the same determination. His gift for coaching was bestowed upon Olympic champions like Peggy Fleming, Dorothy Hamill, Robin Cousins, Jill Trenary and John Curry.

One of the highlights of his coaching career came at the 1976 Olympic Games in Innsbruck, Austria, where Hamill and Curry captured the gold. He was the first coach to that point (or since) to coach both the men's and ladies' Olympic champions in the same year.

He coached at the Broadmoor World Arena in Colorado Springs, Colo., for many years. The Fassis joined the Ice Castle International Training Center in Lake Arrowhead, Calif., on a full-time basis in April 1994. Prior to joining Ice Castle as full-time coaches, the Fassis coached at Ice Castle for three summers while coaching the Italian International Figure Skating Team.

Fassi's influence extended far beyond coaching talented skaters. As the Chair of the I.S.U. Coaching Commission, he was very well respected and influential in the world of figure skating.

Fassi also served on the USFSA's Coaches and Skating Standards committees.



Carlo Fassi
1929-1997

"What has happened is a tragedy and it's very hard," Bobek said. "I know he is here with all of us, but we just cannot see him. He was always here for me and he always cared. He took the place of being a father for me."

As a competitor, Fassi achieved success representing his native Italy in men's and pairs events. After placing fourth in 1949, third in 1950 and 1951 and second in 1952 at Europeans, Fassi claimed the European Men's Championship in 1953 and 1954. He also placed ninth with partner Grazia Barcelona in the European Championships.

He won a World Championship bronze medal in 1953. He represented Italy in the 1948 and 1952 Winter Olympic Games. He placed 15th in men's and 13th in pairs with Barcelona in 1948. In 1952, he placed sixth in men's.

Fassi was enshrined in the U.S. Figure Skating Hall of Fame in 1994.

He is survived by his wife Christa, daughter Monica, and sons Ricky and Lorenzo.

SKATING

Editor
Jay Miller

Assistant Editor
Blain Fowler

Advertising
Sheila Collins

SKATING and the USFSA neither endorse nor take responsibility for products or services advertised herein. The Publisher reserves the right to reject or cancel any advertising at any time.

SKATING (ISSN: 0037-6132) is published monthly by The United States Figure Skating Association, 20 First Street, Colorado Springs, CO 80906-3697. Issue: Vol. 74, No. 4. Subscription rates: United States, one year \$25 (U.S.); Canada, one year \$35 (U.S.); Foreign, one year \$45 (U.S.). Allow 6-8 weeks for delivery of the first issue. Periodicals Postage paid at Colorado Springs and at additional mailing offices. Copyright ©1997 by The United States Figure Skating Association (USFSA), Colorado Springs, CO. Phone (719) 635-5200. SKATING assumes no responsibility for the return of unsolicited manuscripts or photographs. Postmaster: Send address corrections to SKATING, 20 First Street, Colorado Springs, CO 80906-3697.

USFSA President
Morry Stillwell

Executive Committee
Morry Stillwell
James W. Disbrow
Gloria Earnhardt
Claire W. Ferguson
Kathaleen A. Kelly Cutone
Patricia K. Hagedorn
John F. LeFevre
Bruce McNally
Scott Wendland

Executive Director
Jerry Luce

Executive Business Director
Robert T. Crowley

Skating is the official
publication of
The United States Figure Skating Association.

USFSA





THIS *cold* AND

unforgiving

SURFACE THEY WILL

warm

THE HEARTS OF

millions.



State Farm is proud to support the beauty, the drama and the athleticism of premier skating events throughout the year.



LIKE A GOOD NEIGHBOR, STATE FARM IS THERE.®

<http://www.statefarm.com>

State Farm Insurance Companies - Home Offices: Bloomington, Illinois

Fair Play pays off for two youths

Did your mom ever tell you to play fair when you were a kid? Some children don't need the added encouragement from a parent to go by the rules. That is why the USFSA and the United States Postal Service teamed up to award two special young skaters the inaugural USPS/USFSA Fair Play Award.

Nominations came in from across the nation and the two winners were selected at random from the entries. Winners received a trip the 1997 State Farm U.S. Championships in Nashville, Tenn.

The first winner, Camie Splan, was nominated by Barbara Algenstedt, president of the North Star Figure Skating Association, where Splan is a member.

Splan, a 10-year-old from Cheboygan, Mich., has been skating for five years and recently competed in her first competition, placing fifth in the Beginning Compulsory in the Miami Summer Open in Oxford, Ohio.

Algenstedt nominated Splan

because, "she helps with the little four- and five-year-olds, showing them the right way to skate, setting a good example. The little ones and the peers look up to her for help and guidance."

Splan was accompanied in Nashville by her mother, Shelly.

The second winner was Gardiner Hoyt von Trapp. Hoyt von Trapp skates at the Mad River Valley FSC in Waitsfield, Vt., and was nominated by his coach Katherine Caldwell.

Caldwell said she nominated the 14-year old for his love of skating and for his attitude toward others. "He is a gentleman — kind, courteous and well mannered. He is a pleasure to teach," she said.

Hoyt von Trapp was accompanied by his mother, Susan Hoyt, to Nashville. She expressed how important winning this award was to her son and to others like him.

"Both of us (the Splans and the Hoyt von Trapps) are from small towns and it shows these kids that if they do something right, no matter



USPS/USFSA Fair Play Award winners Gardiner Hoyt Von Trapp (left) and Camie Splan (right) were presented their awards at the U.S. Championships.

where they are, they will get rewarded in some way," Mrs. Hoyt said.

For both Splan and Hoyt von Trapp, this was their first time to see a U.S. Championships in person. Both agreed that it was an experience they would not soon forget.

Visa offers U.S. Figure Skating Card

Figure skating enthusiasts now have a new way to show their support for the United States Figure Skating Team and assist in developing skating programs from the grassroots to the elite level.

The USFSA, in conjunction with its national sponsor VISA, as part of its ongoing sponsorship of the United States Figure Skating Association, has recently unveiled its United States Figure Skating Team VISA card through First USA

Bank. Available in Classic,

Gold and Platinum levels, the card features two designs: one (available at the Classic level only) depicts U.S. skating

standouts Todd Eldredge, Michelle Kwan, Jenni Meno & Todd Sand, and Elizabeth Punsalan & Jerod Swallow in dramatic, full-color action; the other

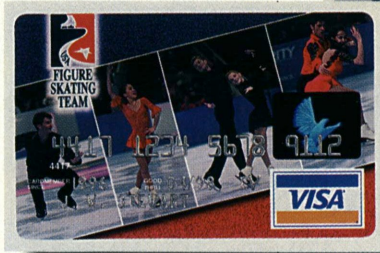

(available at the Gold and Platinum levels only) features the United States Figure Skating Team logo.

In addition to clearly identifying the cardholder as a supporter of U.S. figure skating, a portion of each purchase made with the U.S. Figure Skating

Team VISA card comes back to the USFSA to be used for further developing athletes and programs from the grassroots to elite levels. If you order and activate your card by July 31, 1997, you will receive a U.S. Figure Skating Team crew-neck sweatshirt as an added bonus.

The U.S. Figure Skating Team VISA card not only provides support for the sport of figure skating, but the special features and benefits of the card make financial sense as well. With a 6.9 fixed introductory annual percentage rate of interest, no annual fees and credit line options up to \$100,000 for platinum cardholders, the U.S. Figure Skating Team VISA card offers all of the purchasing power and flexibility you expect from a premium credit card.

To order the United States Figure Skating Team VISA Card, call 1-800-FIRST USA today!

Dressed For Success

Official outfitters provide for U.S. Team's distinctive look

One of the first statements that members of the 1997 U.S. World Team made upon landing in Switzerland for last month's World Championships was a bold and classy fashion statement — thanks to the support of the USFSA's three newest corporate partners: Columbia Sportswear, Dayton's and Donna Karan New York (DKNY).

The three official outfitters of the 1997 U.S. World Figure Skating Team each played an integral role in giving the team a distinguished look as it prepared to take the World's stage in Lausanne. From the outerwear contributed by Columbia Sportswear to the dress apparel from Dayton's to the fashionable activewear supplied by DKNY, the U.S. Team was dressed for success in every possible endeavor or situation.

Certainly, outfitting one of the premier sports teams in the '90s has come a long way from handing out a few silk-screened T-shirts and polyester warmup suits.

From the moment the team was determined in Nashville, representatives from all three companies were busy making preparations and alterations to dress the U.S. delegation "to the nines" with everything from T-shirts, hats sunglasses and jackets to turtlenecks, thermal wear, coats and blazers.

With more than 40 skaters, coaches and officials to supply with the official team wardrobe, the outfitting process was no small task.

While the work and expense of outfitting the U.S. World Figure Skating Team might be seen as a daunting endeavor for many companies, the opportunity to have their clothing worn by the best figure skaters in the U.S. and the world is well worth the investment, according to DKNY Chairman and CEO Donna Karan.

"Skating encompasses everything I love. Artistry, energy, emotion, body language, personal expression, music, dance. It's just beautiful to watch," Karan said. "We're thrilled about the



Paul Harvath

World Team members give their new apparel, courtesy of DKNY (above) and Columbia Sportswear (below) a workout. DKNY, Columbia and Dayton's are the official outfitters of the U.S. Figure Skating Team.



Paul Harvath

opportunity to work with the skating world."

DKNY's affiliation with the USFSA is Donna Karan Company's most extensive sports tie-in to date, including past agreements with the Newman/Haas IndyCar team, wardrobing U.S. Laser champion sailor Peter Hurley and dressing a number of NBA and NFL players and commentators.

For Columbia Sportswear, the largest outerwear manufacturer in the world, the agreement with the U.S. World Figure skating Team was seen as a chance to "showcase the Columbia

brand with a world-class organization in the USFSA and a world-class team," said Thomas Miller, marketing communications manager for Columbia Sportswear.

The Portland, Ore.-based company has had past apparel agreements with such prestigious events and teams as the America's Cup, U.S. Skiing, the U.S. Luge and Bobsled teams, Special Olympics and many more.

Miller said Columbia plans to remain involved with the U.S. Figure Skating Team throughout the coming year.

THERE'S NO SUCH THING AS AN IMPOSSIBLE DREAM

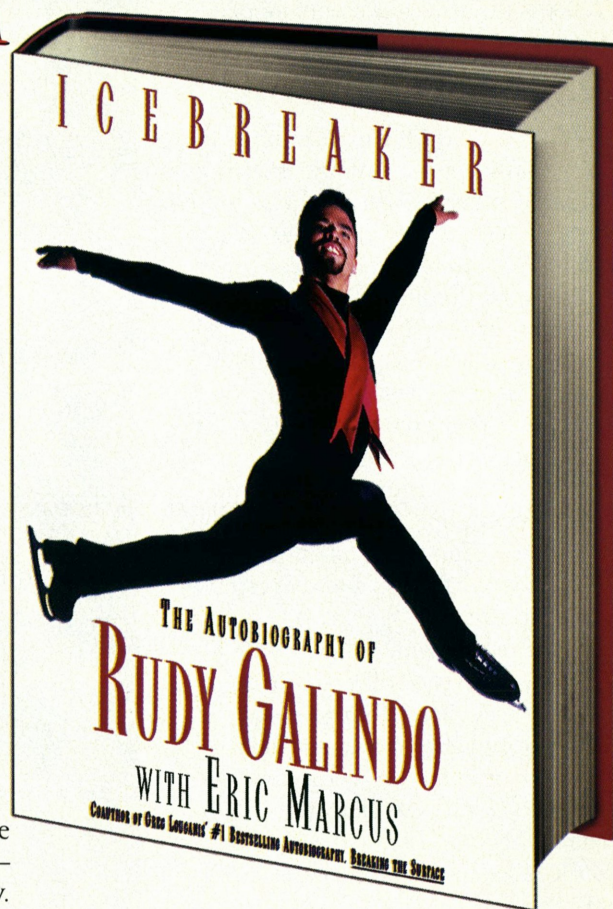

Rudy Galindo has been called "the quadruple jump of hard luck." But he refused to let life's setbacks stop him from pursuing—and capturing—his lifelong dream. Here in his own words is his remarkable journey. The impoverished, abused childhood. The early fame with pairs partner, Kristi Yamaguchi, and their painful split. The devastating loss of his loved ones. And the miraculous comeback that electrified the world and made him an American hero. Inspiring and deeply moving, *Icebreaker* is a story of hope and determination that proves anything is possible when you find the courage to believe in yourself.

"How invigorating it is to see someone who not only had a vision, but the perseverance to fulfill it. We can all benefit from his inspirational story."

—Dick Button, two time Olympic Gold Medalist and Emmy award-winning sports commentator

"Rudy's courage and determination have shown us all that a battered heart can still beat strongly, and that a family's unwavering love can work miracles. You don't have to be a skater to relate to this story."

—Peggy Fleming, Olympic Gold Medalist

With an 8-page photo insert



A Pocket Books Hardcover

Available wherever books are sold
<http://www.SimonSays.com>

1997 State Farm U.S. Championships

Nashville Nights



Southern hospitality and hot action prevailed as Music City, U.S.A., and Nashville Arena staged one of the more memorable State Farm U.S. Figure Skating Championships.

Doug Pensinger/ALLSPORT



The city of Nashville exchanged its boots for ice skates as Music City, U.S.A., proudly hosted the annual U.S. Figure Skating Championships.

More accustomed to staging country concerts than figure skating's best, Nashville successfully adapted into Skating City, U.S.A., if at least just for eight days.

But one thing that didn't change was the friendly nature of Nashville's people. Hundreds of volunteers welcomed the cities' visitors and arena's guests with smiling faces and made sure these championships were problem-free.

With all eyes on the newly-opened Nashville Arena, the hosts and the competition didn't disappoint.

Just blocks away from the famed Ryman Auditorium, Nashville Arena served as the main stage for this year's

championships. With the Municipal Auditorium and Centennial SportsPlex serving as stages for the opening acts of the 1997 U.S. Figure Skating Championships, the Nashville audience was properly treated to figure skating and warmed to the hearts and charm of the Novice and Figures competitors.

Indeed, Nashville added its own personality and style to these championships as country recording artists Diamond Rio kicked off what was to be a most memorable championship in Nashville's own, unique way.

For Nashville, a city filled with plenty of tourist attractions and activities, most took a backseat to what was happening on the ice inside the Nashville Arena.

New champions were being crowned; drama was being played out; and, most of all, the best figure skaters in the nation

were staging one incredible contest.

A sold-out crowd witnessed the debut of a new U.S. Ladies' Champion, Tara Lipinski, as she skated into the hearts of thousands in the arena and millions on television.

Energetic crowds witnessed the passing of a baton of sorts as three-time silver medalists Kyoko Ina and Jason Dungjen claimed the title that has narrowly eluded them. They also saw Todd Eldredge reclaim his men's title for the fourth time, and many saw Elizabeth Punsalan and Jerod Swallow dance their way to a second-straight title.

The Nashville Local Organizing Committee should be praised and thanked for the wonderful job it did ensuring the event's success as Nashville left its stamp on the U.S. Championships.

1997 State Farm U.S. Championships



Paul J. Sutton/DUOMO

Fresh Faces

U.S. Figure Skating Championships prove interesting as favorites are pushed to the limits and two never-before crowned champions prevail, Tara Lipinski in ladies and Kyoko Ina and Jason Dungjen in pairs.

Text By Jay Miller

Men

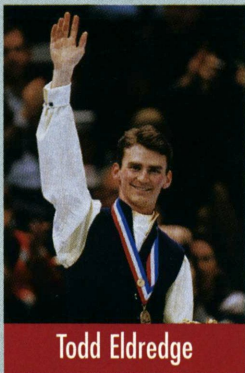

Steven E. Sutton/DUOMO

Todd Eldredge

Ladies



Paul Harvath

Tara Lipinski

Pairs

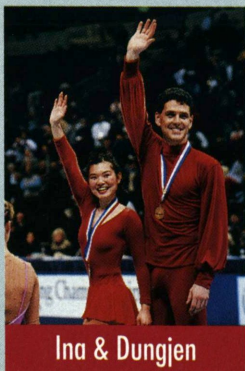

Dave Black

Ina & Dungjen

Dance



Dave Black

Punsalan & Swallow

Championship Men

Todd Eldredge joined the likes of U.S. skating legends Brian Boitano, Scott Hamilton and David and Hayes Alan Jenkins by winning a fourth national title, but it was Michael Weiss' fleeting flirtation with the record book that captured the most attention in the Championship Men's competition.

While Eldredge's accomplishments spoke of excellence over a period of many years, Weiss' bid to become the first skater to land a quadruple jump at the U.S. Championships screamed of raw energy compressed into a fraction of a second.

The 20-year-old, Fairfax, Va., native's leap for the limelight came in the form of a quadruple toe loop about 40 seconds into his free skating routine to Santana's "Abraxas." Four rotations later, Weiss not only landed back on the ice but seemingly into the pages of the USFSA record books. With the crowd of 9,392 roaring its approval, Weiss pumped his fists in the air and set his sights on the seven remaining triples in his program.

As Weiss, the last to skate in the men's long program, was finishing his remarkable free skate to a thunderous applause, Eldredge was preparing to make his way to the press conference to talk about winning his fourth U.S. title. Eldredge's place in history alongside Boitano and Co. was guaranteed by the 25-year-old Chatham, Mass., native's trademark consistency that earned him first-place standings in both the short pro-

Feb. 8-16, 1997 • Nashville, Tenn.

gram and free skate in Nashville.

"It's a fantastic feeling. Not a lot of people have a chance to do that (win four U.S. titles)," Eldredge said. While Eldredge's accomplishments will certainly endure for years to come, Weiss' place in the record books as the first man to land quad at the Championships was almost as short-lived as the jump itself.

"I've been hitting it in practice and the first thing I thought was 'Yeah!' But, I also realized I needed to keep my composure so I didn't blow the rest of my program," said Weiss, who finished second to Eldredge in the free skate by a narrow 5-4 margin.

As those who witnessed Weiss' jump began comparing notes, many began questioning whether the landing was truly clean. ABC Sports, the network televising the event, had called the landing two-footed in their broadcast. As the debate raged on for more than an hour after the competition, referee Nancy Bizzano and USFSA President Morry Stillwell reviewed the jump on slow-motion replay and concurred that Weiss' free leg had indeed touched the ice. The jump would not be ruled a clean quad.

"He came down on his landing foot and, essentially pushed off with his second foot," said Stillwell, after reviewing the jump on videotape. "We cannot recognize that as a clean quadruple jump, as much as I would love to. It was a wonderful maneuver and I compliment Michael for attempting it. He kept his form, and it was close."

The one thing Weiss' jump did help accomplish was to catapult him over Damon Allen, Dan Hollander and Scott Davis in the free skate for second place overall. Allen, who stood in second after the short program, had a disappointing free skate and dropped to fifth overall. The 1996 U.S. bronze medalist Hollander, who stood in fourth place after the short, managed to earn a return trip to the World Championships with a determined effort in the free skate to finish third overall.

Hollander, who felt he had been misrepresented in a pre-event article in *USA Today* that said he was "brashly predicting victory at the Championships" prior to Championships, said he felt much less pressure this year than last because he was no longer in the position of having to "break onto the scene."

Two-time U.S. champion Scott Davis of Great Falls, Mont., came close to realizing a monumental comeback. In third after the short program, Davis seemed poised to make a return to the U.S. World Team, but a disappointing free skate dropped him to fourth overall.

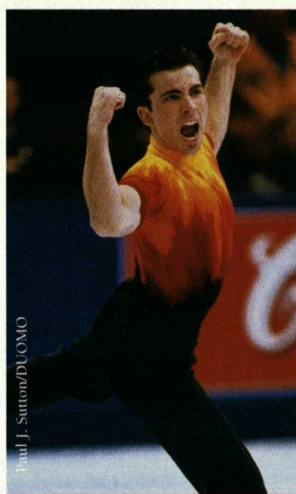

Michael Weiss celebrates after attempting his near perfect quadruple toe-loop in his free skate.

Championship Ladies

She may be years away from attending a high school prom, but 14-year-old Tara Lipinski exhibited grace and maturity well beyond her years to become the belle of the ball in Nashville.

It was a distinction that the diminutive dynamo with a dazzling smile earned by delivering two of the stronger performances of her young skating career. In so doing, Lipinski dethroned U.S. skating's sitting teen queen Michelle Kwan to become the youngest ladies champion in U.S. history — replacing Sonya Klopfer, who was 15 when she won her title in 1951.

While Lipinski's performances and rigorous training certainly put her in position to realize her pre-competition goal of securing a return trip to the World Championships, it was an unprecedented unraveling by Kwan that opened the way to the title.

Certainly, Kwan knew coming in that she faced some formidable challenges from the talented field of 21 that included Lipinski, 1996 U.S. silver medalist Tonia Kwiatkowski, newly crowned World Junior Champion Sydne Vogel and 1995 U.S. champion Nicole Bobek. Upon arriving in Nashville, Kwan half-jokingly commented that she felt as if there was a bull's eye painted on her. Everyone, she said, was "shooting at her."

The opening round of target practice came in the short program, when Kwan, skating second in the order, set the standard for the field with her portrayal of Desdemona, wife of Shakespeare's Othello. While not her best performance — with a shaky landing on her double Axel — the 5.6-5.8 range of marks for technical merit and 5.8s and 5.9s for presentation established Kwan in her familiar lead position.

Next up, Kwiatkowski delighted the Nashville Arena audience with her sophisticated, engaging routine to "There's No Business Like Show Business." Her marks of 5.4-5.7 for required elements

Championship Men's Medalists

1

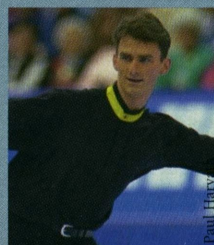

Todd Eldredge

2

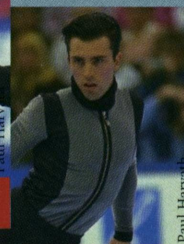

Michael Weiss

3

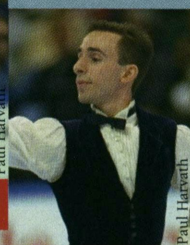

Dan Hollander

1997 State Farm U.S. Championships

and 5.6-5.8 for presentation would hold her in second place through 14 skaters until Lipinski took the ice.

Skating appropriately to the soundtrack of "Little Women," the 4-8, 74-pound Lipinski set the stage for a battle of the teen stars in the free skate with a technically solid performance that earned her six second-place ordinals and nudged Kwiatkowski to third.

The next day, with Kwan in position to become the first U.S. ladies' champion to repeat since Jill Trenary in 1990 and Lipinski and Kwiatkowski looking to rejoin her on the U.S. World Team, a sellout crowd of 16,052 jammed the Nashville Arena for the final session of these Championships — the Championship Ladies' Free Skate.

With the energy of the Music City crowd crescendoing throughout the night, Bobek was the first to tap into the charged atmosphere. Skating to "Giselle," Bobek demonstrated the passion and confidence in her skating that has seemingly eluded her since winning the U.S. gold and World bronze medals in 1995. What she lacked in technical difficulty (with only four triples), she overshadowed with her still immense artistic expression. She was justly rewarded with a rousing, standing ovation and six 5.8s for presentation that put her at the top of the free skate standings heading into the final group.

While the fact that Bobek's lead would hold up through the first three skaters in the final group of five was somewhat of a surprise, it paled in comparison to the shock that ensued.

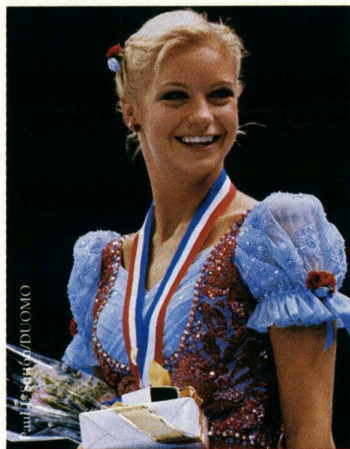

Overcoming a back injury that limited her movement earlier in the year, Nicole Bobek finished third and earned a trip to the World Championships.

Skating next to last, Kwan opened her technically demanding "Taj Mahal" free skate with a solid triple Lutz/double toe loop combination. It appeared as if Kwan was storming toward a second title, but disaster soon followed. A fall at the end of her ensuing triple toe/double toe combination launched a series of miscues that included a stumbled landing on a triple flip and a second fall on a triple loop. Kwan managed to land her final three jumps. Fighting back tears, Kwan watched as her marks of 5.3-5.7 for technical merit and 5.6-5.9 for presentation left her in second place in the free skate behind Bobek with Lipinski preparing to take the ice.

With the door to the title left wide open, Lipinski coolly skated through without a fear or flaw. She reeled off seven splendid triples — including the first triple loop/triple loop combination by any skater in U.S. Championships history. Her 5.8s and 5.9s for both marks earned her eight of the nine judges' first-place ordinals.

"I'm on a different wavelength right now — something high," the youngest-ever U.S. champion said. "Just being a champion, no matter what age you are, is great."

Kwan, who finished third in the free skate but second overall, also was trying to understand what had happened. "I guess I wasn't concentrating enough. I panicked in the middle of the performance after the (first) fall. Just mind games. ... I have to learn something from this. I have to get my head together and learn how to take defeat."

The surprise bronze medalist Bobek said she found what she sought in Nashville. "I just wanted to skate for myself and all of the people who have supported me," she said. "I had nothing to lose. I just got out there and did it."

Championship Pairs

With Jenni Meno and Todd Sand vying to join the legendary U.S. pairs teams of the Carruthers, Kauffmanns and Ludingtons as four-time U.S. titlists, the Championship Pairs competition seemed destined to become yet another chapter in the husband-and-wife team's storybook career.

But, like a good literary work, that predictable outcome quickly gave way to a surprising, more compelling finish as Kyoko Ina of Guttenberg, N.J., and Jason Dungjen of Goshen, N.Y., emerged from a three-year shadow of second-place finishes to win their first U.S. title. In addition to a study in perseverance, theirs was a story of triumph over tragedy as the win came just two weeks after the death of their dear friend, Judie Burrows, wife of the pair's coach Peter Burrows.

Early indications of an impending plot twist came in the short program, where the common became difficult and the unexpected became normal. On a night filled with bizarre miscues, perhaps none were more glaring than those of the defending champions.

Skating next to last in the field of 15, Meno and Sand had the opportunity to avenge last year's second-place finish to Ina and Dungjen in the short program, as the latter appeared off-synch

Championship Ladies Medalists

1



Tara Lipinski

2

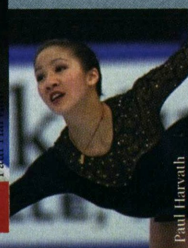

Michelle Kwan

3



Nicole Bobek

**“Best of all”
is our goal, too.**



Dodge Intrepid

Thrifty is proud to share the vision of the USFSA.

Perfection is our mutual pursuit. Because being good is never good enough. Nor is simply being better than the rest. We're both known worldwide for being "Best of all."



So, in addition to our role as the official car rental company of the United States Figure Skating Association, Thrifty is one of the Team's most enthusiastic sponsors.

For worldwide reservations, contact your professional travel agent or call 1-800-FOR CARS® (1-800-367-2277).

★ Thrifty features quality products of the Chrysler Corporation and other fine cars. © 1996 Thrifty Rent-A-Car System, Inc. All rights reserved.

Best of all, it's **Thrifty**[®]

LAKE PLACID

FIGURE SKATING'S BEST
TRAINING SINCE 1932!



Olympic Gold Medalist

*Dick Button
performs for
his coach
Gus Lussi
c̄s aspiring
skater
in Lake
Placid
c. 1950*



*Host of the
1932 c̄ 1980
Olympic
Winter
Games -
come and
make Lake
Placid your
training
home!*

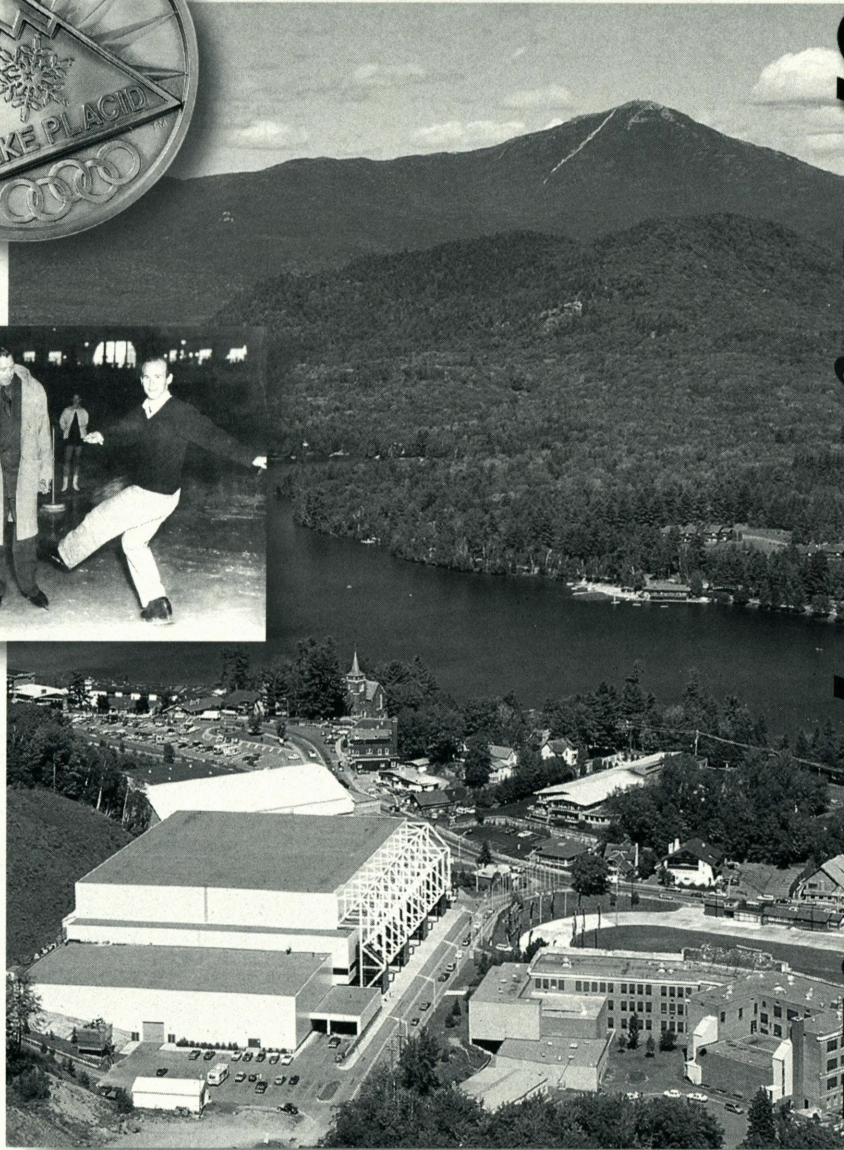

Miracles of Gold

65th Annual Summer c̄ Winter Ice Season

- Daily freestyle, pairs, dance, patch and moves in the field • Trampoline training, fitness training, dance classes
- Monthly test sessions, weekly exhibitions, dance c̄ freestyle competitions, adult week, season ending ice show • International School of Ice Dancing • World c̄ Olympic Coaching Staff • United States Olympic Training Center for qualified U.S. Skaters • Guest coaches are welcome to bring their students

For brochures on the best Summer c̄ Winter Figure Skating, please contact:

Lake Placid Figure Skating, Olympic Center, Lake Placid, NY 12946

518-523-1655 • fax 518-523-9275 • <http://www.orda.org> • email: info@orda.org

To plan a vacation in LAKE PLACID, the Winter Sports Capital of the World,
call the Lake Placid Visitors Bureau at 1-800-44-PLACID (1-800-447-5224) • www.lakeplacid.com

Feb. 8-16, 1997 • Nashville, Tenn.

in their performance but still managed to hold a narrow lead. Through the first minute-and-30-seconds, the three-time champions appeared on their way to a clean routine before a bobbled dismount on a lift broke their timing. The more disruptive problem came in the program-ending death spiral when Sand failed to plant his toe, which sent Meno whirling untethered across the ice. The pair was visibly stunned as they left the ice.

"We were happy with the beginning, but we lost concentration on the lift, got off time with the music and had the problem with the death spiral," Sand said. "We just did something which we shouldn't do at our level which was to take things for granted."

Certainly, the overall quality of the skating in the short program created some widely varying opinions among the judges, as the ordinals for each of the top four couples fluctuated greatly. While all four pairs were awarded ordinals for at least three different places, the pair most adversely affected by the disparity was clearly the third-place team of Lyons and Wells — who earned three first-place marks, one second, two thirds and three fourths.

While skaters and judges alike may have welcomed the opportunity to put the short program behind them, the free skate ended up yielding much of the same as errors plagued three out of the top four pairs and the placements remained fairly static.

First to skate among the final group of four, Ina and Dungjen unveiled a retooled version of their "Grand Canyon Suite," a program that they've used all season, but one that went through a major makeover following their third-place finish at NHK Trophy in early December. They changed the costumes, the choreography and the program elements and kept only the original music.

The move seemingly paid huge dividends as Ina and Dungjen were near-flawless in their performance, packing two throw-triples, side-by-side triple toes and double Axels into their program. Not even a slight stumble by Ina as they prepared to end the program could mar this performance for the pair or the audience. After receiving marks of 5.7-5.9 for technical merit and 5.5-5.8 for presentation, Ina and Dungjen could only wait to see how the defending champions would respond.

Skating next to last, Meno and Sand clearly were not on top of their form from the outset of their program to Rachmaninoff's Concerto No. 2. Sand doubled his attempt on the opening side-by-side triple loops, a jump the pair just added to their repertoire this season, and Meno subsequently singled on a throw

double Axel. By program's end, Meno and Sand knew the result. "We did not deserve to win," Meno admitted. Despite the obvious miscues, many judges were still not convinced. Ina and Dungjen won the title by the narrowest of margins — on a 5-4 split.

"At the end, we had a lot of emotions ... both joyful and tearful," Ina said, referring to the loss of Peter's wife, Judie, who died after a yearlong bout with cancer. "It's been a rough year for us," Dungjen added. "She was the emotional support for us and Peter. We found out we won and we wanted Judie around to share it. ... This was for Judie, for Peter and for ourselves."

In the end, the only swapping of places among the top nine teams after the short program turned out to be a crucial one, however, as Lyons and Wells failed to earn a return trip to the World Championships by dropping from third to fourth. In contrast to their seemingly flawless short, Wells doubled a triple loop and later on the team's side-by-side triple Salchows. Stiegler and Zimmerman, on the other hand, held the audience spellbound with their "Sorcerer's Apprentice" program to earn the bronze medal and their first trip to the World Championships.

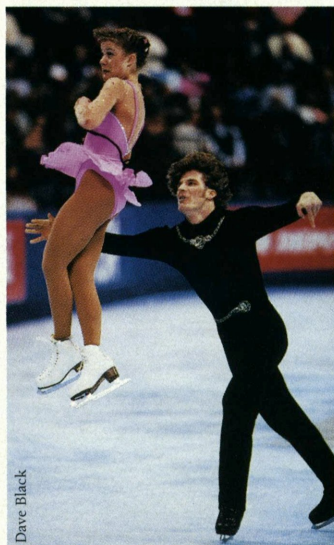

Dave Black

Stephanie Stiegler and John Zimmerman earned a medal and a berth on the World Team with athleticism and a clean free skate.

Championship Pairs & Dance Medalists

1

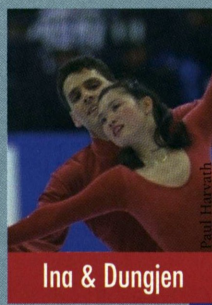

Ina & Dungjen

2



Meno & Sand

3



Stiegler & Zimmerman

1



Punsalan & Swallow

2



Chalom & Gates

3

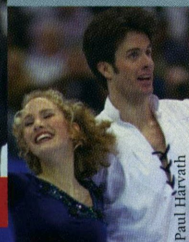

Robinson & Breen

1997 State Farm U.S. Championships

Championship Dance

Defending U.S. dance champions Elizabeth Punsalan and Jerod Swallow posted their first-ever 6.0s in the Original Dance and withstood some testy moments in the free dance to capture their fourth U.S. title and pace a trio of Detroit SC-based dance teams to medals.

Punsalan and Swallow's Detroit stablemates Eve Chalom and Mathew Gates improved on their bronze-medal finish in 1996 by capturing the silver, while Kate Robinson and Peter Breen moved up to the bronze. All three Detroit teams are coached by Igor Shpilband and Elizabeth Coates.

Seeking to become only the third couple to win four U.S. dance titles, Punsalan and Swallow opened up an early lead with a first place-finish in the first compulsory dance — the Golden Waltz — and never looked back. The husband-and-wife team garnered all nine judges' first-place ordinals in all four dances performed. Despite the early, convincing lead, it was the two perfect 6.0 marks for presentation in their Tango Original Dance that solidified their position and stuck most favorably in their minds.

"I was told that if you ever earned 6.0s, you wouldn't remember it because it goes by so fast. We definitely had that experience today," Swallow said following the original dance. "You always dream of getting 6.0s...Liz and I both kind of stared and wondered, 'Is that a 5...a 5.0?' We're not in the habit of seeing 6.0s. It's a great feeling. It's an achievement that you work for your entire career."

The two perfect marks were the most ever recorded by a couple in the Original Dance since that portion was included in U.S. Championships ice dancing in 1976 (Judy Blumberg and Michael Siebert earned one 6.0 in the Original Set Pattern in 1984). Moreover, the 6.0s put Punsalan and Swallow in the running to win a brand-new Chevrolet Cavalier convertible as part of USFSA sponsor Chevrolet Motor Co.'s "Cavalier Perfect 6 Award," for the skater(s) who earned the most 6.0s during the week. Punsalan and Swallow's 6.0s eventually held up as the only ones awarded during the Championships, but the pressure created by the perfect marks almost proved to be their undoing in the free skate the next day.

First up among the top three heading into the free dance were Robinson and Breen, who delivered a spirited Irish stepdance to music from the soundtrack "Riverdance."

Chalom and Gates followed with an energetic dance to Latin rhythms that engaged the crowd and earned the second-year senior couple a return trip to the World Championships.

Last to skate among the top three were the leaders and defending champions Punsalan and Swallow. Striving to repeat the perfection of the night before, the couple found themselves in a precarious position in their Latin rhythm-based free dance as Punsalan misstepped, slipped and fell. Swallow managed to hold on to his wife, helped her to her feet and the couple managed to put the miscue behind them. The fall had no significant impact on the marks, as the couple earned eight 5.8s and one 5.9 for technical merit and eight 5.9s and one 5.8 for presentation.

Swallow said: "You just have to refocus and save the rest of the performance because it can be very detrimental in dance if you lose your expression. The whole dance can go to pieces. We kept it going the best we could."

Hall of Fame Inductees

Seven members enshrined in U.S. Hall of Fame



Posing with Hugh Graham, Chair of the U.S. Hall of Fame Electors, (far left) are newly-inducted Hall of Fame members (from left to right) Joan Tozzer Cave, Andree Anderson, Donald Jacoby, Mabel Fairbanks, Virginia LeFevre (accepting on the behalf of the late Frederick C. LeFevre), Barbara Roles Williams and Tom Collins.

Those enshrined in the U.S. Figure Skating Hall of Fame all have one common trait. They have given something worthwhile to figure skating. This year's class of seven is no exception, as all are worthy candidates for induction.

Joan Tozzer Cave of Chestnut Hill, Mass., was not only U.S. ladies champion from 1938-40, but she was pairs champion with her partner Bernard Fox.

Andree Anderson of Caledonia, Ill., and Donald Jacoby of San Carlos, Calif., were U.S. dance champions in 1958-59. They were two-time world dance medalists.

Mabel Fairbanks, of Burbank, Calif., paved the way for minority skaters. By giving free lessons to those less fortunate, she was able to pass her gift along to others. Among her students were Debi Thomas, Scott Hamilton and Randy Gardner.

The late Frederick C. LeFevre served as the USFSA's 17th president. He also served as vice president and was the chair of numerous committees. He was also a 10-year-member of the USFSA Board of Directors.

Barbara Roles Williams of Las Vegas, Nevada, won Olympic and World bronze medals in 1960. She currently is a World and Olympic level figure skating coach.

Tom Collins, of Minneapolis, Minn., is the producer and founder of the Campbell's Soups Tour of World Figure Skating Champions, now in its 17th season.

Inductees were presented a sterling-silver Revere bowl and honored with a ceremony at the U.S. Championships.

The
COMPETITOR[®]
Costumes for Winners[®]

**Professional Performance
& Competition Wear For Skaters**

TONIA KWIATKOWSKI

1996 U.S. Figure Skating Silver Medalist
and World Competitor

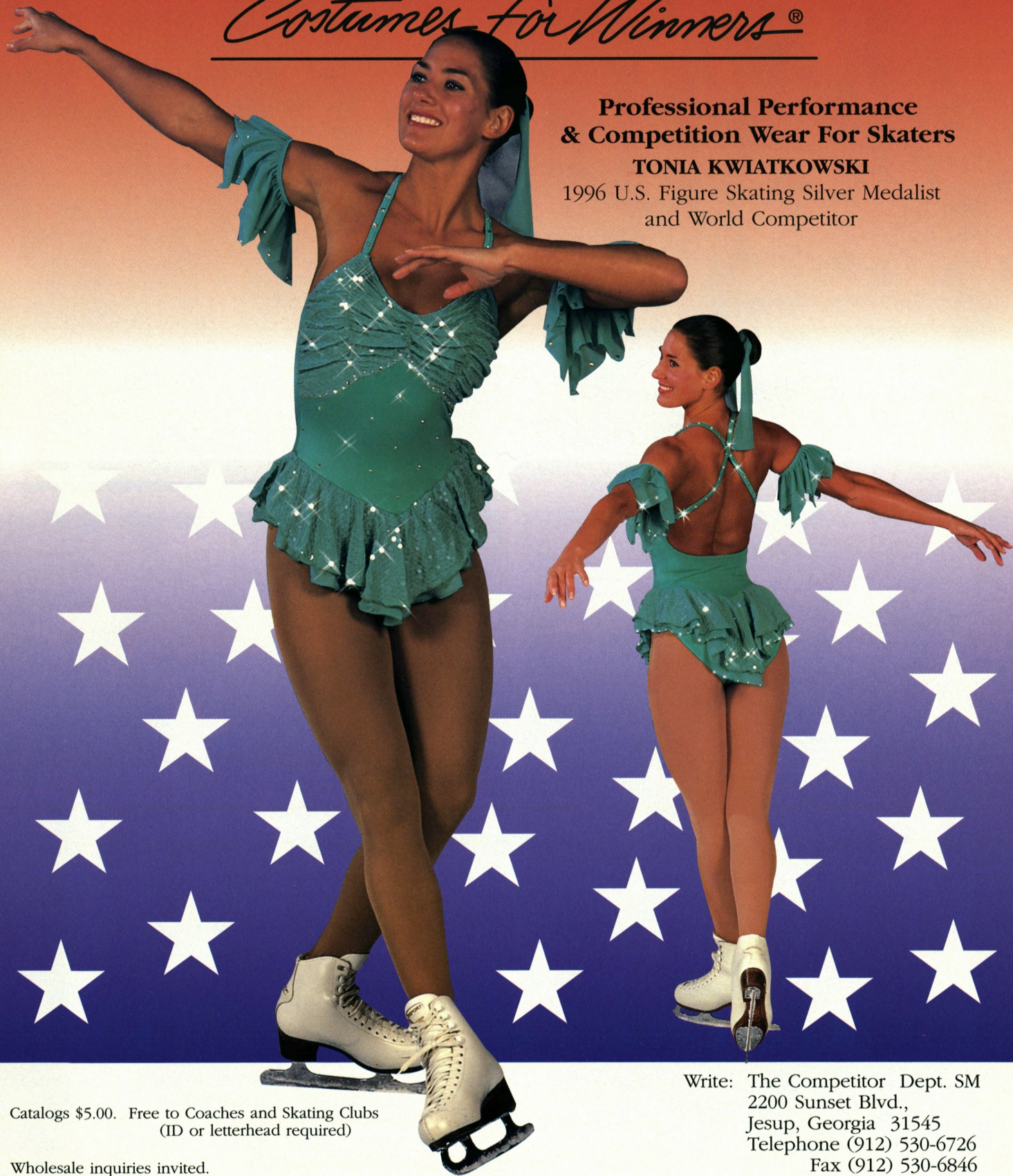

Catalogs \$5.00. Free to Coaches and Skating Clubs
(ID or letterhead required)

Wholesale inquiries invited.

Write: The Competitor Dept. SM
2200 Sunset Blvd.,
Jesup, Georgia 31545
Telephone (912) 530-6726
Fax (912) 530-6846

UNIVERSITY OF DELAWARE SKATING TEAM

blue skys
Skatewear for ...

- National Teams
- Coaches
- Clubs
- Skaters

DESIGN OF CHAMPIONS

For Free Catalogue Write ...
blue skys
A DIV. OF MERCURY SPORTSWEAR MFG. LTD.
10575 - 114 Street
Edmonton, Alberta
Canada T5H 3J6
Or ... Fax (403) 425-9112
Phone (403) 425-1440
www.blueskys.com

Sun Valley®
"Voted #1 Ski Resort In The USA"

Announces Its
61st Annual Summer Skating School
June 9 - August 23, 1997

Surrounded by the breath taking Sawtooth Mountain Range
A beautiful full-sized outdoor ice rink and
an adjoining full-sized newly renovated indoor rink
Over 30 top Pros on staff

Professional Staff:
Julie Barnett, Ron Barnett, Judy Blumberg, Andrzej Dostadni, Sonya Dunfield, Lorna Dyer,
Charles Fetter, Kristin Fortune, Linda Fratiante, Stephanie Grosscup, Gia Guddat,
Anita Hartshorn, David Hold, Karen Hold, Cindy Hulbert, Akop Manoukian,
Michelle Monier, Hilarie Neely, Deann Beideck Olson, Dawn Peterson, Lona Sharp,
Christi Sturgeon, Stewart Sturgeon, Frank Sweiding, Terri Suzanne, Jennifer Thompson,
Holly Wheeler, Sherry Winder

Sun Valley Figure Skating Club Summer Championships
August 28-31

Call or Fax for More Information
208.622.2192 or 208.622.2193 208.622.2199 Fax

Sun Valley Skating Center
Sun Valley Company Sun Valley, Idaho 83353
www.sunvalley.com

Elegant Affordable Skating Apparel

Inquire at your local pro shop or call direct to request your free color catalog.
(619) 274-4007

**EBLE
DESIGNS**

2645 Financial Court
Suite O
San Diego, CA 92117

SKATING MEMORIES ALBUM

Featuring:

- Deluxe Padded Cover with photo insert
- Special Memories Pocket Page
- Scrapbook/Certificate Pages (with self adhesive mounting corners)
- Testing Summary Page
- Photograph Pocket Pages (photo-safe, accepts 3x5 & 4x6 pictures)
- Competitions Summary Page
- Easily expanded - refills available

To order: Send \$20.00 plus \$4.50 S & H (MA Res add \$1.00 tax)
Mail to: Forever Concepts • 1 Cabot St. • Holyoke MA 01040
To order with VISA & Master Card Call: 800-227-3623 ext. 579
internet: <http://www.specialtyll.com>

Forever Concepts, A Division of Specialty Loose Leaf, Inc.

1997 State Farm U.S. Championships



Dave Black

Power of Two

The Stiegler Family tradition continues as Tiffany and Johnnie Stiegler are crowned U.S. Junior Pairs Champions; Jessica Joseph and Charles Butler win their second U.S. Junior Dance title.

Text By Blain Fowler

Men

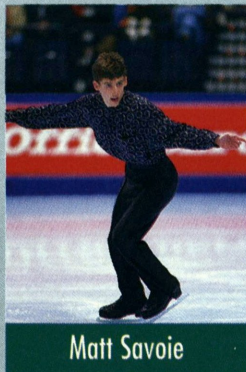

Paul Harvath

Matt Savoie

Ladies



Paul Harvath

Andrea Gardiner

The U.S. Junior Figure Skating Championships showed the promising future of American skating in visions of the present. Brother-and-sister act Tiffany Stiegler and Johnnie Stiegler followed in the footsteps of older sister Stephanie in claiming a medal, theirs being gold. Dancers Jessica Joseph and Charles Butler won their second straight Junior Dance title. Butler and Joseph's coaches, Igor Shpilband and Elizabeth Coates, also teach the top-three finishers in Championship Dance.

The Championships were also for the new. Andrea Gardiner became the first African-American to win the Junior Ladies title and relative newcomer Matt Savoie, competing in his first year at the junior level, skated flawlessly to claim the men's crown.

Pairs

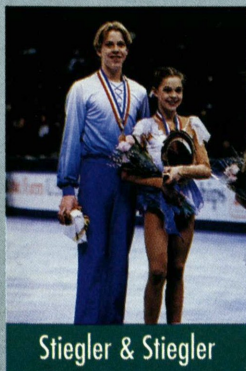

Dave Black

Stiegler & Stiegler

Dance



Michelle Harvath

Joseph & Butler

Junior Men

Leading after the short program, Matt Savoie, from Peoria, Ill., was not surprised. He readily admits that his short program is superior to his free skate. What came as a shock to Savoie was that he was standing atop the medal platform following the free skate.

There was no reason for Savoie to think that his free skate was less sound than his short program, at least not during this competition. Performed to "Overture of the Common Man," Savoie landed four triple jumps and two triple/double combinations without flaw. The crowd's reaction was a good indicator to Savoie that he skated well.

1997 State Farm U.S. Championships

"I wasn't the favorite coming in, I know. I didn't really expect to win," he said. "I kind of expected to be in the top three in the short. My short's my best program. I didn't expect that in the long I'd perform this well."

Admittedly tired following the short program, Savoie felt he had little energy heading into the free skate.

"The crowd was good and that may be one reason why I possibly had more endurance than I thought. The crowd was wonderful during the short and that just carried over in to the long," Savoie said.

Silver-medal winner Justin Dillon, of Puyallup, Wash., improved on his fourth-place short program to finish second. His free skate, performed to "Polonia," may not have had the difficulty as Savoie's, but was equally clean. The second-place finish was a surprise.

"I wasn't sure how I was going to do because a lot of these skaters have jumped from the Novice Division," Dillon said. "Only me and another skater had returned from the junior division from last year. I was just hoping to do two clean programs, and wherever the judges placed me from there was up to them."

Falling from second to third was Michael Edgren of Palm

Harbor, Fla. His free skate, performed to music from the motion picture soundtrack "The Rock" was filled with missed jumps. He fell on a triple Axel and a triple Salchow and he two-footed a double Axel and double toe loop. Despite the fall, he was the only Junior competitor to attempt the triple Axel.

"I tried the triple Axel, but I fell. If I landed it, it was a plus with the judges," Edgren said. "I first landed it a week before regionals. I fell on it at sectionals. I was hoping to step up and land it here. It hasn't been very consistent for me."

Junior Ladies

Seemingly oblivious to the judges, crowd and television cameras, Andrea Gardiner of Houston, did what she set out to accomplish. Her goals were simple: she wanted to skate two strong programs, and she would be happy with whatever finish she earned. In second place following the short program, Gardiner skated a solid program that landed her on top of the medal podium.

"My goal here was to skate and be focused throughout the whole weekend. I wanted to skate a good program where I was happy with myself, not leaving feeling disappointed at all," the 16-year-old said.

Only one error diminished an otherwise impeccable free skate. She did not perfectly land her first double Axel/triple toe loop combination. Outside of that simple mistake, she skated solidly.

Scoring 5.2-5.5 for technical merit and 5.0-5.4 for artistic impression in the free skate gave Gardiner the ordinals needed to pass Erin Pearl and secure first place.

Learning to skate at the Galleria Mall in Houston, Gardiner is not the stereotypical skater, also evidenced by her becoming the first African-American to win the Junior Ladies U.S. Championship. But that was not what was important to her.

"I really don't think its a big deal to me (being the first African-American Junior Ladies Champion)," the Baytown (Texas) Lee sophomore said. "I feel just like a regular Junior national champion, as if that feels normal. I don't even know what it feels like yet."

Gardiner anticipates staying in school, keeping up with her Lee High School peers.

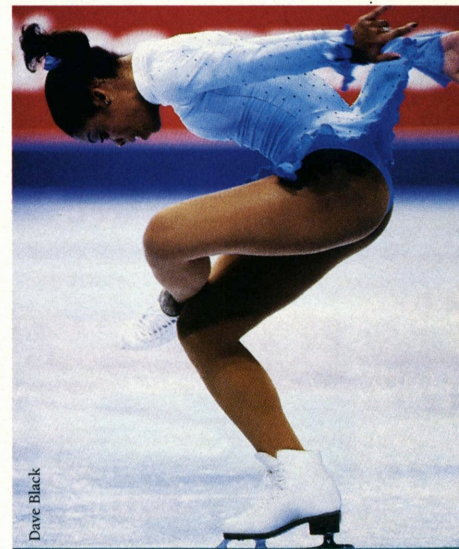

Ignoring all distractions, Andrea Gardiner skated cleanly in winning the U.S. Junior Ladies title.

Junior Men & Ladies Medalists

1



Matt Savoie

2



Justin Dillon

3

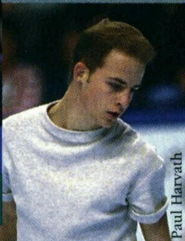

Michael Edgren

1



Andrea Gardiner

2

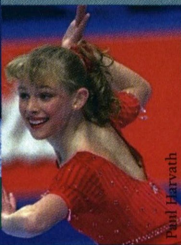

Erin Pearl

3



Morgan Rowe

Feb. 8-16, 1997 • Nashville, Tenn.

"My friends are really supportive of my skating," Gardiner said. "It's good to interact with other students. I feel like I should be in a classroom with everyone else and not be isolated."

First after the short program, Pearl of Scarborough, Maine, fell to second overall after the free skate. Pearl, suffering from a lower back strain, struggled through to capture the silver.

"My injury started on Dec. 14. I was working on a triple Lutz. I was learning a new jump, and I guess I worked on it a lot that day and I think I just strained it," she said.

But she kept it from bothering her too badly and it only affected one element, a double Axel/triple toe combination that was executed as a double Axel/double toe loop.

Harwich, Mass., native Morgan Rowe improved her 1996 fifth-place finish to a third-place finish in 1997. Mistakes forced Rowe to settle for the bronze.

"I was happy to make a couple of mistakes at the beginning and pull together at the end and do everything I needed to," she said.

Junior Pairs

Placing second after the short program, gold medalists Tiffany Stiegler and Johnnie Stiegler, both of Manhattan Beach, Calif., knew they were in position to win the gold.

"It's easier to fight back from second place," Johnnie said following their second-place short program. "The long is the best part of our competition. We always do it clean."

While not performing a clean free skate, Stiegler proved prophetic as he and his younger sister claimed first place in the free skate and ultimately the competition.

The Stieglers, 13 and 14 years old respectively, had their share of problems, though most of their faults were harmless. The largest error came on a side-by-side combination. Johnnie Stiegler did not land the first half of the combination, forcing him to not attempt the second element.

"On our combination double Lutz/double flip, I missed the Lutz and didn't do the flip," he said.

Tiffany two-footed a landing on a throw double Axel and Johnnie had a problem with a late combination spin, citing fatigue as a possible culprit of the errors.

"I got a little bit tired towards the end, and we missed a couple of times," he said. "We tried a couple of combinations and we were fortunate to hit one of them; I fell on the other. I think overall we skated well."

The judges agreed, awarding the Stiegler pair 5.0-5.3 for technical merit and 5.1-5.4 for presentation. But there was still room for the first-place group following the short, Katie Barnhart and Charles Bernhard IV, to steal the gold.

Skating immediately following the Stieglers, Barnhart, from Huntsville, Ala., and Bernhard, from Birmingham, Ala., needed a strong program to take first. Their free skate was very clean, but not as difficult as the Stieglers'.

The results for Barnhart and Bernhard, 5.0-5.3 in technical merit and 5.2-5.4 in artistic, were just shy of what they needed to be in first. They ranked first on three judges cards, but the other six judges awarded the free skate to the Stieglers.

"We skated off the ice, we thought we would be in first," Bernhard said. "But after I saw the artistic marks, I knew we had second. You can never predict what's going to happen. You just roll with the punches."

Third-place finishers Tiffany Scott and Philip Dulebohn, skating in their first U.S. Championships as a team, were admittedly shocked upon winning the bronze.

"I thought we skated really well. It's the best we have skated up to this point," Dulebohn said. "We made one mistake (on the throw double Axel). But all three of us, coach included, are very happy with our performance. We can't ask for anything more."

Hometown-skaters Christina Connally and Arnold Myint, both of the Nashville FSC, made a valiant effort to medal. A strong free skate with a rousing response from the audience helped, but an eight-place finish in the short program gave the local heroes too much ground to gain.

Junior Pairs & Dance Medalists

1

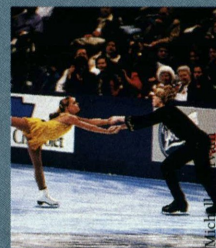

Stiegler & Stiegler

2



Barnhart & Bernhard

3



Scott & Dulebohn

1



Joseph & Butler

2



O'Donnell & Forsyth

3

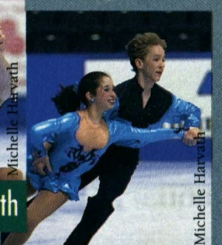

Silverstein & Pekarek

1997 State Farm U.S. Championships

Junior Dance

Defending U.S. Junior Dance champions Jessica Joseph and Charles Butler returned to defend their title in 1997. Not feeling ready for Senior-level competition, Joseph and Butler attempted to become the first two-time U.S. Junior Dance Champions.

For Joseph and Butler, winning a second consecutive Junior Dance title was done with relative ease. The couple led from start to finish and received first-place ordinals

from each judge in each dance.

"I felt more on edge last year. This year, I had a little more fun and I was more relaxed," Joseph said. "I was nervous the night before we skated, but I had a lot of fun once I was out on the ice."

Joseph and Butler receive instruction from Igor Shpilband and Elizabeth Coates at the dance-crazed Detroit SC. Training under Shpilband and Coates and training at the sides of the top three Championship Dance finishers, has given Joseph and Butler a distinct advantage.

"We have to give most of the credit to our coaches. They are geniuses," Butler said. "The faculty at (the Detroit SC) is supportive. We have a tremendous rink with well kept ice. We are fortunate to train there."

Joseph and Butler will compete in both Junior and Senior events for some time, but they eagerly await the challenges of skating on the Senior level.

"I think we showed the judges that we are ready to take on the Senior level," Butler said.

Placing second to Joseph and Butler was the tandem of Kerrie O'Donnell, of Westwood, Mass., and Brandon Forsyth of Lexington, Mass. O'Donnell and Forsyth held second place from wire-to-wire. Keeping up with Joseph and Butler was the goal of this Colonial FSC-based pair.

"Our goal is to continue to stay at the top. My coach, Maia (Usova), said to me, 'Go out and skate tomorrow like it's the last time you will skate.' So we put our hearts into it and gave it our all," O'Donnell said.

O'Donnell and Forsyth said they plan to compete as juniors for at least one more year.

Third-place finishers Jamie Silverstein, of Bloomfield Hills, Mich., and Justin Pekarek, of Birmingham, Mich., could be the Junior heir-apparents to Joseph and Butler. The 1996 Novice Champions also train with Shpilband and Coates at the Detroit SC.



Jessica Joseph and Charles Butler claimed their second-consecutive Junior Dance title.

Happy Birthday, HAL

Computer scoring system celebrates 25th year

Text By Emily Pittman

Al Beard has made it to the U.S. Figure Skating Championships for the past 25 years without ever turning a toe loop, landing a double Axel, or even lacing his skates.

Beard became interested in figure skating through his daughter, who competed when she was younger. During this time he saw the need for results that were not only quick, but also correct. His solution was to bring computers into the skating world. In the age of high technology, sports fans are accustomed to receiving scores immediately after the event. This fact remains true in figure skating; within seconds after a skater's performance, fans see the judges' marks.

As many veteran skating fans know, this has not always been the case. Just as figure skating has evolved over the years, so has the way that skating scores are computed and displayed. Prior to the use of computers, results were calculated manually. Ordinarily, it would take two accountants anywhere from a half-hour to a few hours to calculate the official results.

Ordinarily, computerization would not have been possible because of the high costs involved. However, at the time, Beard worked as a computer designer for the Minneapolis-Honeywell Company. As a result of Beard's dedication to the cause and his business contacts, he was able to convince the Minneapolis-Honeywell officials in Phoenix to loan the United States Figure Skating Association a user-friendly computer for the 1972 Southwest Pacific Regional Championships.

During this time, Beard created the computer program used by the USFSA known as HAL. HAL was named after the computer in 2001 Space Odyssey, the science fiction thriller by Arthur C. Clarke.

Computers used in the '70s were much different than the standard personal computer that many are accustomed to today. These computers were much bigger; they were so big that time-sharing arrangements had to be made between the USFSA and Honeywell.

There were two mainframes, located in Minneapolis and Phoenix, that held all of the files for the USFSA. These mainframes had advantages and disadvantages. An advantage of these central computers was that people could "snoop" into results from competitions that may have just happened. However, because these mainframes were accessed through telephone lines, they were especially vulnerable.

Beard recalls one particularly nerve-wracking incident. "We always had to contend with the lightning factor. During one of the Nationals, we had a mainframe down because lightning had struck. It was a very tense moment for us because we only had one working machine, and ABC was counting on us to give them the scores from the competition. Luckily, nothing

Continued on page 52

Elite Sportswear

GK

presents

Oksana™

skating wear

Manufactured & Distributed by:

ELITE SPORTSWEAR, L.P.
1230 Spruce Street • Reading, PA 19602
Phone: 1.800.345.4087
Fax: 1.610.376.9633
E-Mail: gkelite@ptd.net

Web Address:

www.gk-elitesportswear.com

INDIVIDUALS:

Look for this collection in pro shops and specialty stores near you. To order direct, call to receive a free catalog.

COACHES:

Team orders welcome

PRO SHOPS/ SPECIALTY STORES:

Dealer inquiries welcome



OKSANA BAIUL
1994 Olympic Gold Medalist

THE "OKSANA SKATING WEAR" COLLECTION:

- Features an extensive selection of elegant fashionable skating dresses and separates
- Is offered in a full range of sizes, child small thru adult large
- Is available in stock for quick delivery
- In addition, a wide variety of competitive dresses and team warmups are available for special order. Choose from our extended array of colors, fabrics and style options

Elite Sportswear GK has been manufacturing gymnastics apparel since 1981 and has outfitted National, World and Olympic gymnastic teams since 1989. GK is recognized throughout the world for superior quality and fit, outstanding styling and excellent customer service.



The Best Choice!

Full-line of figure skating boots, blades, skating accessories and in-line skates.



BOOTS Retail Price Our Price

RIEDEL		
101W-MR (Beginner Boot & Blade Combo).....		
	\$152.....	\$135
55W-Jr. Silverstar.....	\$175.....	\$129
355W-Sr. Silverstar.....	\$230.....	\$159
75W-Jr. Goldstar.....	\$202.....	\$154
375W-Sr. Goldstar.....	\$274.....	\$194
90W-Jr. Royal.....	\$230.....	\$175
900W-Sr. Royal.....	\$315.....	\$221
925W-Comp (Sr. only).....	\$349.....	\$235

RISPORT		
Super Diamond		
Small.....	\$266.....	\$222
Medium.....	\$284.....	\$237
Large.....	\$308.....	\$257
Super Cristallo		
Small.....	\$168.....	\$140
Medium.....	\$180.....	\$150
Large.....	\$195.....	\$163

FREESTYLE BLADES

MK		
Single Star.....	\$93.....	\$78
Professional.....	\$152.....	\$120
Vantage.....	\$255.....	\$194
Phantom.....	\$320.....	\$224

JOHN WILSON		
Mercurio Chrome.....	\$77.....	\$68
Majestic.....	\$102.....	\$84
Coronation Ace.....	\$157.....	\$134
Coronation Comet.....	\$167.....	\$160
Pattern 99.....	\$338.....	\$234
Gold Seal.....	\$462.....	\$319

TEST/PATCH BLADES

MK		
Silver Test.....	\$188.....	\$143
Gold Test.....	\$338.....	\$239

JOHN WILSON		
Comet Test.....	\$167.....	\$151

DANCE BLADES

MK		
Silver Dance.....	\$168.....	\$152

JOHN WILSON		
Coronation Dance.....	\$167.....	\$151
Dance 99.....	\$240.....	\$220



SkatersChoice

...A DIVISION OF STICKSPORTS
2467 Merrick Road, Bellmore, NY 11710 · FAX: (516) 783-6793

We'll match any advertised price!

FREE shipping for any order over \$200!

Call toll-free! (800) STICK-60



All boots & blades come with manufacturers guarantee. Please add \$7.00 shipping and handling charge. COD orders please add \$5.00. New York residents please add applicable sales tax.

Polish Trophy

Gdansk, Poland • Feb. 28-March. 2, 1997

PAIRS

JUDGES: 1 Marie Kantnerova, CZE; 2 **Joyce Komperda, USA**; 3 Alice Walder, SWI; 4 Peter Grushman, RUS; 5 Pierre de LaCroix, FRA; 6 Jacek Grzegorzka, POL; 7 Natasa Danon, YUG; 8 Alan Bohm, SVK; 9 Natalia Kalnina, LAT; SUBSTITUTE JUDGE: Mateja Aubrecht-Anzelyc, SLO; REFEREE: Anna Sierocka, POL; ASSISTANT REFEREE: Pavel Pajak, POL

NAME, COUNTRY, SP-FS-PLACES

1. Darota Zagorska & Mariusz Siudek, POL, 1-1-1.5
2. Olga Semkina & Andrei Chuvilyaev, RUS, 2-2-3.0
3. **Natalie Vlandis & Jered Guzman, USA, 3-3-4.5**
4. Marie Laurier & Shane Denison, CAN, 4-4-6.0
5. Alena Malceva & Oleg Popov, RUS, 8-5-9.0
6. Sophie Guestaull & François Guestaull, FRA, 7-6-9.5
7. Jelena Sirakhvatova & Oleg Sliakov, LAT, 6-7-10.0
8. Anne Kaverzina & Alexei Minin, RUS, withdrew

JUNIOR LADIES

JUDGES: 1 Alice Walder, SWI; 2 Anna Sierocka, POL; 3 Natalia Kalnina, LAT; 4 Alan Bohm, SVK; 5 Jacek Grzegorzka, POL; 6 Natasa Danon, YUG; 7 **Joyce Komperda, USA**; 8 Pierre de LaCroix, FRA; 9 Marie Kantnerova, FRA; SUBSTITUTE JUDGE: Pawel Pajak, POL; REFEREE: Maria Miller, POL; ASSISTANT REFEREE: Anna Sierocka, POL

NAME, COUNTRY, SP-FS-PLACES

1. **Morgan Rowe, USA, 1-1-1.5**
2. Anna Jurkiewicz, POL, 4-2-4.0
3. Ekatarina Vassina, RUS, 3-3-4.5
4. Christel Mira, FRA, 8-4-8.0
5. Jana Jurickova, CZE, 6-5-8.0
6. Rita Chalubinska, POL, 2-7-8.0
7. Tara Ferguson, CAN, 5-6-8.5

8. Sofia Penkova, BUL, 7-9-12.5
9. Katarzyna Zembrom, POL, 12-8-14.0
10. Ivana Snopkova, SVK, 10-10-15.0
11. Laura Nordstrom, FIN, 9-11-15.5
12. Dominika Laska, POL, 11-12-17.5
13. Magdalena Sroczynska, POL, 13-13-19.5
14. Valerina Trifancova, LAT, 15-14, 21.5
15. Saskia Meurs, BEL, 15-14-21.5
16. Anna Strochenegger, SWI, 16-16, 24.0
17. Ana Jovanovic, YUG, 17-17, 25.5
- Alenka Mrak, SLO, withdrew

JUNIOR DANCE

JUDGES: 1 Csaba Szentpetery, HUN; 2 Peter Grushman, RUS; 3 Verena Diener, SWI; 4 Andrzej Alberciak, POL; 5 **Sheri Grimson, USA**; 6 Jarmila Portova, CZE; 7 Raia Biserova-Bakalova, BUL; 8 Sophie Schmitt, FRA; 9 Janet Coton, GRB; SUBSTITUTE JUDGE: Maria Miller, POL; REFEREE: Katalin Alpern, HUN; ASSISTANT REFEREE: Halina Gordon-Poltorak, POL

NAMES, COUNTRY, C1-C2-OD-FD-PLACES

1. Agata Blazowska & Marcin Kozubek, POL, 1-1-1-1-2.0
2. Elaine Hugentobler & Daniel Hugentobler, SWI, 2-2-2-2-4.0
3. **Kerrie O'Donnell & Brandon Forsyth, USA, 3-3-3-3-6.0**
4. Veronique Delobel & Marcel Taberlet, FRA, 5-5-5-4-9.0
5. Elena Pavlova & Alexander Pavlov, RUS, 4-4-4-5-9.0
6. Nathalie Granger & Damien Pace, FRA, 6-6-6-7-13.0
7. Roxane Petetin & Matthieu Jost, FRA, 9-8-7-6-13.6
8. Tatiana Kurkudyma & Yuri Kocherzhenko, UKR, 8-10-9-8-17.0
9. Marina Kvarcakova & Tomas Rybansky, CZE, 11-9-8-9-17.8
10. Dominika Polakowska & Michal Tomaszewski, POL, 14-11-10-10-21.0
11. Ekatarina Baeva & Denis Sintsov, RUS, 10-13-11-12-23.2
12. Katerina Kovalova & David Szurman, CZE, 12-14-12-11-23.4

13. Sarah Brown & Daniel Smith, GRB, 13-12-14-14-27.4
14. Damiła Przyk & Sławomir Janicki, POL, 15-16-15-13-29.0
15. Daniela Ivanova & Roumen Yordanov, BUL, 16-15-13-15-29.0
16. Ekaterina Madei & Dmitri Matsyuk, UKR, 18-17-16-16-32.6
17. Margarita Toteva & Vladimir Vassilev, BUL, 19-19-17-17-34.6
18. Anna Syrett & Andrew Hallam, GRB, 17-18-18-19-36.8
19. Barbara Rymkiewicz & Michal Borowski, POL, 21-20-19-18-37.6
20. Kim Rolloos & Edwin Visser, NED, 20-21-20-20-40.2
- Aleksandra Kauc & Filip Bernadowski, withdrew

SENIOR DANCE

JUDGES: 1 Janet Coton, GRB; 2 Raia Biserova-Bakalova, BUL; 3 Andrzej Alberciak, POL; 4 Czaba Szentpetery, HUN; 5 **Sheri Grimson, USA**; 6 Peter Grushman, RUS; 7 Jarmila Portova, CZE; 8 Verena Diener, SWI; 9 Sophie Schmitt, FRA; SUBSTITUTE JUDGE: Danuta Dubrowka, POL; REFEREE: Halina Gordon-Poltorak, POL; ASSISTANT REFEREE: Katalin Alpern, HUN

NAMES, COUNTRY, CD-OD-FD-PLACES

1. Elena Grushina & Ruslan Goncharov, UKR, 2-1-1-2.4
2. Iwona Filipowicz & Michal Sumski, POL, 1-2-2-3.6
3. Albena Denkova & Maxim Stivijski, BUL, 3-3-3-6.0
4. Anastassia Grebenkina & Vazujen Azroyan, RUS, 4-4-4-8.0
5. Anne Chagneau & Oliver Chapuis, FRA, 6-6-5-11.0
6. Sarka Vondrkova & Lukas Kral, CZE, 7-8-6-13.6
7. Jenny Dahlen & Juris Razgulajevs, LAT, 8-7-7-14.4
8. Jolanta Bury & Lukasz Zalewski, POL, 9-9-8-17.0
9. Tatiana Evdokimova & Sergey Toporov, RUS, 10-10-9-19.0
10. Dornelia Barany & Andras Rosnik, HUN, 10-10-9-21.0
- Debbie Koegel & Oleg Fediukov, USA, withdrew**

International Precision Team Skating Competition

Milan, Italy • Feb. 14-16, 1997

SENIOR

JUDGES: 1 Seppo Kurtti, FIN; 2 Olga Gilardini, ITA; 3 Uta Limpert, GER; 4 **Karen Wolanckuk, USA**; 5 Thierry Monminoux, FRA; 6 Vera Birbraer, RUS; 7 Kana Kublerova, CZE; 8 Petra Tyrbo, SWE; 9 H. Lize Jonikis, AUS; REFEREE: Leon Lurje, I.S.U.; ASSISTANT REFEREE: D. Steele, I.S.U.; ASSISTANT REFEREE: Elizabetta Boschetto, I.S.U.

NAME, COUNTRY, SP-FS-PLACES

1. Surpirse, SWE, 1-1-1.5
2. Step By Step, FIN, 2-2-3.0
3. Ice Image, CAN, 3-3-4.5
4. Dream Team, RUS, 5-4-4.5
5. Edmonton Ice Elite, CAN, 4-5-7.0
6. Hot Shivers, ITA, 7-6-9.5
7. National Capital, CAN, 6-7-10.0
8. **Starlets, USA, 8-8-12.0**
9. Les Chrisalides, FRA, 9-9-13.5
10. Paradise, RUS, 11-10-11.5

11. Berlin 1, GER, 10-11-16.5
12. Les Atlantides, FRA, 12-12-18.0
13. ALKY, CZE, 15-13-20.5
14. North Pacific, SWE, 13-14-20.5
15. Berlin Dance Explosion, GER, 14-15-22.0
16. Corp De Patineurs, AUS, 16-16-24.0
17. TNN Synchro Team, ITA, 17-17-25.5

JUNIOR

JUDGES: 1 Zsonia Wagner, HUN; 2 **Karen Wolanckuk, USA**; 3 Christopher Buchanan, GRB; 4 Christoph Noelpp, SWI; 5 Petra Tyrbo, SWE; 6 Seppo Kurtti, FIN; 7 Uta Limpert, GER; SUBSTITUTE JUDGE: H. Lize Jonikis, AUS; REFEREE: Elizabetta Boschetto, I.S.U.; ASSISTANT REFEREE: D. Steele, I.S.U.; ASSISTANT REFEREE: Leon Lurje, I.S.U.

NAME, COUNTRY, SP-FS-PLACES

1. Ice Image, CAN, 1-1-1.5
2. Stamford And Company, CAN, 3-2-3.5

3. Ice Expression, CAN, 2-3-4.0
4. **Starlets, USA, 4-4-6.0**
5. Michelle, FIN, 5-5-7.5
6. Golden Magic, FIN, 6-6-9.0
7. Moon Light, SWE, 8-7-11.0
8. Skating Mistery, GER, 7-8-11.5
9. Blue Moon, HUN, 9-9-13.5

1997 Eastern Precision Championships

Buffalo, N.Y. • Feb. 1-2, 1997

SENIOR

JUDGES-SHORT PROGRAM: 1 Evelyn F. Minter, Waterbury, VT; 2 Kim P. Cool, Venice, FL; 3 Leonard J. Colarusso, Quincy, MA; 4 Patricia S. French, Williamsville, NY; 5 Robert Bell, Lincoln, RI; 6 Susan A. Johnson, Atlanta, GA; 7 Susan M. Haugh, Livonia, NY; REFEREE: Lee Ann Miele, Narragansett, RI; ASSISTANT REFEREE: Shirley M. Kreppel, Williamsville, NY; ACCOUNTANT: Paul J. Kreppel*, Williamsville, NY

JUDGES-FREE SKATING: 1 Kim P. Cool, Venice, FL; 2 Lee Ann Miele, Narragansett, RI; 3 Leonard J. Colarusso, Quincy, MA; 4 Martha Rasmussen, Buffalo, NY; 5 Evelyn F. Minter, Waterbury, VT; 6 Hannelore Murphy, Almont, MI; 7 Susan A. Johnson, Atlanta, GA; REFEREE: Shirley M. Kreppel*, Williamsville, NY; ASSISTANT REFEREE: Anne T. Fauver, Gorham, ME; ACCOUNTANT: Patricia J. Soanes, Toronto, Ontario

NAME, CLUB NAME, SP-PS-PLACES

1. Haydenettes, Hayden Rec. Ctr. FSC, 1-1-1.5
2. Precisionaires, U of Delaware FSC, 2-2-3.0
3. Team Esprit, Hamden FS Assoc., 4-3-5.0
4. Figuerettes, Charter Oak FSC, 3-4-5.5

JUNIOR

JUDGES-SHORT PROGRAM: 1 Leonard J. Colarusso, Quincy, MA; 2 Jeanne Matthews, Baldwinsville, NY; 3 Nancy Archie-Meyer, Saranac Lake, NY; 4 Hannelore Murphy, Almont, MI; 5 Thomas Sobell, Nashua, NH; 6 Patricia S. French, Williamsville, NY; 7 Susan A. Johnson, Atlanta, GA; REFEREE: Shirley M. Kreppel*, Williamsville, NY; ASSISTANT REFEREE: Judith A. Edmunds, West Yarmouth, MA; ACCOUNTANT: Patricia J. Soanes, Toronto, Ontario

JUDGES-FREE SKATING: 1 Evelyn F. Minter, Waterbury, VT; 2 Kim P. Cool, Venice, FL; 3 Robert Bell, Lincoln, RI; 4 Susan A. Johnson, Atlanta, GA; 5 Susan M. Haugh, Livonia, NY; 6 Hannelore Murphy, Almont, MI; 7 Patricia S. French, Williamsville, NY; REFEREE: Judith A. Edmunds, West Yarmouth, MA; ASSISTANT REFEREE: Shirley M. Kreppel, Williamsville, NY; ACCOUNTANT: Paul J. Kreppel*, Williamsville, NY

NAME, CLUB NAME, SP-PS-PLACES

1. Superettes, Warwick FS, 1-1-1.5
2. The Colonials, Colonial FSC, 2-2-3.0
3. Shoreline of Cape Cod, Bourne SC, 3-3-4.5
4. The Skating Edge, U of Delaware FSC, 4-4-6.0
5. Ice Liners, Newburyport FSC, 5-5-7.5
6. Rainbow Connection, Potsdam FSC, 6-6-9.0

JUNIOR - GROUP A

JUDGES: 1 Thomas Sobell, Nashua, NH; 2 Susan A. Johnson, Atlanta, GA; 3 Susan M. Haugh, Livonia, NY; 4 Leonard J. Colarusso, Quincy, MA; 5 Hannelore Murphy, Almont, MI; 6 Martha Rasmussen, Buffalo, NY; 7 Jeanne Matthews, Baldwinsville, NY; REFEREE: Lee Ann Miele, Narragansett, RI; ACCOUNTANT: Paul J. Kreppel*, Williamsville, NY

NAME, CLUB NAME, MAJORITY-TIE BREAKER

1. Superettes, Warwick FS, 5/1
1. The Skating Edge, U of Delaware FSC, 6/2
3. Shoreline of Cape Cod, Bourne SC, 6/3
4. Precisely Right, SC of Morris, 7/4
5. Shadows, Rye FSC, 7/5

JUNIOR - GROUP B

JUDGES: 1 Evelyn F. Minter, Waterbury, VT; 2 Nancy Archie-Meyer, Saranac Lake, NY; 3 Susan A. Johnson, Atlanta, GA; 4 Robert Bell, Lincoln, RI; 5 Kim P. Cool, Venice, FL; 6 Hannelore Murphy, Almont, MI; 7 Patricia S. French, Williamsville, NY; REFEREE: Shirley M. Kreppel*, Williamsville, NY; ACCOUNTANT: Patricia J. Soanes, Toronto, Ontario

NAME, CLUB NAME, MAJORITY-TIE BREAKER

1. The Colonials, Colonial FSC, 5/1
2. Ice Liners, Newburyport FSC, 7/2
3. Rainbow Connection, Potsdam FSC, 4/4
4. Capitol Steps, SC of Northern Virginia, 4/4
5. River Blades, Alexandria Bay FSC, 4/4
6. Quantum, Atlanta FSC, 5/5

NOVICE

JUDGES: 1 Robert Bell, Lincoln, RI; 2 Jacqueline Addis, Palm Harbor, FL; 3 Helen Y. Wong, Sacramento, CA; 4 Jeanne Matthews, Baldwinsville, NY; 5 Patricia S. French, Williamsville, NY; 6 Leonard J. Colarusso, Quincy, MA; 7 Nancy Archie-Meyer, Saranac Lake, NY; REFEREE: Lee Ann Miele, Narragansett, RI; ASSISTANT REFEREE: Anne T. Fauver, Gorham, ME; ACCOUNTANT: Paul J. Kreppel*, Williamsville, NY

NAME, CLUB NAME, MAJORITY-TIE BREAKER

1. Munchkins, Warwick FS, 6/1
2. The Colonials, Colonial FSC, 6/2
3. Team Esprit, Hamden FS Assoc., 4/3
4. Ice Liners, Newburyport FSC, 7/4
5. Ice Imagettes, Yonkers FSC, 4/5
6. Ice-censation, Charter Oak FSC, 7/6

NOVICE - GROUP A

JUDGES: 1 Evelyn F. Minter, Waterbury, VT; 2 Susan M. Haugh, Livonia, NY; 3 Susan A. Johnson, Atlanta, GA; 4 Robert Bell, Lincoln, RI; 5 Martha Rasmussen, Buffalo, NY; 6 Helen Y. Wong, Sacramento, CA; 7 Jeanne Matthews, Baldwinsville, NY; REFEREE: Anne T. Fauver, Gorham, ME; ASSISTANT REFEREE: Judith A. Edmunds, West Yarmouth, MA; ACCOUNTANT: Paul J. Kreppel*, Williamsville, NY

NAME, CLUB NAME, MAJORITY-TIE BREAKER

1. Munchkins, Warwick FS, 5/1
2. The Colonials, Colonial FSC, 7/2
3. Ice-censation, Charter Oak FSC, 7/3
4. Capitol Steps, SC of Northern Virginia, 7/4
5. The Mohawks, Greenwich SC, 7/5

NOVICE TEAM GROUP B

JUDGES: 1 Jeanne Matthews, Baldwinsville, NY; 2 Patricia S. French, Williamsville, NY; 3 Thomas Sobell, Nashua, NH; 4 Nancy Archie-Meyer, Saranac Lake, NY; 5 Leonard J. Colarusso, Quincy, MA; 6 Hannelore Murphy, Almont, MI; 7 Jacqueline Addis, Palm Harbor, FL; REFEREE: Judith A. Edmunds, West Yarmouth, MA; ACCOUNTANT: Paul J. Kreppel*, Williamsville, NY

NAME, CLUB NAME, MAJORITY-TIE BREAKER

1. Ice Liners, Newburyport FSC, 6/1
2. Team Esprit, Hamden FS Assoc., 7/2
3. Ice Imagettes, Yonkers FSC, 7/3
4. Lake Effects, Oswego FSC, 6/4
5. Silhouettes, Rye FSC, 7/5

INTERMEDIATE

JUDGES: 1 Susan A. Johnson, Atlanta, GA; 2 Jeanne Matthews, Baldwinsville, NY; 3 Martha Rasmussen, Buffalo, NY; 4 Evelyn F. Minter, Waterbury, VT; 5 Kim P. Cool, Venice, FL; 6 Patricia S. French, Williamsville, NY; 7 Leonard J. Colarusso, Quincy, MA; REFEREE: Anne T. Fauver, Gorham, ME; ASSISTANT REFEREE: Shirley M. Kreppel, Williamsville, NY; ACCOUNTANT: Paul J. Kreppel*, Williamsville, NY

NAME, CLUB NAME, MAJORITY-TIE BREAKER

1. Ice Mates, Hayden Rec. Ctr. FSC, 7/1
2. The Colonials, Colonial FSC, 6/2
3. Shoreline of Cape Cod, Bourne SC, 6/3
4. Sheer Ice, Pawtucket & Providence FS, 4/5
5. Blade Runners, U of Delaware FSC, 4/5
6. The Ultimate Edge, Warwick FS, 4/6
7. Blades of Gold, New England FSC, 4/7
8. Wallace Snowbirds, Wallace FSC, 5/8
9. Northern Stars, Massena FSC, 4/8
10. Metroliners, Bowie FSC, 4/10
11. Clinton Silver Blades, Clinton FSC, 7/11
12. Sharper Image, SC of Utica, 7/12

INTERMEDIATE - GROUP A

JUDGES: 1 Jacqueline Addis, Palm Harbor, FL; 2 Nancy Archie-Meyer, Saranac Lake, NY; 3 Helen Y. Wong, Sacramento, CA; 4 Evelyn F. Minter, Waterbury, VT; 5 Jeanne Matthews, Baldwinsville, NY; 6 Robert Bell, Lincoln, RI; 7 Susan M. Haugh, Livonia, NY; REFEREE: Shirley M. Kreppel*, Williamsville, NY; ACCOUNTANT: Patricia J. Soanes, Toronto, Ontario

NAME, CLUB NAME, MAJORITY-TIE BREAKER

1. Ice Mates, Hayden Rec. Ctr. FSC, 7/1
2. The Colonials, Colonial FSC, 5/2
3. The Ultimate Edge, Warwick FS, 4/3
4. Wallace Snowbirds, Wallace FSC, 6/4
5. Metroliners, Bowie FSC, 6/5
6. Sharper Image, SC of Utica, 7/6
7. High Voltage, Atlanta FSC, 6/7
8. Coal Miners' Daughters, Charleston FSC, 5/8
9. Silver Blades, Norfolk-Norwood FSC, 7/9

INTERMEDIATE - GROUP B

JUDGES: 1 Leonard J. Colarusso, Quincy, MA; 2 Patricia S. French, Williamsville, NY; 3 Kim P. Cool, Venice, FL; 4 Thomas Sobell, Nashua, NH; 5 Susan A. Johnson, Atlanta, GA; 6 Martha Rasmussen, Buffalo, NY; 7 Hannelore Murphy, Almont, MI; REFEREE: Judith A. Edmunds, West Yarmouth, MA; ACCOUNTANT: Paul J. Kreppel*, Williamsville, NY

NAME, CLUB NAME, MAJORITY-TIE BREAKER

1. Shoreline of Cape Cod, Bourne SC, 6/2
2. Sheer Ice, Pawtucket & Providence FS, 4/3
3. Blade Runners, U of Delaware FSC, 4/3
4. Blades of Gold, New England FSC, 5/4
5. Northern Stars, Massena FSC, 4/4
6. Clinton Silver Blades, Clinton FSC, 6/5
7. Symmetric Ice Crystals, Symmetric FSC, 5/7
8. Precisely Right Too, SC of Morris, 7/8
9. Fredrick Blaze, Fredrick FSC, 4/9
10. The Cutting Edge of Camillus, Camillus FSC, 7/10

1997 Eastern Precision Championships

Buffalo, N.Y. • Feb. 1-2, 1997

All photos from the Eastern Precision Championships courtesy of Alex Gregory Photography.

SENIOR DIVISION



First Place:
Haydenettes
Hayden Recreation Centre FSC

JUNIOR DIVISION



First Place:
The Superettes
Warwick FSC

NOVICE DIVISION



First Place:
Munchkins
Warwick FSC



Second Place:
Precisionaires
University of Delaware FSC



Second Place:
The Colonials
Colonial FSC



Second Place:
The Colonials
Colonial FSC



Third Place:
Team Esprit
Hamden FS Association



Third Place:
The Shoreline of Cape Cod
Bourne FSC



Third Place:
Team Esprit
Hamden FS Association



Fourth Place:
Figurettes
Charter Oak FSC



Fourth Place:
The Skating Edge
University of Delaware FSC



Fourth Place:
Ice Liners
Newburyport FSC

1997 Eastern Precision Championships

Buffalo, N.Y. • Feb. 1-2, 1997

INTERMEDIATE DIVISION



First Place:
Ice Mates
Hayden Recreation Centre FSC

JUVENILE DIVISION

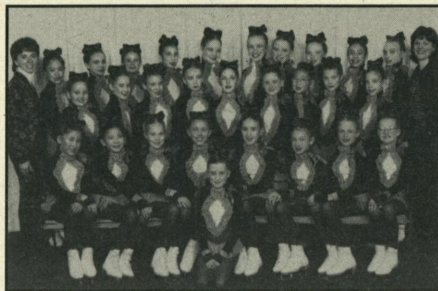

First Place:
Ice Cubes
Hayden Recreation Centre FSC

PRELIMINARY DIVISION



First Place:
The Colonials
Colonial FSC



Second Place:
The Colonials
Colonial FSC



Second Place:
The Colonials
Colonial FSC



Second Place:
Team Esprit
Hamden FS Association



Third Place:
Shoreline of Cape Cod
Bourne SC



Third Place:
Snowflakes
Warwick FS



Third Place:
Symmetric Ice Circles
Symmetric FSC



Fourth Place:
Sheer Ice
Pawtucket & Providence FSC



Fourth Place:
Ice Liners
Newburyport FSC



Fourth Place:
Wallace Snowbirds
Wallace FSC

1997 Eastern Precision Championships

Buffalo, N.Y. • Feb. 1-2, 1997

ADULT MASTERS DIVISION



First Place:
Silhouettes In The Night
Bay Path FSC



Second Place:
Delaware Diamonds
University of Delaware FSC



Third Place:
Emerald Blades
Bowie FSC



Fourth Place:
Essex Blades
Essex SC of New Jersey

TEEN INTRODUCTORY DIVISION



First Place:
The Sharper Edge
Great Bay FSC



Second Place:
Wallace Snowbirds
Wallace FSC



Third Place:
Gold Blades
University of Delaware FSC



Fourth Place:
Ice Chips
Pawtucket & Providence FSC

YOUTH INTRODUCTORY DIVISION



First Place:
Symmetric Ice Crystals
Symmetric FSC



Second Place:
Icicles
University of Delaware FSC



Third Place:
Wallace Snowbirds
Wallace FSC



Fourth Place:
Icy Hots
Pawtucket & Providence FSC

JUVENILE

JUDGES: 1 Thomas Sobell, Nashua, NH; 2 Jeanne Matthews, Baldwinsville, NY; 3 Nancy Archie-Meyer, Saranac Lake, NY; 4 Jacqueline Addis, Palm Harbor, FL; 5 Evelyn F. Minter, Waterbury, VT; 6 Hannelore Murphy, Almont, MI; 7 Patricia S. French, Williamsville, NY; REFEREE: Judith A. Edmunds, West Yarmouth, MA; ASSISTANT REFEREE: Lee Ann Miele, Narragansett, RI; ACCOUNTANT: Paul J. Kreppel*, Williamsville, NY

NAME, CLUB NAME, MAJORITY-TIE BREAKER

1. Ice Cubes, Hayden Rec. Ctr. FSC, 7/1
2. The Colonials, Colonial FSC, 5/2
3. Snowflakes, Warwick FS, 5/3
4. Ice Liners, Newburyport FSC, 6/4
5. Team Esprit, Hamden FS Assoc., 5/5
6. Mirror Images, Yonkers FSC, 4/6
7. Blades of Gold, New England FSC, 4/6
8. Saint Sensations, St. Lawrence FSC, 7/8

JUVENILE - GROUP A

JUDGES: 1 Martha Rasmussen, Buffalo, NY; 2 Jeanne Matthews, Baldwinsville, NY; 3 Evelyn F. Minter, Waterbury, VT; 4 Jacqueline Addis, Palm Harbor, FL; 5 Robert Bell, Lincoln, RI; 6 Helen Y. Wong, Sacramento, CA; 7 Patricia S. French, Williamsville, NY; REFEREE: Judith A. Edmunds, West Yarmouth, MA; ACCOUNTANT: Paul J. Kreppel*, Williamsville, NY

NAME, CLUB NAME, MAJORITY-TIE BREAKER

1. Snowflakes, Warwick FS, 6/1
2. Ice Liners, Newburyport FSC, 6/2
3. Blades of Gold, New England FSC, 4/3
4. Mirror Images, Yonkers FSC, 5/4
5. Ice-censation, Charter Oak FSC, 7/5
6. Sharper Image, SC of Utica, 7/6

JUVENILE - GROUP B

JUDGES: 1 Leonard J. Colarusso, Quincy, MA; 2 Susan A. Johnson, Atlanta, GA; 3 Susan M. Haugh, Livonia, NY; 4 Hannelore Murphy, Almont, MI; 5 Patricia S. French, Williamsville, NY; 6 Kim P. Cool, Venice, FL; 7 Thomas Sobell, Nashua, NH; REFEREE: Lee Ann Miele, Narragansett, RI; ACCOUNTANT: Patricia J. Soanes, Toronto, Ontario

NAME, CLUB NAME, MAJORITY-TIE BREAKER

1. Ice Cubes, Hayden Rec. Ctr. FSC, 7/1
2. The Colonials, Colonial FSC, 7/2
3. Team Esprit, Hamden FS Assoc., 7/3
4. Saint Sensations, St. Lawrence FSC, 7/4
5. Skaneateles Ice Dreamers, Skaneateles FSC 4/5
6. Hot Shots, FSC of Watertown, 7/6
7. Fredrick Flames, Fredrick FSC, 7/7

PRELIMINARY

JUDGES: 1 Jacqueline Addis, Palm Harbor, FL; 2 Nancy Archie-Meyer, Saranac Lake, NY; 3 Leonard J. Colarusso, Quincy, MA; 4 Martha Rasmussen, Buffalo, NY; 5 Helen Y. Wong, Sacramento, CA; 6 Thomas Sobell, Nashua, NH; 7 Kim P. Cool, Venice, FL; REFEREE: Lee Ann Miele, Narragansett, RI; ASSISTANT REFEREE: Shirley M. Kreppel, Williamsville, NY; ACCOUNTANT: Patricia J. Soanes, Toronto, Ontario

NAME, CLUB NAME, MAJORITY-TIE BREAKER

1. The Colonials, Colonial FSC, 6/2
2. Team Esprit, Hamden FS Assoc., 5/2
3. Symmetric Ice Crystals, Symmetric FSC, 6/3
4. Wallace Snowbirds, Wallace FSC, 6/4
5. Lake Effects, Oswego FSC, 7/5

ADULT MASTERS

JUDGES: 1 Martha Rasmussen, Buffalo, NY; 2 Susan M. Haugh, Livonia, NY; 3 Kim P. Cool, Venice, FL; 4 Thomas Sobell, Nashua, NH; 5 Jacqueline Addis, Palm Harbor, FL; 6 Helen Y. Wong, Sacramento, CA; 7 Leonard J. Colarusso, Quincy, MA; REFEREE: Anne T. Fauver, Gorham, ME; ACCOUNTANT: Patricia J. Soanes, Toronto, Ontario

NAME, CLUB NAME, MAJORITY-TIE BREAKER

1. Silhouettes in the Night, Bay Path FSC, 4/1
2. Delaware Diamonds, U of Delaware FSC, 7/2
3. Emerald Blades, Bowie FSC, 6/3
4. Essex Blades, Essex SC of New Jersey, 6/4
5. Ice Liners, Newburyport FSC, 4/5
6. Penguin Precision Team, Penguin FSC, 7/6

TEEN INTRODUCTORY

JUDGES: 1 Helen Y. Wong, Sacramento, CA; 2 Robert Bell, Lincoln, RI; 3 Susan A. Johnson, Atlanta, GA; 4 Jacqueline Addis, Palm Harbor, FL; 5 Patricia S. French, Williamsville, NY; 6 Susan M. Haugh, Livonia, NY; 7 Leonard J. Colarusso, Quincy, MA; REFEREE: Shirley M. Kreppel*, Williamsville, NY; ACCOUNTANT: Patricia J. Soanes, Toronto, Ontario

NAME, CLUB NAME, MAJORITY-TIE BREAKER

1. The Sharper Edge, Great Bay FSC, 7/1
2. Wallace Snowbirds, Wallace FSC, 5/2
3. Gold Blades, U of Delaware FSC, 5/3
4. Ice Chips, Pawtucket & Providence FS, 4/4
5. Lake Effects, Oswego FSC, 5/5
6. Essex Toepicks, Essex SC of New Jersey, 7/6
7. Carolina Ice Sensations, Central Carolina SC, 7/7

YOUTH INTRODUCTORY

JUDGES: 1 Helen Y. Wong, Sacramento, CA; 2 Kim P. Cool, Venice, FL; 3 Susan M. Haugh, Livonia, NY; 4 Evelyn F. Minter, Waterbury, VT; 5 Nancy Archie-Meyer, Saranac Lake, NY; 6 Jacqueline Addis, Palm Harbor, FL; 7 Robert Bell, Lincoln, RI; REFEREE: Anne T. Fauver, Gorham, ME; ACCOUNTANT: Paul J. Kreppel*, Williamsville, NY

NAME, CLUB NAME, MAJORITY-TIE BREAKER

1. Symmetric Ice Crystals, Symmetric FSC, 5/2
2. Icicles, U of Delaware FSC, 7/3
3. Wallace Snowbirds, Wallace FSC, 5/4
4. Icy Hots, Pawtucket & Providence FS, 4/4
5. The Sharper Edge, Great Bay FSC, 5/5
6. Capitol Steps, SC of Northern Virginia, 5/6
7. Essex Mini Blades, Essex SC of New Jersey, 4/7
8. Metroliners Lite Rails, Bowie FSC, 4/7

JUNIOR - SILVER

JUDGES-SHORT PROGRAM: 1 Thomas Sobell, Nashua, NH; 2 Kim P. Cool, Venice, FL; 3 Nancy Archie-Meyer, Saranac Lake, NY; 4 Robert Bell, Lincoln, RI; 5 Hannelore Murphy, Almont, MI; 6 Martha Rasmussen, Buffalo, NY; 7 Evelyn F. Minter, Waterbury, VT; REFEREE: Judith A. Edmunds, West Yarmouth, MA; ACCOUNTANT: Paul J. Kreppel*, Williamsville, NY

JUDGES-FREE SKATING: 1 Jeanne Matthews, Baldwinsville, NY; 2 Kim P. Cool, Venice, FL; 3 Susan M. Haugh, Livonia, NY; 4 Thomas Sobell, Nashua, NH; 5 Robert Bell, Lincoln, RI; 6 Leonard J. Colarusso, Quincy, MA; 7 Martha Rasmussen, Buffalo, NY; REFEREE: Anne T. Fauver, Gorham, ME; ACCOUNTANT: Paul J. Kreppel*, Williamsville, NY

NAME, CLUB NAME, SP-PS-PLACES

1. Precisely Right, SC of Morris, 1-1-1.5
2. Shadows, Rye FSC, 1-3-3.5
3. Capitol Steps, SC of Northern Virginia, 5-2-4.5

4. Quantum, Atlanta FSC, 4-4-6.0
5. River Blades, Alexandria Bay FSC, 3-5-6.5

NOVICE - SILVER

JUDGES: 1 Evelyn F. Minter, Waterbury, VT; 2 Jacqueline Addis, Palm Harbor, FL; 3 Martha Rasmussen, Buffalo, NY; 4 Kim P. Cool, Venice, FL; 5 Hannelore Murphy, Almont, MI; 6 Helen Y. Wong, Sacramento, CA; 7 Thomas Sobell, Nashua, NH; REFEREE: Judith A. Edmunds, West Yarmouth, MA; ACCOUNTANT: Patricia J. Soanes, Toronto, Ontario

NAME, CLUB NAME, MAJORITY-TIE BREAKER

1. Capitol Steps, SC of Northern Virginia, 7/1
2. Silhouettes, Rye FSC, 5/2
3. Lake Effects, Oswego FSC, 5/3
4. The Mohawks, Greenwich SC, 7/4

INTERMEDIATE - SILVER

JUDGES: 1 Susan M. Haugh, Livonia, NY; 2 Jacqueline Addis, Palm Harbor, FL; 3 Nancy Archie-Meyer, Saranac Lake, NY; 4 Thomas Sobell, Nashua, NH; 5 Robert Bell, Lincoln, RI; 6 Hannelore Murphy, Almont, MI; 7 Helen Y. Wong, Sacramento, CA; REFEREE: Judith A. Edmunds, West Yarmouth, MA; ACCOUNTANT: Patricia J. Soanes, Toronto, Ontario

NAME, CLUB NAME, MAJORITY-TIE BREAKER

1. Symmetric Ice Crystals, Symmetric FSC, 6/1
2. High Voltage, Atlanta FSC, 5/2
3. Precisely Right Too, SC of Morris, 5/3
4. The Cutting Edge of Camillus, Camillus FSC, 5/4
5. Coal Miners' Daughters, Charleston FSC, 7/5
6. Silver Blades, Norfolk-Norwood FSC, 7/6
7. Fredrick Blaze, Fredrick FSC, 7/7

JUVENILE - SILVER

JUDGES: 1 Kim P. Cool, Venice, FL; 2 Robert Bell, Lincoln, RI; 3 Helen Y. Wong, Sacramento, CA; 4 Susan A. Johnson, Atlanta, GA; 5 Susan M. Haugh, Livonia, NY; 6 Evelyn F. Minter, Waterbury, VT; 7 Martha Rasmussen, Buffalo, NY; REFEREE: Lee Ann Miele, Narragansett, RI; ACCOUNTANT: Patricia J. Soanes, Toronto, Ontario

NAME, CLUB NAME, MAJORITY-TIE BREAKER

1. Ice-censation, Charter Oak FSC, 7/1
2. Skaneateles Ice Dreamers, Skaneateles FSC, 4/2
3. Hot Shots, FSC of Watertown, 7/3
4. Sharper Image, SC of Utica, 4/4
5. Fredrick Flames, Fredrick FSC, 7/5

1997 Midwestern Precision Championships

Edina, Minn. • Feb. 5-8, 1997

SENIOR

JUDGES: 1 Gay Barnes, Boulder, CO; 2 Shirley Holdsworth, Lexington, MA; 3 Joy Cunningham, Hudson, OH; 4 Rose Mary Santee, Park Ridge, IL; 5 Dr. Paula J. Ziegler, Cherry Hill, NJ; 6 Ann Wachendorfer, St. Joseph, MO; 7 Shirley M. Hage, Marine St. Croix, MN; 8 Sharon Wright, Waukesha, WI; 9 Susan E. Adamson, Ann Arbor, MI; REFEREE: William R. Beharrell*, Concord, MA; ASSISTANT REFEREE: William Wall, Macedonia, OH; ACCOUNTANT: Carmilla Scott*, Grand Prairie, TX

NAME, CLUB NAME, SP-FS-PLACES

1. Team Elan, Detroit SC, 1-1-1.5
2. Crystallettes, Dearborn FSC, 3-2-3.5
3. Miami Univ Precision Team, Miami Univ, 2-3-4.0
4. Goldenettes, Garfield Heights FSC, 4-4-6.0
5. Mineapplettes, FSC of Minneapolis, 5-5-7.5
6. Jazz Babies, Chicago FSC, 6-6-9.0
7. Precision SC of W Mich Univ, Kalamazoo FSC, 7-7-10.5
8. The Fine Line, Tri-County FSC, 8-8-12.0

JUNIOR

JUDGES-SHORT PROGRAM: 1 Joyce Burden, San Carlos, CA; 2 Dorothy Nyman, Euclid, OH; 3 Virginia Jamison, Mohawk, MI; 4 Gay Barnes, Boulder, CO; 5 Rita C. Cerny, Colorado Springs, CO; 6 Dr. Paula J. Ziegler, Cherry Hill, NJ; 7 Shirley Holdsworth, Lexington, MA; 8 Lois Long, Newcastle, WA; 9 Laura Maki, Ann Arbor, MI; REFEREE: John Chrien, Shaker Heights, OH; ASSISTANT REFEREE: Jack C. Booth, Cuyahoga Falls, OH; ACCOUNTANT: Carolyn J. Marker, St. Paul, MN

JUDGES-FREE SKATING: 1 Joyce Burden, San Carlos, CA; 2 Dorothy Nyman, Euclid, OH; 3 Virginia Jamison, Mohawk, MI; 4 Gay Barnes, Boulder, CO; 5 Rita C. Cerny, Colorado Springs, CO; 6 Dr. Paula J. Ziegler, Cherry Hill, NJ; 7 Shirley M. Hage, Marine St. Croix, MN; 8 Lois Long, Newcastle, WA; 9 Laura Maki, Ann Arbor, MI; REFEREE: John Chrien, Shaker Heights, OH; ASSISTANT REFEREE: William Wall, Macedonia, OH; ACCOUNTANT: Carolyn J. Marker, St. Paul, MN

NAME, CLUB NAME, SP-FS-PLACES

1. Magic Blades, Magic City FSC, 1-1-1.5
2. Team Elan, Detroit SC, 3-2-3.5
3. Crystallettes, Dearborn FSC, 2-3-4.0
4. Hockettes, Ann Arbor FSC, 4-4-6.0
5. Jazz Babies, Chicago FSC, 5-5-7.5
6. Fraser Eclipse, Fraser FSC, 6-6-9.0

JUNIOR - GROUP A

JUDGES: 1 Joyce Burden, San Carlos, CA; 2 Susan E. Adamson, Ann Arbor, MI; 3 Joy Cunningham, Hudson, OH; 4 Dr. Paula J. Ziegler, Cherry Hill, NJ; 5 Hazel Wecal, Denver, CO; 6 Laura Maki, Ann Arbor, MI; 7 Shirley M. Hage, Marine St. Croix, MN; REFEREE: William R. Beharrell*, Concord, MA; ASSISTANT REFEREE: Jack C. Booth, Cuyahoga Falls, OH; ACCOUNTANT: Carmilla J. Scott*, Grand Prairie, TX

NAME, CLUB NAME, MAJORITY-TIE BREAKER

1. Crystallettes, Dearborn FSC, 6/1
2. Hockettes, Ann Arbor FSC, 5/2
3. Fraser Eclipse, Fraser FSC, 7/3
4. Sparklers, DuPage FSC, 6/4
5. Ice Cadets, DuPage FSC, 7/5

JUNIOR - GROUP B

JUDGES: 1 Joy Cunningham, Hudson, OH; 2 Rose Mary Santee, Park Ridge, IL; 3 Rita C. Cerny, Colorado Springs, CO; 4 Virginia Jamison, Mohawk, MI; 5 Sharon Wright, Waukesha, WI; 6 Ann Wachendorfer, St. Joseph, MO; 7 Dorothy Nyman, Euclid, OH; REFEREE: Shirley M. Kreppel, Williamsville, NY; ASSISTANT REFEREE: Lois Long, Newcastle, WA; ACCOUNTANT: Carolyn J. Marker, St. Paul, MN

NAME, CLUB NAME, MAJORITY-TIE BREAKER

1. Magic Blades, Magic City FSC, 4/1
2. Team Elan, Detroit SC, 7/2
3. Jazz Babies, Chicago FSC, 5/3
4. Maplewood Highsteppers, Maplewood FSC, 7/4
5. Starlites, Northern Lights FSC, 5/5
6. Rockettes, DuPage FSC, 7/6

NOVICE

JUDGES: 1 Dr. Paula J. Ziegler, Cherry Hill, NJ; 2 Laura Maki, Ann Arbor, MI; 3 Rita C. Cerny, Colorado Springs, CO; 4 Gay Barnes, Boulder, CO; 5 Dorothy Nyman, Euclid, OH; 6 Elizabeth T. Barrow, Clinton Township, MI; 7 Shirley Holdsworth, Lexington, MA; REFEREE: Jack C. Booth, Cuyahoga Falls, OH; ASSISTANT REFEREE: William R. Beharrell*, Concord, MA; ACCOUNTANT: Mary E. Holman, Toledo, OH

NAME, CLUB NAME, MAJORITY-TIE BREAKER

1. Team Elan, Detroit SC, 5/1
2. Crystallettes, Dearborn FSC, 4/2
3. Jazz Babies, Chicago FSC, 4/4
4. Braemarettes, Braemar-City of Lakes FSC, 4/4
5. Rockettes, DuPage FSC, 6/6
6. Sparklettes, Garfield Heights FSC, 4/6
7. Mini-Mineapplettes, FSC of Minneapolis, 6/7
8. Starlets, Wagon Wheel FSC, 4/7

NOVICE - GROUP A

JUDGES: 1 Rita C. Cerny, Colorado Springs, CO; 2 Joy Cunningham, Hudson, OH; 3 Joyce Burden, San Carlos, CA; 4 Janet Mattson, Ely, MN; 5 Elizabeth Barrow, Clinton Township, MI; 6 Dr. Paula J. Ziegler, Cherry Hill, NJ; 7 Ann Wachendorfer, St. Joseph, MO; REFEREE: John Chrien, Shaker Heights, OH; ASSISTANT REFEREE: Lois Long, Newcastle, WA; ACCOUNTANT: Carmilla J. Scott*, Grand Prairie, TX

NAME, CLUB NAME, MAJORITY-TIE BREAKER

1. Team Elan, Detroit SC, 7/1
2. Jazz Babies, Chicago FSC, 4/2
3. Starlets, Wagon Wheel FSC, 4/3
4. Rockettes, DuPage FSC, 7/4
5. Hockettes, Ann Arbor FSC, 7/5
6. Ice Fusion, Skate Company SC, 7/6
7. Sparklers, Northern Lights FSC, 7/7

NOVICE - GROUP B

JUDGES: 1 Shirley Holdsworth, Lexington, MA; 2 Sharon Wright, Waukesha, WI; 3 Susan E. Adamson, Ann Arbor, MI; 4 Joy Cunningham, Hudson, OH; 5 Hazel Wecal, Denver, CO; 6 Virginia Jamison, Mohawk, MI; 7 Rose Mary Santee, Park Ridge, IL; REFEREE: Jack C. Booth, Cuyahoga Falls, OH; ASSISTANT REFEREE: William Wall, Macedonia, OH; ACCOUNTANT: Mary E. Holman, Toledo, OH

NAME, CLUB NAME, MAJORITY-TIE BREAKER

1. Crystallettes, Dearborn FSC, 5/1

2. Braemarettes, Braemar-City of Lakes FSC, 4/2
3. Mini-Mineapplettes, FSC of Minneapolis, 4/3
4. Sparklettes, Garfield Heights FSC, 6/4
5. Fraser Eclipse, Fraser FSC, 5/5
6. Elites, Bowling Green SC, 5/6
7. Sparklers, DuPage FSC, 6/7
8. Fond du Lac Blue Line Blades, Fond du Lac FSC, 7/8

INTERMEDIATE

JUDGES: 1 Virginia Jamison, Mohawk, MI; 2 Elizabeth T. Barrow, Clinton Township, MI; 3 Ann Wachendorfer, St. Joseph, MO; 4 Joyce Burden, San Carlos, CA; 5 Christine A. Bisby, Sterling Hgts, MI; 6 Shirley M. Hage, Marine St. Croix, MN; 7 Sharon Wright, Waukesha, WI; REFEREE: John Chrien, Shaker Heights, OH; ASSISTANT REFEREE: Lois Long, Newcastle, WA; ACCOUNTANT: Mary E. Holman, Toledo, OH

NAME, CLUB NAME, MAJORITY-TIE BREAKER

1. Wisconsin Edge, Wisconsin FSC, 4/2
2. Magic Edges, Magic City FSC, 4/3
3. Crystallettes, Dearborn FSC, 5/4
4. Oxford Ice Crystals, Oxford SC, 5/4
5. Team Kinetic of Kalamazoo, SW Michigan SC, 4/5
6. Starlettes, Garfield Heights FSC, 5/6
7. Ice Lites, Bemidji FSC, 4/7
8. Braemarettes, Braemar-City of Lakes FSC, 5/8
9. Ice Delights, Hibbing FSC, 5/9
10. Red Riverettes, Red River Valley FSC, 6/10
11. Sizzling Stars, St. Paul FSC, 5/11
12. Plymouth Sparklers, Plymouth FSC, 4/11

INTERMEDIATE - GROUP A

JUDGES: 1 Laura Maki, Ann Arbor, MI; 2 Christine A. Bisby, Sterling Hgts, MI; 3 Ann Wachendorfer, St. Joseph, MO; 4 Gay Barnes, Boulder, CO; 5 Shirley M. Hage, Marine St. Croix, MN; 6 Elizabeth Barrow, Clinton Township, MI; 7 Rita C. Cerny, Colorado Springs, CO; REFEREE: Lois Long, Newcastle, WA; ASSISTANT REFEREE: Shirley M. Kreppel, Williamsville, NY; ACCOUNTANT: Mary E. Holman, Toledo, OH

NAME, CLUB NAME, MAJORITY-TIE BREAKER

1. Magic Edges, Magic City FSC, 4/1
2. Braemarettes, Braemar-City of Lakes FSC, 6/2
3. Ice Lites, Bemidji FSC, 6/4
4. Plymouth Sparklers, Plymouth FSC, 4/5
5. Windjammers, Lake Minnetonka FSC, 4/5
6. Birmingham Blazing Blades, FSC Birmingham, 6/6
7. Fraser Eclipse, Fraser FSC, 4/6
8. Superioresses, Portage Lakes FSC, 7/8

INTERMEDIATE - GROUP B

JUDGES: 1 Elizabeth Barrow, Clinton Township, MI; 2 Dorothy Nyman, Euclid, OH; 3 Janet Mattson, Ely, MN; 4 Hazel Wecal, Denver, CO; 5 Joyce Burden, San Carlos, CA; 6 Susan E. Adamson, Ann Arbor, MI; 7 Dr. Paula J. Ziegler, Cherry Hill, NJ; REFEREE: William R. Beharrell*, Concord, MA; ASSISTANT REFEREE: Lois Long, Newcastle, WA; ACCOUNTANT: Mary E. Holman, Toledo, OH

NAME, CLUB NAME, MAJORITY-TIE BREAKER

1. Starlettes, Garfield Heights FSC, 6/1
2. Wisconsin Edge, Wisconsin FSC, 4/2
3. Crystallettes, Dearborn FSC, 5/3
4. Ice Delights, Hibbing FSC, 5/4
5. Pivotpoints, Midland FSC, 5/6

1997 Midwestern Precision Championships

Edina, Minn. • Feb. 5-8, 1997

All photos from the Eastern Precision Championships courtesy of Picture Maker.

SENIOR DIVISION



First Place:
Team Elan
Detroit SC

JUNIOR DIVISION



First Place:
Magic Blades
Magic City FSC

NOVICE DIVISION



First Place:
Team Elan
Detroit SC



Second Place:
Crystallettes
Dearborn FSC



Second Place:
Team Elan
Detroit SC



Second Place:
Crystallettes
Dearborn FSC



Third Place:
Miami University Precision Team
Miami University



Third Place:
Crystallettes
Dearborn FSC



Third Place:
Jazz Babies
Chicago FSC



Fourth Place:
Goldenettes
Garfield Heights FSC



Fourth Place:
Hockettes
Ann Arbor FSC



Fourth Place:
Braemarettes
Braemar-City of Lakes FSC

1997 Midwestern Precision Championships

Edina, Minn. • Feb. 5-8, 1997

INTERMEDIATE DIVISION



First Place:
Wisconsin Edge
Wisconsin FSC



Second Place:
Magic Edge
Magic City FSC



Third Place:
Crystallettes
Dearborn FSC



Fourth Place:
Oxford Ice Crystals
Oxford SC

JUVENILE DIVISION



First Place:
Team Elan
Detroit SC



Second Place:
Angelettes
Garfield Heights FSC



Third Place:
Crystallettes
Dearborn FSC



Fourth Place:
Fraser Eclipse
Fraser FSC

ADULT MASTERS DIVISION



First Place:
North Coast Line
Shaker FSC



Second Place:
Braemarettes
Braemar-City of Lakes FSC



Third Place:
Unique Elites
Bowling Green SC



Fourth Place:
Ice Fusion
Wyandotte FSC

- Ice Fusion, Skate Company SC, 4/6
- Austintatious Stars, Austin FSC, 5/7
- Mankato Silver Blades, Mankato FSC, 5/7
- Sparklers, DuPage FSC, 7/9

INTERMEDIATE – GROUP C

JUDGES: 1 Christine A. Bisby, Sterling Hgts, MI; 2 Virginia Jamison, Mohawk, MI; 3 Gay Barnes, Boulder, CO; 4 Rita C. Cerny, Colorado Springs, CO; 5 Ann Wachendorfer, St. Joseph, MO; 6 Sharon Wright, Waukesha, WI; 7 Shirley Holdsworth, Lexington, MA; REFEREE: John Chrien, Shaker Heights, OH; ASSISTANT REFEREE: Jack C. Booth, Cuyahoga Falls, OH; ACCOUNTANT: Mary E. Holman, Toledo, OH

NAME, CLUB NAME, MAJORITY-TIE BREAKER

- Team Kinetic of Kalamazoo, SW Michigan SC, 5/1
- Oxford Ice Crystals, Oxford SC, 5/2
- Red Riverettes, Red River Valley FSC, 4/4
- Sizzling Stars, St. Paul FSC, 5/5
- Maplewood Highsteppers, Maplewood FSC, 4/5
- Fond du Lac Blue Line Blades, Fond du Lac FSC, 4/6
- Ice Force, South Dayton FSC, 4/7
- Capital Edges, Bismark FSC, 4/7
- Rhythm and Blades, Rochester FSC, 5/8

JUVENILE

JUDGES: 1 Gay Barnes, Boulder, CO; 2 Shirley M. Hage, Marine St. Croix, MN; 3 Rose Mary Santee, Park Ridge, IL; 4 Rita C. Cerny, Colorado Springs, CO; 5 Virginia Jamison, Mohawk, MI; 6 Dr. Paula J. Ziegler, Cherry Hill, NJ; 7 Hazel Wecal, Denver, CO; REFEREE: William R. Beharrell*, Concord, MA; ASSISTANT REFEREE: Lois Long, Newcastle, WA; ACCOUNTANT: Carmilla J. Scott*, Grand Prairie, TX

NAME, CLUB NAME, MAJORITY-TIE BREAKER

- Team Elan, Detroit SC, 6/1
- Angelettes, Garfield Heights FSC, 6/3
- Crystalletes, Dearborn FSC, 5/3
- Fraser Eclipse, Fraser FSC, 5/4
- Rockettes, DuPage FSC, 5/5
- Braemarettes, Braemar-City of Lakes FSC, 6/6
- Hockettes, Ann Arbor FSC, 4/7
- Jazz Babies, Chicago FSC, 7/8
- Starlets, Wagon Wheel FSC, 7/9
- Rinky Dinks, Wisconsin FSC, 5/10
- Plymouth Sparklers, Plymouth FSC, 6/11
- Oxford Ice Crystals, Oxford SC, 7/12

JUVENILE – GROUP A

JUDGES: 1 Shirley M. Hage, Marine St. Croix, MN; 2 Gay Barnes, Boulder, CO; 3 Rose Mary Santee, Park Ridge, IL; 4 Dr. Paula J. Ziegler, Cherry Hill, NJ; 5 Laura Maki, Ann Arbor, MI; 6 Ann Wachendorfer, St. Joseph, MO; 7 Rita C. Cerny, Colorado Springs, CO; REFEREE: Jack C. Booth, Cuyahoga Falls, OH; ASSISTANT REFEREE: John Chrien, Shaker Heights, OH; ACCOUNTANT: Carmilla J. Scott*, Grand Prairie, TX

NAME, CLUB NAME, MAJORITY-TIE BREAKER

- Crystalletes, Dearborn FSC, 5/1
- Rockettes, DuPage FSC, 6/2
- Braemarettes, Braemar-City of Lakes FSC, 6/3
- Hockettes, Ann Arbor FSC, 4/4
- Rinky Dinks, Wisconsin FSC, 4/5
- Plymouth Sparklers, Plymouth FSC, 4/5
- Mini-Mates, Lake Minnetonka FSC, 6/7
- Ice Fusion, Skate Company SC, 4/8
- Ice Cadets, DuPage FSC, 7/9

JUVENILE – GROUP B

JUDGES: 1 Dorothy Nyman, Euclid, OH; 2 Joyce Burden, San Carlos, CA; 3 Elizabeth Barrow, Clinton Township, MI; 4 Janet Mattson, Ely, MN; 5 Sharon Wright, Waukesha, WI; 6 Virginia Jamison, Mohawk, MI; 7 Hazel Wecal, Denver, CO; REFEREE: William Wall, Macedonia, OH; ASSISTANT REFEREE: Lois Long, Newcastle, WA; ACCOUNTANT: Carmilla J. Scott*, Grand Prairie, TX

NAME, CLUB NAME, MAJORITY-TIE BREAKER

- Team Elan, Detroit SC, 7/1
- Angelettes, Garfield Heights FSC, 7/2
- Fraser Eclipse, Fraser FSC, 6/3
- Jazz Babies, Chicago FSC, 4/4
- Starlets, Wagon Wheel FSC, 7/5
- Oxford Ice Crystals, Oxford SC, 6/6
- Kalamazoo Komotions, Kalamazoo FSC, 6/7
- Magic Picks, Magic City FSC, 6/8
- Twinklers, Northern Lights FSC, 6/9
- Sparklers, DuPage FSC, 7/10

ADULT MASTERS

JUDGES: 1 Shirley M. Hage, Marine St. Croix, MN; 2 Elizabeth Barrow, Clinton Township, MI; 3 Rose Mary Santee, Park Ridge, IL; 4 Sharon Wright, Waukesha, WI; 5 Janet Mattson, Ely, MN; 6 Ann Wachendorfer, St. Joseph, MO; 7 Shirley Holdsworth, Lexington, MA; REFEREE: Lois Long, Newcastle, WA; ASSISTANT REFEREE: William Wall, Macedonia, OH; ACCOUNTANT: Mary E. Holman, Toledo, OH

NAME, CLUB NAME, MAJORITY-TIE BREAKER

- North Coast Line, Shaker FSC, 5/1
- Braemarettes, Braemar-City of Lakes FSC, 5/2
- Unique Elites, Bowling Green SC, 4/3
- Ice Fusion, Wyandotte FSC, 7/4

ADULT OPEN

JUDGES: 1 Rose Mary Santee, Park Ridge, IL; 2 Joy Cunningham, Hudson, OH; 3 Shirley M. Kreppel, Williamsville, NY; 4 Janet Mattson, Ely, MN; 5 Hazel Wecal, Denver, CO; 6 Shirley Holdsworth, Lexington, MA; 7 Christine A. Bisby, Sterling Hgts, MI; REFEREE: William Wall, Macedonia, OH; ASSISTANT REFEREE: Shirley M. Kreppel, Williamsville, NY; ACCOUNTANT: Carmilla J. Scott*, Grand Prairie, TX

NAME, CLUB NAME, MAJORITY-TIE BREAKER

- Team Elan, Detroit SC, 6/1
- Minneapolis Corps, FSC of Minneapolis, 7/2
- Debonaires, Ann Arbor FSC, 5/3
- The Cleveland Edges, Greenbrier FSC, 6/5
- Ice Force, South Dayton FSC, 5/5
- Fraser Eclipse, Fraser FSC, 7/6

PRELIMINARY

JUDGES: 1 Shirley Holdsworth, Lexington, MA; 2 Christine A. Bisby, Sterling Hgts, MI; 3 Joy Cunningham, Hudson, OH; 4 Sharon Wright, Waukesha, WI; 5 Joyce Burden, San Carlos, CA; 6 Dorothy Nyman, Euclid, OH; 7 Ann Wachendorfer, St. Joseph, MO; REFEREE: William Wall, Macedonia, OH; ASSISTANT REFEREE: Jack C. Booth, Cuyahoga Falls, OH; ACCOUNTANT: Carolyn J. Marker, St. Paul, MN

NAME, CLUB NAME, MAJORITY-TIE BREAKER

- Crystalletes, Dearborn FSC, 7/1
- Team Elan, Detroit SC, 7/2
- Petite Elites, Bowling Green SC, 5/4
- Fraser Eclipse, Fraser FSC, 4/4
- Braemarettes, Braemar-City of Lakes FSC, 4/4
- Oxford Ice Crystals, Oxford SC, 5/6
- Hockettes, Ann Arbor FSC, 4/6
- Little Shoreliners, St. Clair Shores FSC, 7/8

PRELIMINARY – GROUP A

JUDGES: 1 Susan E. Adamson, Ann Arbor, MI; 2 Janet Mattson, Ely, MN; 3 Christine A. Bisby, Sterling Hgts, MI; 4 Joy Cunningham, Hudson, OH; 5 Rita C. Cerny, Colorado Springs, CO; 6 Rose Mary Santee, Park Ridge, IL; 7 Shirley Holdsworth, Lexington, MA; REFEREE: Shirley M. Kreppel, Williamsville, NY; ASSISTANT REFEREE: Jack C. Booth, Cuyahoga Falls, OH; ACCOUNTANT: Carolyn J. Marker, St. Paul, MN

NAME, CLUB NAME, MAJORITY-TIE BREAKER

- Team Elan, Detroit SC, 5/1
- Hockettes, Ann Arbor FSC, 6/3
- Oxford Ice Crystals, Oxford SC, 4/4
- Little Shoreliners, St. Clair Shores FSC, 4/4
- Plymouth Sparklers, Plymouth FSC, 6/5
- Rockettes, DuPage FSC, 4/5
- Portage Lake Blades, Portage Lakes FSC, 7/7

PRELIMINARY – GROUP B

JUDGES: 1 Virginia Jamison, Mohawk, MI; 2 Hazel Wecal, Denver, CO; 3 Dorothy Nyman, Euclid, OH; 4 Gay Barnes, Boulder, CO; 5 Laura Maki, Ann Arbor, MI; 6 Shirley M. Hage, Marine St. Croix, MN; 7 Christine A. Bisby, Sterling Hgts, MI; REFEREE: William R. Beharrell*, Concord, MA; ASSISTANT REFEREE: Lois Long, Newcastle, WA; ACCOUNTANT: Carolyn J. Marker, St. Paul, MN

NAME, CLUB NAME, MAJORITY-TIE BREAKER

- Crystalletes, Dearborn FSC, 6/1
- Fraser Eclipse, Fraser FSC, 5/3
- Braemarettes, Braemar-City of Lakes FSC, 5/3
- Petite Elites, Bowling Green SC, 4/3
- Fond du Lac Blue Line Blades, Fond du Lac FSC, 7/6
- Twinklettes, Garfield Heights FSC, 4/6
- Jazz Babies, Chicago FSC, 7/7

TEEN INTRODUCTORY

JUDGES: 1 Christine A. Bisby, Sterling Hgts, MI; 2 Virginia Jamison, Mohawk, MI; 3 Joyce Burden, San Carlos, CA; 4 Elizabeth Barrow, Clinton Township, MI; 5 Hazel Wecal, Denver, CO; 6 Rita C. Cerny, Colorado Springs, CO; 7 William Wall, Macedonia, OH; REFEREE: John Chrien, Shaker Heights, OH; ASSISTANT REFEREE: William Wall, Macedonia, OH; ACCOUNTANT: Carolyn J. Marker, St. Paul, MN

NAME, CLUB NAME, MAJORITY-TIE BREAKER

- Shoreliners, St. Clair Shores FSC, 7/1
- Skippers, Lake Minnetonka FSC, 6/2
- Wisconsin Edge, Wisconsin FSC, 7/3
- Precise Ice, FSC of Omaha, 7/4

YOUTH INTRODUCTORY

JUDGES: 1 Susan E. Adamson, Ann Arbor, MI; 2 Elizabeth T. Barrow, Clinton Township, MI; 3 Gay Barnes, Boulder, CO; 4 Virginia Jamison, Mohawk, MI; 5 Dorothy Nyman, Euclid, OH; 6 Dr. Paula J. Ziegler, Cherry Hill, NJ; 7 Janet Mattson, Ely, MN; REFEREE: William Wall, Macedonia, OH; ASSISTANT REFEREE: Jack C. Booth, Cuyahoga Falls, OH; ACCOUNTANT: Carolyn J. Marker, St. Paul, MN

NAME, CLUB NAME, MAJORITY-TIE BREAKER

- Rinky Dinks, Wisconsin FSC, 4/1
- Crystalletes, Dearborn FSC, 5/2
- Blazing Blades, FSC of Birmingham, 7/3
- Precise Ice, Omaha FSC, 7/4

1997 Midwestern Precision Championships

Edina, Minn. • Feb. 5-8, 1997

ADULT OPEN DIVISION

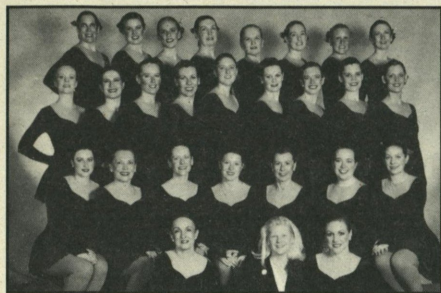

First Place:
Team Elan
Detroit SC

PRELIMINARY DIVISION



First Place:
Crystallettes
Dearborn FSC

TEEN INTRODUCTORY DIVISION



First Place:
Shore Liners
St. Clair Shores FSC



Second Place:
Minneapple Corps
FSC of Minneapolis



Second Place:
Team Elan
Detroit SC



Second Place:
Skippers
Lake Minnetonka FSC



Third Place:
Debonaires
Ann Arbor FSC



Third Place:
Petite Elites
Bowling Green FSC



Third Place:
Wisconsin Edge
Wisconsin FSC



Fourth Place:
The Cleveland Edges
Greenbriar FSC



Fourth Place:
Fraser Eclipse
Fraser FSC



Fourth Place:
Precise Ice
FSC of Omaha

1997 Midwestern Precision Championships

Edina, Minn. • Feb. 5-8, 1997

YOUTH INTRODUCTORY DIVISION



First Place:
Rinky Dinks
Wisconsin FSC



Second Place:
Crystallettes
Dearborn FSC



Third Place:
Blazing Blades
FSC of Birmingham



Fourth Place:
Precise Ice
FSC of Omaha

JUNIOR – SILVER

JUDGES-SHORT PROGRAM: 1 Rose Mary Santee, Park Ridge, IL; 2 Susan E. Adamson, Ann Arbor, MI; 3 Ann Wachendorfer, St. Joseph, MO; 4 Joy Cunningham, Hudson, OH; 5 Hazel Wecal, Denver, CO; 6 Shirley M. Hage, Marine St. Croix, MN; 7 Sharon Wright, Waukesha, WI; REFEREE: Shirley M. Kreppel, Williamsville, NY; ASSISTANT REFEREE: William Wall, Macedonia, OH; ACCOUNTANT: Carolyn J. Marker, St. Paul, MN

JUDGES-FREE SKATING: 1 Rose Mary Santee, Park Ridge, IL; 2 Susan E. Adamson, Ann Arbor, MI; 3 Ann Wachendorfer, St. Joseph, MO; 4 Joy Cunningham, Hudson, OH; 5 Hazel Wecal, Denver, CO; 6 Shirley M. Hage, Marine St. Croix, MN; 7 Sharon Wright, Waukesha, WI; REFEREE: Shirley M. Kreppel, Williamsville, NY; ASSISTANT REFEREE: Lois Long, Newcastle, WA; ACCOUNTANT: Carolyn J. Marker, St. Paul, MN

NAME, CLUB NAME, SP-FS-PLACES

1. Maplewood Highsteppers, Maplewood FSC, 1-1-1.5
2. Sparklers, DuPage FSC, 3-2-3.5
3. Ice Cadets, DuPage FSC, 4-3-5.0
4. Starlites, Northern Lights FSC, 2-5-6.0
5. Rockettes, DuPage FSC, 5-4-6.5

NOVICE – SILVER

JUDGES: 1 Laura Maki, Ann Arbor, MI; 2 Elizabeth T. Barrow, Clinton Township, MI; 3 Susan E. Adamson, Ann Arbor, MI; 4 Ann Wachendorfer, St. Joseph, MO; 5 Sharon Wright, Waukesha, WI; 6 Janet Mattson, Ely, MN; 7 Shirley Holdsworth, Lexington, MA; REFEREE: Shirley M. Kreppel, Williamsville, NY; ASSISTANT REFEREE: William Wall, Macedonia, OH; ACCOUNTANT: Mary E. Holman, Toledo, OH

NAME, CLUB NAME, MAJORITY-TIE BREAKER

1. Hockettes, Ann Arbor FSC, 4/1
2. Fraser Eclipse, Fraser FSC, 6/2
3. Elites, Bowling Green SC, 4/3
4. Sparklers, Northern Lights FSC, 5/4
5. Sparklers, DuPage FSC, 4/4
6. Ice Fusion, Skate Company SC, 4/6
7. Fond du Lac Blue Line Blades, Fond du Lac FSC, 7/7

INTERMEDIATE – SILVER

JUDGES: 1 Christine A. Bisby, Sterling Hgts, MI; 2 Elizabeth T. Barrow, Clinton Township, MI; 3 Rose Mary Santee, Park Ridge, IL; 4 Sharon Wright, Waukesha, WI; 5 Shirley M. Hage, Marine St. Croix, MN; 6 Janet Mattson, Ely, MN; 7 Laura Maki, Ann Arbor, MI; REFEREE: John Chrien, Shaker Heights, OH; ASSISTANT REFEREE: Lois Long, Newcastle, WA; ACCOUNTANT: Mary E. Holman, Toledo, OH

NAME, CLUB NAME, MAJORITY-TIE BREAKER

1. Pivotpoints, Midland FSC, 4/2
2. Fraser Eclipse, Fraser FSC, 4/2
3. Mankato Silver Blades, Mankato FSC, 4/2
4. Maplewood Highsteppers, Maplewood FSC, 5/4
5. Austintious Stars, Austin FSC, 4/4
6. Ice Fusion, Skate Company SC, 5/5
7. Ice Force, South Dayton FSC, 4/5
8. Birmingham Blazing Blades, FSC, 4/7
9. Windjammers, Lake Minnetonka FSC, 7/9
10. Capital Edges, Bismark FSC, 5/10
11. Sparklers, DuPage FSC, 6/11

12. Fond du Lac Blue Line Blades, Fond du Lac FSC, 5/12

13. Superiores, Portage Lakes FSC, 7/13
Rhythm and Blades, Rochester FSC, - withdrew

JUVENILE – SILVER

JUDGES: 1 Dorothy Nyman, Euclid, OH; 2 Dr. Paula J. Ziegler, Cherry Hill, NJ; 3 Shirley Holdsworth, Lexington, MA; 4 Joyce Burden, San Carlos, CA; 5 Susan E. Adamson, Ann Arbor, MI; 6 Gay Barnes, Boulder, CO; 7 Hazel Wecal, Denver, CO; REFEREE: William Wall, Macedonia, OH; ASSISTANT REFEREE: William R. Beharrell*, Concord, MA; ACCOUNTANT: Carmilla J. Scott*, Grand Prairie, TX

NAME, CLUB NAME, MAJORITY-TIE BREAKER

1. Mini-Mates, Lake Minnetonka FSC, 5/1
2. Kalamazoo Komotions, Kalamazoo FSC, 5/2
3. Ice Fusion, Wyandotte FSC, 4/4
4. Ice Cadets, DuPage FSC, 4/4
5. Twinklers, Northern Lights FSC, 5/5
6. Sparklers, DuPage FSC, 4/5
7. Magic Picks, Magic City FSC, 7/7

PRELIMINARY – SILVER

JUDGES: 1 Laura Maki, Ann Arbor, MI; 2 Dr. Paula J. Ziegler, Cherry Hill, NJ; 3 Joyce Burden, San Carlos, CA; 4 Dorothy Nyman, Euclid, OH; 5 Rita C. Cerny, Colorado Springs, CO; 6 Virginia Jamison, Mohawk, MI; 7 Christine A. Bisby, Sterling Hgts, MI; REFEREE: Jack C. Booth, Cuyahoga Falls, OH; ASSISTANT REFEREE: William Wall, Macedonia, OH; ACCOUNTANT: Mary E. Holman, Toledo, OH

NAME, CLUB NAME, MAJORITY-TIE BREAKER

1. Fond du Lac Blue Line Blades, Fond du Lac FSC, 6/2
2. Plymouth Sparklers, Plymouth FSC, 5/2
3. Rockettes, DuPage FSC, 5/3
4. Twinklettes, Garfield Heights FSC, 6/4
5. Jazz Babies, Chicago FSC, 6/5
6. Portage Lake Blades, Portage Lakes FSC, 7/6

1997 Pacific Coast Precision Championships

Mountain Terrace, Wash. • Feb. 1, 1997

All photos from the Pacific Coast Precision Championships courtesy of The Photo Pro.

SENIOR

JUDGES-SHORT PROGRAM: 1 Wayne Hundley, Riverside, CA; 2 Marilyn Whelan, Castro Valley, CA; 3 Joan McDonnell, Palo Alto, CA; 4 William Beharrell, Concord, MA; 5 Joyce Butchart, Seattle, WA; 6 Joanne Butcher, San Clemente, CA; 7 Peggy Stark, Ramona, CA; **REFEREE:** Nola Joy Carello, Sacramento, CA; **ASSISTANT REFEREE:** William Beharrell, Concord, MA; **ACCOUNTANT:** Anita Conrad*, Mountlake Terrace, WA

JUDGES-FREE SKATING: 1 Wayne Hundley, Riverside, CA; 2 Peggy Stark, Ramona, CA; 3 Joan McDonnell, Palo Alto, CA; 4 Joyce Butchart, Seattle, WA; 5 Marilyn Whelan, Castro Valley, CA; 6 Joanne Butcher, San Clemente, CA; 7 William Beharrell, Concord, MA; **REFEREE:** Dick Lean*, Concord, CA; **ASSISTANT REFEREE:** William Beharrell, Concord, MA; **ACCOUNTANT:** Anita Conrad*, Mountlake Terrace, WA

NAME, CLUB NAME, SP-FS-PLACES

1. Ictettes, San Diego FSC, 1-1-1.5
2. Rocky Mountain Dynamite, Rocky Mountain FSC, 2-2-3.0

JUNIOR

JUDGES-SHORT PROGRAM: 1 Jeanette Davey, La Mesa, CA; 2 Marilyn Whelan, Castro Valley, CA; 3 Virginia Mount, Boulder, CO; 4 Jane Bauer, Spokane, WA; 5 Joyce Butchart, Seattle, WA; 6 Joanne Butcher, San Clemente, CA; 7 Peggy Stark, Ramona, CA; **REFEREE:** Nola Joy Carello, Sacramento, CA; **ASSISTANT REFEREE:** William Beharrell, Concord, MA; **ACCOUNTANT:** Nadine Kawaguchi, Tarzana, CA

JUDGES-FREE SKATING: 1 Jeanette Davey, La Mesa, CA; 2 Peggy Stark, Ramona, CA; 3 Joanne Butcher, San Clemente, CA; 4 Joyce Butchart, Seattle, WA; 5 Marilyn Whelan, Castro Valley, CA; 6 Jane Bauer, Spokane, WA; 7 Virginia Mount, Boulder, CO; **REFEREE:** Nola Joy Carello, Sacramento, CA; **ASSISTANT REFEREE:** William Beharrell, Concord, MA; **ACCOUNTANT:** Nadine Kawaguchi, Tarzana, CA

NAME, CLUB NAME, SP-FS-PLACES

1. Glacier's Edge, Anchorage FSC, 1-1-1.5
2. Pacific Stars, Santa Rosa FSC, 2-2-3.0

NOVICE

JUDGES: 1 Joanne Butcher, San Clemente, CA; 2 Joan McDonnell, Palo Alto, CA; 3 Jeanette Davey, La Mesa, CA; 4 John Maier, Seattle, WA; 5 Richard Perez, Mountain View, CA; 6 Jane Bauer, Spokane, WA; 7 Linda Palmer, Belgrade, MT; **REFEREE:** Nola Joy Carello, Sacramento, CA; **ASSISTANT REFEREE:** Dick Lean*, Concord, CA; **ACCOUNTANT:** Anita Conrad*, Mountlake Terrace, WA

NAME, CLUB NAME, MAJORITY-TIE BREAKER

1. Berkeley Blades, St. Moritz ISC, 5/1
2. Sun Blazers, San Diego FSC, 6/2
3. Silver Stars, St. Moritz ISC, 7/3

INTERMEDIATE

JUDGES: 1 Joanne Butcher, San Clemente, CA; 2 Joan McDonnell, Palo Alto, CA; 3 Joyce Butchart, Seattle, WA; 4 John Maier, Seattle, WA; 5 Richard Perez, Mountain View, CA; 6 Marilyn Whelan, Castro Valley, CA; 7 Peggy Stark, Ramona, CA; **REFEREE:** William Beharrell, Concord, MA; **ASSISTANT REFEREE:** Nola Joy Carello, Sacramento, CA; **ACCOUNTANT:** Anita Conrad*, Mountlake Terrace, WA

NAME, CLUB NAME, MAJORITY-TIE BREAKER

1. Rocky Mountain Sparklers, Rocky Mountain FSC, 4/1
2. Seattlites, Seattle SC, 6/2
3. Cascades, Portland ISC, 4/3
4. River Golden Blades, Arrowhead FSC, 6/4
5. Ft. Collins Fire Crystals, ISC of Ft. Collins, 6/5
6. Pizzazz, Tri-Valley FSC, 7/6

INTERMEDIATE - GROUP A

JUDGES: 1 Richard Perez, Mountain View, CA; 2 John Maier, Seattle, WA; 3 Joan McDonnell, Palo Alto, CA; 4 Linda Palmer, Belgrade, MT; 5 Jane Bauer, Spokane, WA; 6 Virginia Mount, Boulder, CO; 7 Jeanette Davey, La Mesa, CA; **REFEREE:** Dick Lean*, Concord, CA; **ASSISTANT REFEREE:** William Beharrell, Concord, MA; **ACCOUNTANT:** Anita Conrad*, Mountlake Terrace, WA

NAME, CLUB NAME, MAJORITY-TIE BREAKER

1. Seattlites, Seattle SC, 6/2
2. Cascades, Portland ISC, 5/2
3. Ft. Collins Fire Crystals, ISC of Ft. Collins, 5/3
4. Stockton Icicles, Stockton FSC, 4/3
5. Rose City Superstars, Pasadena FSC, 7/5

INTERMEDIATE - GROUP B

JUDGES: 1 Wayne Hundley, Riverside, CA; 2 Marilyn Whelan, Castro Valley, CA; 3 Joan McDonnell, Palo Alto, CA; 4 Linda Palmer, Belgrade, MT; 5 Joyce Butchart, Seattle, WA; 6 Joanne Butcher, San Clemente, CA; 7 Peggy Stark, Ramona, CA; **REFEREE:** Dick Lean*, Concord, CA; **ASSISTANT REFEREE:** William Beharrell, Concord, MA; **ACCOUNTANT:** Nadine Kawaguchi, Tarzana, CA

NAME, CLUB NAME, MAJORITY-TIE BREAKER

1. River Golden Blades, Arrowhead FSC, 5/1
2. Rocky Mountain Sparklers, Rocky Mountain FSC, 7/2
3. Pizzazz, Tri-Valley FSC, 4/3
4. Ice Crystals, Capital City FSC, 7/4
5. Les Patineurs, Front Range FSC, 7/5

JUVENILE

JUDGES: 1 Jeanette Davey, La Mesa, CA; 2 Linda Palmer, Belgrade, MT; 3 Virginia Mount, Boulder, CO; 4 Joyce Butchart, Seattle, WA; 5 Peggy Stark, Ramona, CA; 6 Richard Perez, Mountain View, CA; 7 Joanne Butcher, San Clemente, CA; **REFEREE:** William Beharrell, Concord, MA; **ASSISTANT REFEREE:** Dick Lean*, Concord, CA; **ACCOUNTANT:** Anita Conrad*, Mountlake Terrace, WA

NAME, CLUB NAME, MAJORITY-TIE BREAKER

1. Starlites, San Diego FSC, 7/1
2. Pizzazz, Tri-Valley FSC, 5/3
3. Little Dippers, Anchorage FSC, 5/3
4. Epic Icicles, ISC of Ft. Collins, 6/4
5. Pacific Stars, Santa Rosa FSC, 7/5
6. Rose City Crystals, Pasadena FSC, 7/6

SENIOR DIVISION



First Place:
Ictettes
San Diego FSC

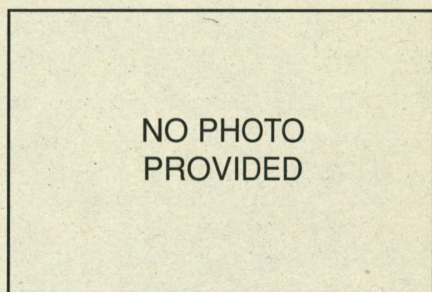

Second Place:
Rocky Mountain Dynamite
Rocky Mountain FSC

JUNIOR DIVISION



First Place:
Glacier's Edge
Anchorage FSC



Second Place:
Pacific Stars
Santa Rosa FSC

1997 Pacific Coast Precision Championships

Mountain Terrace, Wash. • Feb. 1, 1997

NOVICE DIVISION



First Place:
Berkeley Blades
St. Moritz ISC

INTERMEDIATE DIVISION



First Place:
Rocky Mountain Sparklers
Rocky Mountain FSC

JUVENILE DIVISION



First Place:
Starlites
San Diego FSC



Second Place:
Sun Blazers
San Diego FSC



Second Place:
Seattlites
Seattle SC



Second Place:
Pizzazz
Tri-Valley FSC



Third Place:
Silver Stars
St. Moritz ISC



Third Place:
Cascades
Portland ISC



Third Place:
Little Dippers
Anchorage FSC



Fourth Place:
River Golden Blades
Arrowhead FSC



Fourth Place:
Epic Icicles
ISC of Ft. Collins

1997 Pacific Coast Precision Championships

Mountain Terrace, Wash. • Feb. 1, 1997

ADULT DIVISION



First Place:
Seattle Ice
Seattle SC



Second Place:
LA Express
All Year FSC

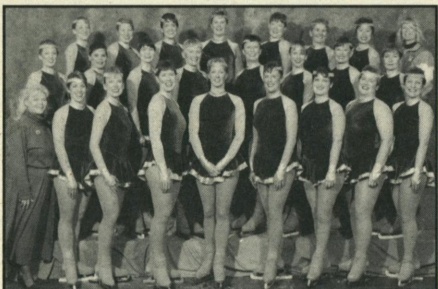

Third Place:
Cutting Edge
Denver FSC

ADULT DIVISION



First Place:
Ice Classics
Lloyd Center ISC



Second Place:
Ice Symmetrics
St. Moritz ISC



Third Place:
Ice Quakes
Peninsula FSC



Fourth Place:
Seattle Ice
Seattle SC

TEEN INTRODUCTORY DIVISION



First Place:
Lady Broncs
Jackson Hole FSC



Second Place:
Precision Collision
Front Range FSC



Third Place:
Glacier Lillies
Whitefish FSC



Fourth Place:
Seattlites
Seattle SC

1997 Pacific Coast Precision Championships

Mountain Terrace, Wash. • Feb. 1, 1997

INTERMEDIATE SILVER DIVISION



First Place:
Stockton Icicles
Stockton FSC



Second Place:
Ice Crystals
Capital City FSC



Third Place:
Rose City Super Stars
Pasadena FSC



Fourth Place:
Les Patineurs
Front Range FSC

ADULT OPEN

JUDGES: 1 Jeanette Davey, La Mesa, CA; 2 Joan McDonnell, Palo Alto, CA; 3 Virginia Mount, Boulder, CO; 4 John Maier, Seattle, WA; 5 Peggy Stark, Ramona, CA; 6 Jane Bauer, Spokane, WA; 7 Marilyn Whelan, Castro Valley, CA; REFEREE: Dick Lean*, Concord, CA; ASSISTANT REFEREE: Nola Joy Carello, Sacramento, CA; ACCOUNTANT: Nadine Kawaguchi, Tarzana, CA

NAME, CLUB NAME, MAJORITY-TIE BREAKER

1. Seattle Ice, Seattle SC, 6/1
2. La Express, All Year FSC, 5/2
3. Cutting Edge, Denver FSC, 7/3

ADULT MASTERS

JUDGES: 1 Jane Bauer, Spokane, WA; 2 Virginia Mount, Boulder, CO; 3 John Maier, Seattle, WA; 4 Linda Palmer, Belgrade, MT; 5 Richard Perez, Mountain View, CA; 6 Jeanette Davey, La Mesa, CA; 7 Wayne Hundley, Riverside, CA; REFEREE: Dick Lean*, Concord, CA; ASSISTANT REFEREE: Nola Joy Carello, Sacramento, CA; ACCOUNTANT: Nadine Kawaguchi, Tarzana, CA

NAME, CLUB NAME, MAJORITY-TIE BREAKER

1. Ice Classics, Lloyd Center ISC, 5/1
 2. Ice Symmetrics, St. Moritz ISC, 4/2
 3. Ice Quakes, Peninsula FSC, 6/3
 4. Seattle Ice, Seattle SC, 6/4
 5. Rose City Reflections, Pasadena FSC, 7/5
 6. Pizzazz, Tri-Valley FSC, 7/6
- Snoopy's Groupies, Santa Rosa FSC - withdrew

TEEN INTRODUCTORY

JUDGES: 1 Jeanette Davey, La Mesa, CA; 2 Linda Palmer, Belgrade, MT; 3 Wayne Hundley, Riverside, CA; 4 John Maier, Seattle, WA; 5 Joan McDonnell, Palo Alto, CA; 6 Richard Perez, Mountain View, CA; 7 Jane Bauer, Spokane, WA; REFEREE: Nola Joy Carello, Sacramento, CA; ASSISTANT REFEREE: William Beharrell, Concord, MA; ACCOUNTANT: Anita Conrad*, Mountlake Terrace, WA

NAME, CLUB NAME, MAJORITY-TIE BREAKER

1. Lady Broncs, Jackson Hole FSC, 4/1
2. Precision Collision, Front Range FSC, 5/2
3. Glacier Lilies, Whitefish FSC, 5/3
4. Seattlites, Seattle SC, 4/3

INTERMEDIATE - SILVER

JUDGES: 1 Wayne Hundley, Riverside, CA; 2 Virginia Mount, Boulder, CO; 3 Jeanette Davey, La Mesa, CA; 4 John Maier, Seattle, WA; 5 Richard Perez, Mountain View, CA; 6 Jane Bauer, Spokane, WA; 7 Linda Palmer, Belgrade, MT; REFEREE: William Beharrell, Concord, MA; ASSISTANT REFEREE: Nola Joy Carello, Sacramento, CA; ACCOUNTANT: Nadine Kawaguchi, Tarzana, CA

NAME, CLUB NAME, MAJORITY-TIE BREAKER

1. Stockton Icicles, Stockton FSC, 6/1
2. Ice Crystals, Capital City FSC, 4/2
3. Rose City Superstars, Pasadena FSC, 7/3
4. Les Patineurs, Front Range FSC, 7/4

Tests Passed

Skating congratulates the following skaters who have passed USFSA figure, free skating, pair, and dance tests. Only completed figure and dance tests, rather than the individual tests are recorded below.

Test Abbreviations are as follows: PRE Preliminary Figure; 1=First Figure; 2=Second Figure; 3=Third Figure; 4=Fourth Figure; 5 or 5C=Fifth Figure; 6 or 6C=Sixth Figure; 7 or 7C=Seventh Figure; PPF=Pre Preliminary Free; PF=Preliminary Free; PJF=Pre Juvenile Free; JF=Juvenile Free; IF=Intermediate Free; NF=Novice Free; JRF=Junior Free; PPM=Pre Preliminary Moves; PM=Pre Preliminary Moves; PJM=Pre Juvenile Moves; JM=Juvenile Moves; IM=Intermediate Moves; NM=Novice Moves; JRM=Junior Moves; SRM=Senior Moves; PPR=Juvenile Pair; IPR=Intermediate Pair; NPR=Novice Pair; JPR=Junior Pair; PDT=Preliminary Dance Test; PBR DT=Pre Bronze Dance Test; BR DT=Bronze Dance Test; BFD=Bronze Free Dance; PS DT=Pre Silver Dance Test; SDT=Silver Dance Test; SFD=Silver Free Dance; PG DT=Pre Gold Dance Test; IDT=International Dance Test; ABFI=Adult Bronze Figure; ASFI=Adult Silver Figure; ABFS=Adult Bronze Free Skating; ASFS=Adult Silver Free Skating; PS ADT=Pre Silver Adult Dance Test; S ADT=Silver Adult Dance Test; PG ADT=Pre Gold Adult Dance Test; PBR MDT=Masters Pre Bronze Dance Test; BR MDT=Masters Bronze Dance Test; PS MDT=Masters Pre Silver Dance Test; S MDT=Masters Silver Dance Test; PG MDT=Masters Pre Gold Dance Test; I MDT=Masters International Dance Test; MBFD=Masters Bronze Free Dance; MSFD=Masters Silver Free Dance; P SDT=Special Olympic Preliminary Dance Test; PBR SDT=Special Olympic Pre Bronze Dance Test; BR SDT=Special Olympic Bronze Dance Test; PSSDT=Special Olympic Pre Silver Dance Test; SPD= Solo Preliminary Dance Test; SGD= Solo Gold Dance Test

SENIOR FREE SKATING TEST

Amanda Petersen, Hayden Recreation Centre FSC; Jennifer Serviss, Massena FSC Inc; Julie Cook, Cottonwood Heights FSC; Stephanie Alpert, Florida SunCoast FSC, Inc.

ADULT GOLD FREE SKATING TEST

Jakey Ostrowski, Flint 4 Seasons FSC.

ACHILLES FSC, INC.: PJF-Karla Schallehn. IF-Rachel Krefetz. NF-Jessica Bloustein. PPM-Erika Fichtbeil, Jennifer Haff, Melissa Williams. PM-Diane Basirico, Kim Filippone, Kristina Diman, Laura Clemente, Meghan Okoniewski, Melissa Williams. PJM-Carolyn Appel, Danielle VanPatten, Melissa Williams. JM-Anne Mullen, Karan Ashe, Melissa Williams, Pavel Jame Pasquill. IM-Angela Lee, Laura Almstead, Maria Lemme.

SC OF THE ADIRONDACKS, INC.: PF-Viviana Corbett. PJF-Anamaria Corbett. P DT-Bradlee Raga, David Mstrom, Hannah Jannicelli, Laura Mangini. PBR DT-Viviana Corbett. PJM-Bradlee Raga. JM-Jenna Casey. IM-Abigail Strimel.

ALL YEAR FSC: PJF-Lauren Glover. ABFI-Sharon Jimenez. ABFS-Sharon Jimenez. PJM-Lauren Glover. IM-Laura Hamilton.

AMHERST SC, INC.: P DT-Karen Stry, Miyoko Ohtake. PBR DT-Jennifer Ebert, Miyoko Ohtake. BR DT-Evan Holenski, Natalie Kossack.

ANN ARBOR FSC: PRE-Maggie Fink. PF-Colin Loomis, Emilie Manz. JF-Caitlin Donnellan. NF-Laura Livingston. P DT-Stacy Stubler. PBR DT-Lisa Dannemiller. PPM-Abby Davidson. PM-Deborah Kiley-Marson, Jeffrey Maki, Sarah Peace. PJM-Simrun Kochhar, Stacy Stubler. JM-Caren LaBelle. IM-Candice Sleva, Katie Newman, Lindsay Matthews. NM-Julia Segall. JRM-Erica Dunkel, Katie Dougherty.

ARCTIC BLADES FSC: PPF-Deanna Dixon. PF-Deanna Dixon. PPM-

Deanna Dixon. PM-Deanna Dixon.

ASPEN SC: PPF-Carolyn Rhodes. JF-Katie Hoffmaster. BR DT-Katie Hoffmaster. SGD-Karen Dillon. PPM-Carolyn Rhodes. NM-Taline Isberian. **ATLANTA FSC:** PRE-Bradford Griffies. PF-Bradford Griffies. IF-Salisa Bacon-Kidkott. JRF-Nicole Nelson. P DT-Amanda Kimbrough, Judy Williams. PBR DT-Georgia Kidd, Joey Dickenson, Katherine Kasik, Nicole Annes. BR DT-Georgia Kidd, Joey Dickenson. PS DT-Aubrey Fielder.

AUSTIN FSC: PRE-Nancy Iida. PPF-Andrea Mire. PF-Anne Collins, Sabrina Hurley. JF-Sarah Porterfield. IF-Jenna Friede. NF-Marie Blackmon. PPM-Andrea Mire. PM-Sabrina Hurley. NM-Lindsay May. JRM-Amber Barker. SRM-Jenna Friede.

BABSON SC, INC.: PJM-Christine Walsh, Christine Cortese. JM-Erica Jaffin, Julie Keefe. IM-Abby Davidson, Alexis Burakoff, Caitlin Maloney, Kim Wright, Lauren Jackson, Lindsay Jaffin. NM-Carolyn Christopher, Emily Grossman, Jessica Ely, Melissa Davidson. JRM-Yumi Numata.

THE BALTIMORE FSC, INC.: PPF-Catherine Jampel, Drew Evans, Joanna Sharkey, Lindsey Miller. PF-Christina Weathershine, Jessica Jozwick, Karen Honigsberg, Karen Burce, Lindsay Cronin, Michelle Dumler, Rachel Evans. PJF-Chelsea Minor, Melissa Rocks. JF-Chelsea Lyon, Meaghan Cassidy. NF-Megan McCullough. PPM-Amanda Diem, Amie Stielper, Catherine Jampel, Drew Evans, Jenny Volk, Joanna Sharkey, Trevi Jenkins. PM-Catherine Jampel, Jessica Jozwick, Karen Burce, Lindsey Miller, Michelle Dumler, Tiffany McCaskey. PJM-Melissa Rocks. JM-Amanda Gassman, Chelsea Minor. NM-Meaghan Cassidy.

BARRE FSC: PPF-Calley Picken, Hannah Burley. PF-Kate Venmar, Molly Merchant. PJF-Hilary Giroux. ABFS-Gerald Osterman. PPM-Calley Picken, Hannah Burley. PM-Kate Venmar, Molly Merchant. PJM-Hilary Giroux, Jennifer Schultz, Shona Kantor. JM-Kate Sweeney.

BEMIDJI FSC, INC.: 2-Dayna Oshwald. 3-Alexa Hanson. PF-Arielle Thibeault. JF-Kristine Patnode. IF-Lisa Kroeger. JRF-Natasha Vadis. PJM-Sarah Lamberson. IM-Alexa Hanson, Kristine Patnode, Lisa Kroeger. JRM-Jessica Veiss. SRM-Natasha Vadis.

BERKLEY ROYAL BLADES FSC: P DT-Samantha Nicholls.

FSC OF BILLINGS, INC.: PJF-Hana Tek. JF-Hana Tek. JM-Hana Tek.

BLACK RIVER FALLS FSC: PF-Ashley Powell. PM-Ashley Powell, Hilary Neste, Katie Gerdes.

BLADE & EDGE FSC OF OMAHA: PF-Kyle DuPass. PM-Casey Vance, Kelly Vance, Kyle DuPass.

FSC OF BLOOMINGTON: PPF-Carolynn Tangen, Sherry Franklin. PPM-Sherry Franklin. PM-Peter Ormand.

BLOOMINGTON FSC, INC.: JF-Heidi Kasiske. P DT-Heidi Kasiske.

BORDER BLADES FSC: PG DT-Kelly Bethke.

THE SC OF BOSTON: JRF-Kaitlin McKenna. BR DT-Emily Amick. PS DT-Kacha Houf. SRM-Leah Culver.

THE BOURNE SC, INC.: PPF-Dorothy Soule, Jessica Robertson, Megan Cahill. PF-Cassandra Manamon, Darcie Ritch, Eric Chapman, Jennifer Forsythe, Kelly Dunn, Rebecca Korrane. PJF-Kristin Kramer, Melissa Merlet. PBR DT-Kelly Dunn. BR DT-Jennifer Harvey. PPM-Dorothy Soule, Jessica Robertson, Maria Hanlon, Megan Cahill. PM-Cassandra Manamon, Eric Chapman, Kelly Dunn, Maria Hanlon. PJM-Darcie Ritch, Jennifer Harvey, Melissa Merlet, Rebecca Korrane, Terri Serino. JM-Judyn Merlet, Jennifer Forsythe, Kerin Carlson.

BOWLING GREEN SC: PPF-Alisha Shepherd, Becky Schaefer, Danielle Gordon, Donald Bradner, E. Brooke Ludi, Jennifer Cymbola, Julie Cymbola, Katie Bresnan, Melissa Telesky, Sara Tache. PF-E. Brooke Ludi. PJF-Laura Dunn, Vanessa Vanatta. P DT-Caitlin Carr, Michelle Blasiman. PBR DT-Ashleigh Behrendt. BR DT-Kathryn McDermott, Megan Schneider. PS DT-Stacey Benschoter. PPM-Andrea Weber, Elizabeth Feasel, Julie Thibault, Sara Tache. PM-Kathryn McDermott. PJM-Ashley Knappe, Kathryn McDermott. JM-Laura Dunn.

BRAEMAR-CITY OF LAKES FSC: PPF-Andrea Winikoff. PJF-Laura Beer. PM-Wally Loomis. JM-Molly Willenberg, Nell Loomis, Sandy Parran. NM-Anne Michaelitz. JRM-Kelly Crowther, Sarah Bennett.

BRENTWOOD FSC, INC.: PRE-Charles Howard, Laura Nordmann. PPF-Jamie Sansone, Lisa Elbert. PF-Alena Bumgarner, Brandy Kingsbury, Mandy Hellman. P DT-Erin Neill. PBR DT-Alexandra Kister, William Coalsen. BR DT-Monica Mathis. PS DT-Carol Zimmer, Erin Wall. PPM-Lisa Elbert, Patricia Fox. PM-Anyia Allen, Brandy Kingsbury, Elaine Kiel, Heather Monnig, Mandy Hellman, Monica Mathis, Morgan Allen. PJM-Amanda Ross, Nikki Dagenais, Wendi Neckameyer. JM-Alexandra Kister. JRM-Alison Goldner.

SC OF BRIDGEWATER: PJM-Morgan Bertram. IM-Amanda Ayres.

BROADMOOR SC, INC.: PBR DT-Kirsten Gibbs.

BROOKLYN FSC OF OHIO: ABFS-David Garber. ASFS-David Garber.

BROOKLYN PARK FSC: PF-Sarah Hosler. PJF-Elysa Gorham. IF-Christine Munson. IM-Erika Wetzel.

SC OF BUCKS COUNTY: IF-Anna Warszawa.

BUFFALO SC, INC.: NF-Marcella Clauss. P DT-Heidi Mueller, Samantha Long. PBR DT-Jill Lobocchiaro, Matthew DeWitt.

CAMILLUS FSC: PBR DT-Katie Wood.

CANTIAGUE FSC, INC.: PPF-Diana Garber, Lindsay DeFeo. PF-Jaime Taussig, Lindsay DeFeo, Sara Norman. PJF-Deborah Haff, Meredith Halpin, Shannon Lenihan. IF-Christine Ajudua. BFD-Holly Holecek. PPM-Alexandra Trust, Diana Garber, Pam Morritt. PM-Diana Garber, Irene Bello, Jaime Taussig. PJM-Hayley Busell, Natalie Ajudua. JM-Joseph Lynch. IM-Alicia Powers.

CAPE COD SC, INC.: PPF-Allison Thompson. PPM-Allison Thompson.

CAROUSEL FSC: PPF-Yvonne Yamanaka. JF-Madeline Liebowitz, Stephanie Hobbs. PPM-Yvonne Yamanaka. PJM-Aubrey Brown, Vanessa Patterson.

CHARLESTON FSC: PF-Martha Mae Woodrum, Rachel Eddins, Sarah Willis, Tessa White, Virginia Frischkorn. PM-Erin Jones, Martha Mae Woodrum, Rachel Eddins, Sarah Willis, Virginia Frischkorn.

CHARTER OAK FSC: PPF-Alexandra Ferrara, Erin Twohig, Kelly Foy, Kristin Galway. PF-Krista Rux. P DT-Emily Hunter, Jeanne Best. PBR DT-Brian Flanigan, Emily Hunter, Petra Mursch-Flanigan. PPM-Erin Twohig, Kelly Foy, Kristin Galway.

CHASKA FSC: PPF-Ellen Baskerville. PPM-Amy Burandt, Ellen Baskerville, Lauren Anderson.

CHESHIRE FSC: PM-Vanessa Southwell.

CHICAGO FSC: PF-Alice Zientak. NF-Lindsay Nardella. PBR DT-Evan Keraminas. PJM-Alice Zientak. JRM-Lindsay Nardella.

CHIPPEWA FSC: PPM-Annie Ippel.

CHRISTMAS BROOK FSC: BR DT-Alison Waites. JM-Alison Waites. IM-Paola Peacock. NM-Ashley Tattersall, Kaitlin Elias.

CLAYTON FSC: IM-Jennifer Gardziel, Rachel Barry.

CLEVELAND SC: PPF-Asa Shiverick. PPM-Heather Gordon. PM-Asa Shiverick, Heather Gordon.

CLINTON FSC: 3-Meghan Sten. PPF-Cassie McHarris, Holly Beth Farrell. PF-Jennifer Allers, Natalie Pavlock. JF-Amanda McLaughlin. IF-Jodi Szarek, Lisa Sussman. SPD-Cynthia Smith. PPM-Cassie McHarris, Holly Beth Farrell. PM-Courtney Corey, Lauren Pfendler, Sabra Williams. PJM-Jennifer Beaton, Joshua Lanz, Kaitlin Bunger. JM-Amanda McLaughlin. IM-Amy Dowdall, Andrea Skinner, Kristen Dowdall, Lisa Burnham, Lisa Sussman. NM-Meghan Sten. JRM-Nicole Duxbury.

COLONIAL FSC: JM-Jennifer Siegel. NM-Liane Young. JRM-Alexis Nichols.

COLONIAL SC (NJ): PM-Gayle Shupack. NM-Kathleen Neiman.

COLORADO SC: 5 DT-Tracy Jackson.

COLUMBIA FSC (MD): PPF-Ryann Pfefferstein. PPM-Ryann Pfefferstein.

CONCORD FSC: PPF-Catherine Wareing. PPM-Catherine Wareing.

COPPER COUNTRY SKATING ACADEMY: P DT-Erin Brennan, Kiah Drue. PBR DT-Kasey Koski. PPM-Elizabeth Meitner. PM-Kasey Koski. JRM-Meegan Comfort, Sara Kipter.

CORTLAND FSC, INC.: JM-Jennifer New.

COTTONWOOD HEIGHTS FSC: PRE-Corinn Stott, Julianne Burns, Kelsey Stott. PPF-Corinn Stott, Julianne Burns, Kelsey Stott. PF-Angela Bastian. PJF-Danielle Bacon. JF-Aleha Hansen, Michael Berg. PPM-Corinn Stott, Kelsey Stott.

CREVE COEUR FSC: JF-Alexis Moehsmer, Jesse Moehsmer. PJM-Colleen Schumm. JM-Alexis Moehsmer, Jesse Moehsmer.

DALLAS FSC, INC.: PPF-Beth Treffinger, Beth Treffinger, Margaret Choi. PF-Kimberly Colley. JF-Christophe Pottenger. NF-Anchalee Voogd. PBR DT-Nicolle Struss. PS DT-Hana Jung. PPM-Beth Treffinger, Beth Treffinger, Margaret Choi. PM-Elizabeth Choi, Katherine Neurohr. PJM-Tiffany Neurohr. JM-Colbi Sanders. IM-Alice Larsen. NM-Anchalee Voogd.

DARIEN SC OF SOUTHERN CT: P DT-Elyssa Kanet.

UNIVERSITY OF DELAWARE FSC: PJF-Sarah Berkowitz. JF-Sarah Berkowitz. JRF-Amanda Adams. PJM-Noelle Brown, Sarah Berkowitz, Sarah Daniels. JM-Sarah Berkowitz. JRM-Amanda Adams.

DENVER FSC: SPD-Janice Williams.

DEPER SC, INC.: PPF-Mandy Goldberg, Megan Mae Fisher. PF-Jennifer Micolichek, Lea Gardiner. PJF-Sarah Zimonick. JF-Abby LeSage, Katie McCormick. IF-Molly Olson. ABFS-Tricia Croyle. P DT-Blair Bergman, Loren Pietsch, Noah Zimonick, Sarah Zimonick, Zana Setunsky. PBR DT-Abby Schuh, Judith Harvey. PPM-Kara Spice, Kristina Diederich, Megan Mae Fisher, Melissa Enderby, Melissa Eckes, Micki Zvara, Sarah Captain. PJM-Jennifer Micolichek, Lacey Rentmeester, Lea Gardiner, Noah Zimonick. JM-Amber Garvey, Erin Captain, Jeannine Haas, Teresa Coleman.

DETROIT SC, INC.: PPF-Ashley Kuehl, Nicholas Krol. PF-Jennifer Banes, Marcy Drewes, Meghan Hill. PJF-Amy Kamin, Tara Kramer. JF-Amy Larkin, Stephanie Munz. IF-Luke Capizzo. P DT-Alyssa Kerin, Arielle Coleman, Caitlin

Cullen, Elliott Mabry. PBR DT-Krysta Franciosi. BR DT-Chanel Arola, Sandra Czereszka, Tara Kramar. PPM-Ashley Kuehl, Caitlin Cullen, Christine Campbell, Nicholas Krol. PM-Adrienne Polsinelli, Carly Olsman, Daniel Long, Georganne Fronimos, Jennifer Banes, Katherine Graney, Meghan Hill. PJM-Chanel Arola, Charlie White, Christina Kyrtos, Colleen Robinson, Cristina Deschere, Elena Mari Palmer, Jessica Roubal, Lauren Gladney, Melissa Raetz, Sarah Hein, Tami Woelkers. JM-Amy Larkin, Andrea Buras, Arielle Komer, Cheryl Boyle, Joanna Weinreich, Melissa Arndt, Stefanie Glasgow, Stephanie Miller. IM-Alexandra Clark, Colleen Botens, Jerry Skinner, Kristen Roth. NM-Julia Feczko, Kristi Nohl, Lindsey Sikorski, Lisa Kowalski. DUPAGE FSC: PBR DT-Maire Considine.

DUTCHESS FSC: PJF-Maggie Gonsalves. JF-Adrienne Mohadjerin, Erin McLaughlin, Laurie Krein. PJM-Maggie Gonsalves. JM-Adrienne Mohadjerin, Erica Smith, Erin McLaughlin, Laurie Krein.

EAGLE RIVER FSC: PM-Carmen Williquette.

EAU CLAIRE FSC: PPF-Heidi LeVan, Jessie Gilbert, Sara Kiekhoefer. PF-Kate Hebl. PPM-Bethani LeVan, Britannia Erickson, Heidi LeVan, Jessie Gilbert, Misty Blake, Sara Kiekhoefer. PM-Augusta Dibbell, Kate Hebl, Merilee Reynolds, Sarah Ivory. IM-Karoline Reich.

EDEN PRAIRIE FSC: JF-Jillian Asby. PPM-Angela Voreis, Jenna Cameron, Kendra Wheeler, Laura Andersen, Mackenzie Pearson, Madelaine Hahn. PM-Blair Jones, Leela Rahimi. JM-Jillian Asby.

ESCANABA AREA FSC: PRE-Tara Lahtinen, Tiffany Lahtinen. BR DT-Tiffany Lahtinen. PJM-Jana Gudwer.

ESSEX OF NJ, INC.: PPF-Krista Dlugosz, Tracy Espiritu. PJF-Shelley Rank. P DT-Sharon Hurwich. PPM-Christine Mand, Elizabeth Paterek, Irina Dexter, Jennifer Gianos, Molly Garber, Sere Newsome, Violet Di-Sena. PM-Jennifer Biro, Nicole Priolo. PJM-Gia Brienza, Kaitlyn Sweeney. JM-Kelly Evans, Marissa Sanfilippo.

EUCLID BLADE & EDGE CLUB, INC.: ASFC-Karen Gaska.

EUGENE FSC: PPF-Kristina Durette. PPM-Kristina Durette.

FERGUS FALLS SC, INC.: 3-Andrea Hydukovich. JF-Taylor Lutzwick. IM-Taylor Lutzwick.

FLINT 4 SEASONS FSC: PRE-Kathleen Elder. PPF-Carrie Shaltz, Erin Franzen, Kathleen Elder, Kimberli Sergent, Tara Benedict. PF-Brandon Hanson, Donald Korte. PJF-Paul Korte. ABFS-Lisa Breidenich, Stephen Curtin. P DT-Donald Korte. PBR DT-Andrea Pinter, Jessica Conaway. BR DT-Cassie Kline, Janelle Miller. PS DT-Angela French. PPM-Carrie Shaltz, Erin Franzen, Holly Beck, Jocelyn Stack, Kathleen Elder, Kelley Collett, Kimberli Sergent, Tara Benedict. PM-Amy Colton, Brandon Hanson, Erin Franzen, Nicole Wilkinson, Tara Benedict. PJM-Amber Barron, Carla Korte. JM-Paul Korte. IM-Cassie Kline. NM-Karly Clemens, Kelly Thomas, Michelle Chambers.

THE SC OF FLORIDA, INC.: PM-Farah Kisel. PJM-Karen Sue Landrian. JM-Karen Sue Landrian.

FLORIDA SUNCOAST FSC, INC.: PPF-Caitlin Jammo. PF-Amanda Thomson Carr, Tammy Walker. PJF-Dante Swain, Jeremy Barrett. ABFS-Paula Struble. P DT-Cherise Gardner. PBR DT-Stephanie Wilson. PPM-Caitlin Jammo. PM-Cherise Gardner, Erin Regan, Jillian Gairing, Sara Klein, Stacey Darnaue, Tammy Walker. PJM-Jeremy Barrett, Jillian McFelia. SRM-Susanee Searles.

FORESTWOOD FSC OF PARMA OHIO: PRE-Angie Donovan. PF-Megan Yurka. PJF-Meghan O'Haire. JF-Kelly Cowper. P DT-Angie Donovan, Sara Kachler. PBR DT-Angie Donovan. JM-Angie Donovan, Kelly Cowper. NM-Carla DeGirolamo.

GREENVILLE FSC, INC.: 3-Andrew Gray. IF-Andrew Gray. PBR DT-Kelly Paterson. PS DT-Andrew Gray, Courtney Parks. S DT-Andrew Gray.

GARDEN CITY FSC: JF-Sarah Dinsmore. NM-Karly Newton.

GARDEN STATE SC: PJF-Jill Delaney. PPM-Stacey Stanislawski. PJM-Jill Delaney. IM-Erika Meitzner, Nicole Glubo.

GARFIELD HEIGHTS FSC: PPF-Angelica Nieszczyr, Christen Dempsey. PJF-Casey Forster. P DT-Bridget Kaselak, Rachel Kuhn. BR DT-Kelly Zufan. PPM-Christen Dempsey, Elizabeth Metz, Erin Lea. PM-Danielle Attinato, Lauren Thomas. PJM-Jennifer Nowalaniec, Rachel Kuhn. JM-Bridget Kaselak. IM-Julia LaManna. NM-Angela Derbin. SRM-Dawn Zelosko.

GENESE FSC: PRE-Stephanie Krucher. PPF-Amy Feuerstein, Byron Fernandez, Candice Woodin, Emily Gottermier, Miriam Newman, Natalie Sheppard, Rachel Formanek, Samuel Wechsler, Stephanie Krucher. PF-Candice Woodin, Stephanie Krucher. PJF-Laura Kay, Loretta Goodridge. JF-Brett DeVinney. NF-Brynn Lucas, Michael Dellapietra. JRF-Amanda Maskiell. P DT-Maureen Outlaw. BR DT-Alexandra McElligott. S ADT-David Tremblay. PPM-Amy Feuerstein, Byron Fernandez, Candice Woodin, Emily Gottermier, Natalie Sheppard, Rachel Formanek, Samuel Wechsler, Stephanie Krucher. PM-Byron Fernandez, Candice Woodin, Stephanie Krucher. PJM-Loretta Goodridge. JM-Brett DeVinney. SRM-Nathan Pensgen, Sheri Lynn Lincoln.

GLACIER FALLS FSC, INC.: PPF-Caitlin Clark, Lila Bichel. ABFS-Denise Sillman. PPM-Caitlin Clark, Lila Bichel.

GLENS FALLS FSC: PRE-Amy Lynn Hewitt. PPF-Jessica Myers. JF-Ashleigh

LaRose. IF-Elizabeth Dunn. PPM-Amy Luckenbaugh, Nicole Brust. PJM-Amy Lynn Hewitt, Jamie Wallace. IM-Pamela Dunn.

GOLDEN STATE FSC: PPF-Gabriella Garcia. PF-Amy Garvey, Danielle Similar, Whitney Pelayo. PPM-Gabriella Garcia. PM-Amy Garvey, Danielle Similar, Whitney Pelayo.

GRANITE STATE FSC: ABFS-Monica Valovic. PPM-Monica Valovic.

GREAT NECK FSC, INC.: PJF-Rebecca Sorenson. PBR DT-Marcia Anderson.

GREATER GRAND RAPIDS FSC: PM-Amanda Niewenhuys.

GREATER MILWAUKEE FSC: PPF-Charise Fuller, Mary Lazoritz, Megan Lazoritz. PJF-Martha Elson, Matt Farina. NF-Sara Rasmann. PBR DT-Mithi Baylen. PPM-Charise Fuller, Kelsey Wojtasik, Mary Lazoritz, Megan Lazoritz. PM-Katherine Kaisler. PJM-Craig Bodah, Kimberly Max, Matt Farina.

GREENBRIER FSC: IF-Deanna Strauss. PM-Kristen Pniewski. JRM-Deanna Strauss.

HAVERTFORD FSC: PJM-Marian Grove.

HAYDEN RECREATION CENTRE FSC: 1-Kyle Wass. PPF-Alicia Wang, Emily Norford, James Lewis, Kelly Winn, Lisa Lynn Mirabella. PF-Holly Mattson, Kirsten Blessing. IF-Kate Liberman. P DT-Joanna Liberman, Suzanne Spera. PBR DT-Lia Gilbert. BR DT-Brienne Johnson. PPM-Emily Norford, James Lewis, Kelly Winn, Lisa Lynn Mirabella. PM-Jennifer Wilson, Monica Tse. PPM-Amanda Hellman, Amanda Mossello, Katie Atchinson. JM-Deborah LaLone, Ingrid Larson, Lissa Hellman, Liz Yurkevich. IM-Jennifer Lowenthal, Lindsay Ludwig. NM-Kathryn Schmalz, Lia Gilbert, Tiffany Shih. JRM-Amy Archidiacono, Brienne Johnson.

HAZEN FSC: PJF-Brooke Haugstad.

HERSHEY FSC: P DT-Diana Lynn Webber. PBR DT-Megan Burger. PS DT-Caitlin Twaddell. S DT-Meredith Thorpe.

HIAWATHA SC: PPF-Jennifer Pendell, Sophie Vogt. PPM-Jennifer Pendell, Sophie Vogt.

HIGHLAND SC: PRE-Ann Schmidt. PPM-Ann Schmidt. JM-Shelly Lane.

HOLLYDELL FSC: PM-Carol Thomas.

HOUSTON FSC: S DT-Susie Im. BFD-Susie Im.

HUDSON-MOHAWK FSC: P DT-Candice Urzan. BR DT-Rachael Mallette. PPM-Brittany Millsbaugh, Melinda Be Seiden, Rebecca Reynolds. PM-Rhiannon Holsapple. PJM-Alyssa Hennessy, Christina Martin. JM-Eissa Feiden.

HUNTSVILLE FSC: PPF-Amanda Vittitow, Christina Clayton, Darlene Potter, Jamie Gober, Julia Stone, Kathryn Nix, Lara Madison, Lauren Byrd, Molly McDonald, Vanessa Patchett. PPM-Amanda Vittitow, Christina Clayton, Danny Tate, Darlene Potter, Jamie Gober, Julia Stone, Lara Madison, Lauren Byrd, Molly McDonald, Vanessa Patchett. PM-Danny Tate, Kathryn Nix, Michelle Badgley.

INDIANA/WORLD SK ACAD FSC, INC: P DT-Anna Cockerham, Courtney Staples, Jane Valliere, Jennifer Devos, Jennifer Wilson, Megan Devos. BR DT-Susan Larson. PS DT-Scott Matthews. S DT-Kristen Doecke. NM-Jaimie Jaucian.

ICE CRYSTALS FSC: PPF-Mackenzie Hickman. PBR DT-Mackenzie Hickman. BR DT-Chantelle Traczyk. PM-Mackenzie Hickman, Nichole Beckman.

ICELAND FSC OF HOUSTON: PPF-Erin Shaffer, Natalie Jaroski, Russell Montgomery, Samantha Skaggs. PF-Diane Durbin, Douglas Durbin, Erica Leggett, Matthew Fowler. PJF-Christina Westbrook, Shelle Mendelovitz. P DT-Valerie Hawkins. BFD-Jeff Stark. PPM-Erin Shaffer, Natalie Jaroski, Russell Montgomery, Samantha Skaggs. PM-Diane Durbin, Douglas Durbin. PJM-Lisa Di Russo, Shelle Mendelovitz. JM-Christina Westbrook.

ILLINOIS VALLEY FSC: P DT-Nancy Paddison. JM-Nancy Paddison.

ISC OF INDIANAPOLIS, INC.: 2-Amaro Jo Huston. 3-Russell Vance. 5-Olivia Baer. PPF-Amanda Hajduk, Caroline Leclerc, Karena Stewart, Meaghann Fisher. PF-Amanda Hajduk. IF-Kathryn Laughner, Tony Copadogaj. P DT-Krystina Neuman. PPM-Amanda Hajduk, Caroline Leclerc, Karena Stewart, Meaghann Fisher. SRM-Olivia Baer.

WINTER CLUB OF INDIANAPOLIS, ISC: P DT-Jennifer Croix.

JANESVILLE FSC: PPF-Elizabeth Downing, Kelly Haas. PPM-Kelly Haas.

JEFFERSON CITY FSC: PPF-Emily Willitt. PF-Megan Kretchmer, Melissa Lockwood. PPM-Emily Willitt. PM-Emily Willitt.

JOHNSTOWN FSC: JM-Alayna Gates, Lauren Thomas.

KEN-TON FSC: P DT-Megan O'Connor. PBR DT-Donald Westphal, Ellen O'Connor, Joan O'Brien, Katherine O'Brien.

KENT SC: PRE-Ashley Reese, Erin Riley, Kristen Shamp. PF-Ashley Reese. PM-Erin Riley, Kristen Shamp, Samantha Bair. PJM-Ashley Reese. JM-Autumn Campailla.

LAKE MINNETONKA FSC: PRE-Katie Allgaier, Tracy Pelak. PPF-Beth Magnuson, Laurel Anderson, Sara Lippert, Tami Hanson, Tracy Pelak. PF-Anne Bernu, Karin Peterson. PJF-Julie George, Katie Childs. JF-Alexa Walters, Molly Rotsch. NF-Kelsey Peterson. PPM-Laurel Anderson, Miriam Altman, Sunny Sorbo. PM-Erin McNaught, Lindsey Jo Belisle, Vanessa Land, Whitney Fitzsimmons. PJM-Audrey Nan Peter, Kathryn Nowak. IM-Jean-

Marie Paul. NM-Ida Lewis.

THE SC OF LAKE PLACID: PPF-Krissa Beamish. PF-Krissa Beamish. IF-Natalie Gladd. BR DT-Amily Toska. PPM-Krissa Beamish. PM-Krissa Beamish.

LAKEWOOD FSC: BR DT-Amanda Williams.

LAKEWOOD WINTER CLUB: PRE-Monique Gonzalez. 1-Alice Davis, Angela Riley. PPF-Elizabeth Mulvey, Monique Gonzalez. PF-Angela Riley. PJF-Brianne Riley, Desirae Forges, Juliet Lanphear, Sally Linn. JF-Guerin Austin. PPM-Elizabeth Mulvey, Monique Gonzalez. PJM-Sally Linn. JM-Brianne Riley, Chelsea Fjermedal, Desirae Forges, Guerin Austin, Kate Linn. IM-Ashleigh Rose, Jennifer Sund, Shauna Alexander, Victoria Hinds. JRM-Elena Anderson.

ICE CLUB OF LANCASTER: ABFS-Sara Carlson. PPR-Sara Carlson, Walter Horton.

LAUREL RIDGE SC: JM-Laudan Kermani.

LINCOLN CENTER FSC: PPF-Katie Grac Elkins. PF-Elizabeth Millis. PJF-Laurie Bandos, Sheila Olson. PPM-Katie Grac Elkins. PJM-Colleen Ritter, Kathryn Piotrowski, Sheila Olson. JM-Katherine Garland. IM-Steven Nigh.

LITTLE SUN VALLEY SC, INC.: PF-Lori Hynes. PPM-Abby Bernstein, Anne Cesan, Jennifer Dennis, Sarah Bernstein, Stephanie Leonard. PM-Anne Cesan, Jessica Wenig.

LLOYD CENTER ISC: PPF-Amanda Morganroth, Dorothy Haffner, Helen Stocklin-Enright, Pamela Morganroth, Rose Linda Trang, Samantha Morganroth. PF-Charita Soto. ABFS-Delcy Palk. P DT-Nicole Saylor. BR DT-William Cloran. PPM-Amanda Morganroth, Delcy Palk, Dorothy Haffner, Helen Stocklin-Enright, Janna Veit-Mckinney, Pamela Morganroth, Rose Linda Trang, Samantha Morganroth. PM-Charita Soto, Elizabeth Reed. IM-Leah Gregowicz.

LONE STAR FSC: P DT-Dominique Smallwood, Samantha Mercer. JM-Jonathan Page.

LONG ISLAND FSC: PBR DT-Ariel Sears. BR DT-Ariel Sears.

LOS ANGELES FSC: JF-Stephanie Quemena. IF-Stephanie Bass. PBR DT-Brenda Hurst. PS DT-Andrew Smith, Laura Smith.

LOUISVILLE FSC: PF-Brandon Moore, Colleen Clemons, Darcie Knack, Jenny Coronel, Lisa Spurlock, McKinley Nicason. JF-Samantha Mohr. BR DT-Melissa Brown. PM-Amy Linton, Brandon Moore, Darcie Knack, Jenny Coronel, Lisa Spurlock, McKinley Nicason.

FSC OF MADISON, INC.: PPF-Ashlee Voss, Chloe Oaks, Kathleen Fitzpatrick, Katie Eberhardy, Theresa Crossfield. PF-Katherine Daleo, Molly Lewis, Stacy Householder. PJF-Amanda Seamonson, Anna Galchenyuk, Dena Hinelein. IF-Amy Stigler, Sarah Peterson. PPM-Ashlee Voss, Chloe Oaks, Jennifer Fox, Kathleen Fitzpatrick, Katie Eberhardy, Molly Lewis, Theresa Crossfield. PM-Katherine Daleo, Stacy Householder. PJM-Aнна Galchenyuk. IM-Ashleigh Olson. NM-Sarah Peterson, Taylor Pierce. SRM-Sonja Gullen.

MAGIC CITY FSC: PF-Alexander Slorby, Cady Gokey, Marla Peterson. PJF-Maria Anderson. IF-Marisa Swenson. NF-Heather Brenden, Heidi Brenden, Rebecca Swenson. PJM-Marla Peterson, Rina Farah, Ronda Farah. JM-Heather Sabol. NM-Mandy Ressler, Rebecca Swenson, Shandra Slorby. JRM-Rebecca Swenson.

MALONE FIGURE SKATING CLUB: P DT-Amy Lavine, Ginny Gerow, Katelyn Walter, Shannon McArdle. PBR DT-Jennifer Lyng.

MARQUETTE FSC: PPF-Tammy Olson. IF-Anne Solka, Margaux Cory. PG DT-Kay Larson. PPM-Peter Larinor, Tammy Olson. PJM-Lineea Jokinen. NM-Anne Solka, Kimberley Contois.

MARTHA'S VINEYARD FSC: PPF-Catherine Walton, Diane McIsaac, Jennifer Coito, John Robichau, Kathleen Coulter. PPM-Amanda McIsaac, John Robichau, Kathleen Coulter.

MASSENA FSC INC: PF-Maureen Frary, Piper Richards. P DT-Jamie Young, Jennifer Bellor, Jessica Edwards, Katie Bishop, Rebecca Job, Sarah Rickard, Sarah Frogge. PBR DT-Alexis Witek, Emily Morris, Shannon Blair. BR DT-Maureen Frary. PFD-Jennifer Serviss. PPM-Shannon Blair. PM-Emily Morris, Maureen Frary, Renee Serviss. PJM-Kristen Murphy, Leigh Carvill. JM-Abbey Carvill, Sarah Scott. IM-Lindsay Patterson.

MENTOR FSC: PPF-Melissa Hanahan. PF-Lindsey Crookshanks, Tiffany Papp. PJF-Halle Savage. IF-Mallory Middaugh. PPM-Melissa Hanahan. PM-Jennifer Bibbo, Sara Kondas, Tiffany Papp. JM-Erin Berger, Melinda Atwell. JRM-Angela Sejnowski.

METROPOLITAN FSC, INC.: PF-Lauren Maclura. JF-Sayo Hosoda. IF-Suzanne McDonald. ABFS-Patricia Suarez. P DT-Charles Gahn, Lydia Grima. BR DT-Debbie Cindrich. PM-Keith Rehberger, Lauren Maclura, Patricia Suarez. JM-Sayo Hosoda. JRM-Jeanne Suh.

MIAMI UNIVERSITY: PBR DT-Julie Guerin. IM-Julie Guerin. NM-Leslie Schag.

MIDLAND FSC: PF-Guy Morford. IF-Sita McNally.

MISSISSIPPI VALLEY FSC: PPF-Tirzah Bovey. PJM-Laurie Schmidt.

SC OF MORRIS NJ, INC.: P DT-Jessica Burgh.

SC OF MT. LEBANON: PRE-Jessica Harman. PPF-Desiree Sawyers, Kirsten Pack, Kirsten Neville, Meredith Hayes, Stormy Knight. PF-Bridget

Corsini, Jarrett Smith. PJF-Ashley Lowe, Emily Friedrich, Michael Ferlic. JF-Nicole Paluccas. NF-LeAnne Jack, Marsha Snyder. JRF-Briel Naugle. ASFS-Diane Robinson-Dryja. P DT-Danielle Lacava, Erin Whitson, Gwendolyn Zajdel. PBR DT-Emily Friedrich, Jenna Bradley, Lauren Thomas. PF-Andrea DeCarlo. PPM-Andrea Marena, Desiree Sawyers, Meredith Hayes, Stacy McClellan, Stormy Knight. PM-Bridget Corsini, Christine Louch, Kirsten Pack, Kristy Huysman, Laurel Milberg, Lindsay McCracken, Mandy McCracken. PJM-Jennifer Kline, Kristin Shearer, Michael Ferlic. JM-Emily Friedrich. IM-Jamie Wion, Jessica Drayer, Katherine Horn. NM-Danielle Criste, Heather Devlin. SRM-Jennifer Frusco, Marsha Snyder.

NASHVILLE FSC: IF-Lori Hill. BR DT-Lori Hill.

NEW ENGLAND FSC: PBR DT-Natasha Bonugli.

THE SC OF NEW HARTFORD: PM-Jenna Morton, Martha Goodman. JM-Susan Min. SRM-Nicole Austin.

NEW HAVEN SC, INC.: PPF-Dara Mendelsohn, Jamie Flynn, Kerry Kiley, Sara Cerrone. PJF-Emily MacKae. IF-Suzanne Galasso. PPM-Amy Tufano, Christina Peck, Jamie Flynn, Sara Cerrone. PM-Dara Mendelsohn, Jin Kim. PJM-John Cain, Kerry Kiley.

THE SC OF NEW YORK, INC.: PPF-Danielle Arlia, Rebecca May-Johnson. PF-Lauren Moise, Margaret Pawlusko. PBR DT-Carol Gantos. PFD-Kathlin Feuerstein. PPM-Danielle Arlia, Rebecca May-Johnson. PM-Lauren Moise. PJM-Octavia Giovannini-Tore.

NORFOLK NORWOOD FSC: PPF-Desiree King. PJF-Nicole Mundy. PBR DT-Monique Bosjolie. PS DT-Nicole Mundy. PPM-Robert Dixon. JM-Stefanie Oakes.

NORTH IOWA FSC: PJM-Amy Reynolds. JM-Elizabeth Palmieri. IM-Aubrie Vitkurek.

NORTH SUBURBAN FSC: JF-Jamie Dean. NM-Hillary Schwarb.

SC OF NORTHERN VIRGINIA: PF-Paige Johnson. PJF-Chrissy Cerutti. JF-Jennifer Serpe, John Serpe. PJM-Chrissy Cerutti, Paige Johnson.

OGDENSBURG FSC: PF-Angela Sharrow. PJF-Kurt Nichols. PBR DT-Elayna Mellas, Jennifer Kelly, Teresa Sharrow. PS DT-Alissa Calandra. IM-Alissa Calandra.

OKLAHOMA CITY FSC, INC.: PF-Ashley Moslander. PM-Ashley Moslander.

OLD YORK ROAD SC: PRE-Joanna Lyman, Sarah Lyman, Stephanie Kukora. 1-Amie Kolos, Eve Margolis. PJF-Amanda Katz, Jennie Udell. PJM-Amanda Katz, Lauren Hopfan.

OLEAN AREA SC: PPF-Jennifer Grandusky, Maria Blair, Nicole Ewings, Sarah Gibson, Sarah Jordan. PJF-Elizabeth Hettrick, Jill Mintz. PPM-Jennifer Grandusky, Maria Blair, Nicole Ewings, Sarah Gibson, Sarah Jordan. PM-Audra Kane. PJM-Jessica Clayson, Jill Mintz.

ORANGE COUNTY FSC: PF-Cassandra Zazzaro. PM-Cassandra Zazzaro.

OSWEGO FSC, INC.: PF-Julia Hojnacki, Marian Hojnacki, Mary Kate Dehm. BR DT-Dana Revelle. PM-Julia Hojnacki, Marian Hojnacki, Mary Kate Dehm. PJM-Matthew Thomas.

OXFORD SC: PPF-Amanda Greenberg, Amelia Huerta, Ashley Korn, Brittany Martin. PF-Buffy Hanna. PJF-Kate Bucher, Megan Hans, Melissa Parsons. JF-Courtney Edwards. P DT-Ann Werner, Kate Chenault. PBR DT-Emily Miller, Katie Warren, Lilia Lagesse, Megan Little, Megan Hans, Stacy Crispin. BR DT-Nicole Nelson, Rachel Hannebaum. PS ADT-Buffy Hanna. S DT-Kristen Spielbauer. PPM-Amanda Greenberg, Amelia Huerta, Brittany Martin, Claire Kraynick, Gregory Dunlop, Heather Crispin, Jennifer Workman. PM-Amelia Huerta, Ashley Korn, Kate Chenault, L Kathleen Dishon, Sarah Wiwi. PJM-Bethany Dishon, Emily Miller, Emily Jendrek, Kate Dudley, Katie Warren, Lauren Martinovack, Samantha Kooztz, Stacy Crispin. JM-Brandy Smith, Lindsay Adam, Megan Hans, Nicole Nelson, Rebecca Hughes. IM-Courtney Edwards, Kirsten Anderson.

PASADENA FSC: PPF-Sarah Dumloa. PF-Natasha Dretzka. JF-Elizabeth Gotha, Victoria Pang. PM-Natasha Dretzka. PJM-Heather Anaya. JM-Elizabeth Gotha.

PAVILION SC OF CLEVELAND HGTS: PPF-Caitie Sam Martin. P DT-Carol Broadbent. IM-Gillian Lindsay. NM-Tia Robertson.

PENINSULA SC: PPF-Lisa Leung, Nicole DePiano, Roxana Horsch. PF-Anne Arewasikporn, Asya Passinsky, Lisa Leung, Tasha Mahmoudi. JF-Eleanor Langhans, Linh Lam. P DT-Karen Lanning, Leslie Nicholoff. PPM-Lisa Leung, Nicole DePiano, Noel Nelson, Roxana Horsch, Theresa Alvey. PM-Anne Arewasikporn, Asya Passinsky, Donald Levins, Gareth Leak, Lisa Leung, Tasha Mahmoudi, Theresa Alvey. PJM-Anne Arewasikporn, Quinn McClure, Theresa Alvey. JM-Catherine Pham, Eleanor Langhans, Linh Lam.

PHILADELPHIA SC & HS: 3-Victoria Bowa. JF-Katherine Sachs. IF-Lindsay DiLullo. PS DT-Honey Jaffe. PM-Jennifer Hall, Kathryn Hall. PJM-Jillian Kurz. JM-Katie Hendren. IM-Alexandra Gang, Lilly Rowe. NM-Elaine Johanson. SRM-Courtney Keyser.

PILGRIM SC: PPF-Ashley Pyczk, Jillian Geer. PJF-Michelle Boulos. JF-Pia Viera. IF-Bianca Rossetti. PJM-Christie O'Reilly, Concetta Lundquist, Danielle Rosano, Jillian Geer. JM-Heather Smith, Michelle Boulos, Philip Deyesso. NM-Melissa Morey.

PITTSFIELD FSC: PJM-Kelly MacDonald.

PLYMOUTH FSC: PPF-Elizabeth Kelm, Emily Willman, Laura Kelm, Lyndsay Ellingsworth. PF-Gina Sommariva, Tricia French. PJF-Anja Cilla, Shannon Adducci. JF-Rachael Watkins. NF-Janell Ferlic, Kelli Seitz. PPM-Emily Willman. PM-Katherine Bach. PJM-Jenna Blair, Lindsay Heffron, Margaret Modetz, Shannon Adducci. JM-Anja Cilla, Christin Mycek, Jacqueline Lupinacci, Rachael Watkins. IM-Kelly Modetz. NM-Allison Baj.

PORTAGE LAKE FSC: PPF-Kelly Larson, Shannon Franz. PF-Lindsay Halkola, Yanna Weglarz. P DT-Erin Moore, Shannon Franz. PBR DT-Kelly Larson, Yanna Weglarz. BR DT-Amber Kirkish, Rachael Zerbst. PM-Abbi Halkola, Amber Kirkish, Melissa Gurchinoff, Rachael Zerbst, Stephanie Rose. PJM-Allison Petersen, Lindsay Halkola, Yanna Weglarz. NM-Laura Gentry, Marja Makinen.

PORTLAND ISC: PPF-Trisha Lyn Cooper. P DT-Denise Lazatin. PBR DT-Denise Lazatin, Elisha Webb. PFD-Alexander Wilson, Sarah Hoover. PPM-Trisha Lyn Cooper. JM-Elisha Webb.

THE POTSDAM FSC: PRE-Jan Frederick. PPF-Erika Tischier, Ian Frederick, Kristin Goliber, Margaret Dewar. P DT-Erin Chapin, Jessica Hunter, Megan Dempsey. S DT-Katie Smallwood. PPM-Erika Tischier, Kristin Goliber, Margaret Dewar. PM-Bethany Sherman.

PRINCETON SC, INC.: PPM-Christina Hartman, Lauren Nohe. PM-Jennifer Shadrach. NM-Martha Sword. JRM-Martha Sword.

PROSPECT PARK FSC: PM-Nora Rexer.

RARITAN VALLEY FSC, INC.: PPF-Maria Emma, Melissa Van Veen. PPM-Maria Emma. IM-Erica Wurtzel.

RED RIVER VALLEY FSC: 2-Katherine Paseka. 3-Erin Doyle. PPF-Frances Zerr. PF-Amy Kranzler, Chelsea Gamel, Mandy Knutson, Rachel Bosman. PJF-Nadine Nilles. P DT-Jamie Prince, Rose Beaudclair. BR DT-Angela Zoerner, Brooke Olson. S DT-Angela Eppler, Emily Schmalz. PBR DT-Andrea Hinrichs. PFD-Laura Tames. PPM-Andrea Miller, Jamie Prince, Rose Beaudclair. PM-Erin Rustvang. JM-Amy Kranzler, Frances Zerr. IM-Angela Eppler, Bradley Burns, Jill Kensok, Katie Dahlstrom, Nadine Nilles. NM-Lindsay Haugen. JRM-Erin Doyle, Lisa Svaleson, Sara Iszler.

RHINELANDER FSC: PF-David Zlesak. PM-David Zlesak. PJM-Jessica Groskopf.

RICHMOND FSC, INC.: PPF-Kayla Ward, Lauren D'Amico, Nicole Zawojcki. PF-Analisa Gordon, Emily Davis, Laura Bojarski, Melina Herrsche, Melissa Glasscock, Steven Moring. PJF-Christina Beck, Jessica Pittman. JF-Elizabeth Clagett. IF-Stefanie David. PPM-Kayla Ward, Lauren D'Amico, Nicole Zawojcki. PM-Analisa Gordon, Emily Davis, Laura Bojarski, Melina Herrsche, Melissa Glasscock, Steven Moring. PJM-Jessica Pittman. JM-Christina Beck, Elizabeth Clagett. IM-Stefanie David.

RIE OF THE WORLD FSC: PPF-Courtney Hensman, Tracy Tom-Hoon. PJF-Edina Bohanec. PS DT-Christina Wilson. PPM-Courtney Hensman, Tracy Tom-Hoon. PJM-Edina Bohanec. IM-Brittany Hire, Katy Edgecomb.

RIVER'S EDGE FSC: JF-Susan Kinsey. PM-Danielle Cysz. PJM-Laura Ellis. IM-Grace Ahn.

SC OF ROCKLAND NEW YORK: P DT-Bonnie Beckett.

SAN ANTONIO FSC: PPF-Jennifer Dunning. PPM-Jennifer Dunning.

SAN DIEGO FSC: PPF-Laura Williams, Megan Maliepaard. PJF-Erin Faraci. ASFS-Olana Wowczuk. PPM-Amy Zeltins, Brittney Williams, Hallie Zeltins, Jaimee LaFleur, Jessica Sporn, Jolene Morhaim, Karen Molina, Kazunori Uyesugi, Laura Mari Oakley, Megan Maliepaard, Monica Tydlaska, Paula Daleo, Whitney Halcomb. PM-Brittany Fuller, Claudia Pongwattana, Denise Tom, Elizabeth Diaz, Jolene Morhaim, Kelley Huston, Kikki McCormick, Larinna Richards, MichelleAPON, Paula Daleo, Rachel Taylor. PJM-Andrea Kahn, Anne Livesberger, Cameron Vail, Leigha Sharghi, Shelley An Edson, Terrie Keenan, Victoria Lieras. JM-Jennifer O'Keefe, Rhiannon Richards.

SANTA ROSA FSC: JF-Elizabeth Shrafman. JM-Elizabeth Shrafman.

SEATTLE SC: PPF-Amy Thompson, Amy Faxon, Ashley Herdt, Elizabeth Bourcier. PF-Emily Bonifaci, Jamie Bakun, Karensa Laird. PJF-Nicole Revel. P DT-Samantha Stratton. BR DT-Jennifer Iverson, Julia Smith-Chandler. PPM-Amy Thompson, Amy Faxon, Ashley Herdt, Elizabeth Bourcier. PM-Dana Bentsen, Emily Bonifaci, Jamie Bakun, Karensa Laird. PJM-Jonathan Ng, Nicole Revel. NM-Alecia Moore.

SHAKER FSC: PRE-Celia Berger, Kathryn Sonpal, Lea London. PPF-Elliott Singer, Katherine Coverdale, Kristen Freeman, Olivia Cora. PF-Gabriel Mack, Kristin Rudman, Megan Lappin. IF-Melanie Price. NF-Whitney Karfeld. BR DT-Bridget Laffey. S DT-Mimi Chusid. PPM-Amy Humrichouser, Celia Berger, Elliott Singer, Kathryn Sonpal, Lincoln Coverdale, Tyla Corbin. PM-Cassie Hart, Megan Lappin. PJM-Andrew McCrary, Bridget Laffey, Loren Gorman. JM-Abigail Cahill, Julia Cooperman.

SHAMROCK FSC, INC.: PBR DT-Lisa Caskins. PPM-Kawennitis Jock.

SHORELINE FIGURE SKATERS: PM-Joanna Canny.

THE SHOW ME BLADES SC: PBR DT-Margaret Devaney. JM-Trisha Brase. IM-Ashley Ford.

SKANEATELES FSC: PPF-Kathryn Cummings, Leanna Riordan, Maggie Dempsey, Tommy Esterguard. PJF-Amanda Brown. IF-Nicole Fishlock. P DT-Alexa Weigel-Krause, Erika Geihe. PBR DT-Alysse Kowalski, Tommy

Esterguard. BR DT-Amanda Brown, Devon Messecar. PS DT-Megan Maurillo. PPM-Elizabeth Schylnski, Kathryn Leiss, Kathryn Cummings, Laura Prendergast. PM-Erika Geihe, Jennifer Rosney, Lauren McNally. PJM-Alysse Kowalski, Devon Messecar. NM-Kimberly Bement.

SKOKIE VALLEY SC: PF-Stephanie Wong. P DT-Andrea Livolsi.

SOUTH DAYTON FSC: PPF-Ashley Licht, Igor Schmetzler. PJF-Elaine Brown. P DT-Lucy McGuire, Rebecca Wilemitis. PPM-Amanda Hahn, Ashley Licht, Igor Schmetzler, Katie Holtvagt, Kelly McKinley. PM-Lacy McGuire. JM-Jami Glascock. NM-Sara Beth Andrews.

SOUTH MOUNTAIN FSC, INC.: PF-Amanda Englander, Katherine Kalaris, Lindsay Belfatto, Michele Cataldi. PJF-Danielle Sandars, Eliana Fogel, Giovanna Grasso, Julianne Shumko. JF-Lindsey Beckelman. ABFS-Laureen Valentino. BR DT-Eliana Fogel, Nancy Rothbart. S DT-Christina Kaneshige. PFD-Kim Nachbur. PPM-Alyssa Musso, Patrick Badalato. PM-Edward Cruz, Lindsay Pine. PJM-Lindsay Belfatto. PFD-Courtney Leone, Elizabeth Cao, Giovanna Grasso, Katherine Kalaris.

SOUTHPORT SC: JM-Kevin Rohde.

SOUTHWEST MICHIGAN SC: PF-Heather Venn. JF-Heather Wahr. JM-Renaud Scheele. IM-Heather Wahr. NM-Rebecca DeGraaf.

SPRINGFIELD FSC: PF-Hilary Kula, Lauren Beckler. PJF-Danielle Cooper. PM-Hilary Kula, Lauren Beckler. JM-Danielle Cooper.

THE SC OF SPRINGFIELD: PPF-Manuel La'nara, Sandra Starosielski. PPM-Manuel La'nara. PM-Brianne Nicklaw, Eleni Pitaridis, Rebecca Cohen-Gorczyca.

ST. CLAIR SHORES FSC: 2-Allison Shishakly. PPF-Amanda Chapman, Frank Leone, Laura Ziemiecki, Shannon Pleva. JF-Christine Semmler. IF-Lisa Rheume, Michelle Rosinski. PPM-Amanda Chapman, Danielle Leone, Laura Ziemiecki, Mike Holly. PM-Nicole Janowicz, Reed Minney, Stephanie Skradski. PJM-Danielle Salvatore. JM-Jessica Lechun, Lauren Abke, Sarah Baranski. IM-Allison Shishakly, Cameron Cusack, Leslie Porada. NM-Cheryl Catalanotte, Colleen Brennan, Jennifer Ryan.

ST. LAWRENCE FSC, INC.: PRE-Kathleen Nee, Meghan Spadaccini. PF-Karen Poole. JRF-Emily Durki. P DT-Ethan Fischer, Katie Corbine, Nani Fernandes. PBR DT-Kelly Garwood. BR DT-Jessica Lesperance. PS DT-Kathryn Durki, Lori Denny. BFD-Elizabeth Washburn. PPM-Alicia Giuliani, Sharon Poole. PM-Breanne Parks, Jessica Lawrence, Margaret Burrows. PJM-Aimee Nash, Elizabeth Wyckoff, Kathryn Durki, Stephen Dalton. JM-Lindsay Manson, Teri Minnetyan. IM-Shelbie Hill. JRM-Emily Cambridge.

ST. MORITZ ISC, INC.: PPF-Kylie Leung. PJF-Jacqueline Mirek. ASFI-Janice Hamer. ASFS-Janice Hamer. PPF-Sydney Thatcher. PPM-Kylie Leung. PM-Alexis Harasemovitch-T, Aurelie Martin-Chiari, Susan Ru. PJM-Alexis Pfeiffer, Jacqueline Mirek, Jacqueline Mirek, Janice Hamer.

ST. PAUL FSC, INC.: PJF-Katie Moe. PJM-Katie Moe, Megan Nagel. SRM-Airina Rodrigues.

STAR OF THE NORTH SC: PPF-Ashley Alexander, Taylor Carver. PPM-Ashley Alexander, Taylor Carver.

STATUE OF LIBERTY SKATING INST: PPF-Christina Landesman, Jillian Knapp, Lauren Farley, Lynne Gerbeby, Vanessa Anaya. BR DT-Laura Catlow. PPM-Bridget Spinelli, Christina Landesman, Jillian Knapp, Lauren Farley, Lynne Gerbeby, Sarita Parekh, Vanessa Anaya.

STEAMBOAT SPRINGS FSC: JM-Meghan Visnick.

STONEHAM FSC: 1-Kristin Pagliuca, Stephanie Calabro. PPF-Jessica Masiello. PM-Adrienne Lee, Jessica Masiello. JM-Kari McNeill, Kristin Pagliuca. IM-Alyssa Mosley, Katelyn Sheehan.

STOWE SC, INC.: PJM-Jennifer Wheeler. JM-Natalie McKechnie.

SUN VALLEY FSC, INC.: IF-Brianna Rego. P DT-Amanda Greer, Anais Surkin, Katie Sanders, Kodi Parsons, Marianne Brehmer. PBR DT-Katie Sanders. BR DT-Augusta Ochi, Kari Lynn Leeming, Natalia Ferris. PS DT-Brianna Rego. PM-Kodi Parsons, Marianne Brehmer. PJM-Kari Lynn Leeming, Natalia Ferris. IM-Paulina Ochi.

SC SUNRISE: JF-Rachel Marks. JM-Rachel Marks.

SUNSHINE STATE FSC: PPF-Kimberly Minton. PJF-Jackie Kimber. PPR-Jackie Kimber. PJM-Jackie Kimber.

SWAN CITY ICE SKATERS: BR DT-Constance Uttech.

SYRACUSE FSC, INC.: PPF-Corrie Vattimo. PF-Katie Lewis. PJF-Jenilee Weisbrod. P DT-Lisa Rogala. PPM-Corrie Vattimo. PM-Katie Lewis, Michael Capone.

TAMPA BAY SC: PPF-Jaime Bridge. PF-Katie Fellows. PJF-Galina Makarevich, Taylor Welsh. JF-Adam Elhassen, Patrick Eby. ABFS-Maryellen Sullivan. PBR DT-Ashleigh Lang. BR DT-Patrick Eby, Rachel Kapelner. PS DT-Rebecca Palmer. PPM-Jaime Bridge. PM-Katie Fellows. PJM-Katie Barone. JM-Adam Elhassen, Galina Makarevich.

TEXAS GULF COAST FSC: PPF-Alisa Nizhny. PF-Allison Tracy, Brittany Schindler. PJF-Jeanne Simon, Leilani Miranda. IF-Shannon Doughten. S DT-Andrew Arnold. PPM-Alisa Nizhny, Emma Nuttall, Siobhan Davy. PJM-Allison Tracy, Brittany Schindler, Emma Nuttall, Siobhan Davy, Tiffany Ngo. PJM-Charlie Pedroza, Emma Nuttall, Jeannie Simon, Jennifer Don. JM-Andrew Arnold, Emma Nuttall. IM-Emma Nuttall. NM-Terry Bazbaz.

THIEF RIVER FALLS SC: PBR DT-Andrea Stinson.

TIDEWATER FSC: PPF-Anne-Rutle Lautares, Katie Truong. PF-Jacqueline Knize. PJF-Anne Marie Carotenuto. JF-Darcy Jones, Devon Norcross, Lauren Hamar. NF-Lindsay Russek. PPM-Anne-Rutle Lautares, Katie Truong. PM-Jacqueline Knize. PJM-Anne Marie Carotenuto. JM-Darcy Jones, Devon Norcross. NM-Colin Shaw, Tracy Rushing, Tyler Rosenberg. SRM-Lindsay Russek.

TIMBERLINE SC: PPF-Augusta Prehn. PF-Sara Van Den Heuvel. PJF-Heidi Umhoefer, Kristin Ehster. JF-Danielle Wisz. P DT-Daniel Krueger, Donna Vorpapel, Kassie Rizzo, Molly Mancheski. PBR DT-Beth Froehlich, Jennifer Damrow, LeeAnn Lonsdorf, Sarah Sydow. BR DT-Katie Brown, Tessa Wald. S DT-Kristin Susens, Laura Speltz. PPM-Augusta Prehn, Jackolyn Thorson, Joelle Colville, Margaret Phillips, Michael Tobin, Molly Mancheski, Wayne Thorson, Wendy Froehlich. PM-Donna Vorpapel, Kassie Rizzo, Natalie Fitzgerald. PJM-Abby Price, Heidi Umhoefer, Mary Wilcox, Michelle Gress. JM-Katie Brown, Michelle Brandt, Rebecca Speltz. IM-Audrey Schultz, Danielle Wisz, Jenny Meyer, Julie Meyer, Kacy Burg, Laura Speltz, Lindsey Day. NM-Kristin Ehster.

TRI-CITIES FSC: IM-Lisa Skavdahl.

TRI-COUNTY FSC: PRE-Kelly Findsen, Michelle Kronholm. PPM-Amanda Dybedahl, Britnee Kuehn, Hanna Hoovestol, Kelly Findsen, Melissa Kronholm. PJM-Kate Malburg.

TRI-VALLEY FSC: PPF-Megan McKinstry. PPM-Megan McKinstry.

TULSA FSC, INC.: PPF-Amelia Rankin, Jamie Belden, Kellen DeSalvo, Kena Patterson. PF-Aimee Lynn, Amanda Caccaro, April Marr, Matthew Hudson, Nathan Hudson, Sarah Blessing, Shantel Currey. P DT-Amanda Caccaro. SPD-Betty Stetler, Sarah Blessing, Shane Douglas. PFD-Sarah Blessing, Shane Douglas. PPM-Amelia Rankin, Jamie Belden, Kellen DeSalvo, Kena Patterson. PM-Aimee Lynn, Amanda Caccaro, April Marr, Jessica Weinstein. PJM-Sarah Blessing.

UNCLE SAM SKATING CLUB: PRE-Elizabeth Blest. PPF-Erica Dorflinger, Kristina Nolte, Megan Metro, Valerie Kim. PJF-Miranda Warlock. IF-Joseph Raicki. P DT-Megan Metro. PBR DT-Rebecca Cushing. PPM-Erica Dorflinger, Kristina Nolte, Megan Metro, Valerie Kim. IM-Miranda Warlock. NM-Shannon Haegele. JRM-Kate Shepard.

UTAH FSC: 4-Kendall Newell. P DT-Justine Bagley. PBR DT-Justine Bagley. BR DT-Justine Bagley. PJM-Adrienne Bamberger, Kristen Irvine. IM-Amanda Matthews. JRM-Kadee Leishman. SRM-Justine Bagley.

SC OF VAIL INC: PPF-Christina Chitwood, Will Chitwood. P DT-Christina Chitwood, Will Chitwood. PPM-Christina Chitwood, Will Chitwood. PM-Jodi Fleishman. IM-Alicia Heelan. SRM-Dru Connolly.

VENICE FSC: PPF-Shannon Greer, Whitney Wilson. PJF-Mallory Schuh. PPM-Shannon Greer, Whitney Wilson.

WISCONSIN RAPIDS FSC: PPF-Jennifer Curti. PJF-Tracey Goetz. IF-Erin Schroth. PBR DT-Christine Nauman. BR DT-Christine Nauman. PPM-Jennifer Curti. PM-Amy Basset, Ginny Rezin, Lindsay Schrader, Melissa Volz, Susan Giese, Vanessa Guillemette. IM-Megan Haynes. JRM-Megan Bugalski.

WAGON WHEEL FSC: JF-Blaire Rose. JM-Blaire Rose.

WALLACE FSC, INC.: PPF-Brianna Shell. PF-Brianna Shell. PPM-Brianna

Shell. PM-Brianna Shell.

ICE CLUB OF WASHINGTON: PFD-Maureen Flanagan.

WASHINGTON FSC: PF-Schuyler Eldridge. P DT-Christina Murray, Melissa Scott, Myra Knowlton. PBR DT-Carole Barber, Daniel MacMillan, J McCullough, Rachel Morris. BR DT-Catherine Law, Eve Copeland, Lori Slonaker. PS DT-Anna Kendall, Rachelle Arsenau. S DT-Gregory Bell, Kevin Beamer.

SC OF WESTERN NEW YORK: 1-Courtney McCormick, Stephanie Johnson. PPF-Kimberly Sunderland, Muffin Benchley, Wendy Biddlecombe. PF-Emilee Potter, Karen Jankowski, Sara Keaton. PJF-Kristina Soderlund, Nicole Zolnowski. P DT-Carly Donowick, Natalie Deschamps. PPM-Kimberly Sunderland, Muffin Benchley, Wendy Biddlecombe. PM-Emilee Potter, Sara Keaton, Stephanie Johnson. PJM-Kristin Paulding, Lauren Krims, Stephanie Johnson. NM-Adam Beyer.

WESTLAND FSC: PPF-Ashley Mijal, Bobby Randolph, Danielle Simonian, Jackie Lopez, Jessica Waszczeni, Sarah Simonian, Sarah Pernak, Stephanie Redman, Tara McGhie. PF-Heather Burbo. PJF-Kelly Murzin. IF-Jennifer Goen. PPM-Ashley Mijal, Bobby Randolph, Danielle Simonian, Jackie Lopez, Jessica Waszczeni, Sarah Simonian, Sarah Pernak, Stephanie Redman, Tara McGhie. PM-Dayna Liptak, Heather Burbo. PJM-Heather Burbo, Matt Godbout, Stephanie Heincy. JM-Jessica Sudak.

WESTMINSTER FSC OF ERIE: PPF-Beth Carlson. PF-Maria Ferrante. PJF-Jennifer Harmon. NF-Kelly Schultz. P DT-Amanda Bourke, Maury Allen. BR DT-Jeremy Groves. PPM-Beth Carlson, Kathleen Combopiano, Katie Karr, Sarah Dylewski. PM-Kelly Dombrowski, Maria Ferrante. PJM-Jennifer Harmon.

WICHITA FSC, INC.: PRE-Sarah Cox, Tera Lee Hedrick. PPF-Sarah Krehbiel. PPM-Sarah Krehbiel.

THE SC OF WILMINGTON, INC.: PPF-Alexandra Hammond, Aviva Elzufon, Stockard Simon. PF-Debbie Mulrooney, Kelly Lazarczyk. PJF-Erin Rouleau, Jenna McElroy. JF-Jesse Stewart, Sarah McClain. ABFS-Heather Cook. PBR DT-Carole Rebmann. PPM-Anne Solinger, Aviva Elzufon, Stockard Simon. PM-Alexandra Hammond, Dustin Stewart-Silverm, Kelly Lazarczyk, Linda McMeniman, Lindsay Smith, Sarah Silverman. PJM-Debbie Mulrooney, Gina Shaughnessy, Kaitlin Hein. JM-Erin Rouleau, Sarah McClain, Virginia Harcke. IM-Courtney Rich, Jesse Stewart.

WILMINGTON FSC: 2-Jessica Surette. 5-Michelle Baker, Sara Barber. PPF-Cara Murphy, Christophe Schleicher, Danielle DiTullio, Mallory Jaracz. PF-Greer Amar. PJF-Amanda Boucher, Jessica Surette, Marissa Grinley, Michelle Gendreau. IF-Lindsey MacPherson. ABFS-Robin Umbley. ASFS-Robin Umbley. PPM-Cara Murphy, Lynn Boulanger, Mallory Jaracz. PM-Christophe Schleicher, Danielle DiTullio, Mary Fowler. PJM-Amanda Boucher, Andrea Catalano, Lauren Holloway, Marissa Grinley. JM-Janine Albanese. IM-Tracy Crowley. JRM-Erika DiPaolo.

WINCHESTER FSC: PPF-Colleen Leone, Elizabeth Sullivan. PPM-Colleen Leone, Elizabeth Sullivan. JM-April Barthuly.

WINDY CITY FSC: PJF-Johanna Berger. PBR DT-Salvatore Mancini, Sharon Mancini. PJM-Heather Underwood.

THE WINTER CLUB: PPF-Allison Kelly, Colby Kane, Jenna Peters, Kyla Dzwilewski, Tatum Mason. PPM-Colby Kane, Jenna Peters, Kyla Dzwilewski, Tatum Mason. PJM-Amy Roche, Cassandra Kuchta, Jennifer Mayer.

WINTERHURST FSC: 7-Darla Kimak. PPF-Allyce Rusnak. PF-Veronica Ikeshoji-Orlati. JF-Jessie McGrath, Megan Martin. NF-Ariel Stern-Markovitz. BR DT-Christine Hale, Renee Nason. PPM-Daniel Brandt, Kelly McCafferty. PM-Jennie Gibbs. PJM-Felicia Marberry, Matthew Dobson. IM-Jessie McGrath, Margaret Ruper, Megan Martin, Wendy Brewer. JRM-Betsy Hanley, Brittany May.

WISCONSIN FSC, INC.: PPF-Bertha Haynes, Bonnie Malaczynski, Brittany Swallow, Cheri Perkins, Pamela Wyrowski. PF-Bonnie Malaczynski, Douglas Slicker, Melissa Hepp, Sally-Anne Kaminski. IF-Emily Wagner. P DT-Jenni West. PS DT-Allison Rosman. PPM-Bertha Haynes, Bonnie Malaczynski, Cheri Perkins, Christine Fanning, Lisa Gordon, Pamela Wyrowski, Valerie Renzelmann. PM-Bonnie Malaczynski, Jenni West. PJM-Bonnie Malaczynski, Douglas Slicker, Melissa Hepp, Sally-Anne Kaminski, Sara Schultz. IM-Ashley Sinner, Jenette Myers, Lindsay Dean, Melissa An Schaeffer, Samantha Heindl. NM-Allison Rosman. SRM-Anna Kim, Ellen Birschel, Jonelle Lieske-Myers.

WISSAHICKON SC: PBR DT-Elizabeth Steel. PS DT-Allison Seitchik, Brent Bommentre. PG DT-Jessica Seitchik.

SC OF WORCESTER, INC.: PPF-Tony Solitra. PPM-Tony Solitra.

WYANDOTTE FSC: PF-Kendra Vigneau. JF-Ashley Sharpe. PBR DT-Jennifer Killikevc. PPM-Danielle Rosen, Holly Siemens. PM-Kendra Vigneau. PJM-Kelly Cole. JRM-Francesca Noto.

WYOMING VALLEY FSC: P DT-Michelle Bradshaw.

YALE FSC: PPF-Emily Barsa.

YARMOUTH ICE CLUB, INC.: PPM-Elizabeth Dion. PJM-Brittany Jatkola.

YONKERS FSC: PPF-Gina Mazarrella. PF-Rachel Bloch. PPM-Gina Mazarrella. PM-Rachel Bloch. PJM-Rachel Bloch.

INDIVIDUAL MEMBER (EASTERN): PPF-Erica Sciarra, Jessica Farnsworth, Kelsey Carroll, Lena Grotticelli. PF-Candace Lanno, Inessa Kazakova, Todd Olson. ABFS-Katharine Heilman-Lawless, Michael Staczar. P DT-Jane Harrison. PPM-Jamie Ro, Jessica Farnsworth, Kelsey Carroll, Lena Grotticelli. PM-Candace Lanno, Inessa Kazakova. PJM-Kelly Goodsell, Mary-Eliza Wightman, Morgan Bullock.

INDIVIDUAL MEMBER (MIDWEST): PPF-Alison Promaroli, Guyla Aonestad, Joel Loera, Madonna DeVaudreuil, Sarah McKnight. PF-Debbie Steinke. PJF-Brandon Boxberger, Debbie Steinke. IF-Laura Kleiss. ABFS-Madonna DeVaudreuil, Susan Trahan. P DT-Karen Hoag, Patricia Michels. PBR DT-Andria Zook. PPM-Alison Promaroli, Guyla Aonestad, Joel Loera, Madonna DeVaudreuil, Sarah McKnight. PM-Alison Promaroli. PJM-Brandon Boxberger. JM-Debbie Steinke.

INDIVIDUAL MEMBER (PACIFIC): PPF-Jessica Horton. PPM-Jessica Horton.

Donors

The USFSA Memorial Fund gratefully acknowledges the following contributors for the month of February 1997.

In Memory Of

Judie Burrows: Tracey Poletis, Robbie Kaine, Jeff DiGregorio, Priscilla Hill, Pam and Scott Gregory, Todd and Kristin Waggoner, Karl Kurtz, Jill Cosgrove, Judy Blumberg, Joanne and John Baker, Margaret Faulkner, Carolyn Kruse, Jim and Dede Disbrow, George and Diane Agle, Cantiague FSC, Kathy, Roy and Suzanne McDonald, Kathy Casey, Tom and Gale Tanger, Robert Rosenbluth

Barbara Cassella: Edwin and Karen Dobies, Donna Gellatly, Margaret Odishoo, Valerie Mindle, John and Priscilla Desmarais, Peter Baranowski, Joanne and John Baker, W.P. Narkiewicz, Barbara Pequignot, Bryan Travel International, Mary Ann Goodell, Emily and Francis Cassella, Cathy Suglia and Rosanne Morier

Ben Fauver: Heather A. Gordon, William and Kathryn Sanders, Patty and Clare Harbison, Margaret Faulkner, Kathryn Tompkins, Kim Slack Heim and Kathy Slack, Esprit De Corps, Mr. and Mrs. Kenneth Parkinson, John and Shirley Holdsworth, Larry Andi and Krissy Carlini, Mr. and Mrs. Newton Todd, Tom and Gale Tanger

Marguerita Aedo: Judy Blumberg, Los Angeles FSC, Mr. and Mrs. George Flaherty

Jean Robinson: Judy Blumberg

Harris Collins: Judy Blumberg

Haik Garhibians: Judy Blumberg

John Lettengarver: Kim Ryden, Mr. and Mrs. Ronald Himberg, Judith and Meredith Holtz, Susan Sebo-Scherber, Sheri Cluckey, Lakewood Winter Club, St. Paul FSC, Highland Ice Arena Professionals and Friends, Mary Branom and Christina Branom, Mrs. Joyce Butchart, Seattle SC, Arnold Alt, Jennifer Laumann Cohen, Mr. and Mrs. Robert Hirsh

Grace Pederson: Mary and Evy Scotvold, Herb and Joanne Scotvold Emanuelson, Helen and John Nightingale, Joyce Olson

Anton Komperda: Joanne Schillinger

Estelle Lynn: Atlanta FSC

Earl Cleaves: Carole and Megan Raymond

Mary Lucille "Pinky" Ager: John and

Sharon Phelps, Bob and Lynn Cowhig

Patrick Lalor: Charles and Sandy Fetter, Beverly Kimes

William Brennan: Charles and Sandy Fetter

Donald Aspinall: Charles and Sandy Fetter

Ed and Emi Godwin: Charles and Sandy Fetter

Ray Alperth: Margaret Faulkner, John and Jo Buckham, SC of San Francisco, Ron Pfenning, Janet McLeod Peninsula FSC, Tom and Gale Tanger

Ann Irene Buck: Susan Sebo-Scherer

Virginia Walters Wibbler: Laurence Weber

Edwin "Dutch" Erdman: Laurence Weber

Cardinal Joseph Berdidin: The Capuder Memorial

Teresa Rose Davidson: The Capuder Memorial

Helen Betty Patterson: Doug and Marie Newport, Peggy Christensn, Lakewood Winter Club

Vincent Gumbs: Cantiague FSC, Josephine Zettler, Kathy, Roy and Suzanne McDonald, Mary Kay Schneid

Mrs E. Pagano: Brentwood FSC

Sheila Holland Marquez: Larry and Beverly Poor

Maury Peterson: Skokie Valley SC

Butch Singer: Skokie Valley SC

Philip Gaynor: Peninsula FSC

Robert Dietrich: Lou and Shirley Sherman

Lena Palanck: Utah FSC

Dr. Joseph McKeever: Dallas FSC

Gordon Wright: Dallas FSC

Marshall Kendal: Dallas FSC

Benny Roles: Diane Jacob

Charles Klevgard: Sunday Ice Dancers at Garden City Arena and Garden City FSC

Mary Jo Sannes: Casper FSC

Nona Bafo: Shannon and Holly Young

In Honor Of

Donald Jacoby: John and Jo Buckham

Andrea Austin: Red Noland

Stephanie Stiegler and John Zimmerman: Joan Bruning Schell

Barbara Roles Williams: Diane Jacob

25th Anniversary of the Shaker Figure Skating Club: Kimberly Brack, Cassie Hart, Andrew McCrary, Erin Wolf

Appointments

The USFSA congratulates the following members on their recent appointments.

JUDGES

LOW TEST

Aimee Twyman Wilkins, SC of Lake Placid; Jonathan P. Geen, DuPage FSC; Helen Aimers, Chicago FSC; Sara Kastner, St Paul FSC; Jessica Gall, DePere FSC; Robert Gall, DePere FSC; Cathy R. Bushman, DuPage FSC; Dodie Copp, Thoroughbread FSC

INTERMEDIATE TEST

Nancy Kay Yankura, South Bay FSC; Kenneth W. Iles, Clinton FSC; Marylin Keomalau, Hawaii FSC; Paula Maniago, SC of Mt. Lebanon; Vera Spinner, Washington FSC

BRONZE DANCE TEST

Alec Binnie, Peninsula SC; Kristen Novak, Utah FSC; Kim Buchanan, Sand Diego FSC; Kristina Blackwell, Columbus FSC, Arlene Basfort, ISC of Indianapolis

SILVER DANCE TEST

Katie Williamson, St. Joseph FSC; Anne, Hendricks, Denver FSC; Wendy Weston-Enzmann, Yarmouth Ice Club; Susanne Ostram, Great Falls FSC; Linda Chihara, Lakewood Winter Club; Caroline Hudnall, Helena FSC; Charlene Tagas, Sun Valley FSC

NOVICE DANCE COMPETITION

Kanae Tagawa, St. Moritz ISC; Wendy Weston-Enzmann, Yarmouth Ice Club; Susanne Ostram, Great Falls FSC; Linda Chihara, Lakewood Winter Club; Caroline Hudnall, Helena FSC; Charlene Tagas, Sun Valley FSC

JUNIOR DANCE COMPETITION

Becky Post, Lloyd Center ISC

INTERMEDIATE DANCE COMPETITION

Lolly Jensen, Sun Valley FSC

Notices

REPORT OF ACTION taken by the EXECUTIVE COMMITTEE at its meeting in Nashville, Tenn. Feb. 13, 1997

1. APPROVED that the USFSA provide stipends for only those officials assigned to the U.S. Figure Skating Championships.

(8 yes, 0 no, 1 absent)

2. APPROVED that the committee chaired by Al Beard continue forward with the procurement of a new scoreboard system to be operational before Skate America 1997. In addition, up to \$500,000 is approved for the development, construction, acquisition and proprietary

ownership by the USFSA of the scoreboard system and its design and manufacture specifications.

(9 yes, 0 no)

3. APPROVED that the 1999 Governing Council be held in Houston, Texas, hosted by the Greater Houston Skating Council.

(9 yes, 0 no)

4. APPROVED that the Bylaws changes proposed by the Executive Committee pursuant to item 3 under New Business in the Report of Action of the Board of Directors meeting dated October 4-5, 1996, are approved for submission to the Governing Council.

(9 yes, 0 no)

5. APPROVED that the

USFSA will resume sanctioning of the California State Games in accordance with USFSA rules.

(9 yes, 0 no)

6. APPROVED that the Executive Committee propose a change to Article XIX of the Bylaws for submission to the Governing Council to add the Rink Operations Committee as a permanent voting committee.

(9 yes, 0 no)

7. APPROVED that in order to serve as an Officer, a member of the Board of Directors, a member of a committee, as a judge or as an official of the USFSA, it is required that the USFSA Conflict of Interest and Ethical Behavior statements be executed and filed with USFSA Headquarters annually.

(9 yes, 0 no)

8. APPROVED that the USFSA bid for the 2000

World Junior Championships to be held in Colorado Springs, Colo., and for the World Precision Team Championships with a location yet to be determined.

(8 yes, 0 no, 1 absent)

9. ACCEPTED the report "A Long Range Plan for the USFSA Museum and Hall of Fame" prepared by the Long Range Planning Committee in response to the Executive Committee's charge to take another look at the Museum and Hall of Fame and that the report be referred to the Hall of Fame and Museum Committee for action.

10. APPROVED the division of profit, without guarantee, for the 1998 World Figure Skating Championships as presented by the Treasurer and the Executive Director.

(8 yes, 0 no, 1 absent)

CSAP Applications Available

The USFSA Memorial Fund has announced that applications for the 1997-98 Competitive Skaters Assistance Program (CSAP) and Academic Scholarship programs are now available through USFSA Headquarters.

Applications for CSAP, which is intended to subsidize the training expenses incurred by competitive figure skaters, were mailed to those who met the established criteria. Applications for Academic Scholarships, which are intended to assist skaters pursuing a college degree, are available upon request. All CSAP and Academic Scholarship applications must

be returned to the USFSA Memorial Fund post marked no later than June 15, 1997.

In 1996-97, the USFSA Memorial Fund awarded more than \$300,000 to deserving, qualified skaters through these two programs.

To be eligible for CSAP funding, a skater must: be a current USFSA member; have competed in the 1997 Sectional Championships and placed sixth or higher in the senior, junior or novice levels or received a competition bye to the 1997 State Farm U.S. Championships or competed at the 1997 Junior Olympics, placing third or higher in the intermediate level or second

or higher at the juvenile level. Competitive history will be verified from protocols on file at USFSA Headquarters.

To be eligible for the Academic Scholarship program, a skater must be a current USFSA member and must have passed either the fourth figure, Novice Free Skating, Novice Pair or one Silver Dance and the Bronze Free Dance tests. If the applicant is no longer competing in USFSA qualifying competition, he/she must state the year/competition, event and placement of the most recent competition and/or list current involvement in USFSA activities (i.e. judging, trial judging, officiating, committee member, precision team member, etc.)

Additionally, all Academic Scholarship program applicants must be enrolled and

pursuing a degree at either an accredited four-year college, accredited junior college or community college or accredited graduate school.

Applicants must be enrolled in no less than six credit hours per semester (undergraduate) or three credit hours (graduate) and must possess a cumulative grade point average of 3.0 or higher (on a 4.0 scale) or 3.75 or higher (based on a 5.0 scale.) High school seniors entering college must submit a high school transcript from the college and career office that includes the official school seal, including GPA, or class standing, or both. College or graduate students must submit official college or graduate school transcripts from the school registrar's office with the official school seal.

Calendar of Events



April

10-13 **Cherry Blossom Invitational**, hosted by the Capital Regional Council of FSC of Maryland, D.C. and Virginia, at the Mt. Vernon Rec. Center, 2017 Belleview Blvd., Alexandria, Va. 22312.

11-13 **Greater Evansville Figure Skating Competition**, sponsored by the Greater Evansville FSC, at the Swonder Ice Rink, 201 N. Boeke Road, Evansville, Ind. 47711. For information contact: Stacey Wilsman, 3615 Rodenberg Ave., Evansville, Ind. 47720, 812-424-9971 days or 812-425-9939 evenings.

11-13 **Spring Festival**, sponsored by the Portland Ice Skating Club, at the Ice Chalet, 12000 S.E. 82nd, Portland, Ore. 97266. For information contact: Diedrie Fitch, 503-655-1132.

12 **Basic Skills Skating Competition**, sponsored by the Ice Club of Lancaster, at the Regency SportsRink, 2155 Ambassador Circle, Lancaster, Pa. 17603. For further information contact Chuck Rieck at 717-392-1620.

12-13 **Ice Chips**, sponsored by the SC of Boston, at the Northeastern University Matthews Arena. For ticket information contact: The SC of Boston, 1240 Soldiers Field Road, Boston, Mass. 02135, 617-782-5900.

12-13 **1997 Morris Open Skating Competition**, hosted by the SC of Morris at the William G. Mennen Sports Arena, 161 East Hanover Ave., Morristown, NJ 07960. For information contact: Francene Rozman, 201-278-9356.

17 **23rd Annual Ladybug Competition**, sponsored by the Glenwood FSC, at the Homewood-Flossmoor Ice Arena and Orland Park Ice Arena, 187th & Kedzie Ave., Homewood, Ill. For information contact: Reta Wegele, 9021 McCarthy Road, Palos Park, Ill. 60464, 708-448-8871.

17-18 **South Bay FSC Open Championships**, hosted by South Bay FSC, Inc., at the Skating Edge Ice Arena, 23770 S. Western Ave., Harbor City, Calif. 90710. For information contact: Nancy Yankura, 1350 Stonewood Ct., San Pedro, Calif. 90732, 310-832-2595.

18-20 **59th Annual Figure Skating Show**, sponsored by the Rochester FSC, at the Rochester Recreation Center, 21 Elton Hills Drive NW, Rochester, Minn. 55901. Tickets are \$6 for adults; \$4 for seniors and children.

24-27 **Illinois Valley Invitational**, sponsored by the Illinois Valley FSC, at the Owens Center, 1019 W. Lake, Peoria, Ill. For information contact: Cynthia Kauffman, 5111 N. Woodview Lane, Peoria, Ill. 61614, 309-692-0448.

24-27 **Darien Open Figure Skating Competition**, hosted by the Darien SC of Southern Connecticut at the Darien Ice Rink, Old Kings Highway North, Darien, Conn. For information contact: Ellie Kimelman, 914-237-3962.

25-27 **Skate Dallas 1997**, sponsored by the Dallas FSC, at the StarCenter, 211 Cowboys Parkway, Irving, Texas, 75063. For information contact: Sandi Harley, 972-230-0554.

25-27 **Mt. Lebanon Invitational**, sponsored by the Skating Club of Mt. Lebanon Recreational Center, 900 Cedar Boulevard, Mt. Lebanon, Pa. 15228. For information contact: Laurel Milberg, 4415 Schenley Farms Terrace, Pittsburgh, Pa. 15213, 412-687-3319.

25-27 **Blade On Ice**, sponsored by the Highland SC, at the Highland Ice Arena, 18005 Aurora Ave. N, Seattle, Wash. 98133. For more information contact Nancy Maier, 1405 NW 100th, Seattle, Wash. 98177, 206-783-1813.

26-27 **Non Qualifying Competition**, hosted by the Fairbanks FSC at the Big Dipper Ice Arena, 1919 Lathrop St., Fairbanks, Alaska 99709. For information contact: Fran Zarling, 907-479-6525.

May

1-4 **Skate Nashville**, sponsored by the Nashville FSC, at the Centennial Sportsplex, 222 25th Avenue N., Nashville, Tenn. For information contact: Cherie Connally, 615-371-1043.

1-4 **Phoenix Fiesta Skate**, hosted by the SC of Phoenix at the Oceanside Ice Arena, 1520 N. McClintock Road, Tempe, Ariz. 85281. For information contact: Deanna Salter 602-956-9790.

2-4 **Tampa Bay Regional Training Camp**, sponsored by Tampa Bay SC. For information contact: Dave Lowrey 813-785-9967.

3 **New England Interclub Competition**, sponsored by Pilgrim SC, at the Hobomock Arena. For information contact: Karlyn Fuller, 508-746-8153.

3-4 **La Jolla FSC Open Competition**, hosted by the La Jolla FSC at the Ice Chalet, 4545 La Jolla Village Drive, San Diego, Calif. 92122. For information contact: Marc A. Lewis, 619-463-7011.

16-17 **Vail Regional Training Camp**, sponsored by the SC of Vail. For information contact: Debbie Webster, 970-476-4500.

16-18 **Eleventh Annual Open Competition**, sponsored by the Roseville FSC at the Roseville Ice

Arena, 1200 Woodhill Dr, Roseville, Minn. For information contact: Jan D. Johnson, 612-631-3759.

16-18 **May Blades**, sponsored by the Lakewood Winter Club, at the Sprinkler Recreational Center, 14824 South C Street, Tacoma, Wash. 98444-4599. For further information contact: Joan Harris, 15902 13th Ave. Ct. E, Tacoma, Wash. 98445, or call 206-531-5639.

17-18 **Smithfield Open Competition**, hosted by the Smithfield FSC at the Smithfield Municipal Ice Rink, 101 Pleasant View Avenue, Smithfield, R.I. 02917. For information contact: Claire Thibeault, 401-766-2331.

17-18 **South Bay Open Championships**, hosted by the South Bay FSC at the Skating Edge Ice Arena, 23770 S. Western Ave, Harbor City, Calif. 90710. For information contact: Nancy K. Yankura, 310-832-2595.

17-18 **Showcase Jubilee**, hosted by the Peninsula SC, Inc., at the Ice Centre of San Jose, 1500 S. Tenth Street, San Jose, Calif. 95112. For information contact: Joan Burns, 415-697-2603.

June

6-8 **North Shore Open**, sponsored by the North Shore SC at the Burbank Ice Arena, 51 Symonds Way, Reading, Mass. For information contact: David Barry, 6-17-942-7704.

6-8 **Skate Austin Bluebonnet Open**, sponsored Austin FSC, at the Chaparral Ice, 14200 I.H. 35 N., Austin, Texas 78728. For information contact: Lynn Goldman, 512-834-9358.

7-8 "A" & "B" **Judges School, Moves, Freestyle, Pairs & Dance**, sponsored by the Detroit Metro Skating Council at the Detroit SC. Bill Fitzpatrick, judge in charge of singles, pairs and moves. Bob Horen, judge in charge of dance. For information contact: Donna N. Krause, 42719 Hartford Dr., Clinton Twp., Mich. 48038, 810-263-4944.

21-22 **Carousel Classic**, sponsored by the Carousel FSC, in memory of David

Spalding, at the Valley Plaza Arena, 9250 Southwest Beaverton-Hillsdale Hwy., Beaverton, Ore. 97005. For more information contact: Bruce Lie, 522 SW 5th, Suite 1350, Portland, Ore. 97204, or call 503-295-2996.

27-29 **Southern California Interclub Championships**, hosted by the Southern California Interclub Association at the Pickwick Ice Arena, 1001 Riverside Drive, Burbank, Calif. 91505. For information contact: Kennard I. Taylor, 818-980-1970.

21-22 **Lake Placid Regional Training Camp**, sponsored by the SC of Lake Placid at the Olympic Center. For information contact: Jennifer or Arlene, 518-523-3325.

July

11-13 **1997 Cannon Texas Open**, sponsored by the Lone Star FSC, at the Iceoplex Arena, Dallas, TX. For information contact: Anne Barr, 214-349-4476.

15-19 **1997 Vail Invitational FS Championships**, sponsored by the SC of Vail and Rocky Mountain FSC at Dobson Ice Arena in Vail, Colo. Pre-Preliminary through Senior. Free skating, Pairs and Precision. World and National Judges. For information contact: Cherry Harrison, 303-466-3459.

18-19 **Top of the World Skate**, sponsored by the Alaska Association of Figure Skaters, at the Ben Boeke Ice Arena, 334 E. 16th, Anchorage, Alaska 99501. For information contact: Joanne M. Baker, 907-248-3876.

18-20 **Skate St. Paul**, sponsored by the St. Paul FSC at the Augsburg College Ice Arena, 2323 Riverside Ave., Minneapolis, Minn. For information contact: Carolyn Marker, 612-224-3370.

19 **1997 California State Games FS Competition**, hosted by the San Diego FSC at the San Diego Ice Arena. For more information contact: Joanne Butcher, Event Director 714-498-0554 or Nola Joy Carello, USFSA California State Games Chair at 916-362-6477.

23-26 **Skate Detroit**, sponsored by the Detroit SC, at the Detroit SC, 888 Denison Ct., Bloomfield Hills, Mich. 48302. For information contact: Dorthy Koslen, 810-356-4850.

24-26 **Theatre on Ice**, hosted by the Champlain Valley SC at the University of Vermont Arena, Gutterson Arena, Burlington, Vt. 05405. For information contact: Kathleen Knauer, 802-963-5429.

August

1-3 **Champlain Valley Open**, sponsored by the Champlain Valley SC at the Gordon Paquette Arena, Leddy Park, Burlington, Vt.

1-3 **16th Annual Miami Summer Open Skating Competition**, sponsored by the Oxford SC at the Goggin Ice Arena, Miami University, Oxford, Ohio. For more information contact: Buffy Hanna 513-523-8843 or Hanna@one.net.

8-10 **Queen City Tall Stalks**, hosted by the Queen City FSC at the Icelands Sports and Entertainment Center, 10765 Reading Road, Cincinnati, Ohio 45241. Basic Skills through Intermediate events only.

14-17 **Howard E. Van Camp Memorial Competition**, sponsored by the Lansing SC at the Munn Arena, Michigan State University, East Lansing, Mich. 48824.

September

6-7 **Wings Invitational Skating Competition**, sponsored by the Southwest Michigan SC at the Wings Stadium "The Annex", 3600 Vanrick Dr., Kalamazoo, Mich.

12-14 **Indy Challenge Dance and Pair Competition**, sponsored by the Indiana/World Skating Academy FSC, at the Indiana/World Skating Academy, 201 S. Capitol Ave., Indianapolis, Ind. 46225.

18-21 **Albert Viviani Memorial Competition**, hosted by the Wyandotte FSC at the Benjamin Yack Arena, 246 Sycamore St., Wyandotte, Mich. 48192.



BRIAN WELLS & SHELBY LYONS



DAMON ALLEN



SYDNE VOGEL



LILY LEE



SCOTT HAMILTON

CHAMPIONSHIP TRADITION.

Known as one of the premier skating clubs and training centers in history, the Broadmoor Skating Club at the World Arena continues the rich tradition of encouraging, developing, and preparing competitive skaters for events around the world.

Referred to as "Home of the Champions," the club has produced three Olympic, eleven World, five North American, and 39 National figure skating champions.



KATHY CASEY,
DIRECTOR OF SKATING

The Broadmoor Skating Club encourages future champions with training camps, workshops, and competitive events at the new state-of-the-art World Arena in Colorado.

GFS
A Globe Facility Services Managed Facility



BROADMOOR SKATING CLUB

COLORADO SPRINGS WORLD ARENA ICE HALL
3205 VENETUCCI BLVD. COLORADO SPRINGS, CO 80906
(719) 579-8014 FAX (719) 540-3610

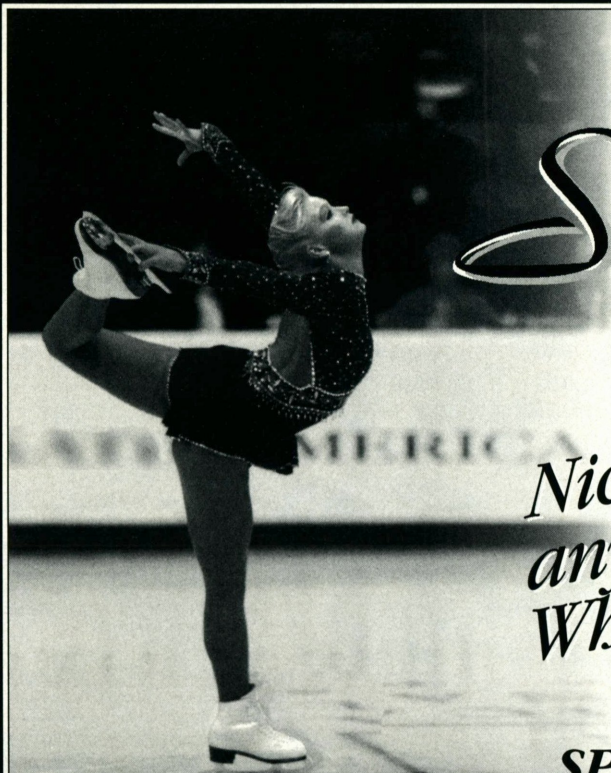

SP - Teri^{Inc.}

*Nicole Bobek won't wear
any other brand of boots -
Why should you?*

SP-Teri Co., Inc. SKATING BOOTS

436 North Canal Street, Unit #1 • South San Francisco, CA 94080

Phone: (415) 871-1715 • FAX: 871-9062

Contact us for a dealer near you



Photo: Paul Harvarth

25 Years of HAL

Continued from page 24

happened to the other mainframe, and we were able to get the scores to ABC without any problem," said Beard.

Although the computers were easy to use, they were not necessarily trusted by accountants and officials. Nor were they easily accessible to the fans. In the beginning, computers were only used at small competitions. And while the judge's marks were being entered into the computer, there was someone who was calculating the scores with a hand-held calculator.

"The results were immediate, but the problem was with the distribution of the results. The public may not have known the official results until right before the awards ceremony or even the next day," Beard said.

When computers were first being used to assist with scoring, there had been several instances where the wrong results had been calculated. Skating officials were reluctant to trust the computers.

As time passed, officials became more trusting of the results. Most of the bugs that had plagued the earlier computers were obsolete. As the '70s progressed, there was a gradual diminishing of the hand-held calculator that was once used to double-check figure skating scores.

In 1985, personal computers replaced the time-sharing system. Instead of having to log on to a mainframe, accountants could tabulate the results at their own computers. Officials no longer had to contend with natural disasters that may prevent the scores from being transmitted. Furthermore, the officials had the marks at hand, which decreased the time that the pub-

lic had to wait for the official results. On the other hand, people could no longer "snoop" into their competition's results.

Seven years later, skating fans were able to get their first glance at the convenience of having a computer on hand to tally the scores. At the 1992 U.S. Championships in Orlando, results were posted on the scoreboard in the arena.

This officially ended the days of eagerly waiting for the official scores, as the results could be seen by everyone in the arena.

Beard still sees growth potential. He would like to directly link the HAL program to the Internet. While skating results can be found on America Online and the USFSA's web page, Beard said that the results can be more timely.

"For example, Worlds or Nationals scores are available much quicker than the results from a sectional," said Beard.

Beard would also like to make HAL more user-friendly. He says that the keyboard is outdated by 20 years. Moreover, Beard adds that the command prompt used by USFSA accountants is also behind the times. "This part of HAL has not evolved at all, even though it went out in the '70s or '80s on most other programs," said Beard.

So, as Beard works to make HAL more user-friendly for generations to come, he and HAL can take pride in knowing that for the past quarter of a century they have teamed up to make figure skating much more spectator-friendly.

Emily Pittman is a Spring 1997 intern with the USFSA, assisting in the U.S. Team and Communications departments. Pittman is a sophomore English major at Ball State University in Muncie, Ind.

CO PLANAR "IT MAKES SUCH PLANE GOOD SENSE"

Overcoming Centuries of Tradition

A lot has been claimed regarding current state-of-the-art equipment and its archaic origins but in truth it remains archaic. True, fantastic performances have been achieved but then there wasn't anything better for a skater to use - and have you ever met a skater, champion or otherwise, who hasn't had severe, possibly continuous problems with boots, skateblades and feet? Our research has revealed a sorry lack of coordination between boot and skateblade. Our research has halted this technology stagnation.

Our research revealed a sorry lack of coordination between boot and skateblade manufacturers and the retention of walking boot features from the pond skating era - the toespring and heel spring - beneficial for the walker but not the skater, plus costly design gimmicks to the blade that are plainly detrimental.

Our **no-gimmick CO-PLANAR** design is overcoming Centuries of Stagnation. Toes and metatarsals are naturally postured and an Engineering Datum Plane facilitates precision mounting. The most progressive suppliers of CO-PLANAR boots are: **SP Teri** for their Stock Models and Customs and **Klingbeil Shoe Labs** for their unique approach to customizing.

We are dedicated to providing the utmost comfort and performance for the skater. Our latest product being the boot stretcher shown here, for easing those tender spots.*

Toggle actuated, Bench mounted, Precisely manufactured. Portable with detachable handle. A must for every skate technician.

A quality product by: **CO PLANAR** **CONQUEST**

Models: **CONQUEST, CONCHORD, CONTROL & PROFESSIONAL CP**
most sizes available from our Colorado and/or California stock

TAKE CONTROL OF YOUR OWN EDGES
We make it easy

Official Sharpener for the 1992 & 94 Winter Games at Albertville & Lillehammer. Used World Wide at elite skating centers.

The ICEskate Sharpener

ICESKATE CONDITIONING Corp.
5265 WEST QUARLES DRIVE
LITTLETON, CO. 80123
Tel & FAX 303 979 3800

THERE IS NO SUBSTITUTE FOR A REAL SHARPENING
Only the diamond trued wheel of a sharpening machine can provide and replicate your exact groove radius, infinitely variable from 1/4" to 4". Our machine was designed to eliminate the imperfections of hand honing in providing a perfect edge. Don't be persuaded otherwise.

* Why boot manufacturers persist on incorporating these must be part of tradition!

1997 State Farm U.S. Championships



Michelle Harvath

Small Package

Four-foot-three-inch Naomi Nari Nam proves that big things do come in small packages by capturing the Ladies' gold medal in the U.S. Novice Championships

Text By Alexandra Stevenson

Men



Michelle Harvath

Daniel Lee

Ladies



Paul Harvath

Naomi Nari Nam

Pairs



Paul Harvath

Kalesavich & Archer

Dance



Paul Harvath

Valentine & Kossack

The Chevy Malibu Team 2002 National Novice Seminar added a new dimension to the Novice events this year. This seminar was organized for the first time exclusively for those competitors who had reached the U.S. Championships at the Novice level. It was held over the two days following their events — Feb. 10-11.

Approximately 85 percent of those eligible took part in the seminar. Among the more popular activities in the packed schedule were a crash-course on psychology in which the athletes were shown how mental preparedness can positively impact their skating, and a trial judging session in which participants were able to practice judge during the Junior Pairs short program and then compare their marks with actual judges in a post-session critique.

Novice Men

Daniel Lee has competed for four years at the Novice level but this was the first time the 14-year-old had advanced to Nationals. He certainly made a striking impression in Nashville, winning the long program unanimously and the short by an eight-judges-to-one decision.

Lee, who is from Pueblo, Colo., was disappointed when he drew to skate first in the short, fearing this was a disadvantage. His coach, Kathy Casey, explained how that position had been good for some of her other pupils and settled Lee's fears.

In his free skate, Lee began with two double Axels in a

1997 State Farm U.S. Championships

snappy routine to "When the Saints Go Marching In."

"I've always liked jazzy music," Lee said. "The last two programs I have skated have been to jazz."

His content included two triple toes, but he touched a hand down on the second triple Salchow. He left both judges and spectators with a good impression closing with a scratch spin which accelerated to a blur.

"This is a turning point for Daniel, a big milestone, not only in skating but as a person," coach Casey said. "The difference between this year and last, is that in the past Daniel has had problems with his technique on jumps. He had problems performing as well in competition as in practice. But he has worked to secure the jumps. If the landings aren't completely secure then you're going to lose them in competition."

Lee's training schedule is quite daunting. He skates for an hour each morning in Pueblo, then pursues a full school curriculum. Following school, he goes to Colorado Springs, a 40-minute drive north, for at least two more hours of training,

finishing the day lifting weights and doing other strengthening exercises followed by a half hour of power skating.

Lee knows that moving up to Juniors will be difficult but Casey thinks he'll make the transition without problems.

"He's close to getting two more triple (jumps)," she said. "The hardest part is looking more mature, having style, and he is on the road to that."

Simeon Hanks, a 16-year-old from Irving, Texas, presented a martial arts long program to hold onto second place, while William Rasmussen, a 16-year-old from Reston, Va., advanced from sixth after the short to claim the bronze medal.

Amir Ganaba, a 14-year-old who now lives in Lake Arrowhead, Calif., maintained fourth place. Ganaba had the busiest schedule of all the competitions since he also took part with his sister in Novice Pairs in which they finished 12th.

Novice Ladies

Novice Ladies winner Naomi Nari Nam was unable to participate in the Team 2002 seminar. The 11-year-old had to fly back to Irvine, Calif., for school final exams. She returned to participate in the Champions exhibition complete with her bubbly personality that earned her the nickname "Miss Dy-Nam-ic".

In the competition, Nam demonstrated some awe-inspiring blur spins, including a skate-touching-head layback and a "Biellman" beautifully choreographed in effervescent routines. Despite only attempting one triple jump — a toe loop — she ran away with the competition. An infectious smile certainly added to the spectator appeal of her presentations.

Her parents are from Korea but she was born in Anaheim, Calif. At 2, Nam started roller skating. She loved the sensation of gliding and two years later her grandfather took her to the ice rink. Once on the ice, he had difficulty getting her to leave the ice.

By 5, she entered — and won — her first competition.

Nam began with group classes at the Costa Mesa Rink headed by John Nicks. In time, she felt she was ready to progress to the big-time with individual lessons from this

Novice Men & Ladies Medalists

1



Daniel Lee

2



Simeon Hanks

3



William Rasmussen

1

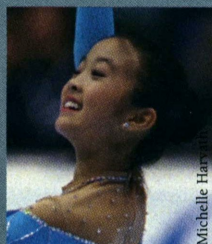

Naomi Nari Nam

2



Lisa Nesuda

3



Ann Patrice McDonough



Eleven-year-old Naomi Nari Nam distanced herself from the rest of the field at the U.S. Novice Championships.

top-notch coach, but she hit a brick wall.

"When I first saw Mr. Nicks he wouldn't take me because my Axel was up and down," said the 4-foot-3, 65-pound Nam. "I was so disappointed."

Nicks said in the four years he has trained Nam, she has been one of his hardest-working pupils.

"In all that time, I can count on one hand the times when she hasn't given 100 percent and that's extremely rare in this sport," Nicks said. "Her first instructor came to me and said she had something special. That's what I look for in a skater. They don't have to be the best in technique of jumps, but personality means a great deal, and Naomi has that."

Nam won the short program section in Nashville with five votes of first, despite two-footing her triple toe landing in the combination. (This was the first year the Novice Ladies were permitted to do a triple in their required combination of jumps.)

In the free skate, Nam won with six first-place ordinals. The other four firsts in the short, and other three firsts in the long were awarded to Lisa Nesuda, who advanced from fourth after the initial round to second overall.

In the short program, Nesuda landed a triple loop/double toe loop combination and completed all the other elements. In the long, she landed one triple loop but fell on a second attempt and struggled on the landing of the Salchow.

Lisa's a perfectionist," her father said. "She wasn't pleased with her showing. She wasn't disappointed at not winning, just at not showing her best."

The 13-year-old Nesuda is from Little Rock, Ark., but she and her mother moved to Irving, Texas, to train with coach Staci McMullen.

Finishing third was another tiny 11-year-old, Ann Patrice McDonough. McDonough, from Colorado Springs, Colo., landed a triple Lutz/double toe combination in the short but missed her double Axel.

In the free skate, McDonough showed great promise accomplishing a triple flip and loop but collided with the dasher boards while attempting a Lutz, fell on one double Axel and aborted another attempt.

Novice Pairs

Dressed in tasteful black outfits with a simple white stripe down the center, similar to those worn by Russian pair Ekaterina Gordeeva and the late Sergei Grinkov, Stephanie Kalesavich and Amaan Archer drew to skate first in the short program in Novice Pairs and set a standard their rivals could not match.

Their long, choreographed to music from "A Walk in the Clouds," included a double twist, a throw double loop and double Salchow, and an East German press lift into a star with a flip descent. Their coach, Craig Maurizi, said their best quality is "how they look - their matched lines, poise and the way they flow over the ice."

Maurizi taught Archer, who is 18, in Omaha, Neb., and Archer followed him when the coach moved to Detroit. Archer placed 11th in National Novice with his previous partner, and Maurizi thought Kalesavich, who is now 12, would be perfect for him.

"I didn't think she'd agree to do pairs because she was a very promising singles skater at the Juvenile level," Maurizi said. "But when I asked her, her eyes just lit up."

In the Midwestern Regional, they had been beaten by Carey Floyd and David Tankersley. Floyd and Tankersley threatened Kalesavich and Archer with a second-place short program, but fell to fourth following the free.

Jaisa-Summer MacAdam and Garrett Lucash from the SC of Boston gave a clean performance in the short, in which they were fourth, and were able to advance to take the silver medals.

Megan Sierk and Dustin Sierk, 13- and 15-year-olds from the Huntsville FSC who were fourth last year, won the bronze medals.

Novice Pairs & Dance Medalists

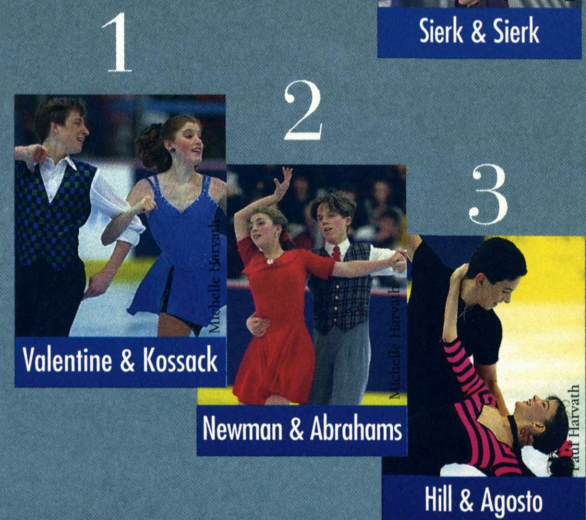
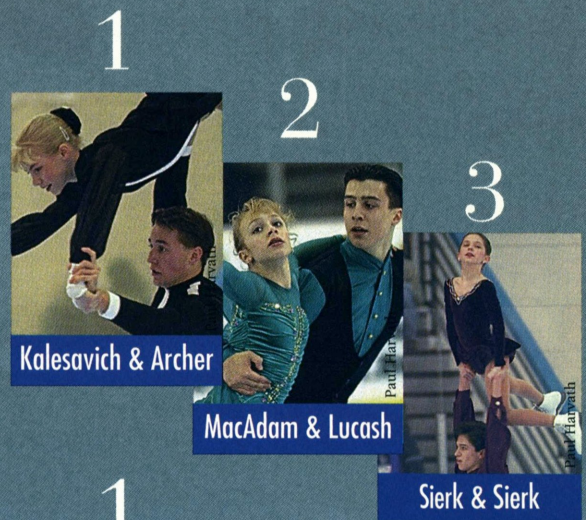

Klingbeil

Established Since 1950



CUSTOM MADE SKATING BOOTS
including **CO-PLANAR** as Illustrated

While preserving our dedication to Old Fashioned Customer Service and Excellence of Workmanship we endorse the CO-PLANAR design as the foremost innovation (correcting walking boot legacy) in the history of the Skating Boot.

KLINGBEIL SHOE LABS, Inc. 145-01 Jamaica Ave, Jamaica, NY 11435

Order Forms available upon request. Please write or phone (718) 297 6864 or FAX (718) 658 2396

The Skateblade illustrated is the  * CONQUEST (free style) by MK Skates

available with other CO-PLANAR models from ICEskate Conditioning Equipment Co., 5265 W. Quarles Drive,
Littleton, CO. 80123 Tel & FAX 303 979 3800

1997 State Farm U.S. Championships

Chevy Malibu Team 2002

National Novice Team prepares for future

The road to the Olympic Games for any athlete can be a long and arduous journey. At this year's U.S. Championships in Nashville, the USFSA presented approximately 50 Novice skaters, their coaches and parents a "road map" to help them along the path to the 2002 Olympic Winter Games.

The Chevy Malibu Team 2002 National Novice seminar, developed by the USFSA and sponsored by the association's newest national sponsor Chevrolet Motor Co., was designed to expose young skaters to as much information as possible in a number of diverse areas related to elite-level skating. Instructors for the two-day seminar included USFSA and U.S. Olympic Committee staffers, as well as many of the top professionals in such areas as sports medicine, sports psychology and training and conditioning.



Cindy Lang

Members of the National Novice Team receive instruction from Eric Lawson, Strength and Conditioning Physiologist with the Sport Science and Technology Division of the USOC.

"We want them to understand that skating is a process and how to survive that process," said USFSA National Programs Director Christy Krall. "We did it here because we could service them best, reach every single novice athlete at the national level who chooses to take part. It's a chance to get as much information out to as many people as we can."

The seminar kicked off with a breakfast for all participants featuring a keynote address by four-time U.S. pairs champions and 1984 Olympic silver medalists Kitty and Peter Carruthers.

Team 2002ers were then divided into smaller groups for instructional sessions on such topics as sports psychology, media training, strength and conditioning and judging. The judging session proved to be one of the highlights of the seminar, as participants were required to score the junior pairs short program and then defend their marks in discussions with real judges after the event. "It gave them an appreciation for the accountability and expertise of judges," Krall said.

With Chevrolet's backing, the USFSA plans to continue the program through the decade. "We want to build a relationship with them through the 2002 Olympics, said Lew Eads, Chevrolet advertising manager. "Not everyone will be in the Olympics, but we want to encourage these young kids through the 2002 Olympics, let them know someone is out there saying, 'Keep it up.'"

Novice Dance

The Novice Ice Dance winners Jessica Valentine and Matthew Kossack have only skated together for a short time. Valentine, who is 14, tried out with Kossack, 17, last June. He decided it was a go, but she kept him in suspense while trying out with another skater.

"She kept me waiting a whole two weeks before she agreed," Kossack said.

Both had previous partners. She had made it to fifth at Midwest Novice; he placed ninth in National Novice last year.

Since Valentine is from Lewiston, Maine, and Kossack is from Amherst, N.Y., they had decided to train in Boston with coach Barrett Brown.

They came to an arrangement to live with Valentine's grandmother, who acts as both their guardians. Grandmother Peggy Valentine makes sure they are looked after during the week and then shuttles them home for the weekends.

Brown had not taught either skater and their styles were not similar, so a lot of work had to be done in a short time.

Although they won all three compulsories, the Tango, the European Waltz, and the Rocker Foxtrot, they had not expected to win overall because they had been overtaken in Sectionals.

Since sectionals they had completely revamped their free and that gave them gold.

Valentine and Kossack not only gave credit to Brown for their turnaround, but also thanked fellow Boston SC dancers Amy Webster and Ron Kravette for helping them turn their free dance into a gold-medal winning performance.

Another couple from the SC of Boston, Alison Newman and Joshua Abrahams, advanced from fourth place after the compulsories to take the silver.

Katy Hill and Benjamin Agosto representing the Skokie Valley SC, who had been tied second with Katherine Jorck and Matthew Healy after the compulsories, gained the bronze medals.

Alexandra Stevenson is a free-lance writer and her work has appeared in various skating publications.



Michelle Harvath

Competing in their first U.S. Championships together, Jessica Valentine and Matthew Kossack won the U.S. Novice Dance crown.

the
PIC
TM

frame



Patent Pending

THE PIC FRAME SKATE LINE

The Pic Frame skates allow skaters to perform virtually any skating maneuver on in-line skates: **Three Turns, Ina Bauers, Toe Loops, Lutzes, Axels, Spins, Hip Hop Moves**, etc. For optimal performance in figure, freestyle, artistic and precision skating simply use the Pic Frame skates.

Pic Frames were designed and boots were selected to fulfill the demands of the most discriminating user. The Pic Frame combines high performance with the look and feel one expects in a top quality product. The Pic Frame is comprised of a highly responsive extruded aluminum frame that houses a urethane pick, rockered 70mm urethane core wheels, steel thru axles and smooth ABEC rated bearings.

The boot line meets stringent high performance values and provides skaters with the comfort and support necessary for top performance at various skating levels. Each model is comprised of a quality leather boot with padded linings, steel shank arch supports and padded tongues. Individual models provide the support necessary for the performance of programs at various levels.

The Pic Frame, endorsed by **The Professional Skaters Association**, may be purchased separately and attached to **GAM, Harlick, Riedell, Sp-Teri, Rispert, Klingbeil** and other skating boots.

Harmony Sports is dedicated to the pursuit of excellence and joy that one experiences in the many and varied movements of skating.

HARMONY SPORTS

P.O. Box 219 Malden, MA 02148
1-800-882-3448 fax (617) 324-4449

1997 State Farm U.S. Championships

Weiss Repeats

Everett Weiss wins his second U.S. Men's Figures Championship, five new Figures champions crowned in other divisions.

Championship Men's Figures

Everett Weiss of Albuquerque, N.M. had little trouble reclaiming the Men's Figures title in a field of only two competitors. His only opposition came from silver-medalist Robert Shmalo of Cincinnati, Ohio, last year's Junior Men's Figures bronze medalist.

Weiss' scores consistently topped Shmalo's by two-tenths of a point or more, with his highest score, a 4.2, coming in the third figure, a RFO, LFI Paragraph Loop.

Championship Ladies' Figures

Melanie Dupon of Tempe, Ariz., added to her collection of U.S. Championships by adding the 1997 Ladies' Figures title to her 1994 gold medal. Dupon faced a much deeper field than did Weiss in the Men's Figures Championship.

Dupon easily won all three figures — RFO, LBO Counter; LBO, RBI Paragraph Double Three; and RFO, LFI Paragraph Loop — despite struggling in the first figure. Her scores for the RFO, LBO Counter dropped as low as 2.9, while her other eight marks reached into the fours, peaking at 4.7.

McKenzie Savidge of Newark, Del., took advantage of three different skaters claiming the second spot in each of the figures. Taking third in each figure gave her the factored places needed for the silver. Sarah Devereaux of Anchorage, Alaska, claimed the bronze.

Junior Men's Figures

Winning the Junior Men's Figures Championship is a Sarbacker family tradition as Scott Sarbacker followed up the win of 1996 Junior Men's Figures Champion and brother Lloyd Sarbacker with a win in 1997. Sarbacker was the only Nashville FSC member to medal at Nashville.

Christopher Mattern of Brooklyn, Ohio, won the silver medal in the field of four. Colin Bennett of Potomac, Md., fell to the bronze after winning the silver medal in 1995 and 1996.

Ladies Figures' Medalists

Championship	1	2	3
	 Melanie Dupon	 McKenzie Savidge	 Sarah Devereaux
	1	2	3
Junior	 Cammi Brun	 Emily Best	 Jessica Vieth
	1	2	3
	Novice	 Kharen Kloeffer	 Lauren Hill

Junior Ladies' Figures

A come-from-behind effort won Cammi Brun of Colorado Springs, Colo., the gold medal. A second-place first figure was easily overcome by taking first in the last two figures. The leader after the first figure, Heather Lee, dropped to fourth overall after a 12th-place finish in the third figure.

Emily Best of Matthews, N.C., used a strong third figure to claim second. Jessica Vieth of Williamsville, N.Y., was very consistent (three fourth-place figures) and won the Bronze.

1997 State Farm U.S. Championships

Novice Men's Figures

David Fisch of Indianapolis, Ind., last year's silver medalist, won the Novice Men's Figures over Dan Kuhn of Newark, Del. The bronze medalist in 1996, Christopher Young of Stockton, Calif., repeated in 1997.

Novice Ladies' Figures

Kharen Kloeffler of San Diego, Calif., edged out Lauren Hill of Newark, Del., for the Novice Ladies' Figures title. Kloeffler had five first and second place marks to Hill's four. Kristin Griffiths, also of San Diego, won the bronze.

Men's Figures Medalists



MusiCom MGA1700

Wireless communication system for coaches who use music during training sessions. Students can hear instruction and music simultaneously or instruction only.

- 400 foot range
- Rechargeable battery
- Lightweight
- Connects to your walkman
- Adjustable microphone

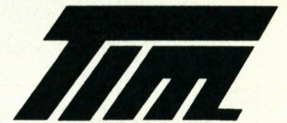
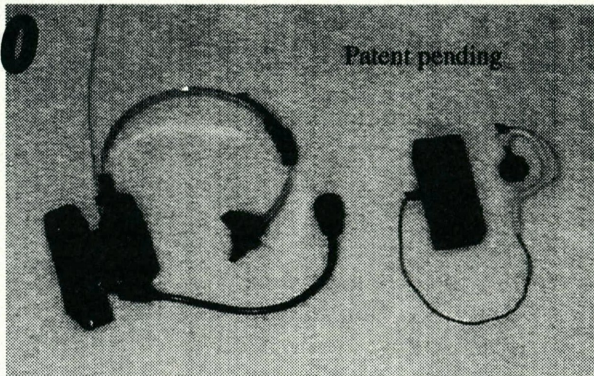

Technology in Motion Co.
19403 NE 11th Street
Camas, WA 98607, USA
1-800-943-4423



- Plays routine music without a tape
- Holds up to 5 minutes of music
- Records from any portable tape or CD player
- Repeat music instantly
- Comfortable elastic straps to hold it securely in place
- About the size of a credit card - lightweight

the Fall Saver

Whether you are a beginner or an advanced skater, the Fall Saver can reduce your risk of falling backwards. It will grab the ice when your blades start to slip out from under you.

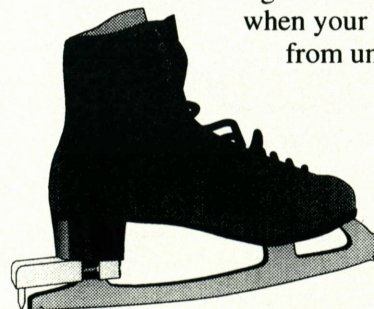

- Does not affect skating
- Decreases chance of injury while skating
- Increases confidence in skaters
- Fits any size figure skates

1997 Chevrolet Lumina Scholastic Honors Team

Michelle Harvath



Scholarly Skaters

The 11 athletes on the 1997 Chevrolet Lumina/USFSA Scholastic Honors team are used to getting high marks, whether they come on the ice or in the classroom. From achieving 4.0s in school to striving for 6.0s on the ice, these well-rounded athletes are well deserving of this honor.

To even qualify for the team, a skater must be a current member of the USFSA, be a full-time high school student entering the junior or senior year in the fall of 1997, must have competed in a qualifying junior- or senior- level competition in the past two seasons and must maintain a minimum 3.4 GPA (based on a 4.0 scale, or a 93 on a 100 scale).

The members of the team were recognized at a ceremony at the 1997 U.S. Championships in Nashville, Tenn. Lew Eads, Advertising Manager for Chevrolet, presented each member with a letter jacket and a scholarship for their accomplishments.

Representing the SC of Hartford is Tracy Dedrick of New Hartford, N.Y. The 17-year-old attends New Hartford High School and is a member of the National Honor Society. Dedrick has been named to the honor roll each marking period in her high-school career. Outside of school and skating, she volunteers at a local hospital and prepares meals for Hope House. An honorable mention to the 1996 Scholastic Honors team,

Members of the 1997 Chevrolet Lumina/USFSA Scholastic Honors Team are (from left to right): Back Row: Kate Robinson, Eric Schroyer, Elizabeth Handley, Robert Kaping and Tracy Dedrick. Front Row: Sara Ward, Erin Durner and Megan Raymond. Not pictured are: Evelyn Raphael, Jennifer Lee and Alison Martinez.

Dedrick carries a 98 GPA (of 100) in her high school classes.

A member of the 1996 and 1997 Scholastic Honors team is Erin Durner of Bradford, Pa. Durner attends Bradford Area High School and skates for the Jamestown SC. She is a member of the National Honor Society and ranks eighth in her class of 233 students.

The second member of the Scholastic Honors team that represents Jamestown SC is Elizabeth Handley of Amherst, N.Y. Attending Amherst Central High School, Handley carries a 3.6 GPA, is a member of the National Honor Society and has been named to Who's Who Among American High School Students. Outside of skating, Handley plays the violin in her school's orchestra and is in the drama club. She placed second in Junior Ladies' Figures at the 1996 U.S. Championships.

Robert Kaping ranked in the top-two percent of students nationally on the ACT College Board exam. His educational experiences at Lakeville High School have prepared him well. A member of the National Honor Society, Kaping carries a 3.9 GPA. Kaping of Burnsville, Minn., is the captain of his school marching band and competes in cross country. He represented the St. Paul FSC at the 1994 U.S. Olympic Festival, and he placed fourth in Novice Men's at the 1993 U.S. Championships.

Placing at the top of a class of 432, Jennifer Lee of Arlington Heights, Ill., carries a 5.49 GPA (on a 5.0 scale) and returns as a member of the 1997 Scholastic Honors Team. Lee scored among the top 1 percent of students nationally who took the

ACT. She is a member of the Rolling Meadows High School National Honor Society Chapter. While in high school, Lee participates in her school's marching band and visited Strasbourg, France, as part of the foreign exchange program. Her Wagon Wheel FSC Starlets placed first in Junior Precision at the 1995 U.S. Precision Nationals.

Also representing the Wagon Wheel FSC is **Alison Martinez** of Barrington, Ill. Martinez, a student at Barrington High School, is a member of the National Honor Society, is a member of the Spanish Club and is very active in her community. She is the team captain for the Starlets Senior Precision Team.

Evelynn Raphael of San Jose, Calif., carries a 4.0 in her academic work at Live Oak High School. Raphael is a member of her high school band and student council. She also serves as a Red Cross volunteer. She won the gold medal at the 1996 U.S. Championships in Junior Ladies' Figures representing the Peninsula FSC.

Megan Raymond of Venice, Fla., has accepted an early offer to attend Harvard. Raymond, a student at Pine View School for the Gifted, is first in her class. She scored a 1500 on her SAT and is a National Merit Scholar Finalist. Raymond is listed in Who's Who Among American High School Students and is in the National Honor Society. Skating for Florida Suncoast FSC, Raymond has participated at the U.S. Championships twice in figures events.

Kate Robinson of Bloomfield Hills, Mich., a repeat member from the 1996 Scholastic Honors team, has a 4.0 in her work at St. Mary's High School and is a member of the National Honor Society. Representing the Detroit SC, Robinson placed fourth at the 1995 and 1996 U.S. Championships in Championship Dance and placed third with partner Peter Breen at the 1997 U.S. Championships.

A member of the Winterhurst FSC, **Eric Schroyer** of Lakewood, Ohio, attends Lakewood High School and carries a 4.0 and is a member of the National Honor Society. Schroyer competed at the 1996 Midwesterns and placed 10th in Junior Men's.

Sarah Ward, a 1996 Scholastic Honors Honorable Mention, attends Professional Children's School and skates for South Mountain FSC. Ward of Montclair, N.J.,

carries a 3.75 GPA and has competed at the U.S. Championships in 1996 placing fifth in Championship Pairs.

Being named to the Scholastic Honors Honorable mention team were: **Kristen Bednar** of Pewaukee, Wis. (Wisconsin FSC); **Eve Chalom** of Beverly Hills, Mich. (Detroit SC); **Dianne Chen** of Alexandria, Va. (Washington FSC); **Shelly Danner** of Bloomfield Hills, Mich. (Detroit SC); **Erin Donovan** of Millersville, Md. (University of Delaware FSC); **Emily Freedman** of Lakewood, Ohio (Winterhurst FSC); **Ilana Goldfogel** of Englewood, Colo. (Broadmoor SC); **Kendra Kent** of

Charlotte, N.C. (Charlotte FSC); **Angela Kung** of Lexington, Mass. (Hayden FSC); and **Jennifer Serviss** of Massena, N.Y. (Massena FSC).

For making this program possible, Dr. Ron Dei Cas, Scholastic Honors Team Program Coordinator, would like to thank Phyllis Howard, Chair of the Program Development Committee, Teresita Ventresca for technical support, and judges Kristen Arneson-Cutler, Teresa Fischer, Frederick Hagedorn, Ron Hershberger, Lauren Jackson, Kathaleen Kelly Cutone, Barbara Price, Bette Snuggerud and Dr. Sharon Watson.

97 **Vail**
Summer Skating
SCHOOL

ENTERING ITS 17TH YEAR, THE VAIL SUMMER SKATING SCHOOL OFFERS THE FINEST, MOST CHALLENGING HIGH ALTITUDE TRAINING PROGRAM IN THE COUNTRY.

Beauty

PRECISION

INSTINCT

Vail, Colorado June 30 - August 21
John A. Dobson Arena
Joseph H. Druar - Director of Skating

- Vail Invitational Figure Skating Championship, July 15 - 20.
- "A Night with the Stars" Figure Skating Spectacular.
- Precision Camp, August 9 & 10.
- Off-ice ballet and conditioning classes.
- Guest coach group discounts.



Call for registration information 970.479.2271.

Dante Cozzi's

GUARANTEED

Lowest

PRICES

On our entire line of Figure Skating Equipment, Inline Skates and Every Accessory. Here are a few examples.

Mitchell & King Blades

	Retail	Cozzi
FREESTYLE		
Single Star	\$94	\$77
Professional	\$154	\$124
Vantage	\$259	\$199
Phantom	\$340	\$225
Phantom Special	\$369	\$275
Gold Star Chrome	\$373	\$250
DANCE		
Silver Dance	\$179	\$123
MK Dance	\$339	\$230
TEST/COMPULSORY		
Silver Test	\$189	\$119
Gold Test	\$329	\$220

Wilson Blades

	Retail	Cozzi
GENERAL PURPOSE		
Mercurio Chrome	\$82	\$65
Majestic	\$104	\$95
FREESTYLE		
Coronation Ace	\$161	\$140
Coronation Comet	\$171	\$113
Pattern 99	\$349	\$240
Gold Seal	\$474	\$320
TEST/COMPULSORY		
Comet Test	\$168	\$85
Wilson Figure	\$324	\$195

SPECIAL...\$10000

Deborah Hickey Fleece Active Wear Leggings & Jacket/Hat

To Place Your Order or to receive pricing information on our Complete Line of Products, call

1-800-283-2683
1-800-889-7322

Riedell Boots

	Retail	Cozzi
55W Jr. Silverstar	\$170	\$145
355W Sr. Silverstar	\$225	\$175
75W Jr. Goldstar	\$200	\$174
375W Sr. Goldstar	\$270	\$210
90W Jr. Royal	\$230	\$195
900W Sr. Royal	\$315	\$230
925W Comp	\$345	\$255
Booties	\$17	\$10
Rubber Guards	\$15	\$7
Polish	\$7	\$5

SPECIAL
Harlicks High Tester
Finalists & Competitor
Call for Prices

INCREDIBLE, UNBEATABLE

DANTE COZZI SPORTS

DC
DANTE COZZI SPORTS

A COZZI EXCLUSIVE

Professional Jumping Harness

FOR FIGURE SKATERS

Hand Made with Top Quality Materials for
Durability and Safety. **\$1,500⁰⁰**

The Pro Shop - Newbridge Ice Rink

2600 Newbridge Road, Bellmore NY 11710 516-783-0215

Our Warehouse - 95 Seaview Blvd., Port Washington, NY 11050 516-484-4514

Visit Our New Florida Shop...1-888-297-7929

10280 West Sample Road, Coral Springs, Florida 33065

Visit us on The Internet at Our Website: www.DanteCozziSports.com

DANTE'S EXCLUSIVE PRICE GUARANTEE: We will beat any advertised price. Simply mail or fax us the ad that has the item and its price clearly published and we will beat that price. All top quality merchandise with full Manufacturers Guarantee. American Express, Discover, MasterCard, & Visa welcome, otherwise use certified check or money order. Please add \$10.00 handling charge. COD, add \$5. New York residents add sales tax. Please note that Return Authorization is necessary or a restocking charge of 15% will be added. All Return shipping charges are the responsibility of the Customer. Prices Listed in this Ad are Mail Order Prices Only.

Introducing SWEATER-SHIRTS!



Lots of designs available — embroidered, printed or embossed. Matching wrap skirts available in freestyle & dance.

Get a matching wrap sweater to top it off!

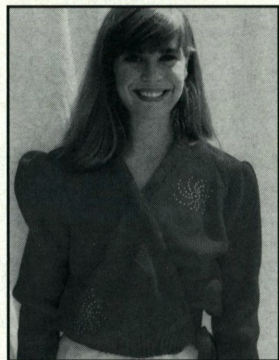

To order call
214-416-4840

Spoiled Rotten

2220 Creekview Carrollton, TX 75006

Michellene

1709 Ludington Street, Escanaba, MI 49829
906-786-8032 (phone & fax)

**DISTRIBUTORS/
WHOLESALEERS
WANTED**

Microfiber Over-the-Boot Tight



Call us for our
**Club Fund Raising
Event.**

We are a
manufacturer of a
full line of
skating apparel.

\$18.95 + shipping per pair.
Discounts for Teams or Clubs.

All Major Credit Cards
accepted.

COLORS AVAILABLE
SUNTAN / NAVY / BLACK

Jerry's Skating World Inc.

520 Hood Road, Markham, Ontario, Canada L3R 3K9
Telephone (905) 477-1172 Fax (905) 477-8859



Everything
for the
Figure
Skater

**Skating
Trends**

Write or Call
for a FREE
Colour
Catalogue

IMPACT WEAR™

by *Höljen*
inc.



**Protective Skating
Accessories**

- ◆ Short Cuts™ - **NEW BEIGE COLOR**
- ◆ Flight Tights™
- ◆ Rear Gear™

Don't Hit The Ice Without It!™

For orders / information call (970)223-8576, or FAX (970)223-2753.
Please have waist and hip sizes available. Allow 2 - 3 weeks for delivery.
Pro Shop inquiries welcome.

Copyright 1991, Holjen, Inc., all rights reserved, patent pending.
Holjen, Inc., 749 South Lemay Ave. Suite A3-210, Fort Collins, CO 80524



Linda Crowley

Members of the Special Olympics USA Figure Skating Team gather for a photo at the 1997 International Winter Special Olympics Games in Toronto.

Special Skaters

Opportunities increasing for Special Olympic skaters

Text By William H. Anderson

When Shannon Lamb stepped on to the ice 11 years ago to skate a dance exhibition with Scott Gregory, she became the first Special Olympics athlete to perform during the U.S. Figure Skating Championships.

"The excitement had been building for the whole week," said Gregory who with his partner Suzanne Semanick went on to become the senior dance national champions in 1987 and 1988. Gregory is now a skating coach at the University of

Delaware. "Shannon was excited about the exhibition, but I think she was even more excited about us skating in the nationals."

Lamb's performance in 1986 was especially memorable because she amply demonstrated the capabilities of the Special Olympics athlete to an appreciative audience of skaters, coaches, officials and enthusiasts and inspired many upon their return home to incorporate Special Olympics skaters into their clubs, programs and activities.

And, 11 years later, the 26-year-old

Lamb is still widening horizons for herself and other skaters with mental retardation. In February, she became the first "Special Olympics athlete/official" to assist in judging during the International Winter Special Olympics Games in Toronto. Seated beside Carole Ludlow, she kept track of the required deductions from the figure skating programs.

"Shannon began skating when she was just 3 years old," said her mother, Sandy Lamb who seems to be in perpetual motion, giving lessons and attending to figure skating activities in and around her home in Indianapolis.

"Shannon went right along with me to the ice rink whenever I went to give skating lessons," she explained. "She skated for the first time in the International Winter Special Olympics Games in 1981 in Stowe, Vt., and she was a World Team member in 1985, 1989 and 1993.

"She has already passed her bronze dance test. She was planning on taking her preliminary free dance test last fall, but I was in the hospital with back surgery, and she wanted to wait until I could be there to see her skate," she said.

This winter has not only been very significant for the Lamb household but for figure skaters in Special Olympics everywhere. They have competed by the hundreds in their state-wide Winter Special Olympics Games across the nation in addition to those skillful few who skated in Toronto, February.

Two other developments arose over the past winter which will certainly heighten the awareness of Special Olympics figure skaters and facilitate their inclusion in a wider range of activities in future years.

These positive developments can be traced back to the USFSA's Special Olympics Committee, chaired by Sandy Lamb who also serves as the current Figure Skating Director for Special Olympics International.

The rules for Special Olympics skaters are being adapted by the USFSA and will better fit the needs of Special Olympics skaters. The adaptations will also hopefully lead to more opportunities for testing, resulting in a sense of accomplishment for the skaters. The rules for ice dancing already have been adapted for Special Olympics skaters and the

USFSA's Special Olympics Committee will soon be addressing the adaptation of the rules for special Moves in the Field and freestyle.

"We aren't looking for a numerical score for the Special Olympics skater in the adapted rules, but rather we are looking for a pass/fail mark," Mrs. Lamb said.

Perhaps of much more significance is the increased awareness of Unified Sports, a concept developed by Special Olympics International, in an effort to place figure skaters with mental retardation with their peers without mental retardation for training and competition. The most important aspect of this program is careful pairing of skaters who are similar in age and ability.

"This would be an opportunity for a skater of comparable age and skill level to skate at the side of a Special Olympics skater," Mrs. Lamb said. "It would be an opportunity for them to train together and compete together."

Not the least of the benefits of Unified Sports would be meaningful inclusion in skating activities ranging from training to testing to competition as well as fostering community-based participation. Furthermore, Unified Sports offers the opportunity for positive social interaction between skaters which often leads to long-lasting friendships.

"We are also hoping that the USFSA's member clubs will not forget the Special Olympics skaters when it comes to their Basic Skills classes, competitions, testing

and ice shows," Mrs. Lamb added.

That Special Olympics skaters can be incorporated right along with a host of activities at their local ice rink and USFSA member clubs comes as no surprise to Bonnie Jean Carr of Richmond, Va., who claims to have given skating lessons "27 hours a day," but now solely works with Special Olympics skaters.

Carr does not believe that there is a great deal of difference between coaching a Special Olympics athlete and any other skater. Quite to the contrary, when it comes to the finer points of figure skating, she believes coaching Special Olympics athletes may be easier.

"The Special Olympics skaters need more of a visual image," Carr said. "For instance, if you are teaching them to lean into a turn, then you have to create an image. An image of turning the steering wheel of an automobile. They can relate to that. It's amazing what you can teach them about using their inside and outside edges. Unbelievable!"

There are other differences and perhaps more rewarding ones, like the spirit of sportsmanship that pervades among Special Olympics coaches, skaters, officials, and parents.

"During the practice session or even during a competition, if a skater falls, the Special Olympics skater's first reaction is to stop whatever they are doing and help the other skater get up," Carr said.

There are no empty words within the Special Olympics oath which states: "Let me win, but if I cannot win, let me be



Shannon Lamb was the first Special Olympics skater to take the ice at a U.S. Championship 11 years ago. A Special Olympics skater has performed each year since.

brave in the attempt."

Competition is very important to Special Olympics athletes because for Darlene Laurent, and hundreds like her across the nation, the training, hard work and courage culminates every winter in the compulsory figures and freestyle skating in their state games.

Laurent competed with 18 other figure skaters in January's Virginia Special Olympics Championships. She got her introduction to the sport initially as a speed skater 12 years ago, but for the past 10 years, she has focused entirely on figure skating. During this time, she has made a steady rise up through the ranks of badges and levels, with her goal reaching Level 5, the top achievement for a Special Olympics skater.

"Most skaters start out on speed skating because of the extra agility and coordination required for figure skating," said her father Kurt Krumriech. "When a skater reaches Level 5, you can hardly tell the difference between the Special Olympics skater and any other competitive skater."

Coached by her mother, Angie Krumriech, Laurent skates three times a week, 45 minutes each session.

"The skaters always try to do their best," Mrs. Krumriech said, "and they are just as happy when one of the other skaters wins as when they win a medal."

Laurent added, "But Mom, that's part of the Special Olympics oath."

William H. Anderson is policy analyst in state government in Virginia, and he wedges in time for skating between the office and completing a doctorate in public policy and administration.

James Berger represented the U.S. in the 1997 International Winter Special Olympic Games held in Toronto. Berger, along with other skaters, got the chance to compete and win medals in figure skating events. With the help of the USFSA, more Special Olympics skaters than ever are getting the opportunity to compete on the ice.

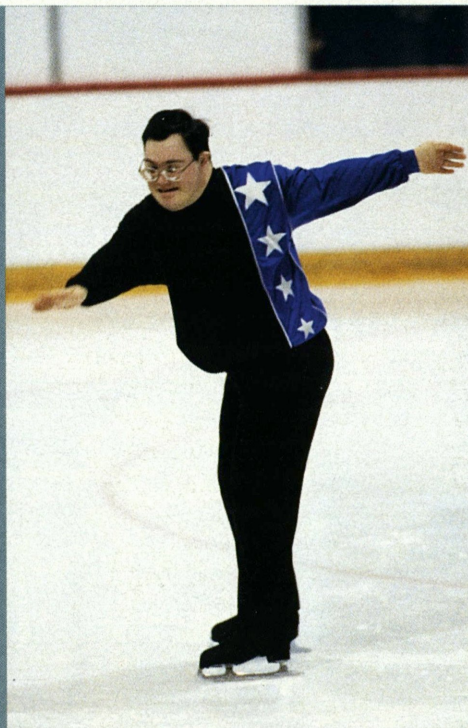

KATHY BARRON®

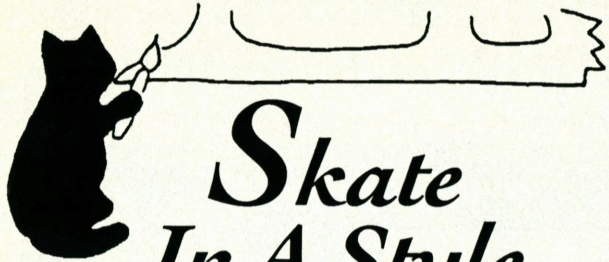

Skate In A Style Of Your Own.

Unique hand decorated skating apparel,
accessories and gifts.

Assorted solids and print separates available too.

Club discounts.

Now offering a line of Men's & Boy's apparel.

Call or write for a free brochure

(203) 658-4688

2 Joseph Drive • Simsbury, CT 06070

Skaters Edge

SOURCEBOOK

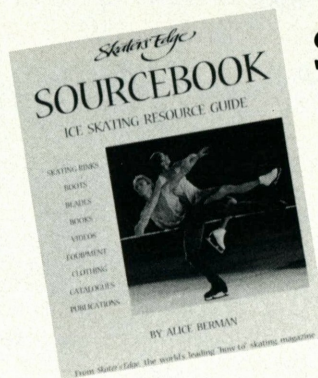

SALE: SAVE \$10!!

Thousands of listings:

BOOKS & VIDEOS
SKATING RINKS
COMPANIES
BOOTS & BLADES
SUMMER SCHOOLS

and lots more...

"Never before has there been published such a complete source of skating information. ... The skating world will never know how it got along without this book."

—Professional Skater Magazine

WINTER SALE: ONLY \$30! plus shipping

SAVE \$10 for limited time only. Send name, address, phone number with payment to: *Skater's Edge SOURCEBOOK*, Box 500, Dept. SMM, Kensington, MD 20895. **Phone/FAX CHARGE: (301) 946-1971. Visa, MasterCard, Discover accepted.**

¹ MD residents add 5% sales tax. ² \$5 shipping in U.S. To Canada, +\$7; Europe: +\$15; Japan, +\$17. Prices in U.S.\$ Note: Sale ends April 30, 1997

NEW
EXCLUSIVE
LUCITE
TORCH
TROPHY

\$395
ea.
250 & up
Lucite Trophy

FREE
ENGRAVING

FREE
NECK
RIBBON

SKATE-MANIA

CROWN TROPHY

FREE CATALOG
800-227-1557

In NY 914-963-0005
Dept. SK47



99¢
ea.
1000 & up
2 7/8" Medal

SCRIBE & SPINNER

Jerry's

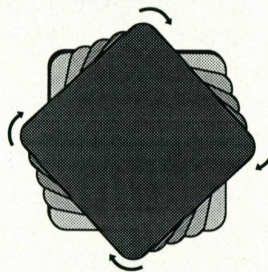

This easy to use,
compact Figure
Skating Scribe is
GUARANTEED
FOR 2 YEARS.

High quality off-ice training device
designed to help improve spinning
technique, balance and agility.

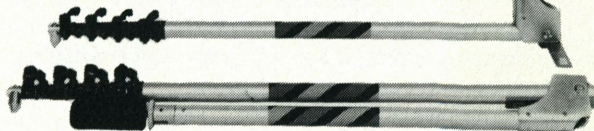

CARRYING CASE AVAILABLE

JERRY'S SKATING WORLD INC.
520 Hood Road, Markham, Ontario
Canada L3R 3K9 (905) 477-1172

Cardiovascular Fitness and Conditioning

Text by Michelle Provost-Craig, Ph.D.,
and Deborah Pitsos

There is only a limited amount of information about what it takes to be an elite skater. Therefore, perhaps, the best description of what it requires to be a good skater is a quote by Johnny Heater made at the U.S.

Championships several years ago. He stated that to be a good skater it requires that you must have "balance of a tightrope walker, the endurance of a marathon runner, the aggressiveness of a football player, the agility of a wrestler, the nerves of a golfer, the flexibility of a gymnast and the grace of a ballet dancer."

This statement is more so true today given the increased emphasis on jumps and lifts that require the athlete to be in optimal shape.

However, the question still remains what does it take to be a champion skater? To be a champion skater requires that the skater have a unique combination of skill, attitude, grace and fitness.

Skaters must have the skills required to perform jumps, lifts and footwork, a winning attitude, and the grace and line required to perform an outstanding program.

All of these elements, however, are built upon the fact that the skater must possess a high level of physical fitness. Therefore, it is extremely important to know what fitness components are required for the sport of skating and how to train the body to be in the best possible shape. Figure 1 displays the fitness components and training programs that are necessary for skating. To perform difficult jumps and lifts, a skater must possess adequate muscular strength and power and these fitness components are achieved by a program of strength training and plyometrics or jump training.

The long and short programs both require cardiovascular endurance and anaerobic capacity which can be attained through a combination of con-

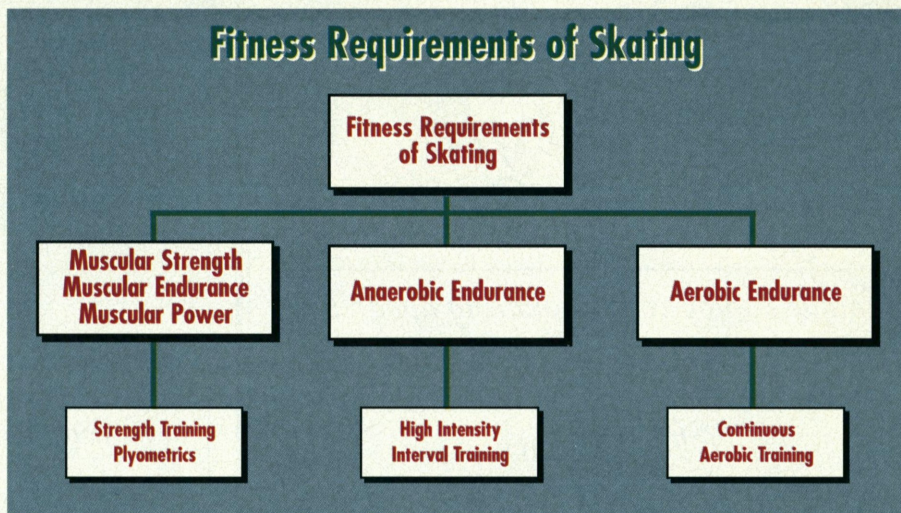

Figure 1

tinuous cardiovascular training and high-intensity interval training. Flexibility, although not depicted in Figure 1, is also a requirement of skating and is acquired through a daily stretching program. The remainder of this article will concentrate on the cardiovascular aspects of training.

Cardiovascular Requirements

To get the best results from an off-ice or on-ice training program, the training must be as similar to the competitive event as possible (specificity of training) and the conditioning program must place an increased stress on the system being trained (overload principle).

To determine what is the best cardiovascular training program for skaters it is best to examine the competitive event. Figure 2 displays the average heart rate response to the long program followed by maximal stroking in a group of junior-level skaters.

It is clear that within the first two minutes skaters are at their maximal heart rate and that they maintain the maximal heart rate for the last two minutes. Competitive events that are four minutes in duration (long program) utilize both the aerobic and anaerobic energy systems. For approximately the first two minutes of the program the energy used to skate comes

from energy stored in the muscle. This is called the anaerobic energy system. During the last two minutes, the energy used in skating comes from the oxygen in the air. This is called the aerobic energy system. Therefore, it is important that skaters train aerobically to increase their endurance and anaerobically to decrease the rate at which lactic acid accumulates in the bloodstream and causes the skater to become fatigued.

Past research has shown that while a highly trained junior level skaters have

Junior Elite Skaters' Heart Rate Response to Long Program

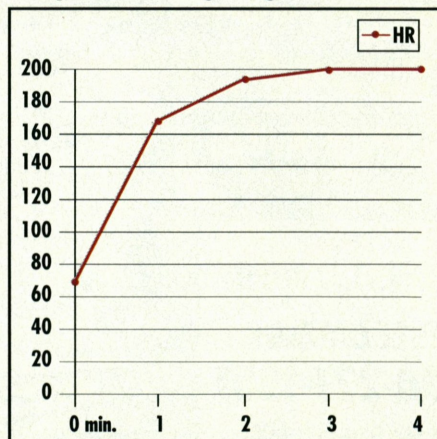

Figure 2

HR=Heart Rate

a good peak VO_2 , the best measure of cardiovascular endurance, it is much lower than world-class skaters. With the proper cardiovascular conditioning program, skaters could increase their cardiovascular endurance (aerobic energy system) by as much as 20-30 percent. In addition, these same skaters could delay the point at which lactic acid builds up in the bloodstream (anaerobic energy system) by approximately 20 percent. These factors would have a significant impact on the ability of the skater to land jumps and perform lifts late in the program. Heart rate monitoring of a typical on-ice patch session and of an on-ice session where jumps were practiced showed that the average heart rate response is not high enough or sustained for long enough to produce a cardiovascular training response. However, on-ice power stroking is of a sufficient intensity and duration to produce a cardiovascular training response.

The Periodization of Off-Ice Training
Prioritizing the goals of off-ice training requires that the skater, coach and conditioning specialist manipulate the fitness and training components so the skater is peaking at the appropriate time. This systematic approach to training is called periodization of training.

The purpose of an off-ice periodization schedule for skating is to provide the coach and skater with a realistic overview of the off-ice training year, prevent injury and overtraining and to encourage coaches and skaters to prioritize competitions so the skater is peaking at the appropriate time. For many skaters in the United States, peaking for the U.S. Championships is the goal. If peaking for the U.S. Championships was the goal, the year should be divided in the following manner: Early Off-Season (After U.S. Championships - February), Late Off Season (March-April), Pre-Season (May-September), In-Season (mid October - mid February).

Early Off-Season Program

- Skaters should have complete rest after the U.S. Championships so the body can recover from a long season. How long a skater should rest is dependent on the skater's individual

physical and psychological condition. It may range from several days to weeks.

- Following the rest component, it is recommended that skaters engage in fun, cross-training, recreational activities to maintain fitness levels.

Late Off-Season Program

- Should be preceded by a sport-specific fitness evaluation to provide guidelines for off-season and pre-season training.
- The training program should emphasize building a good aerobic base and developing muscular strength and flexibility.

Pre-Season Program

- Starts two-three months before the first major competition.
- Training focuses on sport-specific activities that develop anaerobic capacity (high intensity interval training), and muscular power (plyometric training) while maintaining the aerobic, strength and flexibility achieved in the off-season.

In-Season

- Training emphasis is on maintaining the sport-specific fitness developed in the pre-season.
- For approximately two weeks prior to a competitive event, the off-ice training should be scaled back while the skater concentrates on on-ice training.
- The more intense off-ice training should occur after the competitive event.

Aerobic training in the late off-season would consist of exercising continuously on a slideboard, bicycle, rope skipping, treadmill or other aerobic training equipment for approximately 30 minutes, three times per week at 75-85 percent of their predicted maximal heart rate three times per week.

Anaerobic training in the pre-season consists of high-intensity interval training at a heart rate that is equal to 85-95 percent. It is recommended that a sport-specific training device like the slideboard be used for anaerobic training, but other cardiovascular conditioning equipment like the bicycle, rope skipping or treadmill may also be appropriate for anaerobic training. Establishing a periodization program

for your skaters will be facilitated by consulting a conditioning specialist.

How Do I Find a Certified Specialist?

To contact a certified conditioning specialist in your area you may want to contact a certifying agency such as: American College of Sports Medicine at 1-800-486-5643 or the American Council on Exercise at 1-800-825-3636. Be sure that the specialist that you choose is knowledgeable about working with young athletes and has an understanding of the requirements of skating.

Michelle Provost-Craig, Ph.D, is an associate professor in exercise physiology at the University of Delaware, where she has worked with skaters in the areas of sports medicine and off ice-conditioning for the past 10 years.

Debbie Pistos is the Off-Ice Director at Detroit Skating Club. She also serves as a member of the USFSA Sports Medicine Committee, a faculty member of the USFSA/USOC Elite Sports Medicine and Science Camps and she serves on the Michigan Governors Council for Physical Fitness.

"Top of the World Skate"
Anchorage, Alaska

July 18 & 19, 1997

Sponsored by:
The Alaska Association of Figure Skaters, Inc.

Sanctioned by:
USFSA & CFSA



For Information: **AAFS**
Competition Chair: **JoAnne Baker**
3232 Knik Avenue • Anchorage, AK 99517
907/248-3876 • E-mail: jjj@alaska.net

Skate Shop

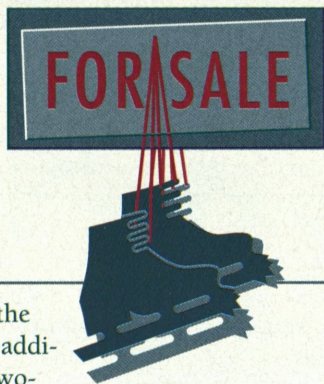

CLASSIFIED RATES: \$30 for the first 35 words, \$1.00 for each additional word, \$30 minimum. Two-letter state abbreviation code plus zip code count as one word. Payment required with order. All advertising copy is subject to acceptability. BOX NUMBERS: \$10 extra. Send all box responses to: Skating Box No. __, 20 First Street, Colorado Springs, CO 80906-3697.

APPAREL, PATTERNS & ACCESSORIES

SAVE TIME WITHOUT sacrificing quality with the BeJeweler II heatset tool. Apply pearls and Austrian crystals in seconds. Lycras

and velvets available in many colors. Send SASE to A&M Woodcraft, 68 Dutch Ridge Road, Oswego, N.Y. 13126, or call 315-343-7278.

SKATEWEAR ILLUSTRATED MANUAL - Patterns. Start to finish, make your Skatewear. Custom or stock patterns, custom made individual or team apparel, fabric - catalog, \$3.00. Specialty Sportswear, P.O. Box 147, Citrus Heights, Calif. 95611, or call 916-722-5867. Visa MC.

SKATING DRESSES FOR all 18" dolls, including popular catalogue dolls, practice, competition costumes, skates, tights, bags - even medals. Send for color brochure: Ariel's Attic, P.O. Box 1062, Exton, Pa. 19341, or call 610-269-7883.

"IT'S A JUDY DRESS" Skating Patterns. Practice Dresses, Competition

Dresses, Skirts — Legs — and more! For pattern catalog, send \$4.00 (ref) to Unique Skating Apparel, Dept. S.M, 1101 Davitt St., Sault Ste. Marie, Mich. 49783, or call 906-632-1276.

FABRIC & TRIM FOR SKATERS! Lycra blend, stretch velvet, glissennette, lame, chiffon, rhinestones, beads, beaded fringes, sequined appliques, feathers, specialty sequins, patterns, etc. For catalog send \$4.00. Murielle Roy, Co., 67 Platts Mill Rd., Dept. #2, Naugatuck, Ct. 06770, or call 203-729-0480.

AUSTRIAN CRYSTAL: Margaritas, Lochrosens, Teardrops, Flat Backs, etc. Cup and Flat Sequins, Bugle Beads, Rocailles. Price

National and International Coaches of National Champions

announce the Second Annual

Cape Cod Summer Skating School

July 7 - August 15

Freestyle, Dance, Choreography, Moves, Figures and Off-Ice Training

Team Teaching Philosophy Swimming, Sailing and Tennis

please contact

Pam Schneider-Gang
Elizabeth McLean
526 Brookhurst Ave.
Penn Valley, PA 19072
(610) 664-0224

See The 1998 WORLD FIGURE SKATING CHAMPIONSHIPS LIVE in Minneapolis March 31st to April 5th, 1998.

TOUR PACKAGES INCLUDE

- * **RESERVED TICKETS** to see:

Dance Original	Dance	Free
Pairs Short	Pairs	Free
Mens Short	Mens	Free
Ladies Short	Ladies	Free
- * **Opening Ceremonies Tickets.**
- * Admission to all Practices.
- * **Exhibition Free Skate Tickets** and 5 Nights First Class
- * **Downtown Hotel Accommodation** 3 BLOCKS from the Arena.

A small deposit NOW will **GUARANTEE your seats.**

LOWER DECK TICKETS available on request.

SPACE IS LIMITED SO BOOK EARLY!!!

* * * * *
Airfare arranged on request.

For complete details and reservations Check The INTERNET or call DASH TOURS at...

1-306-352-2222 or
1-800-265-0000

INTERNET: www.dashtours.com

They're Coming This Summer

Aug. 5th thru Aug. 8th...

North American Training Camp.

International, World and Olympic Coaches:
Peter Burrows
Ron Ludington
Kerry Leitch

Freestyle Sessions & Practice Ice Available!

STATEN ISLAND SKATING PAVILION
Year-Round
Indoor Family Ice Skating Center
Open 7 Days • Regulation NHL Size Arena
Game Room • Pro Shop • Refreshments
3080 Arthur Kill Rd. (718) 948-4800
Staten Island N.Y. (Bet. Bloomingdale Rd. & Clay Pit Pond Rd.)

Construction Financing By: Staten Island Savings Bank

list upon request. Gerrie Ball, 310 Juniper, Brea, Calif. 92821, or call 714-529-1474, Fax: 714-529-6079, Visa MC Discover.

ONE STOP SHOPPING For Skaters! Catalog \$5.00. Best selection of lycra solids, prints, lamés, rhinestones, beaded fringe, bugles, rocailles, spangles, beaded appliques. Bead Different, 214 E. Chicago Ave., Westmont, Ill. 60559, or call 630-323-1962.

FIGURE SKATING TEDDY BEARS, bear height 10 inches, body suits come in various colors & accessories coordinated. Colors available: hot pink, red, white, black, orange, rose, light blue, yellow, purple, aqua, lilac, cost \$22.00 + \$3.50 S&H. Catalog avail-

able for more information call 516-821-9258 or write to Steven Jelen, P.O. Box 499, Sound Beach, N.Y. 11789-0499. E-mail address is thoi@ti-fish.net, Web Page <http://www.li-fish.net-thoi>.

MADE TO MEASURE - AFFORDABLE, ORIGINAL DESIGNS, LYCRAS, VELVETS AND MORE! Custom design service. \$3 ref. catalog to: Creations by Anne-Marie, PO Box 1473, Manchester, N.H. 03105-1473, or call 603-645-1052.

FABRIC & PATTERNS - Print & solid lycra, glissinette, stretch velvet & satin. Dazzling hologram, glitter & foiled lycras, print velvets, knit chiffon. Dress patterns, boys/mens pants patterns, skirted trunks &

legs patterns. Rhinestones, sequins, beads. Mastercard/ Visa/Discover phone orders welcome. We ship worldwide! 810-608-8919. Complete catalog \$5, refundable with order. Skatedesign, 612 W. University, #301, Dept. 971, Rochester, Mich. 48307. Retail shop now open! Call for hours or appointment.

QUALITY LYCRA; skating skirt with matching scrunchie \$19.95. White, black, pink, purple or Teal. Send waist, hip measurement and color choice. Also available 12 assorted color scrunchies for \$14.95. Price includes s/h, send check or money order to Maddox Sewing, 74-621 Shadowhills #5, Palm Desert, Calif. 92260, or call 619-776-5958.

SPARKLING SKATING SWEATERS! Heavy and warm. Beautiful colors and textures. Individually knit and hand finished with the finest quality yarn. For information send \$2 to: Hollywear, 126 Newberry Road, East Haddam, Conn. 06423.

PRECISION TEAMS — We will help design and manufacture your warm-up suits & team outfits. Many new European fabrics to choose from. References furnished upon request. Michellene Apparel for Skaters, 1709 Ludington St., Escanaba, Mich. 49829, or call 906-786-8032.

IN SEARCH OF ...

CLUB SEEKS PROFESSIONAL coach. 6th figure and/or Junior Freestyle



CALL FOR OUR FREE CATALOG

209 W. Main St. Suite 112
Grand Prairie, TX 75050
(214)263-8349 (214)264-6758 Fax

FABRICS

Stretch Velvet - Crushed & Non-Crushed · Stretch Lace · Solids · Prints · Metallics · Glissenette In Colors

STONES AND TRIM

Margaritas · Lochrosens · Flatbacks · Moondrops · Rounds ·

AND MUCH MORE...

Mondor & Danskin
Hosiery

OVER THE BOOT HOSE
AVAILABLE

SWEATERS, CLOTHING & KNITTED SUITS

Heavy, 100% acrylic, plain or lace knit; puff or set-in sleeve sweaters starting at \$49.00

*Mondor & Danskin
Tights Available*



DEALER INQUIRIES WELCOME



ICE MAGIC[®]
a division of
Maryland Sporting Goods
1-800-391-4423
Fax: 410-987-4104

LOOK FOR OUR NEW WEB SITE
<http://www.icemagic.com>

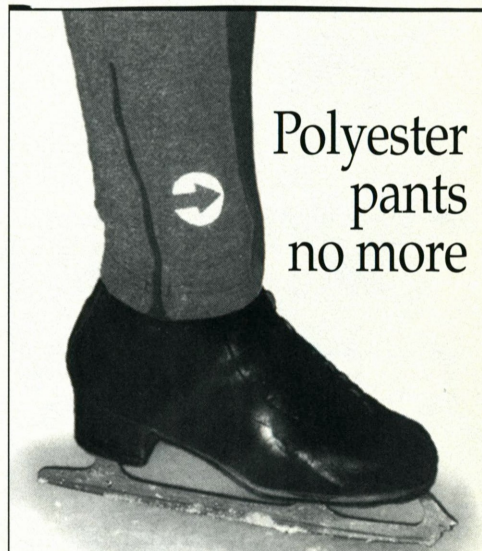

Polyester
pants
no more

ONWARD's line of discounted Sporthill apparel is attractive, comfortable and durable. The Original fit pants, Relaxed Original fit pants and Invasion pants are great for practicing and ideal for warming up for competition, and they come in a variety of colors. Call now to get an introductory discount of 10 percent off the suggested retail price.



715 NEBULA COURT
COLORADO SPRINGS
COLORADO 80906
719 475 7443

level. Five years competitive and test coaching experience in accredited program. Accomplished skater in multiple disciplines including shows. All level instruction. Will foster cooperation, fraternal atmosphere and participate in club events and annual show. Skilled in communication, coordination and teamwork. Year-around ice, two-rink facility in Minneapolis suburb. Send resume, three references and cover to: Ben Pike, Burnsville MN-Valley FSC, 15207 W. Crystal Dr., Burnsville, MN 55306.

LARGE CENTRAL NEW York club, actively searching for coaches. Experienced in freestyle, dance, figures and precision. Summer program nearby. Resume to Clinton

Figure Skating Club, Attn: President, P.O. Box 322, Clinton, N.Y. 13323.

PRECISION DIRECTOR/PRECISION Coach needed for growing (200+ competitive skaters, 750+ basic skills skaters). USFSA club with 4 established Precision Teams. Please send resumes to: Plymouth FSC, 14900 Beck Rd., Plymouth, Mich. 48170. Direct inquiries to: Carl Modetz, 810-348-4146.

FACILITIES IN HOUSTON and Dallas seek instructors with strong USFSA and ISI background. Excellent compensation. Fax or mail resumes to: Peter Abraham, Ice Skating Center at the Galleria, 5015 Westheimer, Houston, Texas 77056. Fax 713-621-3215.

SKATING DIRECTOR/PROFESSIONAL needed: come to the Tetons in Jackson Hole, Wyo. Needed to teach all levels of Freestyle/ Moves, Dance. PSA rating preferred. Strong interpersonal skills and business management necessary. Send resume to Marilee Enright, Jackson Hole FSC, PO Box 4120, Jackson, Wyo. 83001 or call eves. (MST) 6 to 9 p.m. at 307-733-7565 or Fax at 307-733-8276.

PARTNER NEEDED: 17-year-old Novice Level male pair skater seeks partner. Competed 1997 season at both regionals and sectionals. 5'11", 175 pounds. Partner must possess strong single skating skills. Previous competitive pairs experience desirable. Must be willing to

relocate to metropolitan Washington, D.C. area to work with renowned coaches at outstanding competitive facility. A serious competitive commitment is required. Please submit resume and video to: Skating, Box 73, 20 First Street, Colorado Springs, Colo. 80906.

PRO NEEDED: Gold/International Dance and at least 3rd Figure/Intermediate Freestyle. Teach private lessons and skating classes. Send resume to Magic City FSC, PO Box 735, Minot, N.D. 58702, or call 701-838-2915 or 701-838-6720.

PRECISION PRO NEEDED: to teach precision class and competitive teams. Send resume to Magic City FSC,

• Lycra • Satins • Velvets • Sequins • Fringes • Trims • Meshes • Rhinestones • Satin Pearl • Satin Bead • Shaded Chiffons • Pearl Chiffons • Fringes • Trims • Meshes • Rhinestones • Satin Pearl • Satin Bead



S.W. Fabrics
EXQUISITE DESIGNER FABRICS

S.W. Fabrics has the most exquisite designer fabrics from all over the world. After painstaking hand selection these fabrics are brought back to the United States and are available to you without the wait.* (Add \$3 for shipping of catalogs)

For dance apparel at its finest, see and feel for yourself. To purchase a 50 page fabric swatch catalog for \$10, a lycra card for \$10, or for more information, prices and a free sample, contact us today. *Special Orders may require more processing time. Visa & Master Card accepted.

5949 Cecil Way • Eldersburg • MD • 21784
(800) 637-9892

Great Island Designs
Custom Designed & Custom Made



Ladies • Men • Pairs • Dance
Skating Trousers and Shirts
Skating Dresses and Separates

Send for catalog \$3
(credited to first purchase) - MC, VISA, AMEX

2285 Cundy's Harbor Road
Brunswick, ME 04011
800-421-9538 / 207-725-7260

"The Skater"

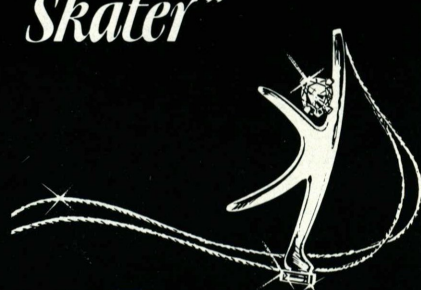

A handsome gift pendant for your favorite partner, or for yourself! In gleaming 14K gold, with neck chains available, "The Skater" comes in three sizes, with or without diamonds shown.

For more information and prices, call or write

John Abeita
6131 Luther Lane #224, Dept. IS
Dallas, TX 75225
(214) 369-6191 or 1-800-323-2638
Fax (214) 369-6855

Be sure to mention you saw this ad in *Skating*.

PO Box 735, Minot, N.D.
58702, or call 701-838-
2915 or 701-838-6720.

MISCELLANEOUS

"ADULT NATIONAL" collectible numeral logo pins (10.00), mugs (6.00), embroidered sweat shirts s,m,l,xl, (37.00), pillows (15.00) numbers 1 and 2 available now. M.C., Visa. Specify shirt size. Send order to: Ariel's Attic, P.O. Box 1062, Exton, Pa. 19341, or call 610-269-7883.

CLIP ART FOR SKATING. More than 50 unique, professional drawings, easy to use in MAC or PC formats. Save money on advertising. \$79.00, plus \$3.00 shipping. 800-879-6030. Credit cards accepted, or send checks, money orders to:

P.O. Box 5797, Sparks, Nev.
89432-5797.

AMERICAN SKATING DOLLS, novelty skating charms, earrings, keychains, pin buttons, sweatshirts and t-shirts. \$2.00 refund catalog to: Murabitz, P.O. Box 453, North Andover, Mass. 01845, or call 508-975-5466.

PATCHES, CLUB PINS, medals, ribbons. Your design. Free brochure and price lists. Lane 4 Awards, P.O. Box 451591 (S), Sunrise, Fla. 33345. Telephone: 954-742-8609, Fax: 305-592-5854.

PUBLICATIONS

BOOKS, PHOTOS/T-shirts, Jackets. Request info. Add \$2/book shipping overseas:

My Sergei (\$21); Passion to Skate (Beziec, \$33); Year in Skating (\$33); Skate 100 Years (\$33); Fundamentals (\$20). Subtract \$5/3 books. Send check. IceSport, 4481-S Floyd Drive, Columbus, Ohio 43232, or call 614-837-0003.

"MOTHER'S GUIDE TO FIGURE SKATING" Beginners thru Novice, Practical advice by one who has been there twice. The pros, cons, trials, tribulations, time, people, money, elation, and enjoyment of the "Queen of Sports." Send \$6.95 to Huron Distributors, P.O. Box 5584, Madison, Wis. 53705, Postage Prepaid.

SKATETALK!, THE EXCITING quarterly written by and for fans of figure skating,

gives fans worldwide an opportunity to showcase their mutual enthusiasm in a fun and creative way. Submissions of all types are considered and unpublished writers/artists are welcomed. For submission guidelines, write to P.O. Box 238 (SM), Mt. Rainier, Md. 20712. Subscriptions: \$16 US (\$16.80 Maryland residents), \$18 Canada, \$22 Overseas.

TRACINGS MAGAZINE. Up-to-date stories and photos of top skaters, latest competitions, news and trends, by skating's best writers and photographers. Subscription: Eight issues, \$19. (\$23 Canada & overseas) to Tracings, 21 Weybosset St., Weymouth, Mass. 02191.

SKATING PINS



Figure Skating Pins & Jewelry Earrings & Necklaces

Winter Games Collectibles

Write for Free Color Catalog.

If you are interested in a club fundraiser, please write in your club stationery for the quantity wholesale purchase catalog.

DESIGNS BY MARGARITA

P. O. Box 296
Huntington Beach, CA 92648
(714) 536-9850 • (714) 536-9908

e-mail us: margarita@designsbymargarita.com
web order: <http://www.designsbymargarita.com>

Creative Pins by Lynne

"Guardian Angel"

(Tac Pin)

\$6.95 (+.95 S&H)



call or write:

Lynne Voepel Gaudette

6 Country Drive
Greenville, RI 02828
Phone: (401) 949-3665
Fax: (401) 726-9688

Send for FREE brochure!



Make money the easy way, with our instant Skating Gift Shop in a carton.

Since 1982 thousands of skating clubs, pro shops, and schools have used our exclusive products to add on to profits or for fundraising and supporter incentives. We're the largest producer of fine gifts with ice skating themes:

notebooks. pencils
jewelry - traditional
and beaded
hair-ties. zipper pulls
stationery. pens
sticker sets. I.D. tags
picture frames. bookmarks
activity books
charm bracelets
MORE!

You can even charge it. VARIETY ARTS, THE SOURCE

140 Sherman Street
Fairfield, CT 06430
1-800-221-2154, 1-203-259-3959

Advertisers

A	
ABC Sports.....	76
John Abieta.....	72
Alaska Association of FS.....	69
B	
Kathy Barron.....	67
Blue Skys.....	20
C	
Cape Cod Summer School.....	70
Colorado Springs World Arena Ice Hall.....	51
The Competitor.....	19
Crown Trophy.....	67
D	
Dante Cozzi Sports.....	63
Dash Tours.....	70
Designs By Margarita.....	73
E	
Eble Designs.....	20
Elite Sportswear.....	25
F	
Forever Concepts.....	20
G	
Lynn Gaudette.....	73
Great Island Designs.....	72
H	
Harmony Sports.....	58
Holjen, Inc.....	64
I	
Ice Castle International Training Center.....	3
Ice Magic.....	71
Ice Skate Conditioning Equipment.....	60
International Skating Center of Connecticut.....	75
J	
Jerry's Skating World, Inc.....	64, 67
K	
Klingbeil Shoe Labs.....	56
L	
Lake Placid Training Center.....	16
Life Extension International.....	69
M	
Michellene Apparel for Skaters.....	64
O	
Onward.....	71
P	
Pocket Books.....	10
S	
S.W. Fabrics.....	72
Skater's Edge.....	67
SP Teri.....	62
Spoiled Rotten.....	64
State Farm Insurance.....	7
Staten Island Skating Pavilion.....	70
Stick Sports.....	26
Sun Valley Skating Center.....	20
T	
Technology in Motion.....	60
Thrifty Car Rental.....	15
TRIAD-Texas Roller, Ice & Dance.....	71
U	
1998 U.S. Figure Skating Championships.....	2
USFSA Team Gear.....	4
V	
Vail Recreational District.....	51
Variety Arts Inc.....	73

The USFSA gratefully
acknowledges its sponsors.

Campbell's Soups



KORBEL
CHAMPAGNE

TOM COLLINS
ENTERPRISES

Office
DEPOT.

VISA®

Thrifty
Car Rental

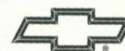

GENUINE CHEVROLET®

UNITED AIRLINES



HERSHEY'S KISSES®

OFFICIAL OUTFITTER

DKNY

OFFICIAL OUTFITTER
Columbia
Sportswear Company®

OFFICIAL SUPPLIER
TARGET
DAYTON'S

THIS SUMMER SKATE ON THE HOTTEST ICE ON EARTH.

SUMMER SCHOOL '97 - JUNE 8 to AUGUST 30

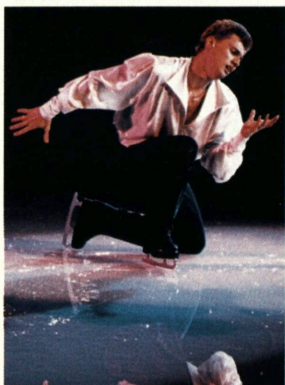

Viktor Petrenko

UNDER THE DIRECTION OF WORLD & OLYMPIC COACH BOB YOUNG.

DIRECTOR OF SINGLES PROGRAM, OLYMPIC COACH

GALINA ZMIEVSKAYA. Home of U.S., World and Olympic

Champions Scott Davis, Alexander Zhulin, Isabelle Brasseur

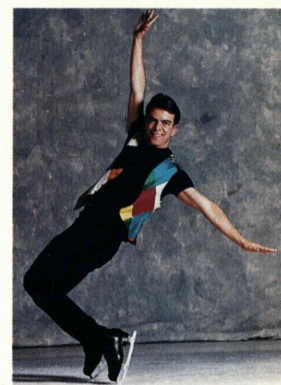

Scott Davis

& Lloyd Eisler, Viktor Petrenko,

Ekaterina Gordeeva.



Oksana Baiul

Oksana Baiul and

ISCC'S 1997 SUMMER SCHOOL FEATURES:

facility • World-class coaching staff • Sessions

Programs

• Moves in

• 2,000 seat, state-of-the-art twin rink

for all levels • Elite Pair and Dance

the Field/Stroking classes • Ballet and Jazz classes • Off-Ice conditioning



Ekaterina Gordeeva

program

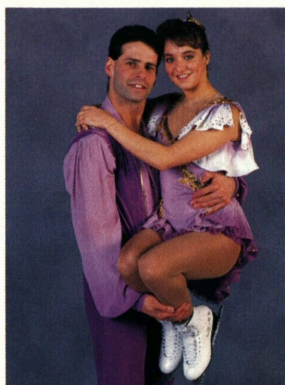

Isabelle Brasseur & Lloyd Eisler

• Jump Harness • Three USFSA test sessions

• Charter Oak/ISCC Open Competition

July '97 • Summer Ice Shows • Supervised housing.

E-mail: ISCC1 @ aol.com



FOR INFORMATION CALL (860) 651-5400.

International Skating Center of Connecticut

M.D. Health Plan Olympic Rink • Fleet NHL Rink
1375 Hopmeadow Street, P.O. Box 577, Simsbury, CT 06070

ISCC is a SkateNation Company

6.0

WORDS CAN'T EXPRESS HOW
WE FEEL ABOUT OUR SPONSORS.

abc SPORTS

THE EVENTS THAT MATTER.

OFFICIAL SPONSORS OF THE UNITED STATES FIGURE SKATING ASSOCIATION

Campbell's Soups

Thrifty
Car Rental

VISA

**Office
DEPOT.**

evian.
natural spring water

HERSHEY'S KISSES®



GENUINE CHEVROLET®