

MARCH 1999

# SKATING

## United States 1999 World Team

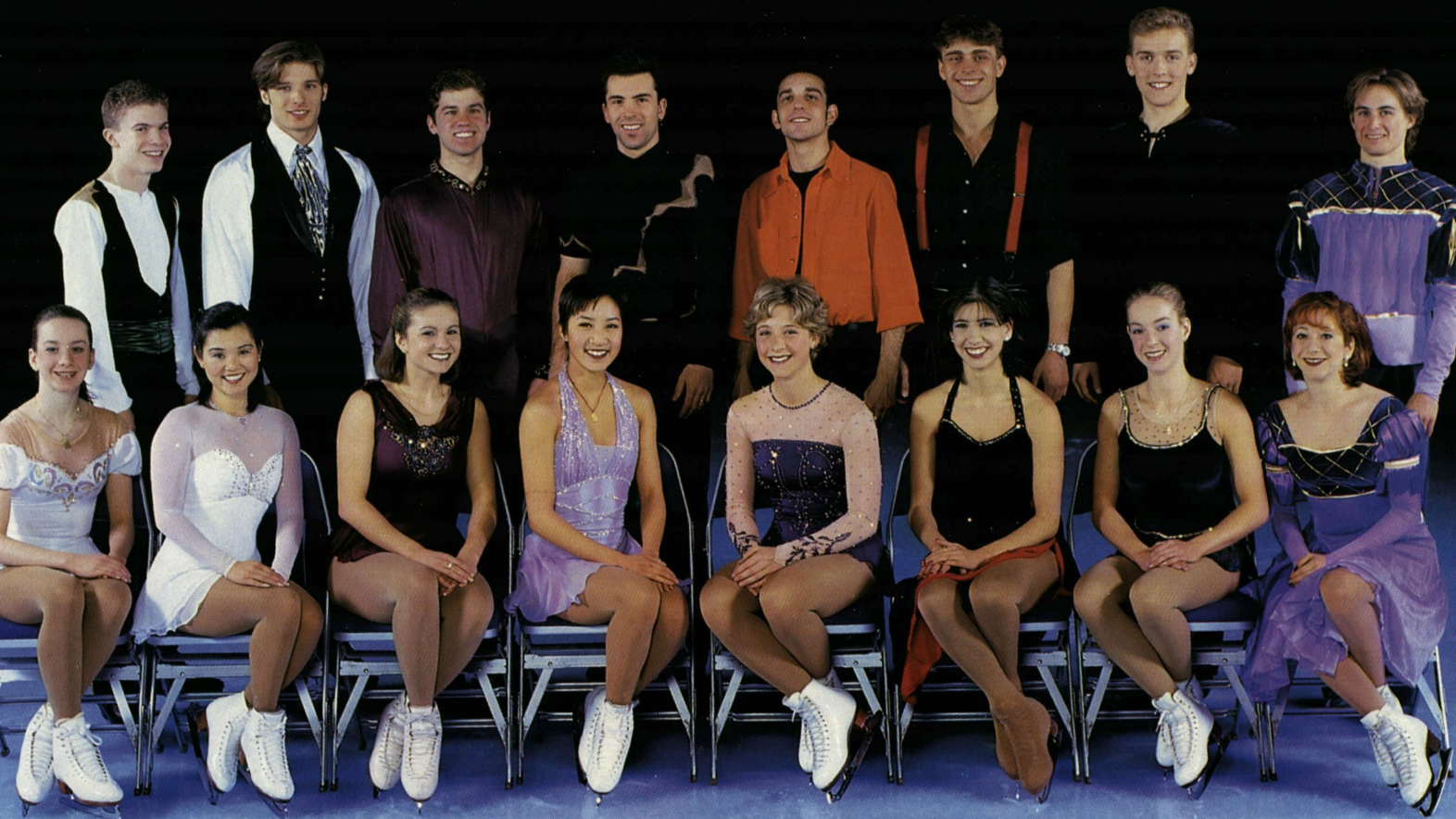

Inside:

Kids' Questions: Michael Weiss

1999 STATE FARM U.S. CHAMPIONSHIPS

European Championships

# FIT To Be TIED

Whether lacing up for practice or for the performance of a lifetime, you want every detail to be perfect. Perfect concentration, determination and, yes, equipment.

Be sure the skates you select provide the extra confidence needed to meet your every goal. Skates that fit like no other. Skates that fit your skills, your dreams, your lifestyle.

With your success in mind, Riedell expert craftsmen design and produce the finest skating boots available. We carefully handcraft your skates from the highest quality materials to achieve the perfect fit — ensuring that with your Riedell skates, you can accomplish your best.

From practice sessions to competitions, Riedell skates are tied to your success.

Available at Riedell authorized dealers throughout the U.S. and Canada



**1-800-698-6893**  
[www.riedellskates.com](http://www.riedellskates.com)

Cammi Granato, gutsy Olympic and  
World Cup Gold Medalist.

The built-to-take-it Chevy Malibu.



Chevrolet is the proud sponsor of USA Hockey. USA Hockey wordmark and logo are trademarks of USA Hockey. "We Go for the Gold" is a trademark of the USOC. Authorized by the USOC. \*Whichever comes first. Maintenance needs vary with different uses and driving conditions. See the owner's manual for more information. †Maintenance needs vary with different uses and driving conditions. See the owner's manual for more information. \*\*1999 MSRP, taxes, title, license fees and optional equipment extra. ††Made in the U.S. of domestic & globally sourced parts. Malibu is a registered trademark and Chevy is a trademark of the GM Corp. ©1998 GM Corp. Buckle up, America!

THINGS WE'VE NOTICED  
ABOUT AMERICANS:



WE GO  
FOR THE  
GOLD.™

Lubed-for-life chassis • Up to 5-year/150,000-mile  
coolant life\* • Battery-Rundown Protection • Long-life  
transmission fluid† • Up to 100,000 miles before its first  
scheduled tune-up† • A standard crash-avoidance package  
not found on many cars costing much more

\$16,485\*\* • [www.chevrolet.com/malibu](http://www.chevrolet.com/malibu)

1-800-950-2438



The Car You Knew America Could Build.††  
Malibu. Genuine Chevrolet®

# SKATING

Editor  
**Dave Schaefer**

Advertising  
**Sheila Collins**

SKATING and the USFSA neither endorse nor take responsibility for products or services advertised herein. The Publisher reserves the right to reject or cancel any advertising at any time.

SKATING (ISSN: 0037-6132) is published monthly by The United States Figure Skating Association, 20 First Street, Colorado Springs, CO 80906-3697. Issue: Vol. 75, No. 9. Subscription rates: United States, one year \$25 (U.S.); Canada, one year \$35 (U.S.); Foreign, one year \$45 (U.S.). Allow 6-8 weeks for delivery of the first issue. Periodicals Postage paid at Colorado Springs and at additional mailing offices. Copyright ©1998 by The United States Figure Skating Association (USFSA), Colorado Springs, CO. Phone (719) 635-5200. SKATING assumes no responsibility for the return of unsolicited manuscripts or photographs. **Postmaster: Send address corrections to SKATING, 20 First Street, Colorado Springs, CO 80906-3697.**

USFSA President  
**James W. Disbrow**

Executive Committee  
**James W. Disbrow**  
**Nancy Bizzano**  
**Gloria Earnhardt**  
**Patricia K. Hagedorn**  
**Phyllis Howard**  
**Kathaleen A. Kelly Cutone**  
**Bruce McNally**  
**Morry Stillwell**  
**Scott Wendland**

Executive Director  
**John LeFevre**

Executive Business Director  
**Robert T. Crowley**

Skating is the official  
publication of  
The United States Figure Skating Association.

USFSA

[www.usfsa.org](http://www.usfsa.org)



Member



Member

The USFSA gratefully  
acknowledges its sponsors.

*Campbell's Soups*



HERSHEY'S KISSES®



Chevrolet®

**Office  
DEPOT.**

 **National** Car Rental.



FIGURE  
SKATING  
TEAM  
PREFERS  
VISA

**Keri**®  
LOTION

 UNITED AIRLINES

**TOM COLLINS  
ENTERPRISES**

# SKATING

FEATURES

VOLUME 76 NUMBER 3

## 1999 State Farm U.S. Championships 10

Full coverage of championship, junior, novice and figures competitions from the

1999 U.S. Championships begins on page 10. Find results on page 29.

## 1999 European Championships 45

Russians rule again as they take their domestic skating battles to the international

stage at the 1999 European Championships in Prague.

## Behind the Planning of an Event 51

Linda Aldrich examines the Ann Arbor Figure Skating Club's preparation for

staging the 1999 Adult National U.S. Figure Skating Championships.

## Kids' Questions: Michael Weiss 60

Skating Magazine's kid readers put Michael Weiss on the hot seat with questions

about fatherhood, his competition preparation and gymnastics background.

COVER

The 1999 United States World Team (back row l-r): Timothy Goebel, John Zimmerman, Steve Hartsell, Michael Weiss, Trifun Zivanovic, Peter Tchernyshev, Paul Binnebose, Mathew Gates. (front l-r): Sarah Hughes, Kyoko Ina, Danielle Hartsell, Michelle Kwan, Angela Nikodinov, Naomi Lang, Laura Handy, Eve Chalom. Photo by Paul Harvath.

## See You in 3 Years Salt Lake City

Favorites Michelle Kwan and Michael

Weiss capture U.S.

Championships

while some fresh faces

emerge.

# 10



## Russians Rule

The 1999 European Championships in

Prague, Czech Republic, could have passed

for just another Russian Nationals.

# 45

## Where Do We Start?

The process of organizing a national competition was an exercise in cooperation, responsibility and flexibility. Here is a behind the scenes look at how one local organizing committee accepted the challenge.

# 51

DEPARTMENTS

ICEBREAKERS 7

RESULTS 29

TESTS PASSED 40

SKATE SHOP 57

APPOINTMENTS & DONORS 65

“Scrubbing down  
wreaks havoc on my  
hands. Good thing in  
the hospital we use  
Keri.”

*Pediatric Nurse Sara Herbert*

“My skin can get so rough and dry,  
I need a lotion that really works.  
That’s why I use Keri.® Keri deeply  
moisturizes and nurtures my skin,  
making it softer, smoother all over.  
Even my littlest patients appreciate  
that.”

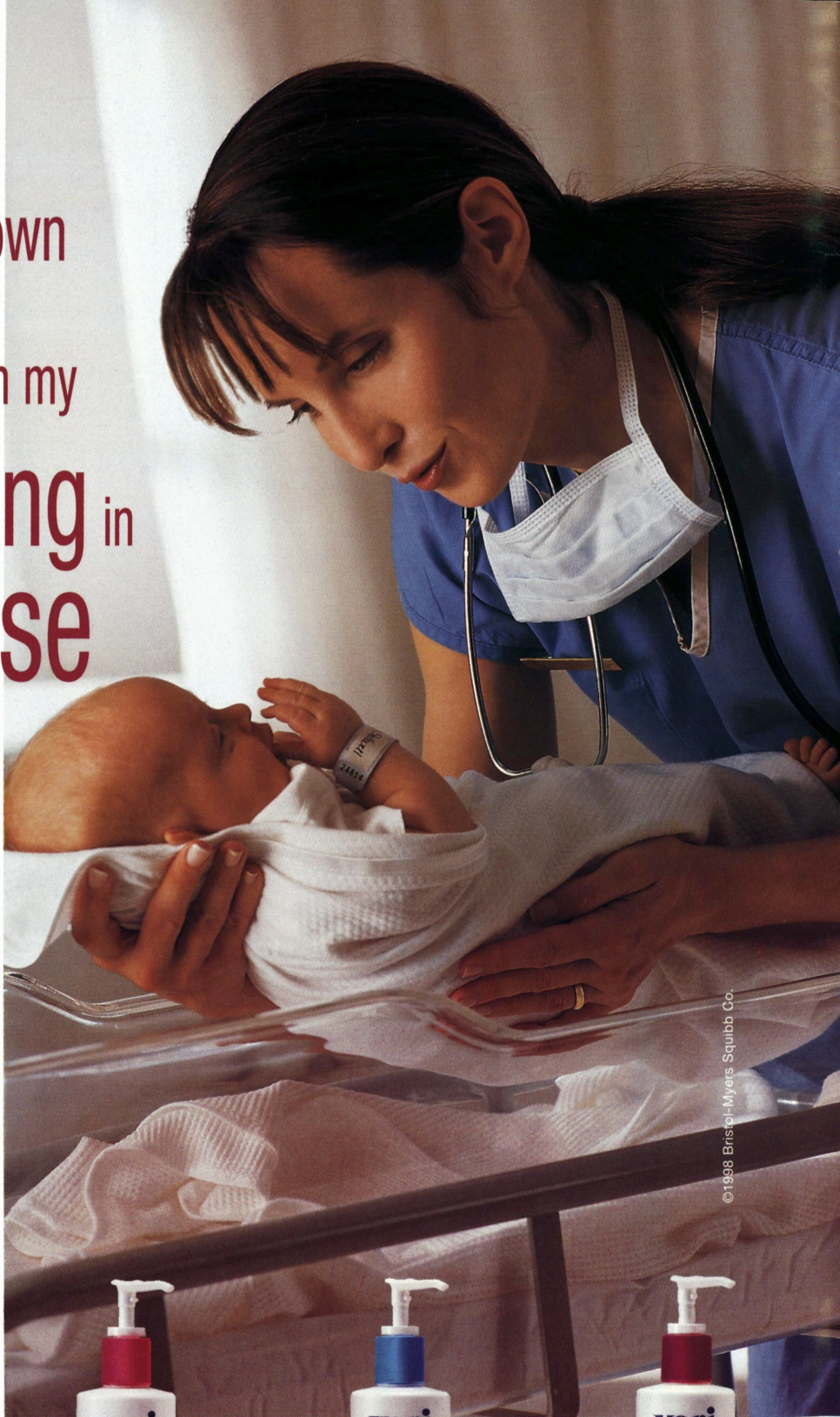

©1998 Bristol-Myers Squibb Co.

**ORIGINAL**  
Long-lasting,  
therapeutic  
formula for  
severe dry skin.



**SILKY SMOOTH**  
A fast-absorbing  
formula with  
Vitamin E to help  
heal dry skin.



**SENSITIVE SKIN**  
Hypoallergenic  
and fragrance-free  
for easily irritated  
dry skin.



**ANTI-BACTERIAL  
HAND LOTION**  
Clinically proven  
to kill germs as  
it softens hands.  
Use only as directed.



KERI. TRUSTED THERAPY FOR DRY SKIN.

# 1999 Chevrolet Lumina/USFSA Scholastic Honors Team Announced

The United States Figure Skating Association (USFSA) and Chevrolet Motor Division announced the 1999 Chevrolet Lumina/USFSA Scholastic Honors Team recognizing top student-athletes in figure skating. The 12 team members were recognized during a special ceremony on Feb. 11 at the 1999 State Farm U.S. Figure Skating Championships at the Delta Center in Salt Lake City, Utah.

The student-athletes honored include Katie Barnhart of Madison, Ala.; Whitney Gaynor of San Francisco, Calif.; Abbi Gleeson of Wayne, Pa.; Christopher Hayes of East Lansing, Mich.; Wendi Rae Mangiagli of Montclair, Calif.; Christie Moxley of Newark, Del.; Laura Nyre of Minot, N.D.; William Rasmussen of Washington, D.C.; Morgan Rowe of Harwich, Mass.; Courtney Sayther of Burnsville, Minn.; Jenni Tew of Westlake, Ohio; Lisa Weitzman of Lake Placid, N.Y.

This year's team boasts four members with a 4.0 or above grade point average. Ten of the student-athletes have competed at the U.S. Championships while six have been members of U.S. Figure Skating Teams that have competed internationally. Rowe also was a member of the 1998 Scholastic Honors Team.

The USFSA developed the Chevrolet Lumina/USFSA Scholastic Honors Team program to recognize high school student-athletes who have excelled in both academics and the sport of figure skating. The Honors Team program is open to all full-time high school juniors and seniors who have competed at either the junior or championship levels



Photo: Michelle Harvath

at USFSA events. Athletes from all disciplines — figures, men's and ladies' singles, pairs, ice dancing and precision team skating — are eligible for the program.

This year marks the third year of Chevrolet's involvement in the program. Chevrolet, in conjunction with the USFSA, will be providing scholarships to all team members and a 1999 Chevrolet Lumina/USFSA Scholastic Honors Team letter jacket.

Applicants were required to have at least a 3.2 grade point average (based on a 4.0 scale). In addition to the application, the candidates submitted a written essay and two letters of recommendation, one from a school official and one from an individual involved in the sport of figure skating.

## Carruthers, Petkevich Enter U.S. Hall of Fame; World Hall of Fame Welcomes Collins, Yamaguchi

The United States Figure Skating Association (USFSA) and the USFSA's Hall of Fame Electors formally inducted three members into the U.S. Figure Skating Hall of Fame during an on-ice presentation at the 1999 State Farm U.S. Figure Skating Championships. (continued on page 8)

Hall of Fame honorees and presenters (l to r): Jimmy Disbrow, Janet Allen, John Misha Petkevich, Kitty and Peter Carruthers, Tom Collins, Jo Lawless, Dr. Hugh Graham.



Photo: Paul Harvath

(continued from page 7)  
The 1999 U.S. inductees include 1984 Olympic silver medalists Caitlin "Kitty" Carruthers and Peter Carruthers and John Misha Petkevich.

Tom Collins, a 1996 U.S. Figure Skating Hall of Fame inductee, was also honored during the on-ice presentation and was formally inducted into the World Figure Skating Hall of Fame.

The brother-sister pairs team Kitty and Peter Carruthers of Burlington, Mass., were the dominant U.S. pairs team in the early 1980's. The Carruthers claimed the Olympic silver medal at the 1984 Olympic Winter Games in Sarajevo, Yugoslavia, and captured four U.S. titles from 1981-

84. They represented the U.S. at four World Championships from 1980-83, winning a bronze medal at the 1982 World Championships in Copenhagen, Denmark. Peter, who now resides in Thousand Oaks, Calif., serves as a television commentator on a variety of skating events. Kitty, who resides in Katy, Texas, is a figure skating coach at the Aerodrome in Houston. She has three children.

John Misha Petkevich of Great Falls, Mont., was a two-time U.S. Olympic Team member, placing sixth in the 1968 Olympics in Grenoble, France and fifth in the 1972 Olympics in Sapporo, Japan. Petkevich, the 1971 U.S. men's singles champion, claimed a total

of five U.S. Championship medals in his career, including three silver medals and one bronze. He also won the U.S. Junior men's title in 1966.

Collins, the owner and producer of "Champions on Ice", is a longtime benefactor to the sport of figure skating throughout the U.S. and the world. His level of involvement with figure skating is unsurpassed, having provided skating fans the "Champions on Ice" tour for the past 21 years. In honor of his many contributions on and off the ice, the USFSA will rename its national headquarters in Colorado Springs, Colo., the "Tom Collins Building." Originally from Canada, Collins has resided in the Minneapolis/St. Paul,

Minn., area for the past 30 years with his wife, Jane and their three sons, Michael, Marty and Mark.

1992 Olympic champion Kristi Yamaguchi was inducted into the World Figure Skating Hall of Fame during a special presentation at the Target Center in Minneapolis, Minn., Feb. 3.

Yamaguchi, who was elected to the World Hall of Fame in May 1998, was presented with a World Hall of Fame plaque and medal by USFSA President Jimmy Disbrow during her appearance with "Discover Stars on Ice".

Yamaguchi, who resides in Fremont, Calif., reached the pinnacle of ladies' figure skating in 1992, claiming U.S. and World titles and winning the Olympic gold.

## Chevrolet Cavalier Makes "Perfect 6" Donation to USFSA Memorial Fund

Olympian Todd Eldredge accepted Chevrolet Cavalier's \$6,000 donation on behalf of the United States Figure Skating Association (USFSA) Memorial Fund at the Chevy Cavalier Perfect Six awards ceremony at the 1999 State Farm Figure Skating Championships in Salt Lake City, Utah.

As part of Chevrolet Motor Division's sponsorship of the USFSA, Cavalier donated a perfect \$6,000 to the USFSA Memorial Fund.

"We are excited that Chevrolet is continuing its involvement with the USFSA by providing the support necessary to continue quality skating programs

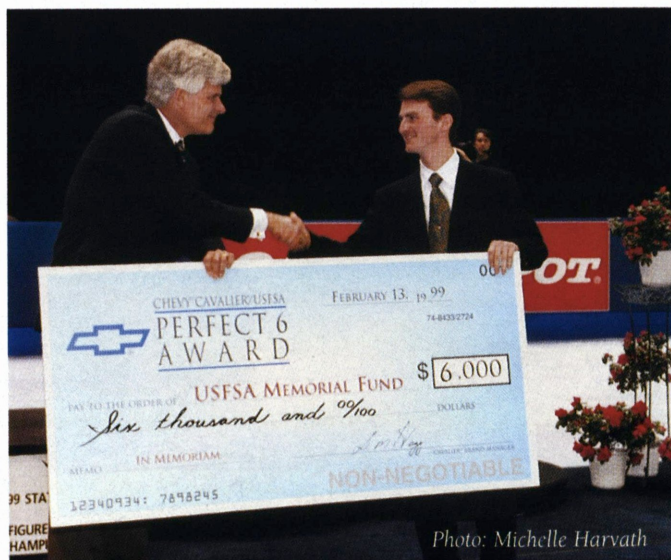

Photo: Michelle Harvath

*Chevrolet Cavalier Brand Manager Steve Wagg presents the Chevy Cavalier Perfect Six Award to Todd Eldredge, who accepts the \$6,000 check on behalf the USFSA Memorial Fund.*

at all levels," said Jimmy Disbrow, USFSA president.

The USFSA Memorial Fund, founded in memory of the 1961 U.S. World Figure Skating Team that perished in a plane crash en route to the World Championships, provides assistance to athletes as they strive toward their goals in figure skating.

"We're happy our name is associated with skating programs that are sincere in their encouragement of both academic and athletic excellence," said Sherrie Weitzman, Chevrolet manager for passenger car advertising.



# Stellar Field Fills Hershey's Kisses Figure Skating Challenge

Two-time World champion Michelle Kwan, 1992 Olympic champion Kristi Yamaguchi, U.S. and World champion Todd Eldredge and three-time World champion Elvis Stojko are among the many current and former World and Olympic medalists that will compete in the Hershey's Kisses Figure Skating Challenge at the Broome County Veterans Memorial Arena in Binghamton, N.Y., April 13 at 7:30 p.m.

Kwan, who claimed her third U.S. ladies title in Salt Lake City, Feb. 13, has won 10-straight individual titles since her silver medal performance at the 1998 Olympic Winter Games. Yamaguchi will be competing in an ISU judged event for the first time since 1996. Joining Kwan and Yamaguchi in the ladies' competition is two-time Olympic champion Katarina Witt of Germany along with 1998 World bronze medalist Maria Butyrskaya of Russia and three-time World silver medalist Surya Bonaly of France.

Joining Eldredge and Stojko in the men's competition are 1999 U.S. champion Michael Weiss of Fairfax, Va., 1998 World and reigning European champion Alexei Yagudin of Russia, 1992 Olympic champion Viktor Petrenko of the Ukraine and 1996 U.S. champion and World bronze medalist Rudy Galindo of San Jose, Calif.

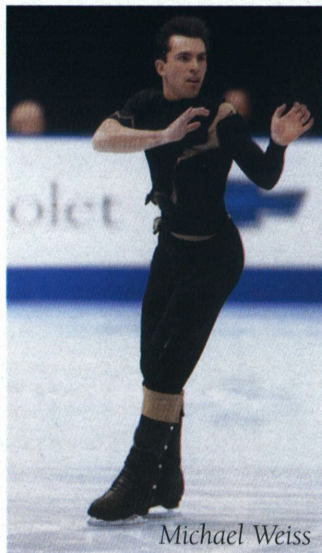

Michael Weiss

In the pairs competition, 1998 World champions Elena Berezhnaya & Anton Sikharulidze of Russia along with 1998 Olympic gold medalists Oksana Kazakova & Artur Dmitriev of Russia will lead the way. Challenging the Russians for top spot will be 1999 U.S. champions Danielle Hartsell & Steve Hartsell of Westland, Mich., and 1999 U.S. silver medalists Kyoko Ina of Guttenberg, N.J., & John Zimmerman of Birmingham, Ala.

In the ice dancing competition, 1998 World champions Anjelika Krylova & Oleg Ovsiannikov of Russia and five-time U.S. champions Elizabeth Punsalan & Jerod Swallow of Birmingham, Mich., will compete.

The event will also feature an exhibition by 1999 U.S. silver medalist Naomi Nari Nam of Costa Mesa, Calif.



Michelle Kwan

The Hershey's Kisses Figure Skating Challenge is an International Skating Union (ISU) Open event, featuring competition in ladies' and men's singles, pairs and ice dancing. The event will be conducted in accordance with ISU rules.

**TICKET INFO:** Tickets, priced at \$45 and \$35, can be purchased by calling the Arena Box Office at (607) 778-6626, or TicketMaster at (607) 722-7272.

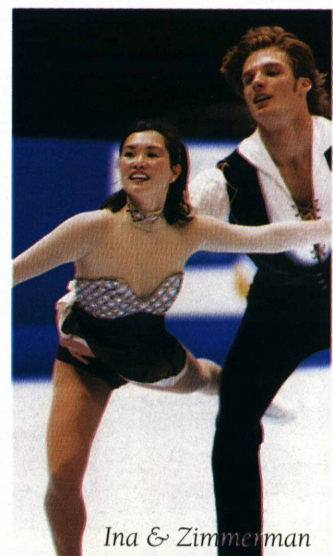

Ina & Zimmerman

Photos: Michelle Harvath

# See You in 3 Years, Salt Lake City

Favorites Michelle Kwan and Michael Weiss shine — as expected — in Salt Lake City while fresh faces Naomi Nari Nam and Trifun Zivanovic flavor the 1999 State Farm U.S. Figure Skating Championships with thoughts of 2002.

Text

by Dave Schaefer

Photos by Paul and Michelle Harvath

of the 1999 State Farm U.S.

Figure Skating

Championships in Salt Lake City — saw in

Nam both a little of the sport's future and a reminding hint of Kwan's past spin and twirl right before her eyes.

Nam pulled off the impossible in Salt Lake City. No, she didn't dethrone

Kwan, who charmed with her usual elegant style to become the

first three-time U.S.

ladies' winner since Jill Trenary in 1990. Instead, the 4-foot-9, 13-year-old tiny bundle of potential managed to sneak a peak outside of Kwan's shadow, evoking comparisons to both Tara Lipinski and Kwan herself, with her stirring free skate.

"You can see it in their eyes if they have it in them," Kwan would say later of Nam. "She has the fire to work hard, and she wants to win."

It was that kind of week during these U.S. Championships. Veteran favorites Kwan and Michael Weiss, a first-time winner after finishing second to Todd Eldredge the past two years, delivered winning performances. But Nam and men's silver medal winner Trifun Zivanovic supplied arguably the most compelling storylines.

As is the case with most post-Olympic years, 1999 has been a transition year for U.S. Figure Skating. Shortly after edging Kwan for gold in Nagano in February, Lipinski surrendered her eligibility for the spotlight of professional touring, making Nam's rise as a worthy foe for Kwan even more timely. Also absent were 1998 winners and five-time U.S. champions Eldredge — who attended as a fan, not a participant, as his year's hiatus from the eligible ranks continues — and dance pair Elizabeth Punsalan and Jerod Swallow, whose departure opened a free-for-all void in the ice dancing division.

As Michelle Kwan stood deep within the Delta Center watching Naomi Nari Nam's free skate on a backstage television monitor, she shook her head and smiled slightly as if recognizing something familiar.

Kwan — and everybody else there that evening to watch the final event

# Championship Ladies

Make no mistake. Kwan of Torrance, Calif., did nothing to tarnish her image as figure skating's undisputed artist and unrivaled champion. But with the sport's closest followers -- even some in the Kwan camp -- squinting hard to locate her next challenger on the horizon, Nam's stunning emergence was eagerly welcomed.

Skating for the first time on the senior level out of the All Year FSC in Los Angeles after finishing fourth in the 1998 Juniors, Nam crashed the back of her head to the ice coming out of a triple flip attempt late in her short program. Clearly stunned, Nam looked for a moment like she wouldn't continue, holding her hand to her head, before rushing back into her program which ended in a blur of spins to roaring applause from the audience.

"I wanted to show the judges I was tough, and I could go on," said Nam, who was treated for a strained neck.

Her courage and composure was rewarded with artistic presentation marks ranging from 5.4 to 5.7, good for fourth place after the short behind Kwan, fellow 13-year-old phenom Sarah Hughes of Great Neck, N.Y., and a rejuvenated and refocused Amber Corwin of Hermosa Beach, Calif.

Crediting her work with a performance specialist for an improved mental approach, Corwin reeled off one of the best performances of her career in the ladies short program, which featured several strong performances throughout the field.

Jumping jack Hughes managed to edge Corwin for second with her clean short program, showing her victory at last year's U.S. Juniors and a silver



Nam: "I wanted to stay out there ... I wished I could stop time and freeze."

medal at this year's World Junior Championships were deserved. More importantly, Hughes had the pleasure and extra motivation of skating in front of her mother, Amy, who was unable to see in person her daughter's junior title victory in Philadelphia because she was in the midst of an intense series of treatments to battle breast cancer, which doctors now believe to be in remission.

All had to make room at the top for Kwan, who recorded the only perfect

6.0 of the week with her mesmerizing "Fate of Carmen" short program performance. It was clear that Kwan was "not here for casual play," as promised by coach Frank Carroll.

The bright national television lights of ABC coupled with the daunting task of chasing Kwan pressurized the free skate. Corwin slipped to sixth overall, seventh in the free skate. Hughes fell on her opening jump, recovered quickly to land her triple loop-triple loop, but still slid to pewter position in

Gold Medalist Michelle Kwan



Silver Medalist Naomi Nari Nam



Bronze Medalist Angela Nikodinov



fourth overall with her fifth-place free skate.

Meanwhile, Angela Nikodinov of San Pedro, Calif., secured a place on the U.S. World Championships team by rebounding from a sixth-place standing after the short program to finish third. Nikodinov received a pep talk phone call from friend Lipinski before the free skate.

"It was along the lines of, 'Come on, you've got to go out there and fight!'," Nikodinov said. "That's the way Tara skated and she told me that's the way I needed to approach it. I guess it worked."

While Lipinski was giving pep talks, Nam was giving the judges a near flawless performance, but it was the subtle lack of difficulty in her program, at least compared to Kwan's, which restricted her from the highest marks. Nam did not attempt a triple Lutz or any triple-triple combination.

Still, Nam's energy, precise footwork and especially her trademark spins, including one which ends in the Biellmann position, with one leg stretched behind and above her head, earned her a well-deserved silver medal and a standing ovation. Nam completed four clean triples, including the triple flip she fell on in the short.

"I wanted to stay out there and enjoy the moment," Nam said. "I wished I could stop time and freeze."

Continually improving her long program to "Ariane," Kwan added a

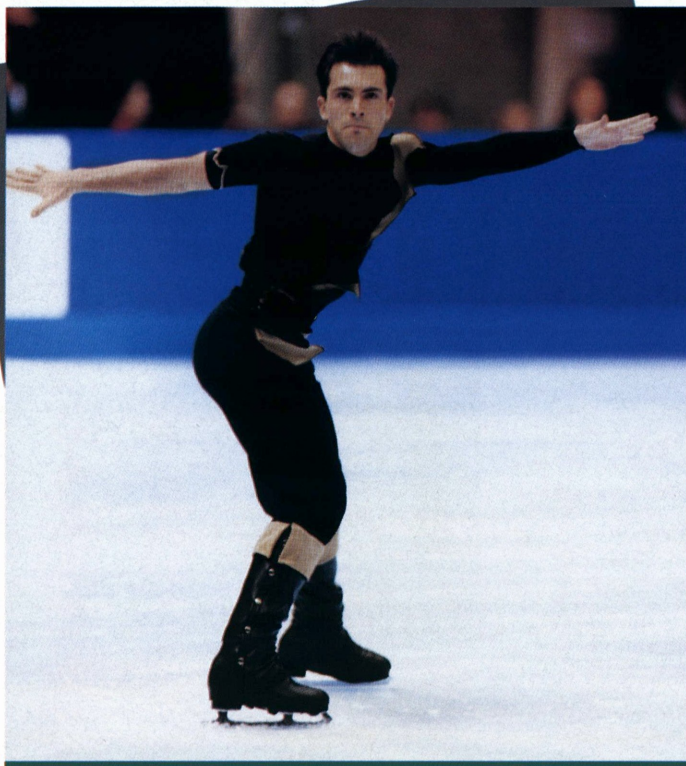

Weiss: "It feels great to be the champion of the United States."

triple-triple combination, which she landed, and the "Charlotte Spiral," a move invented by German Charlotte Oelschlagel nearly 80 years ago and performed by legend Sonja Henie in the 1930s.

A quick slip and fall on her triple Lutz late in her program erased any possibilities of Kwan repeating her 6.0-fest from Philadelphia a year ago, but hardly diminished the overall impression of the program, which included six triples and was rewarded with judges marks of 5.8s and 5.9s.

"It was one of those performances where I just let it go," Kwan, 18, said. "At the end, one thought did come to me. I said, 'Oh my goodness, in a cou-

ple of years, this will be the 2002 Olympics.'

And now many have reason to believe it will be Nam who will be step-for-step chasing Kwan on the long road back to Salt Lake City. While Nam has made a quantum leap already to join Kwan on the podium, she and her coach, John Nicks, know the youngster has a ways to go.

"There's an enormous gap (between Kwan and Nam)," Nicks said. "To start, there's a five-year gap. Secondly, Michelle is unassailable in the area of elegance and interpretive skating. Hopefully in the next few years, Naomi will be able to challenge her."

Kwan left Salt Lake City with her third U.S. Championship and looking as strong as ever as the favorite to return in three years. But she also left with a little more reason to look over her shoulder.

## Championship Men

To say this has been a memorable season for Weiss is obviously a monumental understatement. Besides welcoming the birth of a baby daughter, the 22-year-old Fairfax, Va., native has been waiting -- not always patiently --

Gold Medalist Michael Weiss

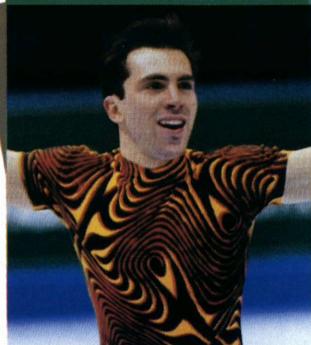

Silver Medalist Trifun Zivanovic

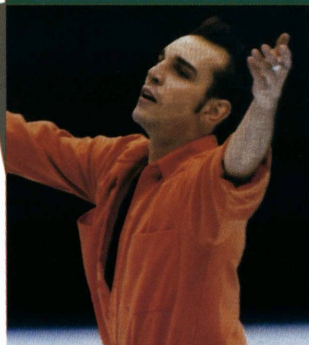

Bronze Medalist Timothy Goebel



for his chance to shine on the national and world scene. That time has come and Weiss has seized the moment in typical fashion.

He arrived in Salt Lake City clearly eager to play the favorite's role. Two years of nipping at Eldredge's heels, but always landing a podium step below him, will do that to a guy.

"I've been sitting behind Todd for the last couple of years, kind of watching and learning," Weiss said. "So hopefully, I'm ready to step in and fill his place."

Weiss' short program will never be confused with an Eldredge number. Skating in leather pants to a medley of Van Halen, Weiss rocked and rolled through his program. His opening triple Axel was a bit tilted in the air, but he muscled through the landing. He added a triple flip-triple toe loop combination and only a slip during his footwork sequence tarnished the program.

He was rewarded with first-place marks (5.6-5.8 required elements, 5.7-5.8 presentation), from all nine judges. Weiss had confirmed himself as the man to beat to the beat of a very different drummer.

"I think the judges are more receptive to skaters who really enjoy the music of their performance," Weiss said. "If it's Van Halen, great. If it's Madame Butterfly, great. I've gone from Van Halen to Beethoven to Santana. I like to mix it up."

After Weiss, the men's competition was billed as a free-for-all and it played out that way. Emerging from the pack with strong short programs were Timothy Goebel of Rolling Meadows, Ill., and Trifun Zivanovic of Los Angeles.

Zivanovic, whose highest previous finish at Nationals was seventh in 1997 (he withdrew in 1998), said his focus was on improving his presentation mark, thanks to some "constructive criticism" relayed to Zivanovic from former Olympic champion and ABC commentator Dick Button.

"I took it to heart," Zivanovic said. "I really respect what Dick Button says. He obviously knows what he's talking about. That's what I

worked on, improving that second mark."

Skating to "The Rocketeer," Zivanovic reached fans in every corner of the Delta Center while opening with triple flip-double toe loop and landing his triple Axel. While a bit erratic, Zivanovic's second mark generally matched or bettered his required elements marks (5.3 to 5.7) and a memorable week was launched.

"I feel like I have more experience this year, and much more to offer in this competition," Zivanovic said. "This is my best chance yet to succeed."

Skating immediately after Zivanovic, Goebel hardly let the excitement die down before launching into his program, which was a touch cleaner and more difficult. Goebel, the first and only U.S. skater to land a clean quadruple jump in competition, earned 5.5 to 5.7 marks, good enough for second behind Weiss and narrowly ahead of Zivanovic.

Predictably, the free skate, with the added pressure and more technical difficulty crammed into everyone's program, featured a few too many slips. Of the leaders, only Zivanovic made it through his program relatively unscathed.



Gold Medalists  
Danielle and Steve Hartsell

Skating to a more conventional musical choice from the "Mulan" soundtrack, Weiss seemed to leave just the slightest opportunity for those trailing him when he fell on his quad attempt. But the champion-to-be recovered quickly to land seven triples, although he did have a slight slip during his final camel spin.

The judges awarded him a batch of 5.8s with the occasional 5.9 for presentation and the win was his as long as perfection eluded the rest of the field.

Performing to "West Side Story" which seemed to suit the edgy, serious style of the ex-hockey player, Zivanovic ripped through eight triples (but no quad attempt) in his program.

Elated, Zivanovic responded to the standing ovation with first pumps and blowing kisses to the crowd, which included Zivanovic's mother, Glenda.

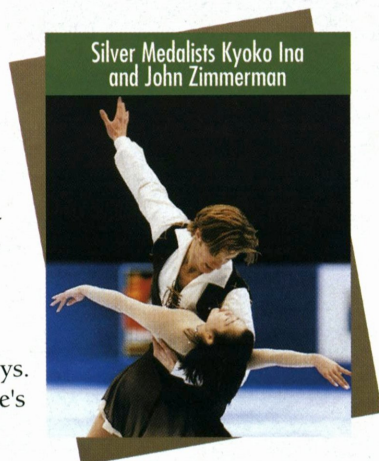

Silver Medalists Kyoko Ina  
and John Zimmerman

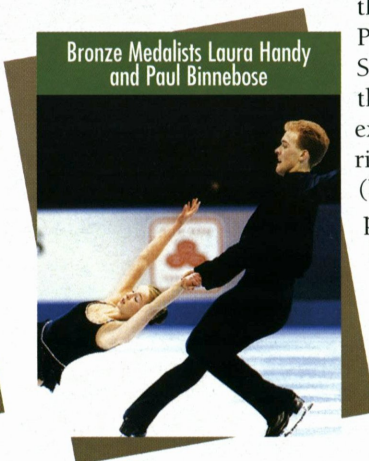

Bronze Medalists Laura Handy  
and Paul Binnebose

The cheers turned sour when Zivanovic's scores of 5.5s to 5.7s for technical merit were flashed. He did earn one 5.9, but mostly 5.7s for presentation. "When I got off the ice, I didn't care what place I got, it felt so good to skate that way," Zivanovic said. "It's a dream come true."

That left Goebel, second after the short program, in the unenviable position of trying to chase down a leader who seemed out of reach while attempting to hold off Zivanovic, who had just brought the house down. Goebel decided to hold nothing back.

Unfortunately, Goebel fell on his opening triple Axel and missed the quadruple Salchow. First place was gone (and probably second) and suddenly Goebel had to be concerned about holding onto third, considering Matthew Savoie, fourth after the short, had opened the final free skate group with a clean and secure program which included two triple Axels, one in combination.

Goebel rebounded to land his next triple Axel and final three triples to nip Savoie by a 5-4 decision by the judges. By that narrow margin, Goebel held onto third and won a berth on the U.S. World Team.

"I just squeaked into the third spot this year," Goebel acknowledged. "I wasn't pleased with my long program. I'm not used to falling twice in a competitive program."

Weiss could finally enjoy his long awaited first national title and in the process became what is believed to be the first parent to win a U.S. title since the 1940s. With baby Annie Mae hugged to his chest, nestled under his new gold medal, Weiss led the parade of men's medalists around the ice.

"Winning feels good, it definitely

does," Weiss said. "It's an incredibly prestigious title to hold, and being close to it the last couple of years, it feels great to be the champion of the United States."

## Championship Pairs

With pairs skating in the U.S. in a state of transition, the hope was the 1999 U.S. Championships would provide some order. Instead an upset victory by Danielle and Steve Hartsell of Westland, Mich., created only more surprises for the division.

Kyoko Ina of Guttenberg, N.J., and John Zimmerman of Birmingham, Ala., a new team this year, arrived as favorites based on a successful international debut season which landed the pair in the ISU Grand Prix Final.

But instead of capitalizing on their role as favorites, Ina and Zimmerman struggled through their "Don Quixote" short program and found themselves chasing the Hartsells right from the start. Ina, who won the last two U.S. Championships with Jason Dungjen as her partner, blamed the duo's bobbles on "first nationals jitters."

"Our spins were really off," Ina said. "A new team like us, we have to keep going. ... There can't be any second guessing."

"We're still growing as a team," said Zimmerman, who won a U.S. bronze medal in 1997 while skating with Stephanie Stiegler. "From my perspective, I'm in a different area now than I was two years ago. I wasn't geared to win then and now we're in position to do things like that. I'm just trying to

keep calm, cool and collected."

Meanwhile, the more experienced team (at least together) of Hartsell and Hartsell seized the opening left them by Ina and Zimmerman with one of their strongest and most complete short programs ever. They earned first-place marks from six of the nine judges; three favored Ina and Zimmerman.

Laura Handy and Paul Binnebose of Newark, Del., the 1998 World Junior silver medalists, edged Tiffany and Johnnie Stiegler of Manhattan Beach, Calif., for third place after the short.

"This is a big shock (to be winning)," Danielle Hartsell said. "We're just looking to be on the world team." Added Steve: "If we end up winning the long program, that will only make it sweeter."

It has been a steady rise for the Hartsells since they won the 1995 U.S. Juniors title: eighth in 1996, fifth in 1997 and third in 1998. Now in 1999, they found themselves in position to win their first national title on the senior level, helped in part by the addition of Dungjen to their coaching team.

Following a smooth and mostly clean, but not overly difficult, free skate from Handy and Binnebose which would earn that pair a bronze medal and a berth on the U.S. World Team, Ina and Zimmerman skated before the Hartsells but failed to properly pressure the frontrunners.

After hitting their side-by-side triple toes, the two became tangled coming out of their split triple twist and both fell, leaving their chance at winning there on the ice. "We never, ever miss the twist," Ina said. "I think that threw us off. We didn't know what to do. We just looked at each other and ..."

## Senior Champions



### CHAMPIONSHIP LADIES

1. Michelle Kwan
2. Naomi Nari Nam
3. Angela Nikodinov



### CHAMPIONSHIP MEN

1. Michael Weiss
2. Trifun Zivanovic
3. Timothy Goebel



### CHAMPIONSHIP PAIRS

1. Danielle and Steve Hartsell
2. Kyoko Ina and John Zimmerman
3. Laura Handy and Paul Binnebose



### CHAMPIONSHIP DANCE

1. Naomi Lang and Peter Tchernyshev
2. Eve Chalom and Mathew Gates
3. Deborah Koegel and Oleg Fediukov

## 1999 State Farm U.S. Figure Skating Championships

Silver Medalists Eve Chalom  
and Mathew Gates



Gold Medalists Naomi Lang  
and Peter Tchernyshev

Bronze Medalists Deborah Koegel  
and Oleg Fediukov

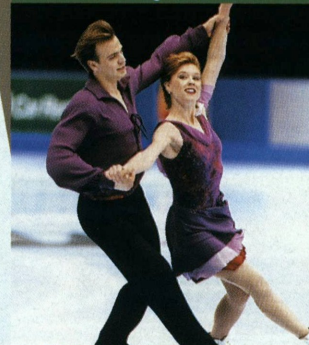

And the door was open for the Hartsells, who didn't even need to skate their best to win. They were the only pair to perform a flawless split triple twist, which they followed with triple toe loops and their trademark "heart attack lift" where Steve hoists his sister upside down behind his back while she reaches behind her back to hold onto his legs.

The marks confirmed what the audience saw: the Hartsells were the best pair during these nationals. This time, all nine judges agreed.

"It wasn't our best skate ever," Steve said, "but we hung in there and fought and ended up on top. I'm happy with the way we performed."

## Championship Dance

If the pairs division was in transition, then ice dancing was definitely in a state of rebuilding. Gone were five-time U.S. champions Elizabeth Punsalan and Jerod Swallow to retirement and 1998 silver medalists Charles Butler and Jessica Joseph, who split as a team prior to the 1998-99 season.

Naomi Lang and Peter Tchernyshev of the Detroit FSC, the 1998 U.S. bronze medalists, did return as the 1999 favorites. Also returning from a

year ago were Eve Chalom and Mathew Gates, although the couple made an offseason move from Detroit to the Lone Star FSC in Plano, Texas.

They didn't have a lot of company. The field included only eight teams, the smallest at the national level since 1971 and six fewer than last year's pre-Olympic 14 entrants.

"After the Olympics, that happens a lot," Lang said. "Couples drop out. They don't want to make the commitment for another four years."

Lang and Tchernyshev look to only be picking up speed in this their third season together as they work towards the next quadrennium and a return (Continued on page 70)

A place to build  
your dreams on...

### **Legendary Coaches**

*Skating Director* Frank Carroll

Christa Fassi

Irina Rodnina

Peter Oppedard

*Artistic Director* Phillip Mills

### **An Academy of Excellence**

Ice Castle International Training Center's Academy of Free-Skating under the direction of Frank Carroll offers training for all levels.

Perfectly maintained ice surface exclusive to figure skating.

Exquisite mountain surroundings at 5100 foot altitude.

State of the art dance pavilion an fully equipped gym.

Specialized choreography, ballet, dance, sports science and nutrition.

Cozy cottages, dormitory and sunny lodge with superb training menu.



**Ice Castle  
International  
Training Center**





# Next Stop: Senior Sensations

Dance tandem Silverstein & Pekarek epitomize depth of talent at U.S. Junior level with mature performances.

Text by Marge Reynolds

Photos by Michelle Harvath

The future looks very bright for the junior skating stars that medaled at the 1999 State Farm U.S. Figure Skating Championships at the Delta Center in Salt Lake City. Look for some of these skaters to return to Salt Lake City for the 2002 Olympic Winter Games.

## Junior Ladies

All of the top junior ladies moved up this year as Novice medalists and are considering jumping to the senior level next season. Sarah Wheat of the University of Delaware FSC adjusted to the new level best, winning the 1999 Junior ladies championship.

She previously placed fourth at the 1998 Novice and is coached by Jeff DiGregorio, who describes her as a very hard worker and someone who loves to skate. She landed a triple flip-double toe combination in her classical short program and this was the first season she worked with a choreographer. Her freeskating program included a triple flip-double toe combination, and a triple toe-double toe-double loop combination, but she won on her artistic presentation scores.



Junior Dance Gold Medalists  
Jamie Silverstein and Justin Pekarek

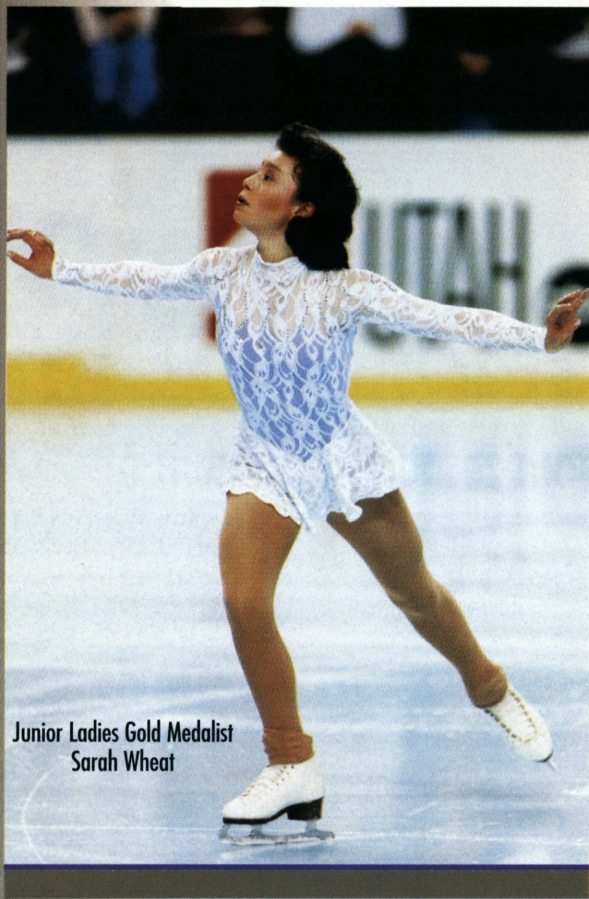

Junior Ladies Gold Medalist  
Sarah Wheat

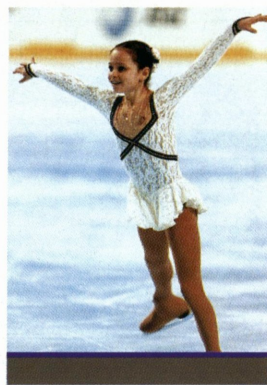

Junior Ladies Silver Medalist  
Sasha Cohen



Junior Ladies Bronze Medalist  
Jennifer Kirk

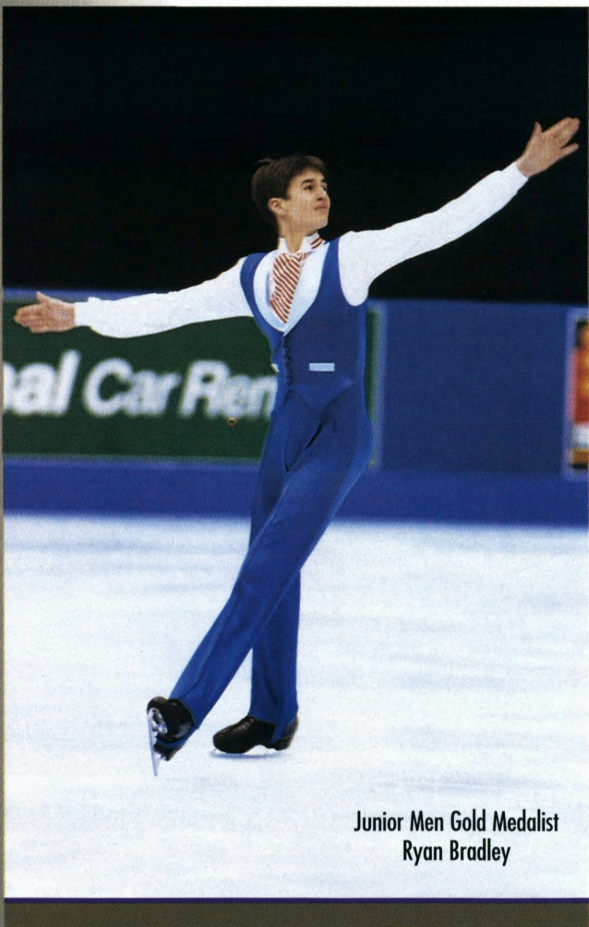

Junior Men Gold Medalist  
Ryan Bradley

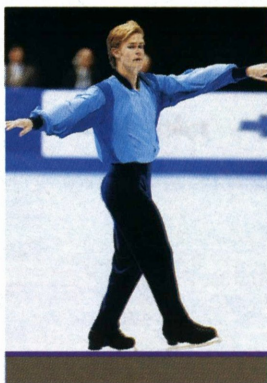

Junior Men Silver Medalist  
Don Baldwin



Junior Men Bronze Medalist  
Parker Pennington

"I knew I had a chance to win. I just had to keep my head on straight. Jeff told me my artistry was better this year," she said. They removed her triple Lutz from her freeskating program, but she did not need it to win.

Sasha Cohen of the Orange County FSC moved up from 1998 Novice sixth place to Junior ladies silver medalist. Coached by John Nicks, she led after the short program but finished second overall.

This former gymnast's program included the Charlotte spiral (created by and named for Charlotte Oelschlage), and a triple flip-double toe combination. In her freeskating program, she fell out of her triple Salchow. According to Nicks, she already does much of her own choreography at the young age of 14.

"I love to skate," Cohen said. "It is so rewarding to get a new jump or land a difficult one."

Jennifer Kirk of the SC of Boston trains with Evy and Mary Scotvold. She finished in third place with the highest technical marks and was the 1998 Novice ladies bronze medalist. She popped her triple Lutz into a single in the free skate but landed seven triples. Her artistic marks held her back but as she increases her ice coverage, choreography and spin development, those marks should go up, too.

"I thought I skated well but you cannot control what the judges do (for marks.). I am just happy that I skated well," said Kirk.

Elizabeth Kwon of the SC of Northern Virginia and the 1998 Novice ladies champion earned the pewter medal. She trains in Fairfax, Va., with Audrey Weisiger and Nick Purma. Brian Wright choreographed her programs.

## Junior Men

Three of the top junior medal winners emerged after being 1998 Novice men medalists. Ryan Bradley of the Broadmoor SC won both programs that were choreographed by Nathan Birch. He landed a strong triple Lutz-triple toe in his short but fell on his triple loop. He landed seven triples in his George Cohen freeskating medley

Junior Pairs Gold Medalists  
Sima and Amir Ganaba

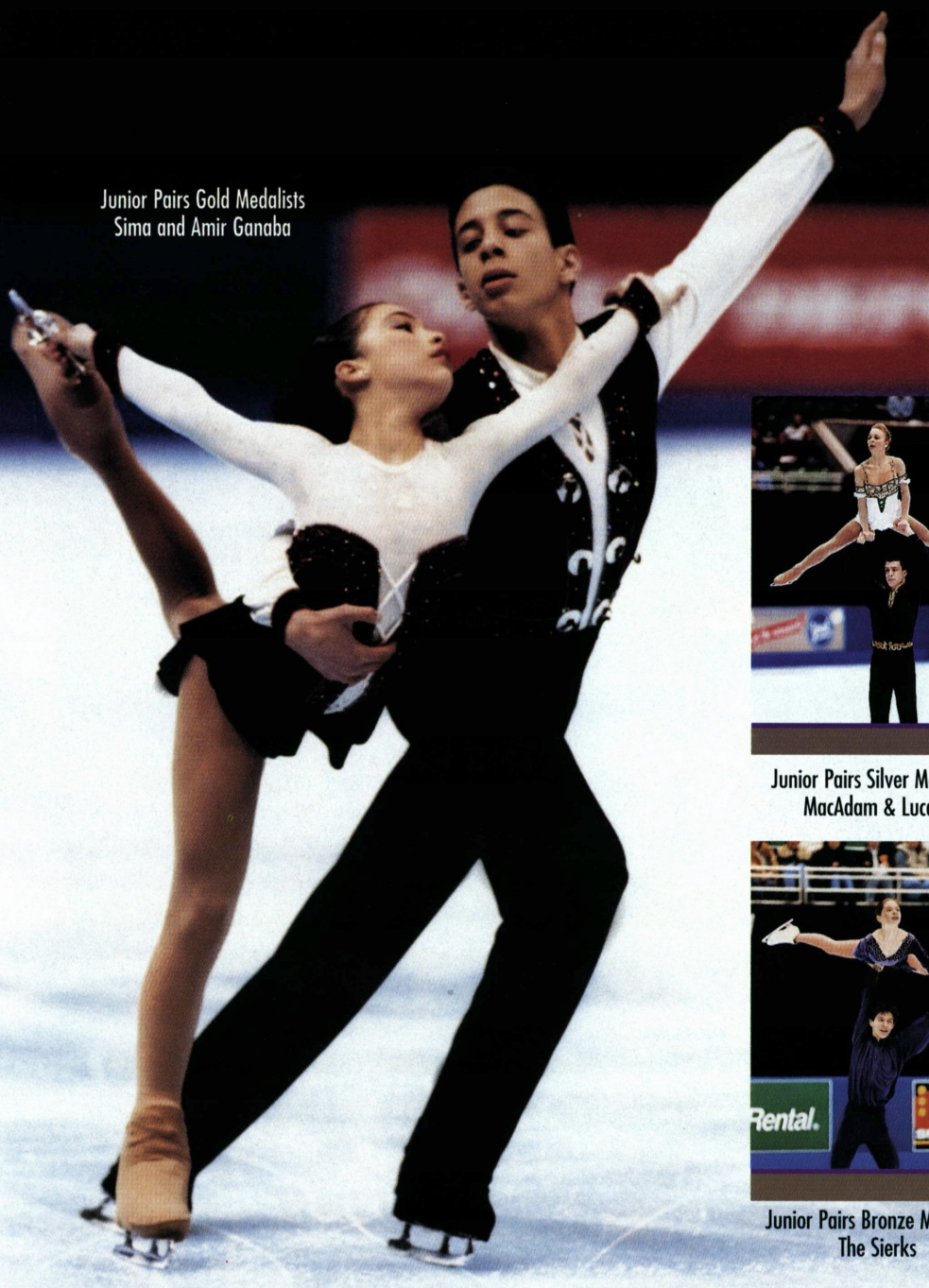

medal and was the 1998 Novice men's bronze medalist. Weir fell on the triple Lutz in his short program for seventh but pulled up in his freeskating program to third and fourth overall. He trains in Newark, Del., with Priscilla Hill. Braden Overett of the Denver FSC was third in the short program but dropped out of medal contention after skating his freeskating program with strep throat and the flu.

## Junior Pairs

Brother-sister team Sima and Amir Ganaba of the Los Angeles FSC dominated the pair's competition, winning both programs. This team made a quantum leap from their fifth place 1998 Novice pairs finish, skating with maturity and impressive lifts.

"I trust my brother. He's never dropped me and I have the most fun being upside down out there," said Sima. "It is my job out there to look after her," added Amir.

They currently train at Lake Arrowhead with Peter Oppedgaard. Their clean short program to "Two Guitars" had good speed and presentation. This event final turned into the battle of the "Mask of Zorro" programs with the Ganabas skating right before Jaisa MacAdam and Garret Lucash, but the Ganabas won all nine judges for the free skate.

Last year's Junior silver medalists, MacAdam of the SC of Boston and Lucash of the Charter Oak FSC, were third for their jazzy short program after a slip during their side by side spins. They pulled up to second for the free skate to finish second overall with a nice throw triple Salchow. MacAdam is recovering from a leg injury and Lucash competed with the flu.

"We met our goal to medal again and we did feel more pressure this year. We will decide about moving up in April," said Lucash.

Another brother-sister team of Megan and Dustin Sierk of the

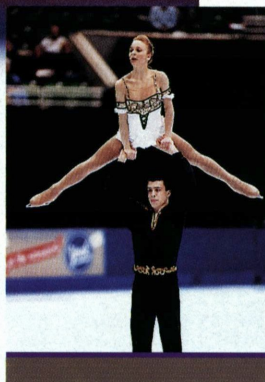

Junior Pairs Silver Medalists  
MacAdam & Lucash



Junior Pairs Bronze Medalists  
The Sierks

but stepped out of the triple Lutz.

"Next year I hope to improve and come back with more ammunition like the triple Axel," said Bradley, who won the 1998 Novice men's silver medal and trains with Tom Zakrajsek.

Don Baldwin of the Los Angeles FSC won the silver. He is coached by his parents, John and Donna Baldwin, and has skated at the junior level since 1995 with his previous best finish as fifth. He was fourth after the short when he put his hand down on the triple loop, but landed his triple flip-double toe combination.

Baldwin pulled up to second place with his Russ Witherby choreographed

program "Zampa," which was music Baldwin's father had used for the 1972 season. "I do plan to move on next year," he said.

Parker Pennington of the Winterhurst FSC won bronze and was only one of two skaters to attempt a triple Axel in junior men's freeskating. He is the 1998 Novice men's champion and trains under the tutelage of Carol Heiss Jenkins. Pennington stepped out of his triple Lutz in the short program and landed five triples in his freeskating program to "Connecticut Yankee in King Arthur's Court."

Johnny Weir of the University of Delaware FSC earned the 1999 pewter

Huntsville FSC earned the bronze. They were impressive with their pair element unison and speed. This team was second in the short program ("Rockin' Gypsies") after she put a hand down on the double loop. They finished third overall when she popped her double Lutz and the team had an awkward catch on their triple twist. They train in Huntsville, Ala., with Editha and Jim Bowser.

"Our goal is to increase our technical difficulty on the side by side triples and throws and use this as a stepping stone for next year," Dustin Sierk said.

The fourth place pewter medal was earned by Katie Gadkowski and Derek Trent of the Broadmoor SC after problems on both throw jumps in the free skate. They previously placed fourth for the 1998 Novice pairs and train with Kathy Casey.

## Junior Dance

Jamie Silverstein and Justin Pekarek of the Detroit SC are the current 1999 World Junior champions and added the National Junior dance crown to their collection. They were the 1998 Junior silver medalists.

It was unusual to see scores of 5.9 at

Junior Dance Gold Medalists  
Jamie Silverstein and Justin Pekarek

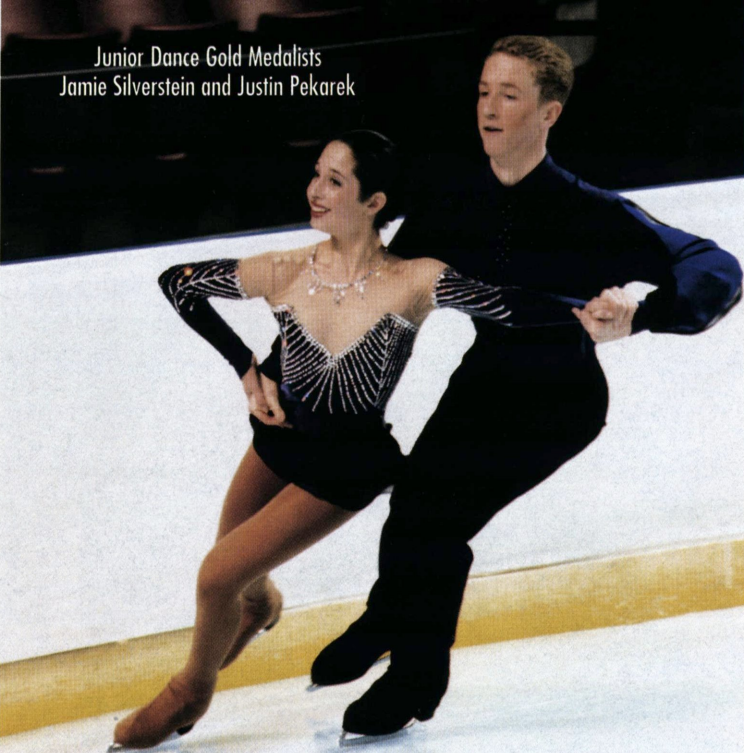

event including this year's compulsories of the Quick Step and the Viennese Waltz.

"They surpassed my expectations for them this year. I am not sure yet if they will move up next year," said their coach, Igor Shpilband. Their free dance was to music from "Secret Garden" and "Rondo Veniciano" while their original dance to music from a Russian film, "Drama on the Hunting."

"We are looking more toward the future in skating -- not just as juniors. Junior Worlds was a stepping stone for us," Pekarek said.

Emilie Nussear and Brandon Forsyth of the Charter Oaks SC are a new team which trains with Bob Young at the International Skating Center of Connecticut. Only together since January 1998, they won the silver medal. Their French Waltz for the original dance was well received. Sasha Zhulin choreographed their free dance along with Bob Young and Julie Marcotte.

"I preferred doing the two



Junior Dance Silver Medalists  
Emilie Nussear and Brandon Forsyth



Junior Dance Bronze Medalists  
Crystal Beckerdite and Matthew Healy

the junior level but this team earned two for their free dance and one for their original dance.

"We are trying to express more mature deeper emotions in our skating this year," said Silverstein. The judges agreed that they succeeded by giving them first place ordinals from all nine judges in all 4 aspects of the dance

compulsory dances chosen here because I find them more interesting as the more challenging dances," said Forsyth. Nussear, who passed 21 dance tests this past summer to reach Forsyth's level, had been to the U.S. Championships once previously as a (Continued on page 70)

## Junior Champions

## 1999 State Farm U.S. Figure Skating Championships



### JUNIOR LADIES

1. Sarah Wheat
2. Sasha Cohen
3. Jennifer Kirk



### JUNIOR MEN

1. Ryan Bradley
2. Don Baldwin
3. Parker Pennington



### JUNIOR PAIRS

1. Sima and Amir Ganaba
2. Jaisa MacAdam and Garrett Lucash
3. Megan and Dustin Sierk



### JUNIOR DANCE

1. Jamie Silverstein and Justin Pekarek
2. Emilie Nussear and Brandon Forsyth
3. Crystal Beckerdite and Matthew Healy

# THIS SUMMER SKATE ON THE HOTTEST ICE ON EARTH.

SUMMER SCHOOL '99 - JUNE 6<sup>TH</sup> - AUGUST 28<sup>TH</sup>

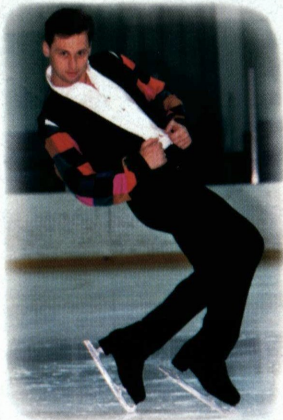

*Viktor Petrenko*

UNDER THE DIRECTION OF WORLD & OLYMPIC COACH

BOB YOUNG. World Class coaching staff featuring Olympic

Coach Galina Zmievskaya. Home of National, World and

Olympic Champions Ekaterina Gordeeva, Viktor Petrenko,

Isabelle Brasseur & Lloyd Eisler,

and 1999 Junior World Team

Emilie Nussear & Brandon Forsyth.

- 1,600 sq. ft professional dance studio
- Sessions for all levels • Elite Pair and

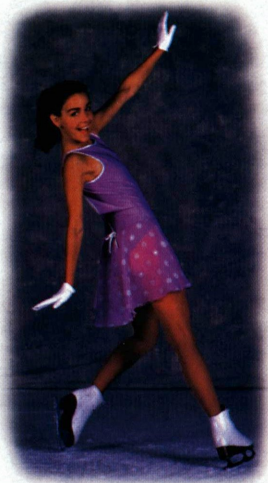

*Ekaterina Gordeeva*

Evgenia Shishkova & Vadim Naumov, Scott Davis,

Members Jaisa MacAdam & Garrett Lucash and

ISCC FEATURES: • State-of-the-art twin rink facility

- World Class coaching staff

Dance Programs • Moves



*Evgenia Shishkova & Vadim Naumov*

in the Field • Stroking Classes • Ballet and Jazz Classes • Off-Ice

Conditioning Program • Jump Harness • Annual Summer School

- Charter Oak/ISCC Open Competition July '99 • World Class Ice Shows • Housing & Schooling



*Isabelle Brasseur & Lloyd Eisler*



*Scott Davis*



FOR INFORMATION CALL:

(860) 651-5400

**International Skating Center of Connecticut**

M.D. Health Plan Olympic Rink • Fleet NHL Rink  
1375 Hopmeadow Street, P.O. Box 577, Simsbury, CT 06070

E-mail: ISCC@aol.com



Take FLIGHT  
Flight with  
Capezio®



*Stella  
Lipinski*

SKATEWEAR  
by capezio®

# Stellato, Lysacek Skate to U.S. Forefront

Newcomers Deanna Stellato and Evan Lysacek burst onto the national scene with polished performances to win 1999 U.S. Novice titles

Text by Sandra Stevenson

Action photos by Paul Harvath

Often in the past, Novice events have been held in dingy, out-of-the-way rinks but this year they were in Salt Lake City's beautiful, 10,000-seat E-Center, which is tentatively scheduled as the site for the 2002 Olympic Winter Games ice hockey events.

## Novice Ladies

The talk of these championships was Deanna Stellato, a 15-year-old from Glenview, Ill., who trains with Cindy Caprel at the Wagon Wheel FSC. Stellato dazzled the judges with a triple Lutz to double toe loop in her short program. This is such a difficult combination of jumps the top level seniors choose it to demonstrate their ability, and none of the other 11 novice entries attempted it.

To show it was not a fluke, Stellato repeated the combination successfully when she presented her short program at the event-closing Chevrolet Skating Spectacular exhibition.

In the free skate, Stellato accomplished the triple Lutz but without the double toe. Stellato mastered the triple Lutz two years ago. It ensured her technical content was on a level well beyond her rivals. Her presentation was also superior. The routine was gracefully choreographed to a piano



Ladies Gold Medalist  
Deana Stellato

Mens Gold Medalist  
Evan Lysacek



**Ladies Silver Medalist**  
Andrey Rose Chua



**Ladies Bronze Medalist**  
Beatrisa Liang

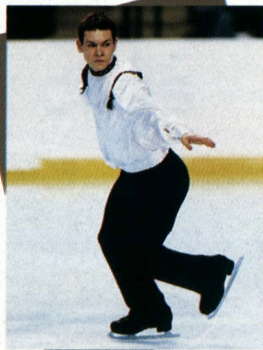

**Mens Silver Medalist**  
Nicholas LaRoche

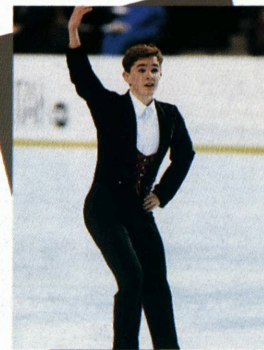

**Mens Bronze Medalist**  
Bradford Griffies

concerto and the classic "Ave Maria."

Eight out of the nine judges awarded Stellato first place for her short. The decision in the long was unanimous. It was all three medal winners' first trip to Nationals. Caprel said Stellato had been kept back because of injuries and their goal is "to skate smart and stay injury free."

Second in both sections was Andrey Rose Chua, a 12-year-old who represents the North Hills FSC which is located in that California town. She is taught by Bobby Beauchamp, a 1986 senior level competitor, who was delighted to be making his first trip to Nationals as a coach.

The decision between Chua and Beatrisa Liang, both of whom accomplished the triple Salchow to double toe loop for their combination in the short, was very close. The gap was more pronounced in the long but Liang's bronze medal, seven weeks before her 11th birthday, is extremely impressive.

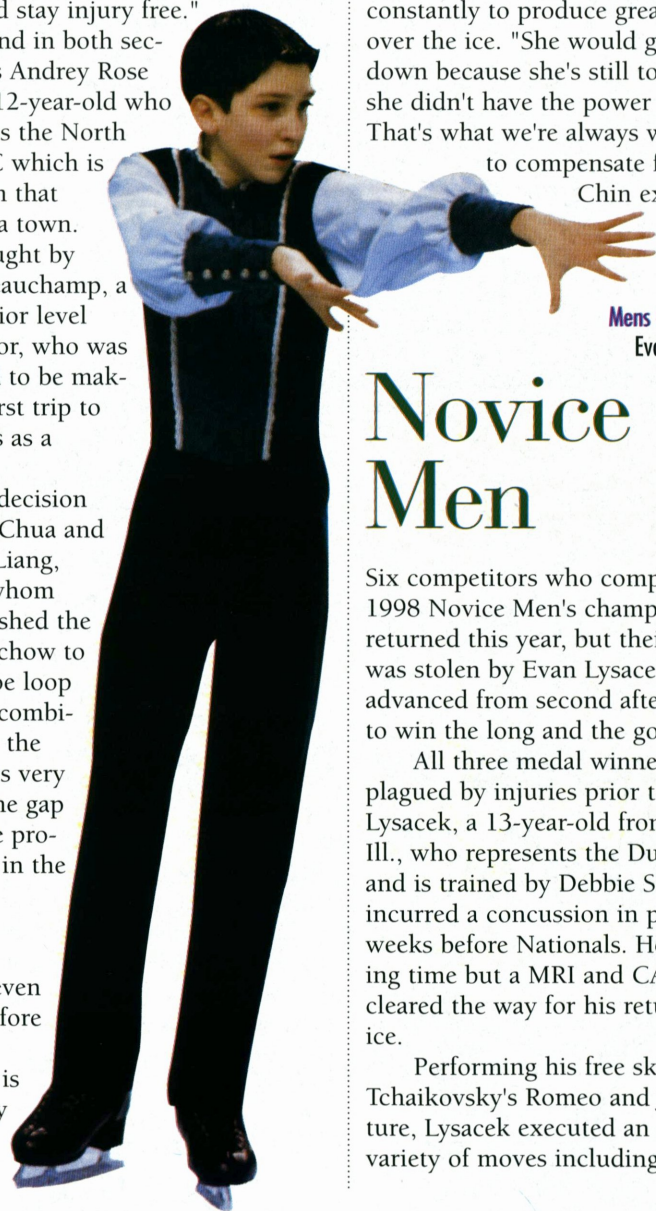

**Mens Gold Medalist**  
Evan Lysacek

Liang is trained by past U.S. champion Tiffany Chin, who has fond memories of Salt Lake City since it was where she won a place on the Olympic team when Nationals were held there in 1984. Chin says she pushes the 4-foot-2 Liang, who represents the Tri Valley FSC in Simi Valley, constantly to produce greater speed over the ice. "She would get judged down because she's still too small if she didn't have the power and flow. That's what we're always working on to compensate for her size," Chin explained.

## Novice Men

Six competitors who competed in the 1998 Novice Men's championship returned this year, but their thunder was stolen by Evan Lysacek who advanced from second after the short to win the long and the gold medal.

All three medal winners were plagued by injuries prior to the event. Lysacek, a 13-year-old from Naperville, Ill., who represents the DuPage FSC and is trained by Debbie Stoery, incurred a concussion in practice three weeks before Nationals. He lost training time but a MRI and CAT scan cleared the way for his return to the ice.

Performing his free skate to Tchaikovsky's Romeo and Juliet overture, Lysacek executed an excellent variety of moves including a triple

Salchow, a very nice combination of walleys both ways into a triple toe loop, a triple toe-half loop-double Salchow, and a closing hydroblading move.

"I just wanted to show I belonged here," said Lysacek. "Last year, I was only fifth at sectionals. I wanted a lot more than that this year."

Nicholas LaRoche, who was given a bye into this event because of a sprained ankle and struggled with back spasms after an accident the week before Nationals, won the short by a unanimous decision. However, the 15-year-old from Gardner, Mass., who represents the Colonial FSC, was ranked only fourth in the free skate and dropped to second overall. LaRoche had been fourth last year.

Because he had tendonitis in both legs, Bradford Griffies, a 16-year-old who represents the Atlanta FSC, also received a bye to Nationals. Griffies soared up from seventh after the short to take second place in the long, and third overall.

Griffies said that competing can be very stressful: "(After the short) I was just terrified. Last year after the short I was also seventh and dropped to 10th overall. My coach, Don Laws, tells me to be aggressive, but this isn't a life or death matter."

## Novice Pairs

The result of the pairs competition could not have been closer. Terese Anselmi, 13, and Michael Adler, 17, from the Detroit SC won the short pro-



gram section in a very tight decision over Colette Appel, who represents the Charter Oak FSC, and Adam Kaplan of the Warwick FSC. Both pairs were tied in the free skate so the standings for the short determined the overall result.

In the short, four of the nine judges gave their first place vote to Appel and Kaplan, who are trained by Bob Young in Simsbury, and only two thought Anselmi and Adler best. The other two judges gave their first places to the pairs who took third and fourth in this section.

Since four is not a majority when the field has nine judges, the accountants took into consideration votes for second place. The decision went to Anselmi and Adler because four judges thought they were second best, giving them six votes of second or better. Only one judge thought Appel and Kaplan second best, so their total was only five votes of second or better.

Anselmi, whose parents were roller skating national champions, and Adler did not get out of Sectionals last year and said there had been under considerable pressure. Adler, brimming over with joy, said, "We worked hard the whole year for this. I don't think I could have asked for anything more."

Amanda Ross and Michael McPherson of the Detroit SC overtook Anna Campos of the Columbia FSC and Ronnie Biancosino of the University of Delaware FSC to gain the bronze medals.

## Novice Dance

After the two compulsories, two couples were tied for the lead, and two couples were tied for third place, ensuring a very exciting climax for this championship.

Brother and sister Kakani and Ikaika Young, representing the Seattle SC, won the first compulsory, the Tango, with Lydia Manon and Chris Obzansky, skating for the University of Delaware FSC second of the 12 couples. In the second compulsory, the Blues, that standing was reversed, producing a tie going into the free dance.



**Pairs Gold Medalists**  
Terese Anselmi and Michael Adler

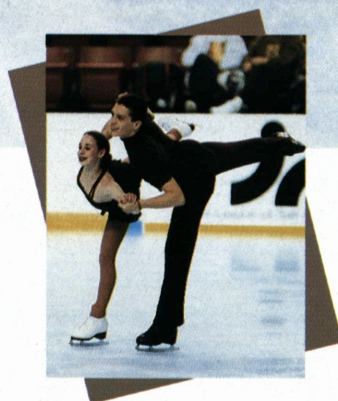

**Pairs Silver Medalist**  
Colette Appel and Adam Kaplan

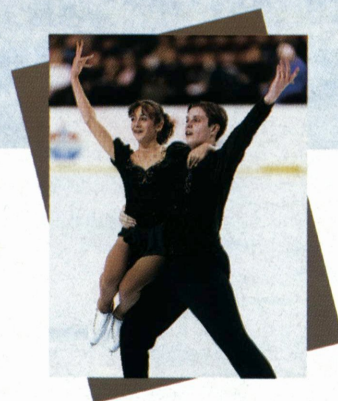

**Pairs Bronze Medalist**  
Amanda Ross and Michael McPherson

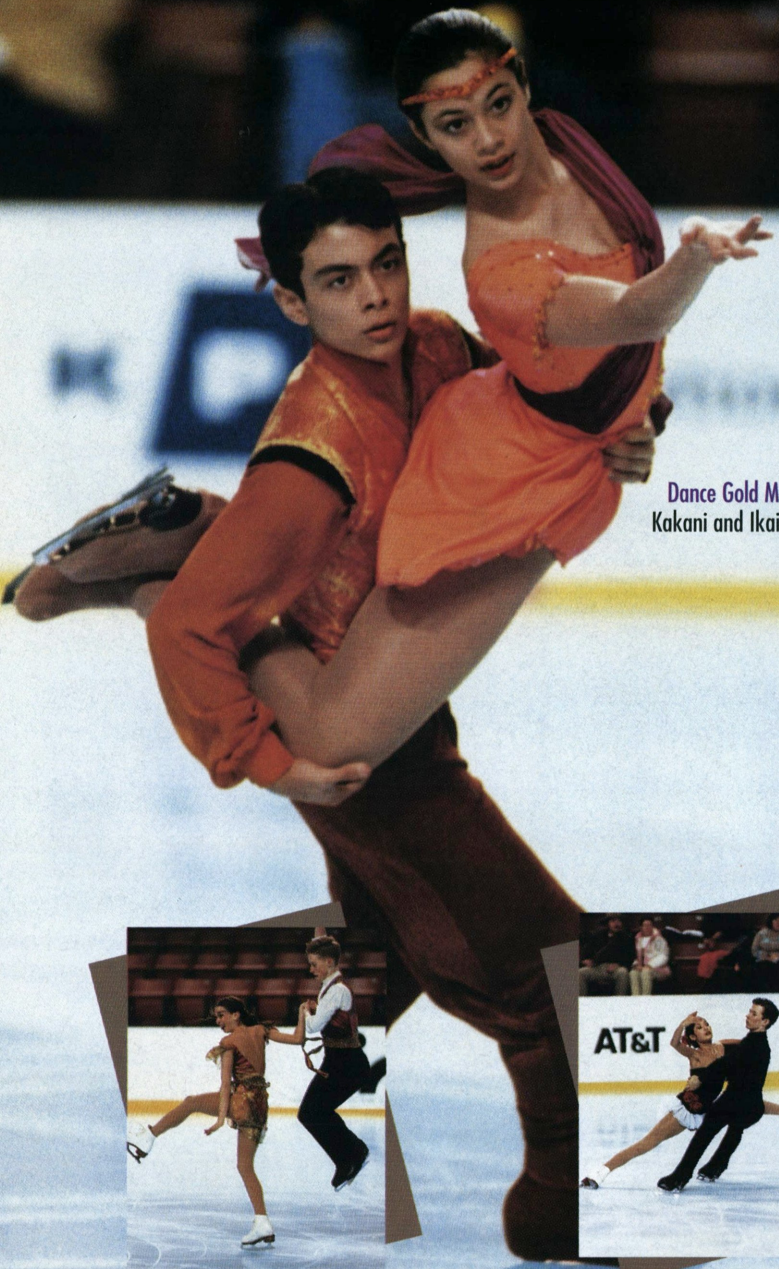

**Dance Gold Medalists**  
Kakani and Ikaika Young

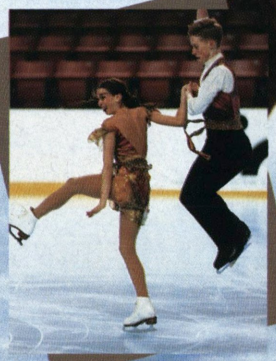

**Dance Silver Medalists**  
Lydia Manon and Chris Obzansky



**Dance Bronze Medalists**  
Lia Nitake and Ryan O'Meara

A similar situation occurred with Lia Nitake of the All Year FSC and Ryan O'Meara of the Coyotes SC of Arizona taking third place in the Tango with Allison Seitchik of the University of Delaware FSC and Ross Brown of the Hickory Hill FSC fourth, and the judges reversing that decision in the Blues.

However the results of the free were clear cut with the Youngs winning gold, Manon and Obzansky silver and Nitake and O'Meara, who gave a dramatic tango free, won the bronze.

The Youngs, who presented a Siamese-themed free dance, were born

in Honolulu but now live in Oregon City, Oregon. Their names are Hawaiian. Ikaika means "strong and powerful - totally awesome dude," joked the 16-year-old young man. He said his 15-year-old sister's name means "melodious sound, but it can also mean a loud one."

Manon and Obzansky chose a gypsy theme. Obzansky explained, "Lydia's a poor gypsy and I take her away to the circus. It took a long time to get the character but we wanted to do something that is just ourselves."

## Novice Champions

Podium photos by Michelle Harvath



### NOVICE LADIES

1. Deanna Stellato
2. Andrey Rose Chua
3. Beatrisa Liang



### NOVICE MEN

1. Evan Lysacek
2. Nicholas LaRoche
3. Bradford Griffies



### NOVICE PAIRS

1. Terese Anselmi and Michael Adler
2. Colette Appel and Adam Kaplan
3. Amanda Ross and Michael McPherson



### NOVICE DANCE

1. Kakani and Ikaika Young
2. Lydia Manon and Chris Obzansky
3. Lia Nitake and Ryan O'Meara

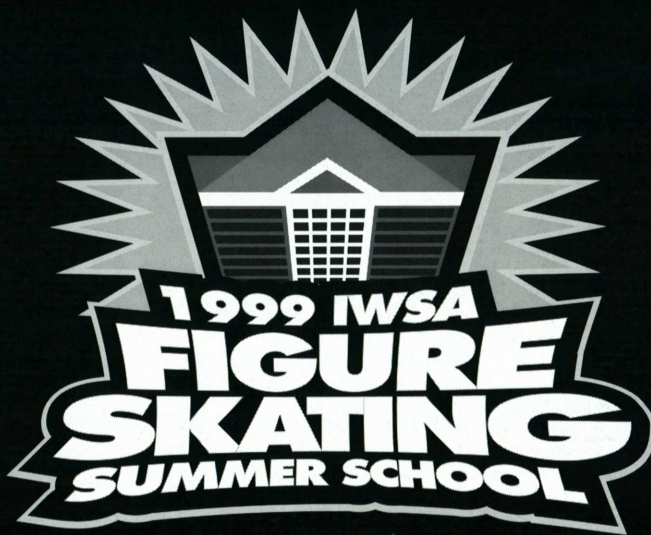

# MAXIMIZE YOUR SKATING POTENTIAL

J U N E 7 - A U G U S T 2 0

Indiana/World Skating Academy is dedicated to the athletes' pursuit of maximizing their skating potential through a wide range of skating programs. Our dual rink facility, set in the heart of downtown Indianapolis, houses an intensive program featuring a World and Olympic Coaching Staff with over 11 different specialized on- and off-ice classes. Individualized programs are developed using the latest

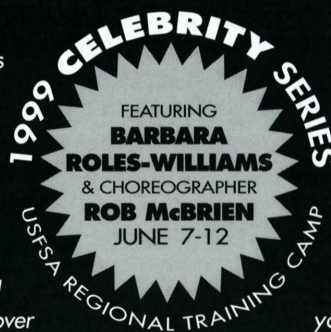

techniques in biomechanics, fitness and conditioning, nutrition, and sports psychology. Presentation skills are enhanced through drama, ballet, jazz, and choreography, while on-ice classes focus on improving jumps, power, spins, stroking, and choreography. Let our people make you a better skater. Stay one week, one month, the entire summer or all year. For more information or a free brochure call 317/237-5555 or [www.iwsa.org](http://www.iwsa.org)



INDIANA/WORLD SKATING ACADEMY, INDIANAPOLIS

# Farewell, Figures

Traditional figures are held for the final time at the 1999 State Farm U.S. Figure Skating Championships

Text By Bob Dunlop, Photos by Michelle Harvath

The image of judges hunched over the ice examining edge tracings will never be seen again at the U.S. Championships. No longer will you see athletes carrying around their scribes in cases resembling musical instruments. And the beautiful artistry of an athlete tracing a "Figure Eight" is history.

The reason? Figures, once a vital component in a figure skating competition, became nothing more than a memory on Feb. 10, 1999, at the 1999 U.S. Championships in Salt Lake City, Utah.

The final figures competition was completed in its typical understated fashion, with skaters placing roses amid the ice tracings as the discipline took its place in the history of figure skating. As a matter of record, the final competi-

tor in the figures competition was Lauren Hill of the University of Delaware Figure Skating Club who tied for third place in Championship figures.

## Championship Figures

Lisa Frenzel Swain of the Los Angeles FSC captured the final figures title in U.S. history. Placing second was Sonja Gullen representing the Figure Skating Club of Madison. Hill and Lynne Petta of the Peninsula Skating Club tied for the bronze medal. Petta was the 1998 silver medalist in Championship figures.

## Junior Figures

In the closest figures competition of the week, Jessica Koslow of the

Arctic Blades FSC and Erin White of the Alpine Skating Club tied for the gold medal. Claiming the bronze medal was Lindsey Westbrook of the All Year FSC.

## Novice Figures

Abbey Spresser of the Rocky Mountain FSC captured the final Novice figures competition, earning five first place marks. Melissa Orr of the Port Huron FSC captured her second-straight figures silver medal while Lesley Loss of the Genesee FSC claimed the bronze medal.

Results begin on page 29

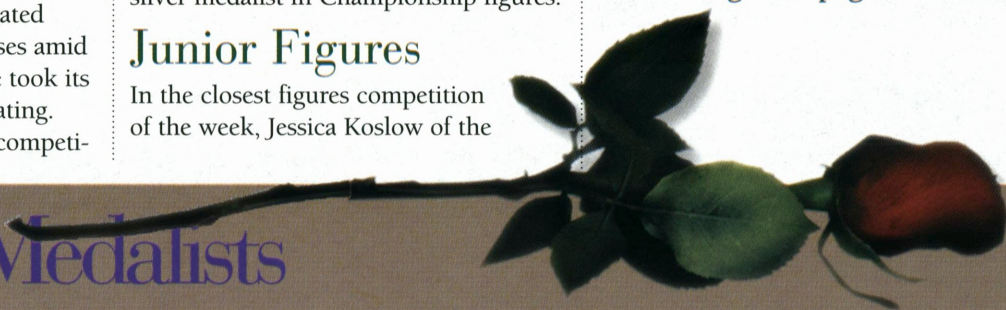

## Figures Medalists

### CHAMPIONSHIP



Lisa Frenzel Swain - Gold



Sonja Gullen - Silver



Lynne Petta - Bronze



Lauren Hill - Bronze



Jessica Koslow - Gold

### JUNIORS CONTINUED



Erin White - Gold



Lindsey Westbrook - Bronze



Abbey Spresser - Gold



Melissa Orr - Silver



Lesley Loss - Bronze

### NOVICE

# 1999 State Farm U.S. Figure Skating Championships

Salt Lake City, Utah • February 7-14, 1999

## CHAMPIONSHIP MEN

**JUDGES - SHORT PROGRAM:** 1 William Fitzpatrick, Bethlehem, PA; 2 Shirley Hage, Marine St. Croix, MN; 3 Taffy Holliday, Greenwich, CT; 4 Scott Cormier, Providence, RI; 5 Janet Allen, Minnetonka, MN; 6 Sharon Watson, Los Angeles, CA; 7 J. Barlow Nelson, Tulsa, OK; 8 Linda Chihara, Seattle, WA; 9 Janet McLeod, Norwalk, CA; **REFEREE:** Nancy Bizzano, Delano, MN; **ASSISTANT REFEREE:** Robert Rosenbluth, Philadelphia, PA; **ACCOUNTANT:** Elda Stillwell\*, Fallbrook, CA

**JUDGES - FREE SKATING:** 1 William Fitzpatrick, Bethlehem, PA; 2 Shirley Hage, Marine St. Croix, MN; 3 Taffy Holliday, Greenwich, CT; 4 Scott Cormier, Providence, RI; 5 Janet Allen, Minnetonka, MN; 6 Sharon Watson, Los Angeles, CA; 7 J. Barlow Nelson, Tulsa, OK; 8 Linda Chihara, Seattle, WA; 9 Janet McLeod, Norwalk, CA; **REFEREE:** Nancy Bizzano, Delano, MN; **ASSISTANT REFEREE:** Robert Rosenbluth, Philadelphia, PA; **ACCOUNTANT:** Elda Stillwell\*, Fallbrook, CA

## NAME, CLUB NAME, SP-FS-PLACES

1. Michael Weiss, Washington FSC, 1-1-1.5
  2. Trifun Zivanovic, All Year FSC, 3-2-3.5
  3. Timothy Goebel, Winterhurst FSC, 2-3-4.0
  4. Matthew Savoie, Illinois Valley FSC, 4-4-6.0
  5. Shepherd Clark, The SC of Boston, 5-5-7.5
  6. Damon Allen, Broadmoor SC, 6-7-10.0
  7. Justin Dillon, St. Moritz ISC, 10-6-11.0
  8. Michael Chack, Los Angeles FSC, 9-9-13.5
  9. Ryan Jahnke, St. Clair Shores FSC, 12-8-14.0
  10. Derrick Delmore, Washington FSC, 7-13-16.5
  11. Dan Hollander, Detroit SC, 14-10-17.0
  12. Jere Michael, Univ. of Delaware FSC, 15-11-18.5
  13. John Baldwin Jr, Los Angeles FSC, 13-12-18.5
  14. Scott Smith, Univ. of Delaware FSC, 11-15-20.5
  15. Matthew Kessinger, Ind/World Sk Academy FSC, 16-14-22.0
  16. Peter St.Germaine, Tampa Bay SC, 18-16-25.0
- Danny Clausen, St. Paul FSC, 8- withdrawn  
Jeff Merica, Univ. of Delaware FSC, 17- withdrawn

## CHAMPIONSHIP LADIES

**JUDGES - SHORT PROGRAM:** 1 Sam Singer, San Francisco, CA; 2 Robert Horen, New Hope, PA; 3 Jessica Bussgang, Wellesley, MA; 4 Coco Shean, New York, NY; 5 Margaret Anne Wier, Park City, UT; 6 Todd Bromley, Irving, TX; 7 Bette Snuggerud, Minnetonka, MN; 8 Brett Drury, Escondido, CA; 9 Marie Pearce, Alpharetta, GA; **REFEREE:** Kim Cozean\*, Lake Forest, CA; **ASSISTANT REFEREE:** Morry Stillwell, Fallbrook, CA; **ACCOUNTANT:** Gloria Earnhardt, Scottsdale, AZ

**JUDGES - FREE SKATING:** 1 Sam Singer, San Francisco, CA; 2 Robert Horen, New Hope, PA; 3 Jessica Bussgang, Wellesley, MA; 4 Coco Shean, New York, NY; 5 Margaret Anne Wier, Park City, UT; 6 Todd Bromley, Irving, TX; 7 Bette Snuggerud, Minnetonka, MN; 8 Brett Drury, Escondido, CA; 9 Marie Pearce, Alpharetta, GA; **REFEREE:** Kim Cozean\*, Lake Forest, CA; **ASSISTANT REFEREE:** Morry Stillwell, Fallbrook, CA; **ACCOUNTANT:** Gloria Earnhardt, Scottsdale, AZ

## NAME, CLUB NAME, SP-FS-PLACES

1. Michelle Kwan, Los Angeles FSC, 1-1-1.5
2. Naomi Nari Nam, All Year FSC, 4-2-4.0
3. Angela Nikodinov, All Year FSC, 6-3-6.0
4. Sarah Hughes, The SC of New York, 2-5-6.0
5. Erin Pearl, Detroit SC, 5-6-8.5

6. Amber Corwin, All Year FSC, 3-7-8.5
  7. Brittney McConn, Atlanta FSC, 10-4-9.0
  8. Andrea Aggeler, St. Clair Shores FSC, 8-8-12.0
  9. Stacey Pensgen, Genesee FSC, 7-9-12.5
  10. Susan Ng, Los Angeles FSC, 12-11-17.0
  11. Abbi Gleeson, Univ. of Delaware FSC, 15-10-17.5
  12. Camie Doyle, Detroit SC, 9-13-17.5
  13. Elizabeth O'Donnell, Los Angeles FSC, 14-12-19.0
  14. Angela Lien, Duluth FSC, 11-14-19.5
  15. Sydne Vogel, Alaska Association of FS, 16-15-23.0
  16. Andrea Gardiner, Houston FSC, 17-16-24.5
  17. Alice Sue Claeys, Atlanta FSC, 20-17-27.0
  18. Kristy Evans, Los Angeles FSC, 19-18-27.5
  19. Melissa Parker, Denver FSC, 18-19-28.0
- Morgan Rowe, Yarmouth Ice Club, 13- withdrawn

## CHAMPIONSHIP PAIRS

**JUDGES - SHORT PROGRAM:** 1 Douglas Williams, Los Angeles, CA; 2 Kevin Rosenstein, San Francisco, CA; 3 Hal Marron, Phoenix, AZ; 4 Deveny Deck, Arlington, VA; 5 Sharon Wiggins, Atlanta, GA; 6 Roberta Parkinson, McMurray, PA; 7 Peggy Graham, Denver, CO; 8 Roger Glenn, Appleton, WI; 9 Franklin Nelson, Gales Ferry, CT; **REFEREE:** William Smith, Tulsa, OK; **ASSISTANT REFEREE:** Kathleen Flaherty, Burbank, CA; **ACCOUNTANT:** Barbara Gloeckner, Cincinnati, OH

**JUDGES - FREE SKATING:** 1 Douglas Williams, Los Angeles, CA; 2 Kevin Rosenstein, San Francisco, CA; 3 Hal Marron, Phoenix, AZ; 4 Deveny Deck, Arlington, VA; 5 Sharon Wiggins, Atlanta, GA; 6 Roberta Parkinson, McMurray, PA; 7 Peggy Graham, Denver, CO; 8 Roger Glenn, Appleton, WI; 9 Franklin Nelson, Gales Ferry, CT; **REFEREE:** William Smith, Tulsa, OK; **ASSISTANT REFEREE:** Kathleen Flaherty, Burbank, CA; **ACCOUNTANT:** Barbara Gloeckner, Cincinnati, OH

## NAME, CLUB NAME, SP-FS-PLACES

1. Danielle Hartsell, Detroit SC, Steve Hartsell, Detroit SC, 1-1-1.5
2. Kyoko Ina, The SC of New York, John Zimmerman, IV, Birmingham FSC, 2-2-3.0
3. Laura Handy, Univ. of Delaware FSC, J. Paul Binnebase, Univ. of Delaware FSC, 3-3-4.5
4. Tiffany Stiegler, Los Angeles FSC, Johnnie Stiegler, Los Angeles FSC, 4-4-6.0
5. Tiffany Scott, Colonial FSC, Philip Dulebohn, Univ. of Delaware FSC, 6-5-8.0
6. Amanda Magarian, Broadmoor SC, Jered Guzman, Los Angeles FSC, 7-6-9.5
7. Natalie Vlandis, Los Angeles FSC, James Peterson, Lakewood Winter Club, 5-7-9.5
8. Larisa Spielberg, Detroit SC, Craig Budan Joeright, Detroit SC, 8-8-12.0
9. Whitney Gaynor, Peninsula SC, David Delago, St. Moritz ISC, 9-9-13.5
10. Tiffany Sikas, Tampa Bay SC, Bert Cording, Tampa Bay SC, 10-10-15.0
11. Trisha Hayes, Atlanta FSC, Richard Gillam, Los Angeles FSC, 11-11-16.5
12. Christina Connolly, Nashville FSC, Kevin Donovan, Chicago FSC, 12-12-18.0

## CHAMPIONSHIP DANCE

**JUDGES - COMP DANCE 1:** 1 Margaret Faulkner, Ann Arbor, MI; 2

Anthony Bardin, Chatsworth, CA; 3 John Millier, New York, NY; 4 Susan Keogh, Greenwich, CT; 5 Richard Dalley, Grosse Ile, MI; 6 Marilyn Whelan, Castro Valley, CA; 7 Michael Bauer, Olympia, WA; 8 Bette Todd, Indianapolis, IN; 9 Robert Horen, New Hope, PA; **REFEREE:** Ronald Pfenning, Hyannis, MA; **ASSISTANT REFEREE:** Frederick Hagedorn, Chicago, IL; **ACCOUNTANT:** Lainie DeMore, North Ridgeville, OH

**JUDGES - COMP DANCE 2:** 1 Margaret Faulkner, Ann Arbor, MI; 2 Anthony Bardin, Chatsworth, CA; 3 John Millier, New York, NY; 4 Susan Keogh, Greenwich, CT; 5 Richard Dalley, Grosse Ile, MI; 6 Marilyn Whelan, Castro Valley, CA; 7 Michael Bauer, Olympia, WA; 8 Bette Todd, Indianapolis, IN; 9 Robert Horen, New Hope, PA; **REFEREE:** Ronald Pfenning, Hyannis, MA; **ASSISTANT REFEREE:** Frederick Hagedorn, Chicago, IL; **ACCOUNTANT:** Lainie DeMore, North Ridgeville, OH

**JUDGES - ORIGINAL DANCE:** 1 Margaret Faulkner, Ann Arbor, MI; 2 Anthony Bardin, Chatsworth, CA; 3 John Millier, New York, NY; 4 Susan Keogh, Greenwich, CT; 5 Richard Dalley, Grosse Ile, MI; 6 Marilyn Whelan, Castro Valley, CA; 7 Michael Bauer, Olympia, WA; 8 Bette Todd, Indianapolis, IN; 9 Robert Horen, New Hope, PA; **REFEREE:** Ronald Pfenning, Hyannis, MA; **ASSISTANT REFEREE:** Frederick Hagedorn, Chicago, IL; **ACCOUNTANT:** Lainie DeMore, North Ridgeville, OH

**JUDGES - FREE DANCE:** 1 Margaret Faulkner, Ann Arbor, MI; 2 Anthony Bardin, Chatsworth, CA; 3 John Millier, New York, NY; 4 Susan Keogh, Greenwich, CT; 5 Richard Dalley, Grosse Ile, MI; 6 Marilyn Whelan, Castro Valley, CA; 7 Michael Bauer, Olympia, WA; 8 Bette Todd, Indianapolis, IN; 9 Robert Horen, New Hope, PA; **REFEREE:** Ronald Pfenning, Hyannis, MA; **ASSISTANT REFEREE:** Frederick Hagedorn, Chicago, IL; **ACCOUNTANT:** Lainie DeMore, North Ridgeville, OH

## NAME, CLUB NAME, D1-D2-OD-FD-PLACES

1. Naomi Lang, Detroit SC, Peter Tchernyshev, Detroit SC, 1-1-1-2.0
2. Eve Chalom, Lone Star FSC, Mathew Gates, Lone Star FSC, 2-2-2-4.0
3. Deborah Koegel, Individual Member, Oleg Fediukov, Individual Member, 3-3-3-6.0
4. Beata Handra, St. Moritz ISC, Charles Sinek, St. Moritz ISC, 4-4-4-8.0
5. Tiffany Hyden, Broadmoor SC, John Lee, Univ. of Delaware FSC, 5-5-6-11.6
6. Stephanie Woodman, Kansas City FSC, Robert Peal, Skokie Valley SC, 7-8-7-12.2
7. Christie Moxley, Univ. of Delaware FSC, Tom Gaasbeck, Univ. of Delaware FSC, 6-6-5-7-12.4
8. Shannon Simon, SC of Mt. Lebanon, Jason Simon, Peninsula SC, 8-7-8-8-15.8

## JUNIOR MEN

**JUDGES - SHORT PROGRAM:** 1 Hal Marron, Phoenix, AZ; 2 Tamie Campbell, Eden Prairie, MN; 3 Marilyn Whelan, Castro Valley, CA; 4 Coco Shean, New York, NY; 5 Brett Drury, Escondido, CA; 6 Franklin Nelson, Gales Ferry, CT; 7 Roger Glenn, Appleton, WI; 8 Roberta Parkinson, McMurray, PA; 9 Bette Snuggerud, Minnetonka, MN; **REFEREE:** Robert Rosenbluth, Philadelphia, PA; **ASSISTANT REFEREE:**

William Smith, Tulsa, OK; ACCOUNTANT: Byron Chan, Rancho Palos Verdes, CA

JUDGES - FREE SKATING: 1 Hal Marron, Phoenix, AZ; 2 Bette Todd, Indianapolis, IN; 3 Marilyn Whelan, Castro Valley, CA; 4 Coco Shean, New York, NY; 5 Brett Drury, Escondido, CA; 6 Franklin Nelson, Gales Ferry, CT; 7 Roger Glenn, Appleton, WI; 8 Roberta Parkinson, McMurray, PA; 9 Bette Snuggerud, Minnetonka, MN; REFEREE: Robert Rosenbluth, Philadelphia, PA; ASSISTANT REFEREE: William Smith, Tulsa, OK; ACCOUNTANT: Byron Chan, Rancho Palos Verdes, CA

#### NAME, CLUB NAME, SP-FS-PLACES

1. Ryan Bradley, Broadmoor SC, 1-1-1.5
2. Don Baldwin, Los Angeles FSC, 4-2-4.0
3. Parker Pennington, Winterthur FSC, 2-4-5.0
4. Johnny Weir, Univ. of Delaware FSC, 7-3-6.5
5. Kurt Fromknecht, Westminster FSC of Erie, 8-5-9.0
6. Daniel Lee, Broadmoor SC, 6-6-9.0
7. Braden Overett, Denver FSC, 3-8-9.5
8. Joshua Figurido, The SC of Boston, 5-9-11.5
9. Jordan Wilson, Santa Rosa FSC, 11-7-12.5
10. Eric Schroyer, Winterthur FSC, 10-11-16.0
11. William Rasmussen, Washington FSC, 13-10-16.5
12. James Yoo, Colorado SC, 9-13-17.5
13. Sean Calvillo, All Year FSC, 12-12-18.0
14. L. Jason Heffron, FSC of Rockford, 17-14-22.5
15. Matthew Wesenberg, FSC of Bloomington, 16-15-23.0
16. Robert Brathwaite, All Year FSC, 15-16-23.5
17. Fitzhugh Middleton, Los Angeles FSC, 14-17-24.0

#### JUNIOR LADIES

JUDGES - SHORT PROGRAM: 1 Janet McLeod, Norwalk, CA; 2 Kristina Blackwell, Columbus, OH; 3 Peggy Graham, Denver, CO; 4 Scott Cormier, Providence, RI; 5 Sharon Wiggins, Atlanta, GA; 6 Marie Pearce, Alpharetta, GA; 7 Sharon Watson, Los Angeles, CA; 8 Deveny Deck, Arlington, VA; 9 Kevin Rosenstein, San Francisco, CA; REFEREE: Robert Rosenbluth, Philadelphia, PA; ASSISTANT REFEREE: Kim Cozean\*, Lake Forest, CA; ACCOUNTANT: Barbara Gloeckner, Cincinnati, OH

JUDGES - FREE SKATING: 1 Janet McLeod, Norwalk, CA; 2 Kristina Blackwell, Columbus, OH; 3 Peggy Graham, Denver, CO; 4 Scott Cormier, Providence, RI; 5 Sharon Wiggins, Atlanta, GA; 6 Marie Pearce, Alpharetta, GA; 7 Sharon Watson, Los Angeles, CA; 8 Deveny Deck, Arlington, VA; 9 Kevin Rosenstein, San Francisco, CA; REFEREE: Robert Rosenbluth, Philadelphia, PA; ASSISTANT REFEREE: Kim Cozean\*, Lake Forest, CA; ACCOUNTANT: Barbara Gloeckner, Cincinnati, OH

#### NAME, CLUB NAME, SP-FS-PLACES

1. Sara Wheat, Univ. of Delaware FSC, 3-1-2.5
2. Sasha Cohen, Orange County FSC, 1-2-2.5
3. Jennifer Kirk, The SC of Boston, 2-3-4.0
4. Elizabeth Kwon, SC of Northern Virginia, 4-4-6.0
5. Ye Bin Mok, Los Angeles FSC, 5-5-7.5
6. Ann Patrice McDonough, Broadmoor SC, 7-7-10.5
7. Arim Choi, DuPage FSC, 6-8-11.0
8. Kristen Adamczyk, Broadmoor SC, 11-6-11.5
9. Carina Chen, DuPage FSC, 8-9-13.0
10. J.J. Matthews, Anchorage FSC, 9-10-14.5
11. Stephanie Roth, The SC of New York, 10-11-16.0

#### JUNIOR PAIRS

JUDGES - SHORT PROGRAM: 1 Douglas Williams, Los Angeles, CA; 2 Margaret Faulkner, Ann Arbor, MI; 3 Jessica Bussgang, Wellesley, MA; 4 Janet Allen, Minnetonka, MN; 5 Linda Chihara, Seattle, WA; 6 Shirley Hage, Marine St. Croix, MN; 7 Margaret Anne Wier, Park City, UT; 8 William Fitzpatrick, Bethlehem, PA; 9 Taffy Holliday, Greenwich, CT; REFEREE: Morry Stillwell, Fallbrook, CA; ASSISTANT REFEREE: Kathleen Flaherty, Burbank, CA; ACCOUNTANT: J. Wixson Smith, North Chili, NY

JUDGES - FREE SKATING: 1 Douglas Williams, Los Angeles, CA; 2 Margaret Faulkner, Ann Arbor, MI; 3 Jessica Bussgang, Wellesley, MA; 4 Janet Allen, Minnetonka, MN; 5 Linda Chihara, Seattle, WA; 6 Shirley Hage, Marine St. Croix, MN; 7 Margaret Anne Wier, Park City, UT; 8 William Fitzpatrick, Bethlehem, PA; 9 Taffy Holliday, Greenwich, CT; REFEREE: Morry Stillwell, Fallbrook, CA; ASSISTANT REFEREE: Nancy Bizzano, Delano, MN; ACCOUNTANT: J. Wixson Smith, North Chili, NY

#### NAME, CLUB NAME, SP-FS-PLACES

1. Sima Ganaba, Los Angeles FSC, Amir Ganaba, Peninsula SC, 1-1-1.5
2. Jaisa MacAdam, The SC of Boston, Garrett Lucash, Charter Oak FSC, 3-2-3.5
3. Megan Sierk, Huntsville FSC, Dustin Sierk, Huntsville FSC, 2-3-4.0
4. Katie Gadowski, Broadmoor SC, Derek Trent, Broadmoor SC, 4-4-6.0
5. Lindsay Rogeness, Los Angeles FSC, Brian Rogeness, Los Angeles FSC, 6-5-8.0
6. Emily Morgan, Jamestown SC, Justin Cogley, Jamestown SC, 8-6-10.0
7. Jessica Waldstein, South Bay FSC, Devin Patrick, Orange County FSC, 9-7-11.5
8. Kacy Niemeier, Nashville FSC, John Gerth, Nashville FSC, 7-8-11.5
9. Shawna Tennille Winter, Detroit SC, Aaron Parchem, Detroit SC, 5-9-11.5
10. Molly Beth Quigley, Colonial FSC, Kelby Renfro, Nashville FSC, 10-10-15.0
11. Carey Floyd, Nashville FSC, Eric Bohnstedt, New England FSC, 11-11-16.5
12. Stephanie McBath, Tampa Bay SC, David Gordon, Tampa Bay SC, 12-12-18.0 Erin Rex, Los Angeles FSC, John Wagner, Los Angeles FSC, 13- withdrew

#### JUNIOR DANCE

JUDGES - COMP DANCE 1: 1 Bette Todd, Indianapolis, IN; 2 Susan Keogh, Greenwich, CT; 3 Robert Horen, New Hope, PA; 4 Margaret Faulkner, Ann Arbor, MI; 5 Sam Singer, San Francisco, CA; 6 Anthony Bardin, Chatsworth, CA; 7 Marilyn Whelan, Castro Valley, CA; 8 Gerald Miele, Narragansett, RI; 9 Richard Dalley, Grosse Ile, MI; REFEREE: Ronald Pfenning, Hyannis, MA; ASSISTANT REFEREE: Kathleen Flaherty, Burbank, CA; ACCOUNTANT: Barbara Winer, Greenwich, CT

JUDGES - COMP DANCE 2: 1 Bette Todd, Indianapolis, IN; 2 Susan Keogh, Greenwich, CT; 3 Robert Horen, New Hope, PA; 4 Margaret Faulkner, Ann Arbor, MI; 5 Sam Singer, San Francisco, CA; 6 Anthony Bardin, Chatsworth, CA; 7 Marilyn Whelan, Castro Valley, CA; 8 Gerald Miele, Narragansett, RI; 9 Richard Dalley, Grosse Ile, MI; REFEREE: Ronald Pfenning, Hyannis, MA; ASSISTANT REFEREE: Kathleen Flaherty, Burbank, CA; ACCOUNTANT: Barbara Winer, Greenwich, CT

JUDGES - ORIGINAL DANCE: 1 Bette Todd, Indianapolis, IN; 2 Susan Keogh, Greenwich, CT; 3 Robert Horen, New Hope, PA; 4 Margaret Faulkner, Ann Arbor, MI; 5 Sam Singer, San Francisco, CA; 6 Anthony Bardin, Chatsworth, CA; 7 Marilyn Whelan, Castro Valley, CA; 8 Gerald Miele, Narragansett, RI; 9 Richard Dalley, Grosse Ile, MI; REFEREE: Ronald Pfenning, Hyannis, MA; ASSISTANT REFEREE: Kathleen Flaherty, Burbank, CA; ACCOUNTANT: Barbara Winer, Greenwich, CT

JUDGES - FREE DANCE: 1 Bette Todd, Indianapolis, IN; 2 Susan Keogh, Greenwich, CT; 3 Robert Horen, New Hope, PA; 4 Margaret Faulkner, Ann Arbor, MI; 5 Sam Singer, San Francisco, CA; 6 Anthony Bardin, Chatsworth, CA; 7 Marilyn Whelan, Castro Valley, CA; 8 Gerald Miele, Narragansett, RI; 9 Richard Dalley, Grosse Ile, MI; REFEREE: Ronald Pfenning, Hyannis, MA; ASSISTANT REFEREE: Kathleen Flaherty, Burbank, CA; ACCOUNTANT: Barbara Winer, Greenwich, CT

#### NAME, CLUB NAME, D1-D2-OD-FD-PLACES

1. Jamie Silverstein, Detroit SC, Justin Pekarek, Detroit SC, 1-1-1-1-2.0
2. Emilie Nussear, Charter Oak FSC, Brandon Forsyth, Charter Oak FSC, 2-2-2-2-4.0

3. Crystal Lynn Beckerdite, Broadmoor SC, Matt Healy, Broadmoor SC, 4-4-4-3-7.0
  4. Alison Newman, New England FSC, Michel Klus, New England FSC, 3-3-3-4-7.0
  5. Jessica Valentine, SC of Maine, Matthew Kossack, The SC of Boston, 5-5-5-5-10.0
  6. Anna Berry, Detroit SC, Christopher Hayes, Spokane FSC, 6-6-6-6-12.0
  7. Brandy Taylor, Univ. of Delaware FSC, Vincent VanVliet, Genesee FSC, 7-7-8-7-14.6
  8. Elizabeth Philpot, Univ. of Delaware FSC, Dirk Peterson, Detroit SC, 8-8-7-9-16.4
  9. Penny Schnering, Univ. of Delaware FSC, Timothy Jones, Univ. of Delaware FSC, 9-9-9-8-17.0
  10. Katy Hill, Skokie Valley SC, Nick Traxler, Lone Star FSC, 11-12-10-11-21.6
  11. Alyssa Hicks, Seattle SC, Ty Cockrum, Seattle SC, 12-11-12-10-21.8
  12. Sarah Thebaud, Los Angeles FSC, Russell Thebaud, Los Angeles FSC, 13-13-13-12-25.0
- Disa Steiber, Skokie Valley SC, Patrick Connolly, All Year FSC, 10-10-11- withdrew

#### NOVICE MEN

JUDGES - SHORT PROGRAM: 1 Marilyn Whelan, Castro Valley, CA; 2 Sharon Wiggins, Atlanta, GA; 3 Roberta Parkinson, McMurray, PA; 4 Peggy Graham, Denver, CO; 5 Sharon Watson, Los Angeles, CA; 6 Douglas Williams, Los Angeles, CA; 7 Deveny Deck, Arlington, VA; 8 Taffy Holliday, Greenwich, CT; 9 Roger Glenn, Appleton, WI; REFEREE: Robert Rosenbluth, Philadelphia, PA; ASSISTANT REFEREE: Kim Cozean\*, Lake Forest, CA; ACCOUNTANT: Lainie DeMore, North Ridgeville, OH

JUDGES - FREE SKATING: 1 Marilyn Whelan, Castro Valley, CA; 2 Sharon Wiggins, Atlanta, GA; 3 Roberta Parkinson, McMurray, PA; 4 Peggy Graham, Denver, CO; 5 Sharon Watson, Los Angeles, CA; 6 Douglas Williams, Los Angeles, CA; 7 Deveny Deck, Arlington, VA; 8 Taffy Holliday, Greenwich, CT; 9 Roger Glenn, Appleton, WI; REFEREE: Robert Rosenbluth, Philadelphia, PA; ASSISTANT REFEREE: Kim Cozean\*, Lake Forest, CA; ACCOUNTANT: Lainie DeMore, North Ridgeville, OH

#### NAME, CLUB NAME, SP-FS-PLACES

1. Evan Lysacek, DuPage FSC, 2-1-2.0
2. Nicholas Laroche, Colonial FSC, 1-4-4.5
3. Bradford Griffies, Atlanta FSC, 7-2-5.5
4. Benjamin Miller, St. Paul FSC, 5-3-5.5
5. Zachary Grenier, The SC of New York, 4-5-7.0
6. Michael Villarreal, Arctic Blades FSC, 3-6-7.5
7. Shaun Rogers, Columbia FSC, 9-7-11.5
8. Joseph Cabral, The SC of Boston, 8-8-12.0
9. Rusty Fein, Washington FSC, 6-10-13.0
10. Matthew Quon, Lone Star FSC, 12-9-15.0
11. Benny Wu, Peninsula SC, 10-12-17.0
12. Dustin Brinsmade, Detroit SC, 13-11-17.5
13. Michael Sasaki, South Bay FSC, 11-14-19.5
14. Daniel Steffel, Peninsula SC, 14-13-20.0

#### NOVICE LADIES

JUDGES - SHORT PROGRAM: 1 William Fitzpatrick, Bethlehem, PA; 2 Kevin Rosenstein, San Francisco, CA; 3 Kristina Blackwell, Columbus, OH; 4 Jessica Bussgang, Wellesley, MA; 5 Sam Singer, San Francisco, CA; 6 Franklin Nelson, Gales Ferry, CT; 7 Shirley Hage, Marine St. Croix, MN; 8 Margaret Anne Wier, Park City, UT; 9 Todd Bromley, Irving, TX; REFEREE: Kathleen Flaherty, Burbank, CA; ASSISTANT REFEREE: Morry Stillwell, Fallbrook, CA; ACCOUNTANT: J. Wixson Smith, North Chili, NY

JUDGES - FREE SKATING: 1 William Fitzpatrick, Bethlehem, PA; 2 Kevin Rosenstein, San Francisco, CA; 3 Kristina Blackwell, Columbus, OH; 4 Jessica Bussgang, Wellesley, MA; 5 Sam Singer, San Francisco, CA; 6 Franklin Nelson, Gales Ferry, CT; 7 Shirley Hage, Marine St.

Croix, MN; 8 Margaret Anne Wier, Park City, UT; 9 Todd Bromley, Irving, TX; REFEREE: Kathleen Flaherty, Burbank, CA;

ASSISTANT REFEREE: Morry Stillwell, Fallbrook, CA; ACCOUNTANT: J. Wixson Smith, North Chili, NY

#### NAME, CLUB NAME, SP-FS-PLACES

1. Deanna Stellato, Wagon Wheel FSC, 1-1-1.5
2. Andrey Rose Chua, North Hills FSC, 2-2-3.0
3. Beatrisa Liang, Tri-Valley FSC, 3-3-4.5
4. Midori Williams, Colonial FSC, 4-4-6.0
5. Katie McGuire, Orange County FSC, 6-5-8.0
6. Joanna Glick, The SC of New York, 7-6-9.5
7. Megan Ignatowicz, DuPage FSC, 5-9-11.5
8. Evelyn Kong, Charter Oak FSC, 10-7-12.0
9. Jody deDeugd, SC of North Carolina, 11-8-13.5
10. Kim Ryan, Lilac City FSC, 8-10-14.0
11. Crystal Calayag, DuPage FSC, 9-11-15.5
12. Amber Czisny, St. Clair Shores FSC, 12-12-18.0

#### NOVICE PAIRS

JUDGES - SHORT PROGRAM: 1 Scott Cormier, Providence, RI; 2 Marie Pearce, Alpharetta, GA; 3 Tamie Campbell, Eden Prairie, MN; 4 Bette Snuggerud, Minnetonka, MN; 5 J. Barlow Nelson, Tulsa, OK; 6 Coco Shean, New York, NY; 7 Janet McLeod, Norwalk, CA; 8 Linda Chihara, Seattle, WA; 9 Brett Drury, Escondido, CA; REFEREE: William Smith, Tulsa, OK; ASSISTANT REFEREE: Nancy Bizzano, Delano, MN; ACCOUNTANT: Elda Stillwell\*, Fallbrook, CA

JUDGES - FREE SKATING: 1 Scott Cormier, Providence, RI; 2 Marie Pearce, Alpharetta, GA; 3 Tamie Campbell, Eden Prairie, MN; 4 Bette Snuggerud, Minnetonka, MN; 5 J. Barlow Nelson, Tulsa, OK; 6 Coco Shean, New York, NY; 7 Janet McLeod, Norwalk, CA; 8 Linda Chihara, Seattle, WA; 9 Brett Drury, Escondido, CA; REFEREE: William Smith, Tulsa, OK; ASSISTANT REFEREE: Nancy Bizzano, Delano, MN; ACCOUNTANT: Elda Stillwell\*, Fallbrook, CA

#### NAME, CLUB NAME, SP-FS-PLACES

1. Terese Anselmi, Detroit SC, Michael Adler, Detroit SC, 1-1-1.5
2. Colette Appel, Charter Oak FSC, Adam Kaplan, Warwick Figure Skaters, 2-1-2.0
3. Amanda Ross, Detroit SC, Michael McPherson, Detroit SC, 4-3-5.0
4. Anna Campos, Columbia FSC, Ronnie Biancosino, Univ. of Delaware FSC, 3-6-7.5
5. Morgan Matthews, Pueblo FSC, Val Rising-Moore, Pueblo FSC, 8-4-8.0
6. Alexa Ainsworth, SC of Maine, Noah Abrahams, The SC of Boston, 9-5-9.5
7. Tiffany Vise, Broadmoor SC, Ryan Bradley, Broadmoor SC, 5-7-9.5
8. Melanie Maltby, Denver FSC, Jeremy Allen, Broadmoor SC, 6-8-11.0
9. Brooke Kayland, Los Angeles FSC, Kirk Forbes, Los Angeles FSC, 7-10-13.5
10. Tara McGarvey, Hickory Hill FSC, Joseph Jorgens, Washington FSC, 10-9-14.0
11. Erin Goto, Glacier Falls FSC, Scott Smith, Glacier Falls FSC, 11-11-16.5
12. Abigail Alfajora, Peninsula SC, Brian Webster, St. Moritz ISC, 12-12-18.0
13. Lauren Lubow, Silver Blades FSC of KC, Sean Tilley, Silver Blades FSC of KC, 13-13-19.5

#### NOVICE DANCE

JUDGES - COMP DANCE 1: 1 John Millier, New York, NY; 2 Gerald Miele, Narragansett, RI; 3 Susan Keogh, Greenwich, CT; 4 Michael Bauer, Olympia, WA; 5 Marilyn Whelan, Castro Valley, CA; 6 Anthony Bardin, Chatsworth, CA; 7 Margaret Faulkner, Ann Arbor, MI; 8 Bette Todd, Indianapolis, IN; 9 Richard Dalley, Grosse Ile, MI; REFEREE: Frederick Hagedorn, Chicago, IL; ASSISTANT REFEREE: Ronald Pfenning, Hyannis, MA; ACCOUNTANT: Byron Chan, Rancho Palos Verdes, CA

JUDGES - COMP DANCE 2: 1 John Millier, New York, NY; 2 Gerald Miele, Narragansett, RI; 3 Susan Keogh, Greenwich, CT; 4 Michael Bauer, Olympia, WA; 5 Marilyn Whelan, Castro Valley, CA; 6 Anthony Bardin, Chatsworth, CA; 7 Margaret Faulkner, Ann Arbor, MI; 8 Bette Todd, Indianapolis, IN; 9 Richard Dalley, Grosse Ile, MI; REFEREE: Frederick Hagedorn, Chicago, IL; ASSISTANT REFEREE: Ronald Pfenning, Hyannis, MA; ACCOUNTANT: Byron Chan, Rancho Palos Verdes, CA

JUDGES - FREE DANCE: 1 John Millier, New York, NY; 2 Gerald Miele, Narragansett, RI; 3 Susan Keogh, Greenwich, CT; 4 Michael Bauer, Olympia, WA; 5 Marilyn Whelan, Castro Valley, CA; 6 Anthony Bardin, Chatsworth, CA; 7 Margaret Faulkner, Ann Arbor, MI; 8 Bette Todd, Indianapolis, IN; 9 Richard Dalley, Grosse Ile, MI; REFEREE: Frederick Hagedorn, Chicago, IL; ASSISTANT REFEREE: Ronald Pfenning, Hyannis, MA; ACCOUNTANT: Byron Chan, Rancho Palos Verdes, CA

#### NAME, CLUB NAME, D1-D2-FD-PLACES

1. Kakani Young, Seattle SC, Ikaika Young, Seattle SC, 1-2-1-2.5
2. Lydia Manon, Univ. of Delaware FSC, Chris Obzansky, Univ. of Delaware FSC, 2-1-2-3.5
3. Lia Nitake, All Year FSC, Ryan O'Meara, Coyotes SC of Arizona, 3-4-3-6.5
4. Allison Seitchik, Univ. of Delaware FSC, Ross Brown, Hickory Hill FSC, 4-3-4-7.5
5. Loren Rabinowitz, The SC of Boston, David Mitchell, Salt City Figure Skaters, 5-5-5-10.0
6. Jessica Seitchik, Wissahickon SC, Ian Ross-Frye, Univ. of Delaware FSC, 6-6-6-12.0
7. Laura Smith, Los Angeles FSC, Andrew Smith, Los Angeles FSC, 7-8-7-14.5
8. Ashleigh Brooks, Ind/World Sk Acad FSC, Michael Nigh, Lincoln Center FSC, 8-7-8-15.5
9. Stephanie McNeill, Los Angeles FSC, Paul Arthur Kimzey, Arctic Blades FSC, 10-10-9-19.0
10. Brittany May, Winterhurst FSC, Michael Lewis, Lone Star FSC, 9-9-10-19.0
11. Katie Collins, Pavilion SC, Lincoln Coverdale, Shaker FSC, 11-12-11-22.5
12. Stacey Wojtowicz, Greenbrier FSC, Ethan Lea, Garfield Heights FSC, 12-11-12-23.5

#### CHAMPIONSHIP FIGURES

JUDGES - FIGURE 1: 1 Douglas Williams, Los Angeles, CA; 2 Sharon Wiggins, Atlanta, GA; 3 Brett Drury, Escondido, CA; 4 Kristina Blackwell, Columbus, OH; 5 William Fitzpatrick, Bethlehem, PA; 6 Todd Bromley, Irving, TX; 7 Scott Cormier, Providence, RI; 8 Bette Snuggerud, Minnetonka, MN; 9 Hal Marron, Phoenix, AZ; REFEREE: Kim Cozean\*, Lake Forest, CA; ASSISTANT REFEREE: Morry Stillwell, Fallbrook, CA; ACCOUNTANT: Byron Chan, Rancho Palos Verdes, CA

JUDGES - FIGURE 2: 1 Douglas Williams, Los Angeles, CA; 2 Sharon Wiggins, Atlanta, GA; 3 Brett Drury, Escondido, CA; 4 Kristina Blackwell, Columbus, OH; 5 William Fitzpatrick, Bethlehem, PA; 6 Todd Bromley, Irving, TX; 7 Scott Cormier, Providence, RI; 8 Bette Snuggerud, Minnetonka, MN; 9 Hal Marron, Phoenix, AZ; REFEREE: Kim Cozean\*, Lake Forest, CA; ASSISTANT REFEREE: Morry Stillwell, Fallbrook, CA; ACCOUNTANT: Byron Chan, Rancho Palos Verdes, CA

JUDGES - FIGURE 3: 1 Douglas Williams, Los Angeles, CA; 2 Sharon Wiggins, Atlanta, GA; 3 Brett Drury, Escondido, CA; 4 Kristina Blackwell, Columbus, OH; 5 William Fitzpatrick, Bethlehem, PA; 6 Todd Bromley, Irving, TX; 7 Scott Cormier, Providence, RI; 8 Bette Snuggerud, Minnetonka, MN; 9 Hal Marron, Phoenix, AZ; REFEREE: Kim Cozean\*, Lake Forest, CA; ASSISTANT REFEREE: Morry Stillwell, Fallbrook, CA; ACCOUNTANT: Byron Chan, Rancho Palos Verdes, CA

#### NAME, CLUB NAME, CF1-CF2-CF3-PLACES

1. Lisa Frenzel Swain, Los Angeles FSC, 2-6-1-9.0
2. Sonja Gullen, FSC of Madison, 1-1-8-10.0
3. Lauren Hill, Univ. of Delaware FSC, 7-4-2-13.0
3. Lynne Petta, Peninsula SC, 4-3-6-13.0

5. Kharen Kloeffer, San Diego FSC, 10-2-3-15.0
6. Nell Alexander, FSC of Rockford, 5-9-4-18.0
6. Josselyn Baumgartner, All Year FSC, 6-7-5-18.0
8. Amy Broisma, Depere FSC, 9-5-7-21.0
8. Cammi Bruns, Broadmoor SC, 3-8-10-21.0
10. Erika Grigg, Tampa Bay SC, 8-12-9-29.0
11. Domenica Palandro, The SC of Boston, 12-10-11-33.0
12. Tracy Dedrick, The SC of New Hartford, 11-11-12-34.0

#### JUNIOR FIGURES

JUDGES - FIGURE 1: 1 Peggy Graham, Denver, CO; 2 William Fitzpatrick, Bethlehem, PA; 3 Marie Pearce, Alpharetta, GA; 4 Shirley Hage, Marine St. Croix, MN; 5 Sharon Watson, Los Angeles, CA; 6 Franklin Nelson, Gales Ferry, CT; 7 Kevin Rosenstein, San Francisco, CA; 8 Hal Marron, Phoenix, AZ; 9 Deveny Deck, Arlington, VA; REFEREE: Morry Stillwell, Fallbrook, CA; ASSISTANT REFEREE: William Smith, Tulsa, OK; ACCOUNTANT: Gloria Earnhardt, Scottsdale, AZ

JUDGES - FIGURE 2: 1 Peggy Graham, Denver, CO; 2 William Fitzpatrick, Bethlehem, PA; 3 Marie Pearce, Alpharetta, GA; 4 Shirley Hage, Marine St. Croix, MN; 5 Sharon Watson, Los Angeles, CA; 6 Franklin Nelson, Gales Ferry, CT; 7 Kevin Rosenstein, San Francisco, CA; 8 Hal Marron, Phoenix, AZ; 9 Deveny Deck, Arlington, VA; REFEREE: Morry Stillwell, Fallbrook, CA; ASSISTANT REFEREE: William Smith, Tulsa, OK; ACCOUNTANT: Gloria Earnhardt, Scottsdale, AZ

JUDGES - FIGURE 3: 1 Peggy Graham, Denver, CO; 2 William Fitzpatrick, Bethlehem, PA; 3 Marie Pearce, Alpharetta, GA; 4 Shirley Hage, Marine St. Croix, MN; 5 Sharon Watson, Los Angeles, CA; 6 Franklin Nelson, Gales Ferry, CT; 7 Kevin Rosenstein, San Francisco, CA; 8 Hal Marron, Phoenix, AZ; 9 Deveny Deck, Arlington, VA; REFEREE: Morry Stillwell, Fallbrook, CA; ASSISTANT REFEREE: William Smith, Tulsa, OK; ACCOUNTANT: Gloria Earnhardt, Scottsdale, AZ

#### NAME, CLUB NAME, CF1-CF2-CF3-PLACES

1. Jessica Koslow, Arctic Blades FSC, 2-1-2-5.0
1. Erin White, Alpine SC, 1-3-1-5.0
3. Lindsey Westbrook, All Year FSC, 4-2-9-15.0
4. Kristin Griffiths, Los Angeles FSC, 7-5-5-17.0
5. Megan O'Brien, Univ. of Delaware FSC, 5-6-7-18.0
6. Jessica Berg, Buffalo SC, 6-10-4-20.0
6. Nicole Lemanski, Achilles FSC, 10-7-3-20.0
8. Tami Trenter, Lake Minnetonka FSC, 3-12-8-23.0
9. Lani Nilsson, Sun Valley FSC, 11-4-11-26.0
9. Marika Perry, Rocky Mountain FSC, 8-8-10-26.0
11. Shannon Edens, Tampa Bay SC, 12-9-6-27.0
12. Jennifer Kauffman, Illinois Valley FSC, 9-11-12-32.0

#### NOVICE FIGURES

JUDGES: 1 Margaret Faulkner, Ann Arbor, MI; 2 J. Barlow Nelson, Tulsa, OK; 3 Jessica Bussgang, Wellesley, MA; 4 Coco Shean, New York, NY; 5 Roberta Parkinson, McMurray, PA; 6 Douglas Williams, Los Angeles, CA; 7 Roger Glenn, Appleton, WI; 8 Margaret Anne Wier, Park City, UT; 9 Linda Chihara, Seattle, WA; REFEREE: Kathleen Flaherty, Burbank, CA; ASSISTANT REFEREE: Robert Rosenbluth, Philadelphia, PA; ACCOUNTANT: Barbara Winer, Greenwich, CT

#### NAME, CLUB NAME, MAJORITY-TIE BREAKER

1. Abbey Spresser, Rocky Mountain FSC, 5/1
2. Melissa Orr, Port Huron FSC, 9/2
3. Lesley Loss, Genesee FSC, 5/3
4. Casey Rhodes, Univ. of Delaware FSC, 5/4
5. Emily Babel, Peninsula SC, 5/6
6. Lindsay Crawford, Queen City FSC, 5/6
7. Victoria Bowe, Philadelphia SC & HS, 7/7
8. Virginia Meyer, Blade & Edge FSC, 5/7
9. Devonne Johnson, Peninsula SC, 6/8
10. Devon Davis, Peninsula SC, 8/10
11. Maria Gaudiel, Venice FSC, 7/11
12. Rachel Berry, Seattle SC, 9/12

# 1999 Eastern Sectional Precision Skating Championships

Lake Placid, New York - January 21-24, 1999

## SENIOR TEAM CHAMPIONSHIP

JUDGES - SHORT PROGRAM: 1 Mrs. Martha Rasmussen, Buffalo, NY; 2 Dr. E. Richie VanVliet, Lima, NY; 3 Mrs. Susan M. Haugh, Livonia, NY; 4 Mrs. Evelyn F. Minter, Waterbury, VT; 5 Mr. Wayne Hundley, Riverside, CA; 6 Mr. Leonard J. Colarusso, Quincy, MA; 7 Ms. Sara Jayne M. Stephens, Marietta, GA; 8 Paula Ziegler, Cherry Hill, NJ; 9 Mrs. Kim P. Cool, Venice, FL; REFEREE: Mrs. Ann T. Fauver, Gorham, ME; ASSISTANT REFEREE: Mrs. Lee Ann Miele, Narragansett, RI; ACCOUNTANT: Charles Mlynarczyk\*, Hannawa Falls, NY

JUDGES - FREE SKATING: 1 Mr. Wayne Hundley, Riverside, CA; 2 Paula Ziegler, Cherry Hill, NJ; 3 Mr. Robert Bell, Lincoln, RI; 4 Mrs. Evelyn F. Minter, Waterbury, VT; 5 Dr. E. Richie VanVliet, Lima, NY; 6 Mrs. Ann T. Fauver, Gorham, ME; 7 Mrs. Susan M. Haugh, Livonia, NY; 8 Mrs. Kim P. Cool, Venice, FL; 9 Marilyn Whelan, Castro Valley, CA; REFEREE: Mrs. Lee Ann Miele, Narragansett, RI; ASSISTANT REFEREE: Nancy Archie-Meyer\*, Naples, FL; ACCOUNTANT: Charles Mlynarczyk\*, Hannawa Falls, NY

### NAME, CLUB NAME, SP-FS-PLACES

1. Haydenettes, Hayden Rec. Centre FSC, 1-1-1.5
2. Superettes, Warwick Figure Skaters, 2-2-3.0
3. The Skating Edge, Univ. of Delaware FSC, 3-3-4.5
4. Team Esprit, Hamden FS Association, 4-4-6.0

## JUNIOR TEAM CHAMPIONSHIP

JUDGES - SHORT PROGRAM: 1 Mrs. Evelyn F. Minter, Waterbury, VT; 2 Dr. E. Richie VanVliet, Lima, NY; 3 Mrs. Susan M. Haugh, Livonia, NY; 4 Mr. Wayne Hundley, Riverside, CA; 5 Mr. Thomas Sobell, Nashua, NH; 6 Mrs. Martha Rasmussen, Buffalo, NY; 7 Mrs. Kim P. Cool, Venice, FL; 8 Paula Ziegler, Cherry Hill, NJ; 9 Mr. Robert Bell, Lincoln, RI; REFEREE: Mrs. Ann T. Fauver, Gorham, ME; ACCOUNTANT: Chuck Mlynarczyk\*, Hannawa Falls, NY

JUDGES - FREE SKATING: 1 Mrs. Martha L. Cogan, Ray Brook, NY; 2 Ms. Jacqueline Addis, Palm Harbor, FL; 3 Mr. Leonard J. Colarusso, Quincy, MA; 4 Mrs. Jeanne B. Matthews, Baldwinsville, NY; 5 Ms. Sara Jayne M. Stephens, Marietta, GA; 6 Ms. Wendy L. Weston-Enzmann, Stow, MA; 7 Mrs. Nicole W. Sobell, Nashua, NH; 8 Mrs. Martha Rasmussen, Buffalo, NY; 9 Mrs. Lydia Wolanchuk, Eastpointe, MI; REFEREE: Nancy Archie-Meyer\*, Naples, FL; ASSISTANT REFEREE: Mrs. Lee Ann Miele, Narragansett, RI; ACCOUNTANT: Beth Ruddy, Buffalo, NY

### NAME, CLUB NAME, SP-FS - PLACES

1. Superettes, Warwick Figure Skaters, 1-1-1.5
2. The Colonials, Colonial FSC, 2-2-3.0
3. Shoreline of Cape Cod, Bourne SC, 3-3-4.5
4. Rainbow Connection, Potsdam FSC, 6-4-7.0
5. Northern Stars, Massena FSC, 4-5-7.0
6. Precisely Right, SC of Morris, 8-6-10.0
7. Quantum, Atlanta FSC, 7-7-10.5
8. Wallace Snowbirds, Wallace FSC, 5-8-10.5

## JUNIOR TEAM GROUP A

JUDGES: 1 Mr. Leonard J. Colarusso, Quincy, MA; 2 Mrs. Ann T. Fauver, Gorham, ME; 3 Mrs. Nicole W. Sobell, Nashua, NH; 4 Mrs. Kim P. Cool, Venice, FL; 5 Ms. Jacqueline Addis, Palm Harbor, FL; 6 Mr. Wayne Hundley, Riverside, CA; 7 Mrs. Martha L. Cogan, Ray Brook, NY; 8 Mrs. Jeanne B. Matthews, Baldwinsville, 9

Marilyn Whelan, Castro Valley, CA; REFEREE: Nancy Archie-Meyer\*, Naples, FL; ACCOUNTANT: Beth Ruddy, Buffalo, NY

### NAME, CLUB NAME, MAJORITY-TIE BREAKER

1. Superettes, Warwick Figure Skaters, 9/1
2. Rainbow Connection, Potsdam FSC, 9/2
3. Precisely Right, SC of Morris, 7/4
4. Wallace Snowbirds, Wallace FSC, 9/5
5. New Jersey Angels, South Mountain FSC, 5/5
6. River Blades, Alexandria Bay FSC, 7/6
7. Clinton Silver Blades, Clinton FSC, 9/7

## JUNIOR TEAM GROUP B

JUDGES: 1 Mrs. Lydia Wolanchuk, Eastpointe, MI; 2 Ms. Wendy L. Weston-Enzmann, Stow, MA; 3 Ms. Sara Jayne M. Stephens, Marietta, GA; 4 Mrs. Evelyn F. Minter, Waterbury, VT; 5 Mr. Robert Bell, Lincoln, RI; 6 Mrs. Susan M. Haugh, Livonia, NY; 7 Dr. E. Richie VanVliet, Lima, NY; 8 Mrs. Martha Rasmussen, Buffalo, NY; 9 Paula Ziegler, Cherry Hill, NJ; REFEREE: Mr. Thomas Sobell, Nashua, NH; ACCOUNTANT: Charles Mlynarczyk\*, Hannawa Falls, NY

### NAME, CLUB NAME, MAJORITY-TIE BREAKER

1. The Colonials, Colonial FSC, 9/1
2. Shoreline of Cape Cod, Bourne SC, 8/2
3. Northern Stars, Massena FSC, 6/3
4. Quantum, Atlanta FSC, 8/4
5. Ice Liners, Newburyport FSC, 6/5
6. Metroliners, Bowie FSC, 5/6
7. Sharper Image, SC of Utica, 5/6
8. Ice Imagettes, Yonkers FSC, 9/8

## NOVICE TEAM CHAMPIONSHIP

JUDGES: 1 Paula Ziegler, Cherry Hill, NJ; 2 Mrs. Martha Rasmussen, Buffalo, NY; 3 Dr. E. Richie VanVliet, Lima, NY; 4 Mrs. Susan M. Haugh, Livonia, NY; 5 Ms. Sara Jayne M. Stephens, Marietta, GA; 6 Mrs. Evelyn F. Minter, Waterbury, VT; 7 Mrs. Lydia Wolanchuk, Eastpointe, MI; 8 Mr. Thomas Sobell, Nashua, NH; 9 Mr. Robert Bell, Lincoln, RI; REFEREE: Mrs. Lee Ann Miele, Narragansett, RI; ACCOUNTANT: Charles Mlynarczyk\*, Hannawa Falls, NY

### NAME, CLUB NAME, MAJORITY-TIE BREAKER

1. Munchkins, Warwick Figure Skaters, 5/1
2. Ice Mates, Hayden Rec. Centre FSC, 9/2
3. Team Esprit, Hamden FS Association, 7/3
4. Ice Liners, Newburyport FSC, 8/4
5. Ice Images, Yonkers FSC, 9/5
6. Team Millennium, New England FSC, 6/6
7. Capitol Steps, SC of Northern Virginia, 6/7
8. Wallace Snowbirds, Wallace FSC, 9/8
9. Metroliners Literail, Bowie FSC, 9/9

## INTERMEDIATE TEAM CHAMPIONSHIP

JUDGES: 1 Marilyn Whelan, Castro Valley, CA; 2 Mr. Wayne Hundley, Riverside, CA; 3 Mrs. Martha L. Cogan, Ray Brook, NY; 4 Mrs. Nicole W. Sobell, Nashua, NH; 5 Mrs. Kim P. Cool, Venice, FL; 6 Mr. Leonard J. Colarusso, Quincy, MA; 7 Ms. Wendy L. Weston-Enzmann, Stow, MA; 8 Mrs. Jeanne B. Matthews, Baldwinsville, NY; 9 Ms. Jacqueline Addis, Palm Harbor, FL; REFEREE: Mrs. Ann T. Fauver, Gorham, ME; ACCOUNTANT: Beth Ruddy, Buffalo, NY

### NAME, CLUB NAME, MAJORITY-TIE BREAKER

1. The Colonials, Colonial FSC, 6/1
2. Munchkins, Warwick Figure Skaters 6/2
3. Nor'easters, Wilmington FSC, 8/3
4. Sheer Ice, Pawtucket & Providence FSC, 8/4
5. Shoreline of Cape Cod, Bourne SC, 5/5
6. Frederick Blaze, Frederick FSC, 6/6
7. The Ice Prisms, Pilgrim SC, 5/7
8. Blue Water Blades, Skaneateles FSC, 9/8

## JUVENILE TEAM CHAMPIONSHIPS

JUDGES: 1 Mrs. Jeanne B. Matthews, Baldwinsville; 2 Mrs. Evelyn F. Minter, Waterbury, VT; 3 Mrs. Martha Rasmussen, Buffalo, NY; 4 Ms. Sara Jayne M. Stephens, Marietta, GA; 5 Mrs. Nicole W. Sobell, Nashua, NH; 6 Mr. Robert Bell, Lincoln, RI; 7 Mrs. Lydia Wolanchuk, Eastpointe, MI; REFEREE: Mrs. Lee Ann Miele, Narragansett, RI; ACCOUNTANT: Charles Mlynarczyk\*, Hannawa Falls, NY

### NAME, CLUB NAME, MAJORITY-TIE BREAKER

1. Colonials, Colonial FSC, 6/1
2. Ice Cubes, Hayden Rec. Centre FSC, 5/2
3. Saint Sensations, St. Lawrence FSC, 4/3
4. Snowflakes, Warwick Figure Skaters, 5/4
5. Mirror Images, Yonkers FSC, 6/5
6. The Ice-Lantics, Garden State SC, 5/6
7. Ice Liners, Newburyport FSC, 6/7
8. Team Esprit, Hamden FS Association, 6/8
9. Small Wonders, Univ. of Delaware FSC, 7/9

## ADULT TEAM CHAMPIONSHIP

JUDGES: 1 Mrs. Martha L. Cogan, Ray Brook, NY; 2 Mrs. Lydia Wolanchuk, Eastpointe, MI; 3 Ms. Jacqueline Addis, Palm Harbor, FL; 4 Marilyn Whelan, Castro Valley, CA; 5 Mrs. Jeanne B. Matthews, Baldwinsville; 6 Mr. Robert Bell, Lincoln, RI; 7 Mrs. Nicole W. Sobell, Nashua, NH; REFEREE: Nancy Archie-Meyer\*, Naples, FL; ACCOUNTANT: Beth Ruddy, Buffalo, NY

### NAME, CLUB NAME, MAJORITY-TIE BREAKER

1. Esprit de Corps, Hayden Rec. Centre FSC, 7/1
2. Diamondaires, Univ. of Delaware FSC, 7/2

## MASTERS TEAM CHAMPIONSHIP

JUDGES: 1 Mrs. Martha L. Cogan, Ray Brook, NY; 2 Mr. Robert Bell, Lincoln, RI; 3 Mrs. Nicole W. Sobell, Nashua, NH; 4 Ms. Sara Jayne M. Stephens, Marietta, GA; 5 Mrs. Lydia Wolanchuk, Eastpointe, MI; 6 Mrs. Jeanne B. Matthews, Baldwinsville, NY; 7 Marilyn Whelan, Castro Valley, CA; REFEREE: Dr. E. Richie VanVliet, Lima, NY; ACCOUNTANT: Beth Ruddy, Buffalo, NY

### NAME, CLUB NAME, MAJORITY-TIE BREAKER

1. Delaware Diamonds, Univ. of Delaware FSC, 4/1
2. Metro Blades, Bowie FSC, 4/2
3. Silhouettes in the Night, Bay Path FSC, 5/3
4. Ice Liners, Newburyport FSC, 5/4
5. Penguin Precision Team, Penguin FSC, 7/5

## JUNIOR CLASSIC TEAM CHAMPIONSHIP

JUDGES: 1 Mrs. Susan M. Haugh, Livonia, NY; 2 Ms. Jacqueline Addis, Palm Harbor, FL; 3 Mrs. Kim P. Cool, Venice, FL; 4 Marilyn Whelan, Castro Valley, CA; 5 Mr. Thomas Sobell, Nashua, NH; 6 Ms. Wendy L. Weston-Enzmann, Stow, MA; 7 Mr. Leonard J. Colarusso, Quincy, MA; REFEREE: Mrs. Lee Ann Miele,



# 1999 Eastern Sectional Precision Skating Championships

Lake Placid, New York - January 21-24, 1999

All Photos from the Eastern Sectional Precision Championships by Lake Placid Photo.

## SENIOR



First Place:  
Haydenettes  
Hayden Recreation Centre FSC

## JUNIOR



First Place:  
Superettes  
Warwick Figure Skaters

## NOVICE



First Place:  
Munchkins  
Warwick Figure Skaters



Second Place:  
Superettes  
Warwick Figure Skaters



Second Place:  
The Colonials  
Colonial FSC



Second Place:  
Ice Mates  
Hayden Recreation Centre FSC



Third Place:  
The Skating Edge  
University of Delaware FSC



Third Place:  
Shoreline of Cape Cod  
The Bourne SC



Third Place:  
Team Esprit  
Hamden FS Association



Fourth Place:  
Team Esprit  
Hamden FS Association



Fourth Place:  
Rainbow Connection  
Potsdam FSC



Fourth Place:  
Ice Liners  
Newburyport FSC

# 1999 Eastern Sectional Precision Skating Championships

Lake Placid, New York - January 21-24, 1999

## INTERMEDIATE



First Place:  
The Colonials  
Colonial FSC

## JUVENILE



First Place:  
The Colonials  
Colonial FSC

## ADULT OPEN



First Place:  
Esprit de Corps  
Hayden Recreation Centre FSC



Second Place:  
Munchkins  
Warwick Figure Skaters

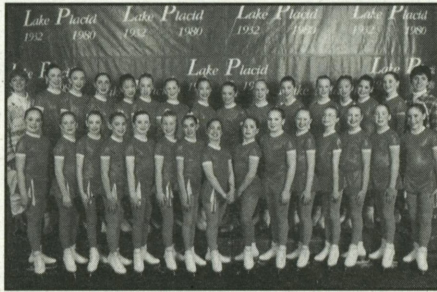

Second Place:  
Ice Cubes  
Hayden Recreation Centre FSC



Second Place:  
Diamondaires  
University of Delaware FSC



Third Place:  
Nor'easters  
Wilmington FSC

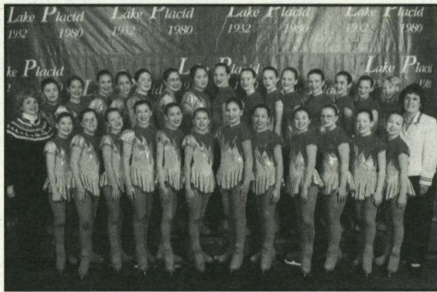

Third Place:  
Saint Sensations  
St. Lawrence FSC



Fourth Place:  
Sheer Ice  
Pawtucket & Providence FSC



Fourth Place:  
Snowflakes  
Warwick Figure Skaters

# 1999 Eastern Sectional Precision Skating Championships

Lake Placid, New York - January 21-24, 1999

## MASTERS



First Place:  
Delaware Diamonds  
University of Delaware FSC

## PRELIMINARY



First Place:  
Snowflurries  
Warwick Figure Skaters

## YOUTH INTRODUCTORY



First Place:  
Peach Frost  
Georgia FSC



Second Place:  
Metro Blades  
Bowie FSC



Second Place:  
Wallace Snowbirds  
Wallace FSC



Second Place:  
Blades of Gold (NE)  
New England FSC



Third Place:  
Silhouettes in the Night  
Bay Path FSC



Third Place:  
Team Millennium  
New England FSC



Third Place:  
Lake Effects  
Oswego FSC



Fourth Place:  
Ice Liners  
Newburyport FSC



Fourth Place:  
Nor'easters  
Wilmington FSC

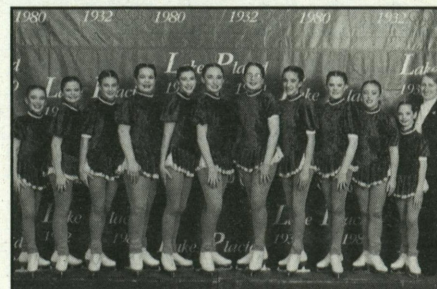

Fourth Place:  
Symmetric Ice Crystals  
Symmetric FSC

# 1999 Eastern Sectional Precision Skating Championships

Lake Placid, New York - January 21-24, 1999

## TEEN INTRODUCTORY



First Place:  
Sharper Edge  
Great Bay FSC



Second Place:  
Capitol Steps  
SC of Northern Virginia



Third Place:  
Vineyard Blades  
Martha's Vineyard FSC



Fourth Place:  
Spittfires  
Springdale FSC

Narragansett, RI; ACCOUNTANT: Charles, Mlynarczyk\*, Hannawa Falls, NY

### NAME, CLUB NAME, MAJORITY-TIE BREAKER

1. Team Millennium, New England FSC, 6/1
2. Symmetric Ice Crystals, Symmetric FSC, 7/2
3. Crystals, Alexandria Bay FSC, 6/3
4. Oswego Lake Effects, Oswego FSC, 5/4
5. Shadows, Greenwich SC, 7/5

### PRELIMINARY TEAM CHAMPIONSHIP

JUDGES: 1 Mrs. Lydia Wolanchuk, Eastpointe, MI; 2 Mrs. Kim P. Cool, Venice, FL; 3 Mrs. Nicole W. Sobell, Nashua, NH; 4 Mrs. Martha Rasmussen, Buffalo, NY; 5 Marilyn Whelan, Castro Valley, CA; 6 Mrs. Jeanne B. Matthews, Baldwinsville, NY; 7 Mr. Robert Bell, Lincoln, RI; REFEREE: Mrs. Ann T. Fauver, Gorham, ME; ACCOUNTANT: Charles, Mlynarczyk\*, Hannawa Falls, NY

### NAME, CLUB NAME, MAJORITY-TIE BREAKER

1. Snowflurries, Warwick Figure Skaters, 4/1
2. Wallace Snowbirds, Wallace FSC, 4/2
3. Team Millennium, New England FSC, 4/3
4. Nor'easters, Wilmington FSC, 5/4
5. Symmetric Ice Crystals, Symmetric FSC, 5/5
6. Fireflies, Bay Path FSC, 6/6
7. Team Esprit, Hamden FS Association, 7/7

### YOUTH INTRODUCTORY TEAM CHAMPIONSHIP

JUDGES: 1 Mrs. Susan M. Haugh, Livonia, NY; 2 Mrs. Martha Rasmussen, Buffalo, NY; 3 Paula Ziegler, Cherry Hill, NJ; 4 Ms. Sara Jayne M. Stephens, Marietta, GA; 5 Mrs. Nicole W. Sobell, Nashua, NH; 6 Mrs. Evelyn F. Minter, Waterbury, VT; 7 Ms. Wendy L. Weston-Enzmann, Stow, MA; REFEREE: Nancy Archie-Meyer\*, Naples, FL; ACCOUNTANT: Charles, Mlynarczyk\*, Hannawa Falls, NY

### NAME, CLUB NAME, MAJORITY-TIE BREAKER

1. Peach Frost, Georgia FSC, 5/1
2. Blades of Gold (NE), New England FSC, 4/2
3. Lake Effects, Oswego FSC, 6/3
4. Symmetric Ice Crystals, Symmetric FSC, 6/4
5. The Sharper Edge, Great Bay FSC, 7/5
6. Blades of Gold (NA), Skaneateles FSC, 7/6

### YOUTH INTRODUCTORY TEAM GROUP A

JUDGES: 1 Mr. Wayne Hundley, Riverside, CA; 2 Ms. Wendy L. Weston-Enzmann, Stow, MA; 3 Marilyn Whelan, Castro Valley, CA; 4 Mr. Leonard J. Colarusso, Quincy, MA; 5 Ms. Jacqueline Addis, Palm Harbor, FL; 6 Dr. E. Richie VanVliet, Lima, NY; 7 Mrs. Susan M. Haugh, Livonia, NY; REFEREE: Mrs. Martha L. Cogan, Ray Brook, NY; ACCOUNTANT: Beth Ruddy, Buffalo, NY

### NAME, CLUB NAME, MAJORITY-TIE BREAKER

1. The Sharper Edge, Great Bay FSC, 7/1
2. Symmetric Ice Crystals, Symmetric FSC, 6/2
3. Blades of Gold (NA), Skaneateles FSC, 5/3
4. Mini Sparks, Bay Path FSC, 5/4
5. Vineyard Blades, Martha's Vineyard FSC, 7/5

### YOUTH INTRODUCTORY TEAM GROUP B

JUDGES: 1 Mr. Wayne Hundley, Riverside, CA; 2 Ms. Wendy L. Weston-Enzmann, Stow, MA; 3 Ms. Sara Jayne M. Stephens, Marietta, GA; 4 Mr. Leonard J. Colarusso, Quincy, MA; 5 Mrs. Susan M. Haugh, Livonia, NY; 6 Mrs. Evelyn F. Minter, Waterbury, VT; 7 Dr. E. Richie VanVliet, Lima, NY; REFEREE: Mrs. Martha L. Cogan, Ray Brook, NY; ACCOUNTANT: Beth Ruddy, Buffalo, NY

### NAME, CLUB NAME, MAJORITY-TIE BREAKER

1. Peach Frost, Georgia FSC, 7/2
2. Blades of Gold (NE), New England FSC, 4/2
3. Lake Effects, Oswego FSC, 7/3
4. The Pilgrim Popsicles, Pilgrim SC, 4/4
5. Frederick Flames, Frederick FSC, 4/5
6. Icy Hots, Pawtucket & Providence FSC, 7/6

### TEEN INTRODUCTORY TEAM CHAMPIONSHIP

JUDGES: 1 Mr. Thomas Sobell, Nashua, NH; 2 Dr. E. Richie VanVliet, Lima, NY; 3 Mrs. Kim P. Cool, Venice, FL; 4 Mr. Wayne Hundley, Riverside, CA; 5 Mrs. Jeanne B. Matthews, Baldwinsville; 6 Mrs. Lydia Wolanchuk, Eastpointe, MI; 7 Mr. Leonard J. Colarusso, Quincy, MA; REFEREE: Mrs. Ann T. Fauver, Gorham, ME; ACCOUNTANT: Barbara Clauss, Ellicottville, NY

### NAME, CLUB NAME, MAJORITY-TIE BREAKER

1. Sharper Edge, Great Bay FSC, 4/1
2. Capitol Steps, SC of Northern Virginia, 5/2
3. Vineyard Blades, Martha's Vineyard FSC, 4/2
4. Spittfires, Springdale FSC, 4/4
5. The Ice-lantics, Garden State SC, 4/5
6. Icicles, Univ. of Delaware FSC, 5/6
7. Genesee Express, Genesee FSC, 5/7
8. High Voltage, Atlanta FSC, 7/8

### TEEN INTRODUCTORY TEAM GROUP A

JUDGES: 1 Mr. Wayne Hundley, Riverside, CA; 2 Mr. Robert Bell, Lincoln, RI; 3 Mrs. Nicole W. Sobell, Nashua, NH; 4 Mrs. Lydia Wolanchuk, Eastpointe, MI; 5 Mrs. Jeanne B. Matthews, Baldwinsville; 6 Mrs. Martha Rasmussen, Buffalo, NY; 7 Mrs. Evelyn F. Minter, Waterbury, VT; REFEREE: Dr. E. Richie VanVliet, Lima, NY; ACCOUNTANT: Beth Ruddy, Buffalo, NY

### NAME, CLUB NAME, MAJORITY-TIE BREAKER

1. Sharper Edge, Great Bay FSC, 5/1
2. Vineyard Blades, Martha's Vineyard FSC, 6/2
3. Icicles, Univ. of Delaware FSC, 6/3
4. High Voltage, Atlanta FSC, 5/4
5. New Jersey Angels, South Mountain FSC, 4/5
6. Northern Edges, Massena FSC, 7/6

### TEEN INTRODUCTORY TEAM GROUP B

JUDGES: 1 Mr. Wayne Hundley, Riverside, CA; 2 Mr. Thomas Sobell, Nashua, NH; 3 Mrs. Martha Rasmussen, Buffalo, NY; 4 Mr. Robert Bell, Lincoln, RI; 5 Ms. Jacqueline Addis, Palm Harbor, FL; 6 Ms. Sara Jayne M. Stephens, Marietta, GA; 7 Mrs. Evelyn F. Minter, Waterbury, VT; REFEREE: Mrs. Martha L. Cogan, Ray Brook, NY; ACCOUNTANT: Charles, Mlynarczyk\*, Hannawa Falls, NY

### NAME, CLUB NAME, MAJORITY-TIE BREAKER

1. Capitol Steps, SC of Northern Virginia, 7/1
2. Spittfires, Springdale FSC, 6/2
3. The Ice-lantics, Garden State SC, 4/3
4. Genesee Express, Genesee FSC, 7/4
5. The Mohawks, Greenwich SC, 6/5
6. Electric Blades, Bay Path FSC, 7/6

### JUNIOR TEAM SILVER

JUDGES - SHORT PROGRAM: 1 Ms. Sara Jayne M. Stephens, Marietta, GA; 2 Ms. Jacqueline Addis, Palm Harbor, FL; 3 Mrs. Susan M. Haugh, Livonia, NY; 4 Ms. Wendy L. Weston-Enzmann, Stow, MA; 5 Marilyn Whelan, Castro Valley, CA; 6 Mr. Leonard J. Colarusso, Quincy, MA; 7 Mrs. Martha Rasmussen, Buffalo, NY; 8 Mrs. Nicole W. Sobell, Nashua, NH; 9 Mrs. Lydia Wolanchuk,

Eastpointe, MI; REFEREE: Mrs. Lee Ann Miele, Narragansett, RI; ACCOUNTANT: Charles, Mlynarczyk\*, Hannawa Falls, NY

JUDGES - FREE SKATING: 1 Ms. Jacqueline Addis, Palm Harbor, FL; 2 Mr. Robert Bell, Lincoln, RI; 3 Mrs. Susan M. Haugh, Livonia, NY; 4 Mrs. Martha Rasmussen, Buffalo, NY; 5 Ms. Wendy L. Weston-Enzmann, Stow, MA; 6 Mr. Wayne Hundley, Riverside, CA; 7 Marilyn Whelan, Castro Valley, CA; 8 Paula Ziegler, Cherry Hill, NJ; 9 Mrs. Evelyn F. Minter, Waterbury, VT; REFEREE: Mrs. Lee Ann Miele, Narragansett, RI; ACCOUNTANT: Charles, Mlynarczyk\*, Hannawa Falls, NY

**NAME, CLUB NAME, SP-FS-PLACES**

1. Ice Imagettes, Yonkers FSC, 3-1-2.5
2. Ice Liners, Newburyport FSC, 1-2-2.5
3. New Jersey Angels, South Mountain FSC, 2-3-4.0
4. Metroliners, Bowie FSC, 5-4-6.5
5. River Blades, Alexandria Bay FSC, 4-5-7.0

6. Sharper Image, SC of Utica, 7-6-9.5
7. Clinton Silver Blades, Clinton FSC, 6-7-10.0

**TEEN INTRODUCTORY TEAM SILVER**

JUDGES: 1 Mr. Leonard J. Colorusso, Quincy, MA; 2 Ms. Jacqueline Addis, Palm Harbor, FL; 3 Mr. Robert Bell, Lincoln, RI; 4 Marilyn Whelan, Castro Valley, CA; 5 Mrs. Lydia Wolanchuk, Eastpointe, MI; 6 Mrs. Jeanne B. Matthews, Baldwinville, NY; 7 Mrs. Martha L. Cogan, Ray Brook, NY; REFEREE: Mrs. Lee Ann Miele, Narragansett, RI; ACCOUNTANT: Barbara Clauss, Ellicottville, NY

**NAME, CLUB NAME, MAJORITY-TIE BREAKER**

1. New Jersey Angels, South Mountain FSC, 6/2
2. Electric Blades, Bay Path FSC, 5/3
3. Northern Edges, Massena FSC, 5/3
4. The Mohawks, Greenwich SC, 4/3

**YOUTH INTRODUCTORY TEAM SILVER**

JUDGES: 1 Ms. Sara Jayne M. Stephens, Marietta, GA; 2 Mrs. Jeanne B. Matthews, Baldwinville; 3 Ms. Jacqueline Addis, Palm Harbor, FL; 4 Mr. Leonard J. Colorusso, Quincy, MA; 5 Paula Ziegler, Cherry Hill, NJ; 6 Mrs. Martha L. Cogan, Ray Brook, NY; 7 Mrs. Nicole W. Sobell, Nashua, NH; REFEREE: Nancy Archie-Meyer\*, Naples, FL; ACCOUNTANT: Barbara Clauss, Ellicottville, NY

**NAME, CLUB NAME, MAJORITY-TIE BREAKER**

1. The Pilgrim Popsicles, Pilgrim SC, 5/1
2. Mini Sparks, Bay Path FSC, 5/2
3. Icy Hois, Pawtucket & Providence FSC, 5/3
4. Vineyard Blades, Martha's Vineyard FSC, 5/4
5. Frederick Flames, Frederick FSC, 7/5

**RESULTS**

# 1999 Pacific Coast Sectional Precision Skating Championships

## Colorado Springs, Colorado - January 29-30, 1999

**JUNIOR**

JUDGES - SHORT PROGRAM: 1 Peggy Stark, Ramona, CA; 2 Marge Heslin, Manhattan Beach, CA; 3 Rita Cerny, Colorado Springs, CO; 4 Nola Joy Carello, Sacramento, CA; 5 Doyle Doherty, Seattle, WA; 6 Joyce Burden, San Carlos, CA; 7 Joyce Butchart, Seattle, WA; REFEREE: Judith Edmunds, W. Yarmouth, MA; ASSISTANT REFEREE: Jeanette Davey, La Mesa, CA; ACCOUNTANT: Kim Jan-Ai Ryden, Seattle, WA

JUDGES - FREE SKATING: 1 Peggy Stark, Ramona, CA; 2 Marge Heslin, Manhattan Beach, CA; 3 Rita Cerny, Colorado Springs, CO; 4 Nola Joy Carello, Sacramento, CA; 5 Doyle Doherty, Seattle, WA; 6 Joyce Burden, San Carlos, CA; 7 Joyce Butchart, Seattle, WA; REFEREE: Jeanette Davey, La Mesa, CA; ASSISTANT REFEREE: Judith Edmunds, W. Yarmouth, MA; ACCOUNTANT: Kim Jan-Ai Ryden, Seattle, WA

**NAME, CLUB NAME, SP-FS-PLACES**

1. Les Patineurs, Front Range FSC, 1-1-1.5
2. Pacific Stars, Santa Rosa FSC, 2-2-3.0
3. Berkeley Blades, St. Moritz ISC, 4-3-5.0
4. The Icicles, Stockton FSC, 3-4-5.5
5. Team Allure, Rocky Mountain FSC, 6-5-8.0
6. Glacier's Edge, Anchorage FSC, 5-6-8.5

**NOVICE**

JUDGES: 1 Joan Burns, Millbrae, CA; 2 Rita Cerny, Colorado Springs, CO; 3 Peggy Stark, Ramona, CA; 4 Barbara Charnock, Cypress, CA; 5 Linda Palmer, Belgrade, MT; 6 Jane Bauer, Spokane, WA; 7 Helen Wong, Sacramento, CA; REFEREE: Judith Edmunds, W. Yarmouth, MA; ASSISTANT REFEREE: Jeanette Davey, La Mesa, CA; ACCOUNTANT: Kim Jan-Ai Ryden, Seattle, WA

**NAME, CLUB NAME, MAJORITY-TIE BREAKER**

1. Berkeley Blades, St. Moritz ISC, 5/2
2. Arctic Jewels, Arctic Blades FSC, 4/2
3. The Icicles, Stockton FSC, 5/3
4. Team Allure, Rocky Mountain FSC, 6/4
5. Silver Stars, St. Moritz ISC, 7/5

**INTERMEDIATE**

JUDGES: 1 Nola Joy Carello, Sacramento, CA; 2 Peggy Stark, Ramona, CA; 3 Hazel Wecal, Denver, CO; 4 Jane Bauer, Spokane, WA; 5 Mary Lou Rothman, Cypress, CA; 6 Joan Burns, Millbrae, CA; 7 Linda Palmer, Belgrade, MT; REFEREE: Judith Edmunds, W. Yarmouth, MA; ASSISTANT REFEREE: Dick Lean, Concord, CA; ACCOUNTANT: Susan Hyss\*, El Cajon, CA

**NAME, CLUB NAME, MAJORITY-TIE BREAKER**

1. Team Del Sol, San Diego FSC, 7/1
2. The Cascades, Portland ISC, 4/2
3. Ft Collins Fire Crystals, ISC Ft Collins, 5/3
4. Columbine Wildflowers, Columbine FSC, 4/4
5. Peninsula Ice Breakers, Peninsula SC, 4/4
6. The Illusions, Denver FSC, 7/6

**JUVENILE**

JUDGES: 1 Joyce Burden, San Carlos, CA; 2 Barbara Charnock, Cypress, CA; 3 Doyle Doherty, Seattle, WA; 4 Dick Lean, Concord, CA; 5 Rita Cerny, Colorado Springs, CO; 6 Janice Thielman, Apple Valley, CA; 7 Joyce Butchart, Seattle, WA; REFEREE: Lois Long\*, Newcastle, WA; ASSISTANT REFEREE: Jeanette Davey, La Mesa, CA; ACCOUNTANT: Kim Jan-Ai Ryden, Seattle, WA

**NAME, CLUB NAME, MAJORITY-TIE BREAKER**

1. Team Del Sol, San Diego FSC, 7/1
2. Rocky Mountain Firecrackers, Rocky Mountain FSC, 7/2

**MASTERS**

JUDGES: 1 Dick Lean, Concord, CA; 2 Janice Thielman, Apple Valley, CA; 3 Hazel Wecal, Denver, CO; 4 Linda Palmer, Belgrade, MT; 5 Nola Joy Carello, Sacramento, CA; 6 Peggy Stark, Ramona, CA; 7 Doyle Doherty, Seattle, WA; REFEREE: Lois Long\*, Newcastle, WA; ASSISTANT REFEREE: Jeanette Davey, La Mesa, CA; ACCOUNTANT: Susan Hyss\*, El Cajon, CA

**NAME, CLUB NAME, MAJORITY-TIE BREAKER**

1. Seattle Ice, Seattle SC, 7/1
2. Ice Quakes, Peninsula SC, 7/2

**ADULT**

JUDGES: 1 Dick Lean, Concord, CA; 2 Joyce Burden, San Carlos, CA; 3 Hazel Wecal, Denver, CO; 4 Joan Burns, Millbrae, CA; 5 Joyce Butchart, Seattle, WA; 6 Jane Bauer, Spokane, WA; 7 Mary Lou Rothman, Cypress, CA; REFEREE: Jeanette Davey, La Mesa, CA; ASSISTANT REFEREE: Lois Long\*, Newcastle, WA; ACCOUNTANT: Kim Jan-Ai Ryden, Seattle, WA

**NAME, CLUB NAME, MAJORITY-TIE BREAKER**

1. L.A. Express, All Year FSC, 6/1
2. Icesymetrics, St. Moritz ISC, 7/2
3. The Cutting Edge, Denver FSC, 7/3
4. Ft Collins Ice Works, ISC of Ft Collins, 7/4

**JUNIOR CLASSIC**

JUDGES: 1 Janice Thielman, Apple Valley, CA; 2 Joyce Butchart, Seattle, WA; 3 Helen Wong, Sacramento, CA; 4 Joyce Burden, San Carlos, CA; 5 Hazel Wecal, Denver, CO; 6 Joan Burns, Millbrae, CA; 7 Barbara Charnock, Cypress, CA; REFEREE: Judith Edmunds, W. Yarmouth, MA; ASSISTANT REFEREE: Dick Lean, Concord, CA; ACCOUNTANT: Susan Hyss\*, El Cajon, CA

**NAME, CLUB NAME, MAJORITY-TIE BREAKER**

1. Seattlites, Seattle SC, 7/1
2. Silver Stars, St. Moritz ISC, 7/2

**TEEN INTRODUCTORY**

JUDGES: 1 Jane Bauer, Spokane, WA; 2 Barbara Charnock, Cypress, CA; 3 Linda Palmer, Belgrade, MT; 4 Hazel Wecal, Denver, CO; 5 Helen Wong, Sacramento, CA; 6 Mary Lou Rothman, Cypress, CA; 7 Joan Burns, Millbrae, CA; REFEREE: Lois Long\*, Newcastle, WA; ASSISTANT REFEREE: Jeanette Davey, La Mesa, CA; ACCOUNTANT: Susan Hyss\*, El Cajon, CA

**NAME, CLUB NAME, MAJORITY-TIE BREAKER**

1. Seattle Brites, Seattle FSC, 7/1
2. Coyote Spirit, Coyotes SC of Arizona, 7/2

# 1999 Pacific Coast Sectional Precision Skating Championships

Colorado Springs, Colorado - January 29-30, 1999

All Photos from the Pacific Coast Sectional Precision Championships by Dale LaGrange.

## JUNIOR



First Place:  
Les Patineurs  
Front Range FSC

## NOVICE



First Place:  
Berkeley Blades  
St. Moritz ISC

## INTERMEDIATE



First Place:  
Team Del Sol  
San Diego FSC



Second Place:  
Pacific Stars  
Santa Rosa FSC



Second Place:  
Arctic Jewels  
Arctic Blades FSC



Second Place:  
The Cascades  
Portland ISC



Third Place:  
Berkeley Blades  
St. Moritz ISC



Third Place:  
The Icicles  
Stockton FSC



Third Place:  
Ft. Collins Fire Crystals  
ISC Ft. Collins



Fourth Place:  
The Icicles  
Stockton FSC



Fourth Place:  
Team Allure  
Rocky Mountain FSC



Fourth Place:  
Columbine Wildflowers  
Columbine FSC

# 1999 Pacific Coast Sectional Precision Skating Championships

Colorado Springs, Colorado - January 29-30, 1999

## JUVENILE



First Place:  
Team Del Sol  
San Diego FSC



Second Place:  
Rocky Mountain Firecrackers  
Rocky Mountain FSC

## ADULT



First Place:  
L.A. Express  
All Year FSC



Second Place:  
IceSymmetrics  
St. Moritz ISC



Third Place:  
The Cutting Edge  
Denver FSC



Fourth Place:  
Ft. Collins Ice Works  
ISC of Ft. Collins

## MASTERS



First Place:  
Seattle Ice, Seattle SC



Second Place:  
Ice Quakes, Peninsula SC

## TEEN INTRODUCTORY



First Place:  
Seattle Brites  
Seattle FSC



Second Place:  
Coyote Spirit  
Coyotes SC of Arizona

# Tests Passed

Skating congratulates the following skaters who have passed USFSA figure, free skating, pair, and dance tests. Only completed figure and dance tests, rather than the individual tests are recorded below. The following list reflects test processed from test reports received Sept. 1-14, 1998.

Test Abbreviations are as follows: PRE Preliminary Figure; 1=First Figure; 2=Second Figure; 3=Third Figure; 4=Fourth Figure; 5 or 5C=Fifth Figure; 6 or 6C=Sixth Figure; 7 or 7C=Seventh Figure; PPF=Pre Preliminary Free; PF=Preliminary Free; PJF=Pre Juvenile Free; JF=Juvenile Free; IF=Intermediate Free; NF=Novice Free; JRF=Junior Free; PPM=Pre Preliminary Moves; PM=Preliminary Moves; PJM=Pre Juvenile Moves; JM=Juvenile Moves; IM=Intermediate Moves; NM=Novice Moves; JRM=Junior Moves; SRM=Senior Moves; PPR=Juvenile Pair; IPR=Intermediate Pair; NPR=Novice Pair; JPR=Junior Pair; PDT=Preliminary Dance Test; PBR DT=Pre Bronze Dance Test; BR DT=Bronze Dance Test; BFD=Bronze Free Dance; PS DT=Pre Silver Dance Test; SDT=Silver Dance Test; SFD=Silver Free Dance; PG DT=Pre Gold Dance Test; GT=Gold Dance Test; JI DT=Junior International Dance Test; SI DT=Senior International Dance Test; ABFI=Adult Bronze Figure; ASFI=Adult Silver Figure; ABFS=Adult Bronze Free Skating; ASFS=Adult Silver Free Skating; PS ADT=Adult Pre Silver Dance Test; S ADT=Adult Silver Dance Test; PG ADT=Adult Pre Gold Dance Test; PG ADT=Adult Gold Dance Test; JI ADT=Junior International Adult Dance Test; SI ADT=Senior International Adult Dance Test; PBR MDT=Masters Pre Bronze Dance Test; BR MDT=Masters Bronze Dance Test; PS MDT=Masters Pre Silver Dance Test; S MDT=Masters Silver Dance Test; PG MDT=Masters Pre Gold Dance Test; G MDT=Masters Gold Dance Test; JI MDT=Masters Junior International Dance Test; SI MDT=Masters Senior International Dance Test; MBFD=Masters Bronze Free Dance; MSFD=Masters Silver Free Dance; P SDT=Special Olympic Preliminary Dance Test; PBR SDT=Special Olympic Pre Bronze Dance Test; BR SDT=Special Olympic Bronze Dance Test; PSSDT=Special Olympic Pre Silver Dance Test; SPD=Solo Preliminary Dance Test; SPBD=Solo Pre Bronze Dance Test; SBD=Solo Bronze Dance Test; PS SD=Solo Pre Silver Dance Test; SSD=Solo Silver Dance Test; SPGD=Solo Pre Gold Dance Test; SGD=Solo Gold Dance Test.

## Senior Free Skating Test

Justine L Bagley, Utah FSC; Heather Birschbach, Fond du Lac Blue Line Figure Skating; Claire Di Pinto, Las Vegas FSC; Camie Doyle, Detroit SC, Inc.; Karla M Geissler, Eau Claire FSC; Ariel Hoffman, Peninsula SC; Helen L Kilfoyle, Miami University; Steven M Kirby, Utah FSC; Christine M Munson, Brooklyn Park FSC; Julie M Schroeder, Florida Goldcoast FSC, Inc.; Cheryl Lynn S Sebastian, Peninsula SC; Cheryl A Smith, Charter Oak FSC; Meredith A Thorpe, Hershey FSC; Amy Catherine Volk, Portland ISC; Reimee L Ward, Portland ISC.

## Adult Gold Free Skating Test

Alice Fetter, Philadelphia SC & HS; Kevin Kosich, Eunyoop Lee, The Skating Club of Boston; Ann L Orsolini, Palomares FSC; Tammy N Wilson, Central Carolina SC; Brenda J Wittman, Genesee FSC.

## Gold Free Dance Test

Leanne Martin, Genesee FSC; Shirlee A Wilson, Utah FSC.

## Gold Dance Test

Erin Bone, Utah FSC; Stephane Grosscup, Utah FSC; Kelley A Kamin, Detroit SC, Inc.; Leigh Anne Tarbill, Seattle SC.

## Masters Gold Dance Test

Joyce McDonald, Genesee FSC.

**Achilles FSC, Inc.:** PPM-Jessica J. Endres, Katelyn M Reepmeyer. PM-Jamie F. Endres, Dara L. Farber. PJM-Elizabeth F Spiller. NM-Angela Y Lee. PF-Diane Basirico, Kristina L Diman, Jennifer Haff. PJF-Elizabeth F Spiller. JF-Karla A Schallehn. JRF-Nicole Lemanski. PPF-Jamie F. Endres, Jessica J. Endres, Katelyn M Reepmeyer. PDT-Kristina L Diman, Karla A Schallehn. SPD-Casey M Ditzel.

**Alaska Assoc of Figure Skaters:** PPM-Lauren V Lewis, Sara J Luce, Sara D Williams, Desiree Deonne Young. PPF-Lauren V Lewis, Sara J Luce, Sara D Williams.

**Albuquerque FSC:** PPM-Sabra M Steele. PM-Darcey F Dorman, Meghan E McMenemy. PJM-Rachel C Yestribi. JM-Melissa L Gallegos, Scott R Hamilton, Alexander J Mitovich. JRM-Kristin Moore. PF-Darcey F Dorman. PJF-Donna Erven, Sarah Sorber. JF-Alexander J Mitovich. IF-Ariel J Zeller-mayer. SFR-Cheryl Ann Wisneski. PPF-Sabra M Steele. PBR DT-Scott R Hamilton. BR DT-Rachel C Yestribi. **All Year FSC:** JM-Yavin T Frye-Patch, Summer L Wood. IM-Barrie J Shoblock. SRM-Jaimie L Dang. IF-Tiffany Chung, Barrie J Shoblock.

**SC of Amherst, Inc.:** PBR DT-Donna Kercher.

**Amherst SC, Inc.:** PM-Elizabeth H Annalett, Margeaux J Annalett. JM-Kristin M Cookson. IM-Tricia A Schmitt. PF-Elizabeth H Annalett, Margeaux J Annalett. JF-Kristin M Cookson, Jillian N Czyn. NF-Heather M Murray. PBR DT-Leon M Packman. **Anchorage FSC:** PPM-Amanda Kernalde, Alyse T Loran, Jana L Miller, Carolyn Ann Wilson. PPF-Amanda Kernalde, Alyse T Loran, Jana L Miller, Carolyn Ann Wilson.

**Arctic Blades FSC:** PJM-Kimberly A Fitch, Daniel W Stewart. IM-Lauren Godfrey. IF-Lauren Godfrey. 7-Jessica E Koslow.

**Atlanta FSC:** PPM-Brooke Noelle Gardiner. PM-Janice M Battersby, Dorothy Burns, Kassie M. Fraser, Summer Goldberg, Jennifer Hayes, Lindsey N Loughman. PJM-Haley Elyse Adcox. JM-Megan L Johnson, Kate Morris. NM-Ashley Little, Brandi K Royer. JRM-Grant S Leslie. PF-Summer Goldberg, Nichole Grigg, Jennifer Hayes, Lindsey N Loughman. PJF-Emma G Spalding. JF-Kate Morris, Amy K Runner. PBF-Janice M Battersby, Dorothy Burns, Jeannette M Doney, Christina Mayville. BFR-Christina Mayville. PPF-Jeannette M Doney, Kassie M. Fraser, Brooke Noelle Gardiner. IPR-Matthew Hart. PDT-Jaimie Lynn Prochaska.

**The Auburn FSC:** PPM-Erica M Wells.

**Babson SC, Inc.:** PM-Catherine L Axelrod. JRM-Emily Grossman. PF-Catherine L Axelrod.

**Ice Club of Baltimore, Inc.:** PPM-Bethanee R. Bemis, Mary Beth Clark, Kristen Connor, Jenna Epstein, Samantha Epstein, Katie E Fishbein, Anna Fung, Amanda Beth Heath, Marina Ivlev, Tina Ivlev, Rachel L. Kabik, Erica G Klopman, Katie A. Matz, Katherine R. Meckel, Skylaur W. Morris, Carly Michelle Silverman, Shoshana E. Stern, Amy M Sullivan, Matthew Jason Tompkins, Bambi Y Turner, Thomas R. Veltman. PM-Jenna E Breiter, Marina Ivlev, Skylaur W. Morris, Bambi Y Turner, Nicole P Webb. PJM-Danielle McCullough. PF-Jenna E Breiter, Marina Ivlev, Skylaur W. Morris, Bambi Y Turner. PJF-Danielle McCullough. PBF-Janet M Denis. BFR-Janet M Denis. PPF-Bethanee R. Bemis, Mary Beth Clark, Kristen Connor, Jenna Epstein, Samantha Epstein, Katie E Fishbein, Anna Fung, Amanda Beth Heath, Marina Ivlev, Tina Ivlev, Rachel L. Kabik, Erica G Klopman, Katie A. Matz, Katherine R. Meckel, Skylaur W. Morris, Carly Michelle Silverman, Shoshana E. Stern, Amy M Sullivan, Matthew Jason Tompkins, Bambi Y Turner, Thomas R. Veltman. PDT-Michele Melia.

**The Baltimore FSC, Inc.:** PJM-Karen E Sullam. JM-Drew Evans, Julie M Pittet. PJF-Karen E Sullam.

**Bay Country FSC:** IM-Chaney Hall. PJF-Chaney Hall.

**BC Winter Club:** PPM-Christina N Caucci, Douglas F Caucci, Megan A Cordi. PM-Lisa M Carr, Alexandra R Laura, Jennifer Sheldon. JM-Meredith B Ward. JF-Christina M Charuk. PPF-Christina N Caucci, Douglas F Caucci, Alexandra R Laura. BR DT-Katie Shuman.

**Bemidji FSC, Inc.:** PG DT-Carrie R Halgrimson.

**Berkley Royal Blades FSC:** PPM-Emily K Berry, Jessica Courtland, Jenna A Sands, Erica P Wedes. PM-Loren E O'Brien. PJM-Sarah L Glassberg, Alexandra E Ostrowski. IM-Heidi DeHondt. PJF-Carman S Garland, Sarah L Glassberg, Alexandra E Ostrowski. IF-Heidi DeHondt. PPF-Emily K Berry, Jessica Courtland, Jenna A Sands, Erica P Wedes. PG DT-Melissa M Burkholder.

**Binghamton FSC:** NM-Amanda Noelle Lovejoy. X41-Amanda Noelle Lovejoy. **FSC of Birmingham, MI:** PM-Emily Claire Bunge.

**Black River Falls FSC:** PJM-Michelle J Clark, Hilary Neste. IM-Katie A Gerdes.

**Border Blades FSC:** PPF-Kamala N Johnson. PDT-Kamala N Johnson.

**The Skating Club of Boston:** PPM-Donald K Medeiros, III. PM-Jessica C Bruce. IM-Karlene A Maiolino. PPF-Donald K Medeiros, III. PDT-Alissa L Tritman.

**The Bourne SC, Inc.:** PPM-Melissa L. Langaas. PM-Janine M Cincotta. PF-Janine M Cincotta.

**Bowling Green SC:** SDT-Ted D Ostrowski.

**Braemar-City of Lakes FSC:** PM-Jenna K Swan, Kathleen M Woodwick. PJM-Andrea C Winkoff. JM-Stephanie H Bruesehoff, Vanessa J Szalapski. IM-Briana

Anderson, Ashley C Sager. JRM-Jessica A Chaffee. PJF-Sarah M Blasing, Vanessa J Szalapski. IF-Emily K McGlynn.

**Bridgeport SC, Inc.:** PPM-Kim Garrett, Elisa Wu. PJM-Down G Nardini. JM-Lindsay Blaze, Dawn G Nardini. IM-Timothy De Bellaistre. PJF-Lindsay Blaze. IF-Timothy De Bellaistre. PPF-Kim Garrett, Elisa Wu.

**SC of Bridgewater:** PPM-Jessica Burke, Meghan F Clancy. PM-Sarah J Kolb, Tina Maria Marks. PJM-Danielle A Galletti. IM-Morgan K Berman, Lindsay M McCracken. PF-Ericka Arias. PJF-Danielle A Galletti, Ashley M Papa. JF-Bethann A Weick. IF-Lindsay M McCracken, Mandy L McCracken. SFR-S Kate Hutchison.

PPF-Nicole S Bammel, Kristina A Congiusta, Jessica L Huang, Sarah J Kolb.

**Brooklyn FSC of Ohio:** PPM-Alanna K Kirwan. PJM-Tyre Y Goodwin. JM-Jennie R Gibbs. IM-Gretchen E. Christz. PJF-Katherine E Kirk. NF-Crystal Marie Hancy.

**Brooklyn Park FSC:** PPM-Mia J Erickson. PM-Mia J Erickson, Christina M Manelli. PJM-Eric J Heene, Kaitlin J Knutson. JM-Sarah S Lindroth. NM-Julie A Benton. PPF-Mia J Erickson. PPF-Mia J Erickson.

**SC of Bucks County:** PJM-Aising M Linehan. JM-Aising M Linehan. JF-Janet Kalandranis. PPR-Aising M Linehan.

**Buffalo SC, Inc.:** NM-Melissa L Polec. PBF-Sharon Pirinelli. BFD-Lori J Harrington.

**Burnsville-MN Valley FSC:** PBR-Vanessa K. Brown, Michael A Lueck, Carla Rechtzigel, Haley M. Sando, Molly E Smith. IM-Rayna M DeMaster. PJF-Serena Horsager. PPF-Vanessa K. Brown, Michael A Lueck, Lori L Mowry, Carla Rechtzigel, Haley M. Sando, Katie M Sorenson, Jillian M Winter.

**Carolinas FSC:** PF-Leah N Bass.

**Carousel FSC:** JM-Kristen M Draper. IM-Elizabeth A Layman. IF-Elizabeth A Layman.

**Central Carolina SC:** PM-Laura E Hauser, Heather M Lampe, Cindy C Marks. PJM-Emily D Preddy. JM-Mariel L Miller. IM-Gareth P Gwyn, Kathleen A Waite. NM-John A Nicholson. SRM-Christie L Lesene. PF-Alexa G Broadshaw-Kreime. JF-Gareth P Gwyn, Bailee B Herring, Shayna L Herring. BFR-Margaret B McCollum. SFR-Jeanne F Pierce, William E Pierce. PPF-Heather D Grantlin. IPR-Stacey R Carter. NPR-Stacey R Carter, John A Nicholson. PDT-Mariel L Miller.

**FSC of Charleston:** PM-Allie L Ludmer. PF-Allie L Ludmer.

**Charter Oak FSC:** PPM-Jordan L. Hartley, Brittany E Schon, Nathaniel D. Viera.

PM-Brittany E Schon. PJM-Tiffanie L Barton, Jazzmy N Manzouri. JM-Pamela C Malchoff, Lindsay M Witalis. IM-Emily E Abrahamson, Holly Bugbee, Cathy Susan Rebul. JRM-Heather K Garrity, Hannah Z Meeran. PJF-Pamela C Malchoff, Jazzmy N Manzouri, Ashley E Thomas. JF-Catherine F Rigoulot. IF-Kristin I Galway, Carissa Szerszen, Leah M Warren. NF-Jennifer Pelletier. PPF-Jordan L. Hartley. IPR-Themistode N Leftheris. X41-Emily G Abrahamson.

**Chesapeake FSC at Ice World, Inc.:** PPM-Lorene L Drabo. JF-Nicole Wojciechowski.

**Chesterfield Valley FS Academy:** PPM-Rose E. Briccetti, Amber Curtright. PM-Amber Curtright, Morgan J Granger. PJM-Amber Curtright. PPF-Amber Curtright, Morgan J Granger. PJF-Amber Curtright. PPF-Rose E. Briccetti, Amber Curtright, Morgan J Granger.

**Chicago FSC:** PPM-Audrey L Culver, Anne M. Heeren, Amanda B. Kasper, Kaitlin Kohlenbrener. PM-Anne M. Heeren. PJM-Kristina R King. JM-Jenna M King, Lisa M Suberlak. PF-Anne M. Heeren. PPF-Audrey L Culver, Anne M. Heeren.

**Chiller FSC:** PPM-Laura T Brooks, Albertine Chen, Katie M Malowney, Briana A Ulanowski. PM-Laura T Brooks, Elisa Chen, Jessica H Foley, Lauren A Foley, Kathleen J Nilans, Amie M Lowry, Shannon C McCarty, Carrie A Staneck, Lisa M Staneck. PJM-Benjamin J Mirman, Lindsay R Mullett, Melissa R Mullett. JM-Lauren N Smettters. JM-Halley T Conway. PF-Laura T Brooks, Elisa Chen, Kathleen J Nilans, Amie M Lowry, Shannon C McCarty, Carrie A Staneck. PJF-Benjamin J Mirman, Lindsay R Mullett, Lauren N Smettters. BFR-Laura T Brooks. PPF-Laura T Brooks, Albertine Chen, Leah S Demain, Jessica H Foley, Katie M Malowney, Briana A Ulanowski. PDT-Nicole S Foster. PBR DT-Tori A Conway.

**Christmas Brook FSC:** IM-Alison K Waite.

**Citrus FSC:** PM-Derek N Richert-Hess. PF-Derek N Richert-Hess.

**Colonial FSC:** PPM-Courtney E. Bohlen, Nancy J Coakley. PJM-Lee Anne Filosa, Angela Marie Rufo. PPF-Courtney E. Bohlen, Lee Anne Filosa, Emily Manley.

**Colonial SC:** PPM-Jane E Marich, Anna S Morrison, Sherry L Schweighardt. PM-Lauren S Fox, Jane E Marich. PJM-Brianne Ehmman. JM-Kelly E Dreher, Hollie Gordon, Alexa N Reuter. SRM-Melissa E Gomez, Lauren Millman. PF-Lucinda Ann Keck, Alexa N Reuter. PJF-Kelly E Dreher, Charmyne G Staloff. JF-Nicole S Briley, Jacqueline Connolly. PBF-Jane E Marich, Sherry L Schweighardt. PPF-Lauren S Fox, Lucinda Ann Keck, Anna S Morrison, Anna L Nicholas. PBR DT-Stephanie L Niemi.

**Columbia FSC (MD):** PPM-Kendall L Church. PJM-Amelia J Buckler, Lauren E Capps, Sophia E Chien, Lisa N Headen. IM-Nina M Charity. NM-Amy E Jordan. PF-Shannon L Lyles. JF-Jamie L Haab, Lauren Hockel. IF-Nina M Charity. PPF-Kendall L Church.

**Commonwealth FSC:** PPM-Erin M Bertrand, Kasey J Coyne, Michael D Fowler, Brittany M Rizo, Brittney M Rubenstein. PM-Kelly A O'Brien, Stephanie M Smolenski. PJM-Jolene M Dooley. JM-Lianne M O'Neill, Kristina M Pan. IM-Lauren E O'Neill. PF-Jolene M Dooley, Kristina M Pan. PJF-Nisha Patel. IF-Courtney E Thompson.



**Concord FSC:** PJM-Ashley Kaitlin Daigle. JM-Ashley Kaitlin Daigle. PJF-Ashley Kaitlin Daigle.  
**Cornell FSC of Ithaca:** PDT-Chowling Lee.  
**Cortland FSC, Inc.:** PDT-Ann-Marie N Natale.  
**Cottonwood Heights FSC:** IM-Emily M Fowden. IF-Emily M Fowden. PDT-Emily M Fowden. PBR DT-Danielle M Bacon. PG DT-Brenda B Buckwalter.  
**Coyotes SC of Arizona:** PPM-Elizabeth A. Hash. PM-Daniel H Curzon, Ashley L Wilkerson. PJM-David Lloyd Boothe. JM-David Lloyd Boothe, Peter T Curzon, Mary E. Driscoll, Amy E Karr. PF-Daniel H Curzon. JVP-David Lloyd Boothe, Mary E. Driscoll. X41-Grant Gregory Marion, Heather M McCrone.  
**Creve Coeur FSC:** JM-Catherine C Wood.  
**Dallas FSC, Inc.:** PJM-Lauren M Bloom. JM-William L Barefield, Kimberly A Colley, Laura Blyth Cunio, Jessica L Dahl. NM-Zachary A Spillers. JRM-Jessica Harrison. SRM-Summer M Heinze. PJF-Lauren M Bloom, Laura Blyth Cunio. JF-William L Barefield, Kimberly A Colley, Jessica L Dahl. IF-Anna Claire Drake. NF-Steven Pottenger, II, Zachary A Spillers. PBF-Margaret E Hale. SFR-Terry K Janzen, Anne M Nelson.  
**University of Delaware FSC:** PM-Yael E Borofsky, Alexandra Gengler. PJM-Stephanie Giordano.  
**Denver FSC:** PPM-Meghan A Haag. PPF-Meghan A Haag.  
**Depere FSC, Inc.:** PPM-Rachael L Harvey. PM-Sarah B Evans. PJM-Karin L Giardino, Ashley D Spziale. IM-Micki D Zvara. NM-Samantha Kozak. JRM-Katie McCormick. SRM-Patti Roiko. PF-Kara L Spica. PJF-Karin L Giardino, Sara Olson, Noah Zimonick. PPF-Sarah B Evans, Heather L Mueller. IPR-Ashley V Wong, Noah Zimonick. PDT-Sara Olson, Ashley V Wong. PBR DT-Ashley D Spziale. BR DT-Blair Bergman. X41-Judith A Harvey.  
**Detroit SC, Inc.:** PPM-Bethany A Altman, Miranda J Christen, Kirstin E Forster. PM-Lisa J Merenius, Jillian E Mouranie, Emily P Samuelson, Chelsea N Young, Trevor J Young. PJM-Katie A Dennis, Lauren M Dennis, Candice M Durham, Brindar K Sandhu, Courtney Mae Skoczek, Lindsey M Tinetti, Hilary E Way. JM-Johnathan J Cassar, Lauren M Dennis, Rebecca Lauren Mueller, Whitney L Patton, Madison Mikenna Root, Angela M Sacco, Amanda H Shin, Jacqueline Stomber, Megan C Wilt. IM-Liesl A Eckhardt, Jamie Lynn Figure, Lauren N Gladney, Sarah J Hein, Jennifer Kron, Jessica K Roubal, Megan E Wright. NM-Emily Chase, Katie E Luik. JRM-Sara Jack, Elyse J Lerman. SRM-Renee Botens, Alison Leslie MacDonald. PF-Katherine M Caleal, Ashley A Cloutier, Stephanie A Crosby, Courtney N Mueller. PPF-Josh Kovalchek, Tyler R Mello. JF-Johnathan J Cassar, Christine M Selvaggio. PPF-Bethany A Altman, Miranda J Christen, Ashley A Cloutier, Bethany Susan Croskey. SFD-June Banasick. PDT-Candice M Durham, Alissa Marie Filoramo, Katherine Graney, Christina L Olson, Kristin N Saunders, Courtney Mae Skoczek. PBR DT-Adrienne M Meltzer, Amy Michelle Stein, Holly Genevieve Tuma, Bethany P Williamson, Tara Williamson. BR DT-Jenna A Blair, Stephan S Sepanski. X41-Gwen M Eckhardt, Jennifer Iavarone, Kristin M Lang. PS ADT-Patricia Gagnon-Johnson. SDT-Sara S Klatt, Stephanie M Munz, Jeri J Stroupe. PG DT-Melanie Sikorski.  
**Duluth FSC:** PM-Theresa M Jacobson. PJM-Molly J Reppe, Elizabeth Scharte. JM-Andrea M Johnson, Allison P Lundberg. PF-Matthew Hoffman. PJF-Lindsay C Frank, Elizabeth Scharte. JF-Shannon D Wesley. PPF-Trish A Kozlak.  
**DuPage FSC:** PPM-Brianna Rose DeSimone. PJM-Colleen C Ferreira, Jeanette R Leckie, Jamie A Wolf. IM-Haley A Kasper. SRM-Elizabeth Klein. PJF-Colleen C Ferreira. JF-Haley A Kasper, Jenna Zydran. IF-Irene-Yelee Jo.  
**Eagle River FSC:** PDT-Remington C Mikkelson.  
**Eau Claire FSC:** JM-Kirsten R Molde. NM-Lindsay A Shaw. JRM-Catherine A Julsrud. PF-Monika R Hartsel, Samantha J Kail, Emily A Krahn, Bethani K LeVan. PJF-Kirsten R Molde, Amy L Weisenberger. JF-Augusta K Dibbell, Merlie A Reynolds.  
**Eden Prairie FSC:** PPM-Sharon J Johnson. PM-Kelly L Kosiek, Whitney J Reiners. PJM-Alyssa S Benson. IM-Bennett M Weiss. PF-Sarah K Engstrom, Julie A Finelli, Erin E Johnson, Katelyn M Reimers, Whitney J Reiners, Andrea L Zaleskas. NF-Erin K Anderson, Alexis Thorfinnson. PBF-Sharon J Johnson. PPF-Kaitlyn L Hoke, Amber F Kelley, Mackenzie R Reiners, Eve M Schulte. PBR DT-Bennett M Weiss.  
**Escondido FSC:** PPM-Laura Bekan, Alexandra E Giesemann, Julie A Lykins. PM-Laura Bekan. PJM-Irene Ann Lau. PPF-Alexandra E Giesemann.  
**Essex Hunt Club:** PPM-Kelsey A Engbreton.  
**Evgen FSC:** PF-Heather A Stich.  
**Fairbanks FSC:** PPF-Jocelyn M Ribar.  
**Farmington Hills FSC:** PJF-Ashley M Miller. PBR DT-Lauren G Harrison.  
**Flint 4 Seasons FSC:** PF-Jennifer A Posh.  
**The SC of Florida, Inc.:** PM-Katherine A Tek.  
**Florida Goldcoast FSC, Inc.:** PBR DT-Rebecca A Clark, Bryan Myers.  
**Fort Wayne ISC, Inc.:** JRF-Amy Boesch.  
**The Four Seasons FSC:** PJM-Alyssa E Brubaker. PF-Alyssa E Brubaker. PPF-Alyssa E Brubaker.  
**Frederick FSC:** PJM-Laura C Duncan, Bonnie I Kruft. IM-Lauren E Rich. PF-Allison R Stone.  
**Garden City FSC:** PPM-Christina Angelique Ball.  
**Garden State SC:** PPM-Hayley R Engler, Sheryl L Miller, Daniel J Rodd, Valerie Rodd, Renee M Stanco. PM-Kerry A Brand, Francesca E Cheli, Elisabeth C Debeus, Brittany M Gomulka, Gianna F Goode, Amanda M Silverstein. PJM-Kristen Ihde, Jacqueline A Lavato. JM-New Klebanoff, Julie M Pietraszko. IM-Felicia M Marberry.

NM-Margo P Chaly. PF-Jamie R Kohn, Amanda M Silverstein. PJF-New Klebanoff. NF-Lisa Hornak. PPF-Kerry A Brand, Francesca E Cheli, Elisabeth C Debeus, Hayley R Engler, Brittany M Gomulka, Ashley M Leighton, Renee M Stanco. PDT-Jacqueline A Lavato. BR DT-Jessica Yang. PS ADT-Denise A Bouter.  
**The Gardens FSC of Maryland:** PJM-Emily E Mattimore. NM-Rima Reyes. NF-Rima Reyes.  
**Garfield Heights FSC:** JM-Kori Brown. IM-Natalie F Mack.  
**Geneseo FSC:** PPM-Victoria K Cummings, Diana S Gonzalez, Shelby C Hill, Stephen C Hill, Alice J Johnson, Olivia S Kates, Katharine A Peskor, Kimberly A Prowak, Alexis M. Reed, Christen M Tingley, Susan E White. PM-Suzanne M Herrmann, Adam J Machamer, Rachael E Schultz. PJM-David Carsel, Heather N Machamer. JM-Amy L Feuerstein, Sara Gottermeier, Mary T Hoffman. IM-Byron I Fernandez. JRM-Felicity N Faucher, Meredith Yacca. PF-Maura Ballerstein, Adam J Machamer, Rachael E Schultz. PJF-Amy L Feuerstein, Heather N Machamer. JF-Rachel Erin Formanek. IF-Byron I Fernandez. PPF-Victoria K Cummings, Natasha A Dedes, Diana S Gonzalez, Shelby C Hill, Stephen C Hill, Olivia S Kates, Samantha M Pajak, Katharine A Peskor, Kimberly A Prowak, Alexis M. Reed, Christen M Tingley, Susan E White. PDT-Samantha J Halsey. X41-Shalyn Mule, Lisa Marie Pain.  
**Georgia FSC:** PPM-Sherie Bohannon, Katie L Button, Jade N. Kohser, Cheryl A. La Fontaine, Caitlin B. Malone, Kelly N. Mokris, Nikki Rae, Rachael A. Redmond, Rosaline Tio, Anna E. Veres. PM-Kristina Sophia Hewitt, Traci E. Trippie. JM-Amanda L. Phillips. PF-Kristina Sophia Hewitt. JF-Amanda L. Phillips. NF-Jonathan Bechtold, Colleen J. Menke. BFR-Marion S. Chastain. PPF-Sherie Bohannon, Katie L. Button, Jade N. Kohser, Cheryl A. La Fontaine, Caitlin B. Malone, Kelly N. Mokris, Nikki Rae, Rachael A. Redmond, Rosaline Tio, Anna E. Veres. PPF-Jason Andrew Adkins, Collette Fay Reeves. BR DT-Jason Andrew Adkins, Collette Fay Reeves.  
**Glacier Falls FSC, Inc.:** PPM-Erika L Cook, Miki E Kelley. PM-Kerry G Melachovris. PJM-April J Edison, Ray A Edison, Cameron J Howl, Kimberly H Whang. JM-Stephanie K Howl, Hayley Payan, Tammy Sutan. IM-Corina D Chevalier, Caitlin L Clark, Amy R Garvey. PF-Maria A Bales, Kerry G Melachovris. PJF-April J Edison, Ray A Edison, Becky Murphy, Kimberly H Whang. JF-Erin Goto, Hayley Payan, Tammy Sutan. IF-Wendy Chen, Amy R Garvey. PPF-Erika L Cook, Miki E Kelley.  
**Glenwood FSC:** PPM-Kristen N. Bartos, Becky Joy Grabovec, Lauren A. Hudson, Lindsey A Reiser, Amy Lynn Valiunas. PM-Nichole A Goodwin, Stephanie A Prill. PJM-Amy K Belluomini, Jackie D Lau. JM-Laura M Phelps, Jaclyn L Schroeder. IM-Anne L Kruk, Josephine A Minnicino. NM-Lindsay N Spiess. PF-Robin L Grutzius. PPF-Amy K Belluomini, Michaela V Dennis, Robin L Grutzius, Laura M Phelps. JF-Lindsay N Spiess. NF-Emily A Reed. BFR-Robert D Brown. SFR-Cheryl C Zeleznek. PPF-Kristen N. Bartos, Becky Joy Grabovec, Lauren A. Hudson, Lindsey A Reiser.  
**Golden State FSC:** NM-Jamie L Garvey. NF-Jamie L Garvey.  
**Greater Milwaukee FSC:** PJM-Mary E Lazaroff. IM-Kelly Corcoran. JRM-Julia R Ruff, Constance Uttech. JF-Kelly Corcoran. IF-Kimberly Trate.  
**Greenbrier FSC:** PPM-Anna G Bowman. PPF-Anna G Bowman.  
**Greensboro ISC, Inc.:** PJM-Ashley M Barker. JM-Elisabeth A Caron. JF-Alexandra L Jasnowski.  
**Greenville FSC, Inc.:** PPM-Ashley Ann Fisher, Joy C Howe, Erin E Smith, Katie H. Swilley. PM-Sarah Alice Brown. PJM-Jennifer B Thrasher. JM-Jamie G Kim. IM-Galen T Labotka. JRM-Jayanthi R Neal. PF-Erin N Albright, Jamie G Kim, Derek A Ondrusek, Jennifer B Thrasher. JF-Galen T Labotka. IF-Elizabeth Suzanne Ellis. NF-Steven G Marano. JRF-Andrew B Gray. PPF-Erin N Albright, Katie H. Swilley. PDT-Erin N Albright, Erin E Smith, Katie H. Swilley. PBR DT-Joy C Howe. BR DT-Jamie G Kim, Derek A Ondrusek. SDT-Steven G Marano. PG DT-Diana Y Chen.  
**Greenwich SC, Inc.:** JM-Diana Davidson. PJF-Diana Davidson.  
**Hadden Figure Skating Assc Inc:** SRM-Tracy L Hyduk.  
**SC of Hartford:** PPM-Elizabeth G Ferguson. PM-Elizabeth G Ferguson. PJM-Amy M DelPrado. JM-Caitlin Carroll.  
**Haverhill FSC, Inc.:** PM-Tiffany A Boucher, Sarina M Kimball. PPF-Tiffany A Boucher, Sarina M Kimball.  
**Hayden Recreation Centre FSC, Inc:** PJM-Rae Huang.  
**Helena FSC:** IF-Joseph P Conn.  
**Hershey FSC:** PM-Kelsey A Fabian. PJM-Piper Treece. NM-Alexis D Yaksits. PF-Christina Goss. PJF-Allyson J Singel. IF-Ashley Greene. PPF-Kelsey A Fabian. PDT-Courtney L Accurti, Ashley Greene. BR DT-Lynne K Williams.  
**Hickory Hill FSC:** PPM-Wendy A Corigliano, Mary J Farrell, Heather C Susca, Heather M Willensky. PF-Danielle LaBella. JF-Melinda Koster. PBF-Cathy H. Gibbs. BR DT-Nora Gross. X41-Melinda Koster.  
**SC of Hingham, Inc.:** PPM-Katie Andreyzk, Jennie A Garcia. PM-Suzy Barker, Elizabeth Bramwell, Laura L Corkery, Stephanie DuBovy, Mallory J Harvey, Caroline E Paster. JRM-Jessica Crowley, Calla Davenport, Laura Kagan, Gabrielle A Parfetuo. IM-Krista Kozlowski, Julia A MacKay. NM-Ellen Fitzgerald, Peter C Kozodoy. SRM-Kelly Oberg. PF-Sirena Espiritu, Mallory Jones. PJF-Julia A MacKay, Christie Anne O'Reilly, Brianna J Perry. JF-Kelly Camara. IF-Daniel J Grotzer. PPF-Katie Andreyzk, Julia M Cain, Andrea Varasso.  
**Hudson-Mohawk FSC:** PJM-Lisa M Clift, Caitlin A Hill, Kathleen R Zack. JM-Samantha R Hoen. PF-Samantha R Hoen. PPF-Lauren C Wendth.  
**Ice Box FSC:** SRM-Jacquelyn S Timm.  
**Ice Zone FSC:** PPM-Joyce Popovich. PM-Joyce Popovich. PPF-Joyce Popovich.

**Idaho Falls FSC:** PM-Kayla Carrigan. IM-Charlie Sermon. PDT-Charlie Sermon.  
**Indiana/World Sk Acad FSC, Inc.:** PPM-Danielle Seitz, Dona S Stohler. PM-Caitlin Pribble. PJM-LaAnne R Degenefee. JM-Cara L Kinney. IM-Eleanor G Bolles. SRM-Brittany Edwards, Jaimee R Jaucian. PF-Caitlin Pribble. NF-George M Atkinson. PBF-Dona S Stohler. PPF-Danielle Seitz. BFD-Ashleigh C Brooks. BR DT-Lauren A Konopka. SDT-George M Atkinson. S ADT-Scott A Matthews. PG DT-Jessie Doecke.  
**Winter Club of Indianapolis, Inc.:** JM-Courtney E Staples. BR DT-John Katterjohn, Jill K Roubush. PS ADT-Christina L Sizemore. PG DT-Laura C Page.  
**Iorio Ice Club:** PPM-Anisa V. Dougherty. JF-Christa J Dunklee. Anne M Geraghty, Cindy Glennon. PM-Meghan J Dimer, Elisabeth J Dunklee, Angela C Federico, Anne M Geraghty, Lauren Nicoll. PJM-Pamela Glennon. JM-Kaitlin R Rowe. NM-Jason C Cotoir. PF-Lauren Nicoll. PPF-Anisa V. Dougherty, Elisabeth J Dunklee, Anne M Geraghty, Cindy Glennon, Megan C Hill, Alexandra E Volpicelli.  
**Jamestown SC:** PM-Robert R Dierking. JM-Jenine R Laurie, Sarah Pickard, Katie Tracy. NM-Rachel I Pletts. JRM-Breanne M Scully. PF-Robert R Dierking. JF-Rebecca S Miller, Sarah Pickard. NF-Janelle Olivia, Julia N Glavack. PDT-Brendan P Mead, Olivia Ungerer. SDT-Lindsay R Erickson.  
**Jefferson City FSC:** PJM-Hollie A Davis. JM-Melissa L Lockwood. PF-Hollie A Davis. JF-Melissa L Lockwood.  
**Johnstown FSC:** IF-Amanda George.  
**Kansas City FSC:** PPM-Jessica Barr, Alexis Olivale Walker. PM-Amy J Sawyer. PJM-Libby M McKaig. JM-Randa L Gough. PJF-Alyssa M Baswell, Emmalee Jo Mattern, Libby M McKaig, Jessica L Ostermann. JF-Randa L Gough. PPF-Jessica Barr, Alexis Olivale Walker. IPR-Carter S Collins.  
**Ken-Ton FSC:** PPM-Sara C Brooks. PM-Gretchen L Haage, Olga M Klaz. PJM-Chelsea Lee Forster, Katherine M Gibas. IM-Heather M Meyer, Christie J Resmann. NM-Katherine A O'Brien. PF-Katherine M Gibas, Gretchen L Haage. PJF-Chelsea Lee Forster, Christina M Kennedy. IF-Megan L O'Connor. PPF-Sara C Brooks.  
**Kent SC:** PPM-Starr Cloud Boli, William K Heilmeyer, Christina S Lee, Kathleen M Smoot, Kellie Ann Weiss, Susan V Zaebs. PJM-Leanna R Lindgren, Heather C Rothman, Courtney A Sedlcek. JM-Jason E Brown, Erin L Riley. SRM-Sarah E Hawkins. PF-Ashley Ann Arnold. PPF-Jason E Brown, Leanna R Lindgren. PBF-Michelle Tucker. PPF-Christina S Lee, Danielle M Speicher, Susan V Zaebs. PBR DT-Leanna R Lindgren, Heather C Rothman. X41-Autumn N Campailla.  
**La Jolla FSC:** NM-Victoria A Guarrasi-Bilyeu.  
**Lake Effect FSC:** JF-Renaud L Scheele.  
**Lake Minnetonka FSC:** NM-Stacy Lorraine Geldaker.  
**The SC of Lake Placid:** BR DT-Amber Mist McCabe.  
**Lakewood Winter Club:** PM-Elizabeth A Rider. PF-Elizabeth A Rider.  
**Ice Club of Lancaster:** PJM-Amy J Eisenberger. JM-Melissa S Crotley, Amy J Eisenberger. IM-Paige L Phillips. X41-Allison M Straub.  
**Las Vegas FSC:** PPM-Rita Wong. JM-Denise M Smith. IM-Vincent J Lowe, Sara Nakae. JF-Denise M Smith. IF-Vincent J Lowe. PBF-Mary A Pedley, Theresa A Torres. BFR-Mary A Pedley, Theresa A Torres. SFR-Mary A Pedley. PPF-Rita Wong. PPR-Claire Di Pinto. JVP-Claire Di Pinto.  
**Laurel Ridge SC:** NM-Karen A Christensen.  
**Lilac City FSC:** PBR DT-Whitney E McMillin.  
**Lincoln Center FSC:** X41-Dorothea K Langsam.  
**Lloyd Center ISC:** PPM-Alexandrea R Coverdale, Stephanie R Mom, Genny Nguyen, Marissa J Stephenson, Edith Wyrick. PM-Raina M Boykin, Christine Jowaiszas. PJM-Ashlee N Klempner, Amy Lui, Sansara L Pickett, Roselinda Trang. JM-Michel A Beck, Nora Douangchit, Pamela A Morganroth, Vanessa A Patterson. IM-Brittany R Christian, Julie A Davis, Ryland S Stucke. NM-Leah M Gregowicz, Stephanie M Hobbs, Deanna M Walton. JRM-Guinevere Casey-Ford. PF-Amy Lui, Christine C Scott, Emily R Sloyton. PJF-Yoyo Ma, Roselinda Trang. JF-Amanda E Morganroth, Pamela A Morganroth. IF-Brianna L Shewbert. PPF-Alexandrea R Coverdale, Stephanie R Mom, Genny Nguyen, Marissa J Stephenson, Edith Wyrick. PPR-Dan J Bradley, Amanda E Morganroth. BR DT-Amy Lui.  
**Lone Star FSC:** PJM-Louisa C Normington. PJF-Louisa C Normington.  
**Long Island FSC:** PPM-Brittany Boos, Jill Laura, Claire T Naranjo. PM-Amanda Goldman, Jessica Janick. IM-Yesenia S Naranjo. PF-Amanda Goldman, Jessica Janick. JF-Jessica M Raddock. PBF-Anna Martin. BFR-Rosemarie DeBlanca. PPF-Brittany Boos, Jill Laura, Amanda Whitnum.  
**Los Angeles FSC:** PJM-Hannah Benet, Sarah L Blood, Dave L DeGuzman, Nazli Show. JM-Nazli Show. IM-Leslie A Wulff. PJF-Sarah L Blood, Dave L DeGuzman, Nazli Show. JF-Nazli Show, Leslie A Wulff. PPR-Hannah Benet, Dave L DeGuzman. BR DT-Keegan Tyler.  
**Louisville FSC:** JM-Janelle M Coleak.  
**FSC of Madison, Inc.:** PF-Jessica R LaPhillip. JF-Dragana Klaiich.  
**Mapplewood FSC:** PPM-Lara R Fandrey. PM-Sarah M Joehner, Alma F Marquez, Ashley M Ponschok, Carolyn A Smith. PJM-Kristine M Maurer. PF-Meghan M Lavelle, Krystal L Sorenson. PJF-Kortney L Knop, Annette D Railing, Diane VanDeWalker. JF-Maia N Chehadah, Lyndsay J Colajoy, Sasha S Lerner. PPF-Lara R Fandrey.  
**Massena FSC Inc:** JM-Jennifer W Bathelt. PF-Jennifer W Bathelt. JF-Jamie L Young. BFD-Anthony E Evans. PBR DT-Amanda L Rickard.  
**Meadvile FSC:** PJM-Elizabeth A Bocan, Anne C Friedman. IM-Tammy R Bullard.

IF-Tammy R Bullard.  
PFD-Julia A Bajek. PDT-Kelsi J Breth.  
**FSC of Memphis:** JM-Emili N Augustine. PJF-Emili N Augustine. PBR DT-Emili N Augustine.  
**Metropolitan FSC, Inc.:** IM-Christopher Nelson. IF-Christopher Nelson.  
**Miami University:** PG DT-Bonnie E. Liss.  
**Midland FSC:** SDT-Joshua A Smith.  
**FSC of Minneapolis:** PPM-Alexa G Holcomb, Megan A Taitt. PM-Becky A Baker, Sarah E Erickson, Rebecca L Johnson. PJM-Kaitlin L Erison. NM-Kristin Welsh. PJF-Elizabeth N Pincumb. JF-Amber J Minkin. PPF-Alexa G Holcomb, Megan A Taitt.  
**Mississippi Valley FSC:** PPM-Jordan D Harth. PM-Sarah M Redman. PF-Sarah M Redman. PPF-Jordan D Harth.  
**SC of Morris NJ, Inc.:** PJF-Alexis M Orenstein. JF-Florence R Dethy. PG DT-Tiffany M Reiter.  
**SC of Mt. Lebanon:** PPM-Susan H Eshleman. PM-Elizabeth M Larry. JRM-Kaila J Woodside. JF-Matthew Rosso. IF-Kaila J Woodside. PPF-Elizabeth M Larry.  
**Nashville FSC:** PM-Dianne Stamey Dycus.  
**SC of Natick:** PPM-Jennifer P. Moulding. PM-Victoria S Cai, Anna L Dubois, Jennifer P. Moulding, Alexandra L Piersick. PJM-Maggie J Winterfeldt. JM-Kazimera L Morse. IM-Rachel Rothschild. PF-Victoria S Cai. PJF-Maggie J Winterfeldt. IF-Joanna Avery, Kim Koschek. NF-Kristen E Badera. PPF-Anna L Dubois, Jennifer P. Moulding.  
**New Haven FSC, Inc.:** PPM-Meghan C Gabriel, Kellie M Kravarik, Kimberly D Melanson, Lauren A Ostrofsky. PM-Meghan Doyle. PJM-Eric V Scholl, Nichole M Wrinn. JM-Alison M Machowski. NM-Jennifer L Tougas. PF-Alison M Machowski, Nichole M Wrinn. PJF-Eric V Scholl. JF-Emilie J MacRae. NF-Erin McLeod. PBF-Laurie C Cairo, Sharon Machunk. BFR-Corey G Tippin. PPF-Meghan Doyle, Tanya M Dzubaty, Kimberly D Melanson, Lauren A Ostrofsky.  
**The SC of New York, Inc.:** IM-Helena H Springer. NM-Alicia Q Powers. JRM-Farah Gholamzad. IF-Theresa S Gregory. JRF-Farah Gholamzad. 2-Lisa M Schell. PDT-Ross Miller Palash. PBR DT-Helena H Springer. BR DT-Helena H Springer.  
**Newburyport FSC:** PPM-Sarah A. Buckley. PM-Sarah A. Buckley.  
**Niagara University SC:** PPM-Emily Christine Clark.  
**Norfolk Northwood FSC:** JM-Monique D Bosjolie.  
**SC of North Carolina:** PPM-Kimberly Anne Lockhart. PM-Noami West. JRM-Jody DeDeugd. PF-Noami West. PPF-Kaylie N Gibson, Kimberly Anne Lockhart.  
**North Hills FSC:** PPM-Austin Ray Kanallakan, Chelsea R Kanallakan, Jeanette-chantal Y. Lloyd. PJM-Kelly L Healy, Katie Lazar, Irina Pop. JM-Michelle Gruzman. PF-Irina Pop. PJF-Katie Lazar. JF-Michelle Gruzman, Alyssa A Tom. PPF-Austin Ray Kanallakan, Chelsea R Kanallakan, Jeanette-chantal Y. Lloyd.  
**North Shore SC:** PPM-Caitlin G Connors, Alyssa Feola. PM-Kristen N Barry, Sarah R Feeney, Rachel E LaBarge, Sheila M O'Connell. PJM-Jillian E Levine. JM-Juliana Cannarozzo. IM-Kristyn P Farahmand, Krissy A McSkiff. PF-Melina M Ambrosino, Kristen N Barry, Lauren J DeGuglielmo, Sarah R Feeney, Julia Feltus, Rachel E LaBarge, Jillian E Levine, Katelynne McGonagle. PJF-Kelly J Feener. JF-Kristyn P Farahmand. IF-Ethan D Zinkowski. PPF-Alyssa Feola.  
**North Star FSC:** PM-Symone S. Charles.  
**North Suburban FSC:** PPM-Lisa Barbour, Chantelle R Cyr, Lorna V Laub, Viktoria R Taube, Amanda Zagata. PM-Amy Renee DeGoloske, Yvonne M Machiniak. PJM-Kristin M Doroshewitz. IM-Amanda H Bates. NM-Carly M Fuelling. PF-Yvonne M Machiniak. PJF-Kristin M Doroshewitz. IF-Carly M Fuelling. PPF-Amy Renee DeGoloske.  
**Northern Blades FSC:** PM-Kelly J Behning, Heather M Wicker. PJM-Natalie K Wicker. JM-Jacquelyn V Loughrey. PJF-Laura M Nelson, Mariane L Walin, Natalie K Wicker, Lindsay B Wolff. JF-Sara M Medek, Abby J Vanness.  
**Northern Lights FSC:** PPM-Brynn Ann Kobetsky. PM-Brynn Ann Kobetsky. PJM-Lindsay Ann Altepeter, Michelle Nelson, Melissa Olsen. PF-Melissa Olsen. PDT-Jenna M Gust, Danielle S Herington, Laura B Vonasek, Ali E Walstad. PBR DT-Sally E Akertind, Lindsay Ann Altepeter, Jenna L Baune, Brynn Ann Kobetsky, Rebecca Thoreson, Kaitlin Wolff. BR DT-Melody M Johnson, Katie Larson, Melissa Olsen, Holly M Pesch. X41-Rhiannon A Lutz.  
**Ogdensburg FSC:** PPM-Julia Wears. JF-Caresse Calandra.  
**Oklahoma City FSC, Inc.:** PPM-Jamie A. Basch, Ashley G Davis, Cassie E Harper, Chelsi Young. PM-Jennifer G Payne, Emily M Pearson. PJM-Angie D Doke. JM-Celesta J Forgy, Alyssa M Lair, Danella Landrum, Lauren M Santiago. IM-Amy M Droper, Denise S Maluf, Gabrielle T Nguyen. NM-Elizabeth D Glasier. JRM-Leonette E Fike, Paloma B Rojas. SRM-Lindsay Ann Stucks. PF-Lauren W Hamilton, Jennifer G Payne. PJF-Taylor A Bumpus. JF-Elizabeth D Glasier. NF-Paloma B Rojas. PPF-Jamie A. Basch, Ashley G Davis, Cassie E Harper, Chelsi Young. PDT-Sandra B. King. PBR DT-Shelby J Shaw.  
**Old York Road SC:** PJM-Asmaa Sabour. PDT-Asmaa Sabour. BR DT-Jaymie Radomski.  
**Orange County FSC:** PPM-Lauren A Induik, Lauren A. Selders. PJM-Julie M Morrissey, JM-Evelyn F Tokuyama. PF-Kristy E Briglio. PJF-Julie M Morrissey, JF-Evelyn F Tokuyama. PPF-Lauren A Induik, Lauren A. Selders.  
**Oswego FSC, Inc.:** NM-Kelly K Goodsell. PBR DT-Lauren V Logan.  
**Palomares FSC:** PPM-June L Quan, Katarina E Valetti. PM-Yvonne K Chan. PJM-Tom Richardson. JM-Stephanie C Owyang-Onia, Jenna-Marie L Salvador. PF-Alison B Adams, Yvonne K Chan. JF-Stephanie C Owyang-Onia. PPF-Katarina E Valetti.

IPR-Chad M Dupzyk, Amy L McIntyre. PFD-Melody C Ritzman, Davis Yang.  
**Park FSC, Inc.:** PBF-Nicole Whitacre.  
**Pawtucket & Providence FSC:** PPM-Jennifer L Winslow. BR DT-Kristen L Kron.  
**Penguin FSC, Inc.:** PPM-Kimberly Bushner. PM-Dana R Fritz, Shelby L Garner, Callie Harlan. PJM-Ashley M Gorse, Carrie Torsigni. NM-Kendra E O'Donnell. PJF-Amy L Gourniak. IF-Julie Mauser. PBF-Scott K Stackhouse. PPF-Kimberly Bushner. PDT-Shelby L Garner. X41-Laura Hudson.  
**Peninsula SC:** PPM-Jacquelyn Garces, Danielle L Gee, Alison S. Greene, Julie L Rangel. PM-Cheesa C Leff, Tiffany Seto. PJM-Tartia Cole. IM-Alex Arnold, Karen M Izuka. NM-Lauren S Dickey, Roxanne Varza. SRM-Kimberly A Luzzi. PF-Kari M Kariya, Tiffany Seto. JF-Elizabeth A Ryer, Karen M Izuka, Ashley M Thrailkill. IF-Mary A Kormanak, Elyssa S Rosete, Suzanna L Shoemiloff. PPF-Jacquelyn Garces, Danielle L Gee.  
**Penn State FSC:** PPM-Ann L. Karl. JM-Bridgette R Snyder. SRM-Heather M Wolnick. JRF-Mandy M Kehoe, Heather M Wolnick. X41-Heather R Jones.  
**Philadelphia SC & HS:** JRM-Alice Fetter. 7B-Laura Carnecchia.  
**SC of Phoenix:** PPM-Emily C Gagel. IM-Melissa S Archibald. SRM-Erin L Gorter. JF-Shawmain Pryor, Stephanie L Volk. PBF-Kelly S Witt. PPF-Emily C Gagel.  
**Pilgrim SC:** NF-Pia Vieira.  
**Pittsburgh FSC, Inc.:** PPM-Cassandra M Fallicker, Kaylie D Hall, Maggie Miller, Alexis L Taylor, Lauren M Wadowsky, Ashley L. Woolheater. PM-Abby Caro, Diane E Darak, Karyla M Zoller. IM-Lindsay E Gilchrist. JRM-Jillian R Elko. PF-Diane E Darak, Lauren Ann Fischer, Elizabeth M Giunta, Allison M Salego, Miranda Weston. PPF-Lauren M Wadowsky.  
**Pittsfield FSC:** PPM-Jessica A Smith. PM-Bianca Litano. PJM-Matthew A Meandro. JM-Shauna Lange. PDT-Matthew A Meandro. PBR DT-Kim Gero. BR DT-Shauna Lange.  
**Plymouth FSC:** PPM-Ashley N Bint, Stephanie Conner, Jessica R Greenfield, Brittany J Jensen, Jeanine Moise, Ashleigh E Pylar, Michele M Vanderburg, Margaret K Wilson. PM-Amanda M Conrad, Karen A Fitzgerald, Katie L Rzepceki, Amanda N Sequin. PJM-Courtney E Fons, Anne E Kremer, Nicole M Stewart, Andrea Joy Sulek. JM-Shannon F Brennan, Amy K Caudill. IM-Heather A Barent, Calynn N Berry, Renae L Kolarik, Kelli M Lis. NM-Meredith A Crawford, Ashley V Johnson. SRM-Julie A Glissman. PF-Frank G Huber, III, Jennifer Er Sinclair. JF-Heather A Barent, Stacy L Kremer, Abbey E Schrader, Emily Anne Skotak. NF-Andrea L Brophy, Gene P Parunok. PPF-Stephanie Conner, Brittany J Jensen, Jeanine Moise, Lauren A Peruzzi, Katie L Rzepceki. PDT-Anja J Cillo, Janell Feiler, Julie A Glissman, Jillian L Helisek, Michelle K Monery, Alexis C Mily. PBR DT-Margaret A Modetz.  
**Portland ISC:** PPM-Elizabeth C Dietz, Vanessa J Looney, Kristina L Schoonover. PM-Kristin A Jurgenson, Renee M Kendall. PJM-Rebecca L Palmer. JM-Rachel E. Rizzo. NM-Ingrid K Lancaster. SRM-Amy Catherine Volk. PF-Kristin A Jurgenson, Rebecca L Palmer. PJF-Erin R Cope, Kimberly M Garrett, Tracy Liu, Elizabeth R Palmer. JF-Elizabeth R Palmer. IF-Kelli E Evers. PBF-Nancy A Jameson. BFR-Nancy A Jameson. PPF-Elizabeth C Dietz, Vanessa J Looney, Kristina L Schoonover. PDT-Elizabeth R Palmer, Rebecca L Palmer.  
**The Potsdam FSC:** PPM-Alison K Shumway, Erin M Shumway, Lindsey Washburn. PM-Hannah Kasky. PJM-Cara L Goliber. SRM-Deanna P Dunn. PF-Cara L Goliber. PPF-Jessica A Hunter, Alison K Shumway, Erin M Shumway. PDT-Alison K Shumway, Erin M Shumway. BR DT-Cara L Goliber.  
**Princeton SC, Inc.:** PM-Kelly P Czynski, Tyler J Harris. IM-Mallory J Sosinski. NM-Rebecca E Brucoleri. JF-Mallory J Sosinski. IF-Jennifer L Shadrach. PBR DT-Danielle R Czynski. X41-Alissa B Bronsteen.  
**Quaker City FSC:** IM-Rachel M Hull. PFD-Sarah C Hull.  
**Raleigh FSC:** NM-Stephanie M Boros. NF-Stephanie M Boros.  
**Raritan Valley FSC, Inc.:** PM-Robert J O'Grady, Rachel Roby. PDT-Melissa R Van Yeen.  
**Richmond FSC, Inc.:** PM-Georgia M Todd. PF-Georgia M Todd. SDT-John C Serpe.  
**Rim of the World FSC:** PJF-Bianca K. Butler.  
**River's Edge FSC:** PPM-Ian H Blake. PM-Tara S Farmer, Kimberly A Hagenbuch. JM-Patricia L Bacon, Sarah R Sencindiver. IM-Laura K Ellis. NM-Niki Anderson. JRM-Jamie L Samalonis. PJF-Sarah R Sencindiver. IF-Lauren Banasz, Tara O'Brien. PDT-Patricia L Bacon, Brianna C Catalina, Tara O'Brien. PBR DT-Ilyssa P Strugatz. BR DT-Erin Foley.  
**SC of Rockland New York:** PM-Lindsay E Myers. JM-Kimberly A Kleinberger, Nicole Soto. IM-Stephanie Chernick, Jennifer L Perri. SRM-Ranya Husami. JF-Theresa O Ro. PPF-Kristen D Myers. PPR-Kristen D Myers.  
**Rocky Mountain FSC:** PPM-Jana K Martin. PF-Jana K Martin.  
**Roseville FSC:** PPM-Jennifer L Childers, Lisa I Seibert. PM-Sarah Gibson. IM-Anne M Godding. PJF-Rachel E Funk. IF-Eric Sandstrom. PPF-Jennifer L Childers, Lisa I Seibert.  
**Rye FSC, Inc.:** IM-Jackie S Rolleri.  
**Salt City Figure Skaters, Inc.:** IM-Marian C Hojnacki. IF-Marian C Hojnacki.  
**San Diego FSC:** JM-Katey E Stoddard. IM-Jessica K Mushovic. NM-Lucia M D'Elia. JF-Katey E Stoddard. IF-Jessica K Mushovic. BA-Kharen Kloeffler.  
**Shaker FSC:** JM-Caitlin L Krembs. IF-Alexandra D Bredlove.  
**Shoreline Figure Skaters:** PJF-Lisa Washburn.  
**Silver Blades FSC of KC:** PPM-Christy D Park. PJM-Alexis R McGraw, Lauren

Sherrard. PF-Nicholas D Maynard, Keri A Ranzenberg. PJF-Kendall B Mackey, Alexis R McGraw, Katie M Zoretic. JF-Lauren E Jesse, Krista R Smith. SFR-Margaretta E Blackburne. PPF-Christy D Park. IPR-Kelsey Parker.  
**Silver Blades SC:** PPM-Jana Ballard. PJF-Laura P Tangen. PPF-Jana Ballard.  
**Skaneateles FSC:** PBR DT-Kathryn E Cummings. X41-Erika J Geihe.  
**Skokie Valley SC:** JF-Morgan T Delfs. JRF-Shannon L Lamaster-Swanson. SDT-Shannon L Lamaster-Swanson.  
**Smithfield FSC:** PPM-Jacelyn S Cipolla, Kimberly Ann Rodrigues. PM-Marissa L DelPadre. PF-Jenna R Pingitore. PPF-Marissa L DelPadre, Jillian E Studley, Brad J. Vigorito.  
**South Bay FSC, Inc.:** PBF-Ronda A. Carter.  
**South Dayton FSC:** PS SD-Sarah A Willis.  
**South Florida Silver Blades FSC:** PDT-Aaron E Davis. PBR DT-Aaron E Davis.  
**South Mountain FSC, Inc.:** PBR DT-Giovanna Grasso.  
**SC of Southern New England:** PPM-Helen Dursey.  
**Southern New Hampshire SC:** PJF-Anastasia Nichols.  
**Space Coast FSC:** NF-Jessica A Cohen.  
**Springfield FSC:** PBR DT-Lee Holding.  
**St. Cloud FSC:** PJF-Kari M Niehoff. NF-Tracy Isaacson.  
**St. Lawrence FSC, Inc.:** PPM-Michelle M Bomyea, Bobbie Jo Sanderson. PM-Elizabeth M Bates. PJM-Meghan L Spadacini. JM-Trisha L Chapman, Kathleen L Nee. IM-Elizabeth A Siemakowski. NM-Kathryn A Durki, Teri E Minnetyan.  
**St. Louis SC:** IM-Mandy H Killman. PPF-Claudia J Rutherford.  
**St. Moritz FSC, Inc.:** PPM-Kristin D Etcheverry, Aida Golzar, Natasha Dianne Ickes, Sappho Su, Fiona Sun. PM-Jade T Giotta. PJM-Colin W Specht. IM-Alexis J Pfeiffer. NM-Amy Leonard. JRM-Enid C Jesse. JF-Eloise J Fok, Natasha S Jackson, Alison M Liu, Jacqueline E Satouah. IF-Kelly Bightman, Josie C Bodle, Emory A Boutrin, Emily Chan, Katherine E Specht. NF-Cheryl L Russell. PBF-Jerome E. Moskowitz. PPF-Kristen D Etcheverry, Jennifer Giles, Aida Golzar, Natasha Dianne Ickes, Sappho Su, Fiona Sun.  
**St. Paul FSC, Inc.:** PPM-Kristin R Borgstrom, Sofia D Potter, Julie A Shuldheisz, Elizabeth P Wasson. PM-Kristin R Borgstrom, Grace H Curwin, Bree C DuHamel, Tara N DuHamel, Aaron J Garside, Caitlin R Tyler, Elizabeth P Wasson. PJM-Erin N Kilbury, Stephanie K Marschel, Meghan E Skilling. JM-Eva F Caruso, Tyler R Kilbury. IM-Vanessa J Anderson, Johanna Lee, Mana Mortezaoupar. NM-Melinda B Hallstrom, Heidi M Olson, Andrea C Otteson, Adey E Thomeke. IM-Karlee A Falkauff, Madeline Masten, Daniel P Olson, Tara Lynn Trepanier. SRM-Tara Lynn Trepanier. PF-Kristin R Borgstrom, Grace H Curwin, Aaron J Garside, Jamie C Speranza. PJF-Aaron J Garside, Tyler R Kilbury, Stephanie K Marschel, Meghan E Skilling. JF-Eva F Caruso, Tyler R Kilbury. IF-Barbara A Colella, Johanna Lee, Mana Mortezaoupar, Andrea J Nagel. NF-Karlee A Falkauff, Tara L Gilmer, Kelsey Lechner, Madeline Masten. JRF-Airina L Rodrigues, Tara Lynn Trepanier. PPF-Kristin R Borgstrom, Sofia D Potter, Julie A Shuldheisz, Elizabeth P Wasson.  
**St. Peters FSA:** PPF-Katie Anna Wejzgrawicz.  
**Stoneham FSC:** IM-Sarah Toczylovska. PJF-Stephanie Calabro. JF-Katie L Gangi. IF-Keri A McNeill. PPF-Elizabeth Dion.  
**Sun Valley FSC, Inc.:** JM-Amanda L Greer, Brittany L Hanford, Katrin B Sharp, Ashley Watson. IM-Tosha K Hanford. JRM-Caitlin M Lampl, Katie Sanders, Nora C Staum. SRM-Brianna Leslie Rego. IF-Lacey M Lampl. NF-Karlee A Richards. PFD-Caitlin M Lampl, Brennan Francisco Rego, Delamano Alfredo Rego, Kathryn F Richards, Katie Sanders. BFD-Brianna Leslie Rego, Katrin B Sharp. PDT-Devon Lynne MacLaughlin, Brennan Francisco Rego, Delamano Alfredo Rego. BR DT-Amanda L Greer, Dawn M Peterson, Ashley Watson. SDT-Sierra Sophia Dickens, Caitlin M Lampl, Kari Lynn Leeming. PG DT-Brianna Leslie Rego.  
**Sweetwater FSC:** IM-Charlie R DeBernardi.  
**Sycamore ISC:** PPM-Josephine A Miller. PPF-Josephine A Miller.  
**Symmetric FSC:** JM-Dashe' M Alberty, Meghan M Teehan, Sean P Teehan. PJF-Dashe' M Alberty. JF-Dashe' M Alberty, Meghan M Teehan.  
**Tampa Bay SC:** PPM-Molly D. Bailey, Ashleigh A. Knobloch. PM-Sarah K Hafner. PF-Sarah K Hafner. PPF-Molly D. Bailey, Ashleigh A. Knobloch. IPR-Rachel L Kapelner, Stephanie B Lazzaro, Taylor A Welsh. JPR-David A Gordon, Stephanie R McBeth. PBR DT-Michael P Dionysiou.  
**Thief River Falls SC:** PJM-Brittany A Swanson. PF-Chelsey L Battem. PBR DT-Chelsey L Battem, Brittany A Swanson.  
**Thomas Creek FSC:** PPM-Meredith R Curtis, Jessica L Stratton. PPF-Meredith R Curtis, Jessica L Stratton.  
**Thoroughbred FSC:** PPM-Tommie J. Dunlap, Catherine R. Mier, Christopher David Tuttle, Jenna Laine Tuttle. PM-Catherine R. Mier, Alexandra C Smith. IM-Kathryn J McSwain. NM-Christy L Graham. JRM-Ben A Logan. PF-Brittney K Lynch. PJF-Laura E Havens, Ameena R Sheikh. JF-Haylee A Sullivan. PPF-Catherine R. Mier, Christopher David Tuttle, Jenna Laine Tuttle. 2-Haylee A Sullivan. PDT-Christy L Graham, Kathryn J McSwain. PBR DT-Haylee A Sullivan. BR DT-Lindsay M Schweighart.  
**Tidewater FSC:** PPM-Patsy D. Cruciano. NF-Tracy M Rushing. PPF-Patsy D. Cruciano. PFD-Colin R Shaw. BFD-Colin R Shaw. PBR DT-Katie N Truong.  
**Tri-Cities FSC:** PPM-Kendra D Caloway. PM-Calvin V Caloway. PJM-Jennifer F Matthews. PF-Calvin V Caloway. WF-Alexandria E Darnell, Lisa M Skavdahl.  
**Tri-Valley FSC:** PPM-Ashley Mackinnon. PPF-Ashley Mackinnon.  
**The Troy Academy of Figure Skating:** PJM-Crystal Lynn Williams. JM-Christine

Mclsaac, Frank A Sinatra, Jr. PJF-Cortney A Davis, Christine Mclsaac. IF-Brittney P Maltese. JVP-Christina M Sinatra, Frank A Sinatra, Jr.  
**Tulsa FSC, Inc:** SDT-Sarah E Blessing.  
**Twin Bays SC:** PPM-Kelsey R Walukonis. PJM-Stephanie Babel, Ashley N Topash. IM-Joel Dear. PPF-Brittany Noble, Kelsey R Walukonis. X41-Joel Dear.  
**Twin Ponds FSC:** JM-Kimberly M Wilczak.  
**Uncle Sam SC:** PPM-Emily F Schreiber. PM-Seneca J Kazda. IM-Valerie M Kim. NM-Kristen Cady-Sawyer. SRM-Laura J O'Dunne. PF-Angela M Galle, Seneca J Kazda. JF-Valerie M Kim, Jinna H Larkin. PPF-Erin F Conley. PPR-Katy Parsley. PBR DT-Laura M Lachell, Jinna H Larkin.  
**Utah FSC:** NM-Cynthia C Ruiz. JRM-Rachelle Buckner. IF-Tiffany Pace. BR DT-Adrienne Bamberger, Terry N Murray. PG DT-Janelle E Yochum.  
**Vacationland FSC, Inc.:** PM-Quinn R Nystrom.  
**Vanice FSC:** PPM-Colleen Victoria Kennedy. PM-Erika Lynn Venza. PJM-Samantha C Jones. JM-Shannon N Greer. JRM-Lindsay B Alvarez, Russell Gaudiel. PF-Samantha C Jones, Savannah A Perry. JF-Shannon N Greer. NF-Lindsay B Alvarez. PPF-Anna Mary C Jones.  
**Wagon Wheel FSC:** JM-Dana E Mangi. NM-Katie Rinella, Chelsea V Rubinstein. JRM-Melanie G Lumb. BR DT-Cheryl L Klemmer.  
**SC of Warwick:** PPM-Zenhwa B Ouyang. PM-Zenhwa B Ouyang. PJM-Alexis A Tulio. PF-Zenhwa B Ouyang. PPF-Zenhwa B Ouyang.  
**Warwick Figure Skaters:** PDT-Kassandra A Hundertmark. BR DT-Nicole Dandurand. SDF-Elizabeth L Forest.  
**Washington FSC:** PPM-Julia Bloom, Laura B. Kasinof, Mimi Miller, Heather N Pimental, Ashley E Scharf. PM-Pamela J Bozzi, Mary E Bullock, Sam T Burnette, Hannah M Hawkins, Cara J Marbury, Elizabeth V Miosi. PJM-Britt F Adams, James Bohmaker, Christopher Y Lewis, Ramata Sow, Caroline Thorington. JM-Megan J Blake, Lauren C Huey, Robert H Knowles, Aimee F Williams, Andrea L Williams. IM-Jennifer L Freeman, Raya L Mafazy, Amanda K Reynolds, Jessica N

Suite. NM-Merry E Wulff. JRM-Lisa M Esinger, Rusty E Fein. SRM-Caitlin V Obrenski. PF-Mary E Bullock, Lorenzo Cardim de Almeida, Tasha N Denunzio, Claire Dicesare, Nathan M Jarmuth, Ramata Sow, Alexis Stimets-Koss, Christine L Toole. PJF-Margaret R Dalton, Mia M Migliaccio, Andrea L Williams. JF-Megan J Blake, Meghan C McCullough, Allison B McDonough, Daniel Rasmussen, Aimee F Williams. IF-Christina Cohe, Aidan Daley-Hynes. NF-Rachel Gutter. JRF-Marisa Sandler. BFR-Rita L Alkins. PPF-Sam T Burnette, Georgina C Cannon, Laura B. Kasinof, Heather N Pimental, Alison J Spurlock, Alexis Stimets-Koss. JVP-Jessica N Suite. IPR-Alejandra Montalvan. PRE-Olivia L Brock, Heather N Pimental.  
**Waupun FSC:** IM-Kate K Jensen. IF-Kate K Jensen.  
**West Shore FSC:** JM-Amelia Andrews.  
**SC of Western New York:** BFD-Adam Beyer.  
**Westminster FSC of Erie:** PPM-Mackenzie L Cady, Caitlin Drennen, Helena Fustine, Christie Turak. PM-Allyson S Ordille. JM-Kassandra B Bidwell, Kyle Pentz, Margaret C Ramsey. JF-Kelly Dombrowski. NF-Amy May. PPF-Helena Fustine, Kristin O'Hearn, Kayla A Strubbe. BR DT-Kelly Dombrowski, Sarah Dylewski. PS DT-Amanda Bourke.  
**Wheeling FSC:** PPM-Elizabeth Marshall. PPF-Virginia Clark, Elizabeth Marshall.  
**White Rose FSC:** PJM-Cecily M Allen, Carianne L Attig, Abigail M Lewis. JRM-Kathleen E McClure. PF-Abigail M Lewis. PJF-Cecily M Allen. JRF-Kathleen E McClure. SFR-John S Kinports.  
**Wilmington FSC:** PPM-Kristine A Barry, Andrea B Tuttle. PM-Kerry M Boyle, Celine M Demaggio, Amy E Guzell, Sarah R Terlago. PJM-Amy L Webb. JM-Candra Kenney. IM-Christopher R Schleicher. PF-Meghan McKinnon, Amy L Webb. PJF-Candra Kenney. JF-Candra Kenney. IF-Amanda Boucher. NF-Erica M DeCrescenzo. PPF-Kristine A Barry, Andrea B Tuttle.  
**Winchester FSC:** PPM-Jennifer Chapman. PM-Renee LeBlanc, Tiffany E Lucas. IM-Michelle Costa, Sarah Minue. NM-April Barthuly. PF-Carla M Agostino, Jessica A Caprio, Andrea Marrocco, Julia A Schechter, Elizabeth Sullivan. PJF-Sarah Minue,

Laura Tardivo. JF-Laura Tardivo. IF-Lauren R Hagopian. PPF-Jennifer Champney.  
**Windy City FSC:** PBF-Martin I Lieberman, Tracey J. Stokes. BFR-Martin I Lieberman, Tracey J. Stokes. PDT-Amanda Fitzenreider.  
**Windy Hill SC:** PJM-Alicia P Gerbert.  
**Winterhurst FSC:** PM-Christina M Acord, Bettie June Cole, MaryCarol V Elliott, Kelly N Kern. PJM-Cory David Helffrich. IM-Jillian M Smolinski. PF-Christina M Acord, MaryCarol V Elliott, Kelly N Kern. PJF-Cory David Helffrich, Elise Tribuzzo. NF-Rebecca Ionescu, Megan Riedy. PPF-Amanda V Dawoud, Alec M Montforton. SDT-Kristen Frazzini.  
**Wisconsin FSC, Inc.:** PPM-Sarah J Masse. PM-Erin M Masse, Allison M Stummer, Alison E Tock. PJM-Christine L Fanning, Caroline M Ladd, James Levine, Lynn M Pearson. JM-Rachel D Adams, Gaelyn R Gingory, Katherine Levine, Anita Mantha, Tiffany S Rogers. IM-Jessica Janoska, Katie M Stricker. SRM-Elizabeth R Herbst. PF-Tiffany A Vassar. PJF-Rachel D Adams, Amanda J Alioto, Katherine Levine. JF-Kara Knight, Tommy J Steenberg. NF-Jenny M Chudy. PPF-Caroline M Ladd, Tiffany S Rogers, Allison M Stummer.  
**Wissahickon SC:** NM-Julia M Jacobelli. PF-Evert E Bergstrom-Croul, Stephanie T Wong. PPR-Andrew S Goldman.  
**SC of Worcester, Inc.:** PM-Samantha E Barry.  
**Yale FSC:** PM-Natalie Alexander. JF-Caitlin E Johnson.  
**INDIVIDUAL MEMBER (EASTERN):** PPM-Kristen H Lee, Elizabeth A Rudolph. PM-Rachel M Peary, Elizabeth A Rudolph. PF-Elizabeth A Rudolph, Mary B Tanguay. IF-Allen S Davis. BFR-Matheo K Dietz. PPF-Kristen H Lee, Elizabeth A Rudolph. PBR DT-Mary B Tanguay.  
**INDIVIDUAL MEMBER (MIDWEST):** PF-Lyssa A Cobb. PDT-Sandra L Jones.  
**INDIVIDUAL MEMBER (PACIFIC):** JM-Eva C Bartholomew. IM-Deborah E Otts. IF-Deborah E Otts.

## 1999 Synchronized Skating Canada International

Mississauga, Canada  
 Jan. 15-17, 1999

### Senior

- Team, Country, SP-FS-PLACES
- 1 Black Ice, CAN, 1-1-1.5
  - 2 Kweens On Ice, CAN, 2-2-3.0
  - 3 Miami University, USA, 3-3-4.5
  - 4 Synchronicity, CAN, 4-4-6.0
  - 5 Starlets, USA, 5-5-7.5
  - 6 Les Alouettes, FRA, 6-6-9.0

### Junior

- Team, Country, SP-FS-PLACES
- 1 Black Ice, CAN, 1-1-1.5
  - 2 Ice Infinity, CAN, 2-2-3.0
  - 3 Les Marquises, CAN, 3-3-4.5
  - 4 Starlets, USA, 4-4-6.0
  - R The Colonials, USA

### Novice

- Team, Country, FS-PLACES
- 1 Kw Diamonds On Ice, CAN, 1-1.0
  - 2 Crystallettes, USA, 2-2.0
  - 3 Team Elan, USA, 3-3.0
  - 4 Les Eclipses, CAN, 4-4.0

## French Cup International

Rouen, France

Feb. 4-7, 1999

### Senior

- Team, Country, SP-FS-PLACES
- 1 Team Surprise, SWE, 1-1-1.5
  - 2 Haydenettes, USA, 2-2-3.0
  - 3 Team Berlin 1, GER, 4-3-5.0
  - 4 Team Unique, FIN, 6-4-7.0
  - 5 Team Elan, USA, 3-6-7.5
  - 6 Energetics, FIN, 7-5-8.5
  - 7 Starlight Team, SUI, 5-7-9.5
  - 8 Les Alouettes, FRA, 8-8-12.0
  - 9 Duke Town Diamonds, NED, 10-9-14.0
  - 10 Les Flines, FRA, 9-10-14.5
  - 11 Apollo Team, BEL, 11-11-16.5
  - 12 Sydney Ice Impressions, AUS, 12-12-18.0

### Junior

- Team, Country, SP-FS-PLACES
- 1 Team Mystic, FIN, 1-1-1.5
  - 2 Ice Jems, GRB, 2-2-3.0
  - 3 Team Fantastic, FIN, 3-3-4.5
  - 4 Reflections, FIN, 4-4-6.0
  - 5 Hot Dreams, SUI, 5-5-7.5
  - 6 Silver Shadows, GER, 6-6-9.0
  - 7 Montem Marvellettes, GRB, 9-7-11.5
  - 8 Les Zazous, FRA, 7-9-11.5
  - 9 Les Agates, FRA, 8-9-13.0

### Novice

- Team, Country, FS-PLACES
- 1 Chicago Jazz, USA, 1-1.0
  - 2 Espirales, FIN, 2-2.0
  - 3 Lollypops, SUI, 3-3.0
  - 4 Team Poupettes, FIN, 4-4.0
  - 5 Gipsies, SUI, 5-5.0
  - 6 Les Zouaves, FRA, 5-5.0
  - 7 Ice Precise, GRB, 7-7.0
  - 8 Montem Minuettes, GRB, 7-7.0
  - 9 Dropies, FRA, 9-9.0
  - 10 Alouettes Novice, FRA, 10-10.0
  - 11 Apollo Novice, BEL, 11-11.0

## Spring Cup

Milano, Italy

Feb. 11-14, 1999

### Senior

- Team, Country, SP-FS-PLACES
- 1 SUPREMES, CAN, 1-1-1.5
  - 2 Miami University, USA, 2-2-3.0
  - 3 Crystallettes, USA, 3-3-4.5
  - 4 Hot Shivers, ITA, 4-4-6.0
  - 5 Team Champagne, GBR, 6-5-8.0
  - 6 Les Zoulous, FRA, 5-6-8.5
  - 7 Cool Dreams, SWI, 7-7-10.5
  - 8 United Angels, GER, 9-8-12.5
  - 9 Team Poderoso, SWE, 8-9-13.0
  - 10 Berlin Ice Company, GER, 10-10-15.0
  - 11 Shining Blades, ITA, 12-11-17.0
  - 12 Sun Things, SAF, 11-12-17.5
  - 13 TNN Synchro Team, ITA, 13-13-19.5
  - 14 Sydney Ice Impressions, AUS, 14-14-21.0

### Junior

- Team, Country, SP-FS-PLACES
- 1 Black Ice, CAN, 1-1-1.5
  - 2 Supremes, CAN, 2-2-3.0
  - 3 Ice Lightning, CAN, 4-3-5.0
  - 4 Musketeers, FIN, 3-4-5.5
  - 5 Steps on Ice, FIN, 5-5-7.5
  - 6 Team Figurettes, FIN, 7-6-9.5
  - 7 Magic Blades, USA, 6-7-10.0
  - 8 Shining Blades, ITA, 8-8-12.0
  - 9 Ice Breakers, SWI, 9-9-13.5
  - 10 Team Rainbow, SAF, 10-10-15.0
  - 11 Blue Moon, HUN, 11-11-16.5
  - 12 Zagreb Snowflakes, CRO, 12-12-18.0

# World Championships

## Kwan and Company Take on the World

### Two-time World Champion Michelle Kwan leads the 1999 U.S. World Figure Skating Team

Text by Bob Dunlop

Two-time world figure skating champion Michelle Kwan of Torrance, Calif., fresh off winning her third U.S. ladies figure skating title, will lead the U.S. World Team at the 1999 World Figure Skating Championships in Helsinki, Finland, March 21-28. The U.S. team will consist of three entries in the ladies, men's and pairs competition and two entries in ice dancing.

The USFSA International Committee selected the U.S. World Team following the completion of the 1999 State Farm U.S. Figure Skating Championships in Salt Lake City, Feb. 7-14. The announcement was made by USFSA International Committee Chairperson Carolyn Kruse of Colorado Springs, Colo.

Joining Kwan in the ladies' competition will be 1999 U.S. bronze medalist Angela Nikodinov of San Pedro, Calif., and 1999 World Junior silver medalist Sarah Hughes of Great Neck, N.Y. Both Nikodinov and Hughes will be making their debut at the World Championships. Hughes placed fourth in the 1999 U.S. Championships.

1999 U.S. silver medalist Naomi Nari Nam of Irvine, Calif., is ineligible to represent the U.S. at the World Championships due to an age restriction at ISU Championships. Competitors must have reached the age of 15 by July 1 of the preceding year or be a current World Junior medalist to be eligible for World Championship competition.

Michael Weiss of Fairfax, Va., captured his first U.S. title this season and will lead the U.S. men in Helsinki. Weiss, who placed sixth in the 1998 World Championships, is having a strong season with silver medal performances at Skate America and Trophee Lalique to qualify for the ISU Grand Prix Final in St. Petersburg, Russia, March 4-7.

Joining Weiss in the men's competition is 1999 U.S. silver medalist Trifun Zivanovic of Los Angeles, Calif., and

bronze medalist Timothy Goebel of Rolling Meadows, Ill. Zivanovic and Goebel will be competing in the World Championships for the first time. Goebel, the 1997 World Junior silver medalist, is the first U.S. skater ever to land a quadruple jump in competition.

Danielle and Steve Hartsell of Westland, Mich., captured their first U.S. pairs title at the 1999 U.S. Championships to earn their first spot on the U.S. World Team.

Joining the Hartsells are 1999 U.S. silver medalists Kyoko Ina of Guttenberg, N.J., and John Zimmerman of Birmingham, Ala., and bronze medalists Laura Handy and Paul Binnebose of Newark, Del.

Ina and Zimmerman are competing in their first World Championships together after training together for only seven months. Ina has previously competed at the World-level with Jason Dungjen, having placed fourth in the 1997 World Championships. Zimmerman previously skated with Stephanie Stiegler, placing 15th in the 1997 World Championships.

Handy and Binnebose, the reigning World Junior silver medalists, are making their first appearance in the World Championships.

In ice dancing, 1999 U.S. champions Naomi Lang of Allegan, Mich., and Peter Tchernyshev of Waterford, Mich., along with silver medalists Eve Chalom and Mathew Gates, of the Lone Star Figure Skating Club, will represent the U.S. at the World Championships.

Lang and Tchernyshev, who represent the Detroit Skating Club, will be competing in their first World Championships. Chalom and Gates, who train in Plano, Texas, will be competing in their second World Championships after placing 17th in 1997.

#### 1999 U.S. WORLD FIGURE SKATING TEAM

Athlete/Hometown/Club

##### Ladies'

Michelle Kwan  
(Torrance, Calif./Los Angeles FSC)

Angela Nikodinov  
(San Pedro, Calif./All Year FSC)

Sarah Hughes  
(Great Neck, N.Y./Skating Club of New York)

##### Men

Michael Weiss (Fairfax, Va./Washington FSC)

Trifun Zivanovic (Los Angeles, Calif./All Year FSC)

Timothy Goebel  
(Rolling Meadows, Ill./Winterhurst FSC)

##### Pairs

Danielle Hartsell & Steve Hartsell  
(Westland, Mich./Detroit SC)

Laura Handy (Newark, Del./Univ. of Delaware) &  
Paul Binnebose (Newark, Del./Univ. of Delaware)

Kyoko Ina (Guttenberg, N.J./SC of New York) &  
John Zimmerman (Birmingham, Ala./Birmingham FSC)

##### Dance

Naomi Lang (Allegan, Mich./Detroit SC) & Peter  
Tchernyshev (Waterford, Mich./Detroit SC)

Eve Chalom (Detroit, Mich./Detroit SC) & Mathew  
Gates (Baldock, England/Detroit SC)

## Correction

1999 North Atlantic Regional



#### JUVENILE BOYS

(L to R) Aaron Gillespie, first; Brady Chin, second; David Mueller, third.

# European Championships

Russians rule again as they take their domestic skating battles to the international stage at the 1999 European Championships

Text by Tatiana Flade • Photos by Kathy Goedeken

At some moments, the 1999 European Championships in Prague, Czech Republic, could have passed for just another Russian Nationals.

Russia's established stars and various newcomers won nine out of 12 medals. Their overwhelming success included a first-ever medal sweep in the ladies' event and also another sweep in the men's event.



## Ladies

For years, Russian ladies skating wasn't exactly a highlight. No Russian woman won an European title before 1996, when Irina Slutskaya broke through. Since, non-Russians haven't had a chance.

Slutskaya won again in 1997 before Maria Butyrskaya took the crown from her in 1998. The 26-year-old from Moscow set a personal record for herself

in Prague -- she won every single vote from every judge in both the short and free skate programs.

Butyrskaya is skating better than ever and clearly outclassed the next generation of teenagers. Her short, featuring a triple Lutz, was impressive. She did seven triples and only two footed the second loop in the free skate. Her style and expression remain unmatched.

Yulia Soldatova, 17, won her qualifying round and had a strong short program with a triple Lutz and triple flip. She was third in the short before pulling up to win the silver overall. Soldatova,

who, like Butyrskaya, is trained by Elena Tchaikovskaya, fell on the toe in her opening triple Salchow-triple toe combination but recovered quickly to reel off five clean triples.

Viktoria Voltchkova, weakened by a flu she suffered from earlier in the week, delivered a clean and difficult short. The first two minutes of her free, set to "Gone with the Wind," were very strong with triple loop, triple Lutz-double toe, triple flip and triple toe.

The jumps of the 16-year-old student of Viktor Kudriavtsev are unusual in that they are incredibly high. However, eventually Voltchkova's legs gave way, and she stumbled on some triples, fell on a single Axel and lost all her speed. She believed that the flu affected her performance.

Tanja Szewczenko from Germany withdrew due to a hip injury prior to the short program.

# Men

The question was not who would win Europeans, but which *Russian* man would win. Although Alexei Yagudin and Alexei Urmanov struggled in the qualifying, there still was a gap between them and the other competitors. Only Andreis Vlasenko seemed to have a real chance to jump on the podium, but he failed to because of his lack of consistency.

Yagudin defended his European title, but it was not easy. He was only third in his qualifying round (behind Frenchman Laurent Tobel and Vlasenko from Germany) with a weak performance. "I don't know what happened", Yagudin said, shaking his head. He recovered in the short, and although his combination triple Axel-triple toe wasn't his best, he received a perfect 6.0 for artistic impression. His "Clown" routine, a humorous program with attention to detail, has won him many fans. He was second in the short but since the qualifying counted, he was third overall heading into the free.

Skating to "Lawrence of Arabia," Yagudin not only landed a quad toe, but also seven triples. Still, the choreography of this program is weaker compared to the short. But no one was able to beat him on this day in Prague.

Yevgeni Plushenko skated outstanding in the qualifying (including a quad toe), did well in the short but had trouble in the free skate. He started with a quad-triple toe and a triple Axel, but then he suddenly slipped going into the triple loop. "I hurt my back on the fall and not everything went as planned," he said later.

Actually it looked as if he was falling apart. He fell on the second triple Axel, doubled the lutz and seemed to have forgotten his choreography. But he pulled himself together to do triple lutz-triple toe, triple Salchow-step-triple loop

and a triple flip which saved him the silver medal.

Alexei Urmanov was last to skate of the top three. He opted for a triple flip instead of a quad toe which wasn't consistent in practice. His triple Axel-triple toe was shaky already, and then the 1994 Olympic Champion succumbed to his nerves and fell on the second axel, a jump he never seems to fall on in practice. Although he did a clean triple lutz and triple loop, he ran out of energy in the end and doubled the Salchow and the toe in his closing sequence. He dropped to third.

Crowd favorite Tobel returned to his 1997 free program "Pink Panther." The surprise winner of qualifying round A missed the triple Axel in the short which knocked him out of competition for the medals. He did better in the free, cheered on by the audience that enjoyed his performance very much, and finished fifth overall.

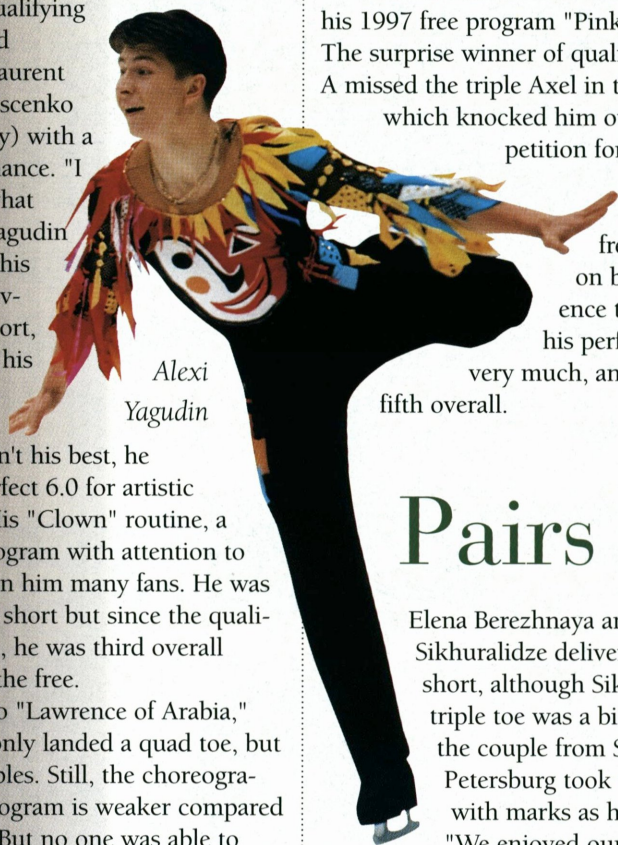

Alexi  
Yagudin

# Pairs

Elena Berezhnaya and Anton Sikhuralidze delivered a clean short, although Sikhuralidze's triple toe was a bit shaky. Still, the couple from St.

Petersburg took the lead with marks as high as 5.9.

"We enjoyed ourselves in the short program. Many couples skated well," Sikhuralidze said. However, the next day he showed up at practice alone because Berezhnaya had caught the flu that was going around in Prague. When she had high temperature the morning of the free skating and wasn't able to practice again, the Russian team leader withdrew the Russian World Champions in the late afternoon. The door was wide open now for any of the other top teams, but the sudden opportunity proved to be nerve wracking for some of them.

Two-time European Bronze medalists Sarah Abitbol and Stephane



Krylova and Ovsianikov

Bernadis from France, second after the short, were gold medal contenders. In the free (to "Acropolis" by Yanni) the French looked tight, and Bernadis fell on the double Axel. It was enough to drop to third place. "I was tired, but this is no excuse," Bernadis said. He also was affected by the flu.

The Polish skaters Dorota Zagorska and Mariusz Siudek have been around for a long time, but a real breakthrough has escaped them so far. They had a good short, except for Zagorska's awkward toe, and they sat in fourth before the free. To Antonin Dvorzak's "New World Symphony," they pulled off one of their best performances seen in competition. Their program was full of energy and featured a clean triple toe, good throws (double Axel and triple Salchow) as well as excellent lifts, which are one of their strong points anyway. But they only risked a single Axel. They finished second in the long program and captured the silver medal. Both couldn't believe it at first. "I have waited so long for this moment," Siudek said with tears in his eyes.

Maria Petrova and Alexei Tikhonov from St. Petersburg teamed up only last summer. But success has come quickly to them - they qualified for the Grand Prix Final and were second at Russian Nationals. However, in the short program ("Dr. Zhivago"), Petrova fell on the triple throw Salchow, usually a solid element.

The Russians finished fifth in the short, skated in the final group, and seemed far away from the podium. But

they delivered a near perfect program to Vivaldi's "Four Seasons" with good side by side jumps, great throws (triple twist, Salchow and toe) as well as innovative lifts. They only had a problem going into the pair spin at the end, but did the element on the second try. They earned marks up to 5.8, won the long and won the gold. "It is a big surprise," Maria Petrova said. "We didn't think we could win," Tikhonov added. "Fortune smiled at us tonight."

## Ice Dance

The ISU has applied a lot of changes to ice dancing: the judges are drawn shortly before the competition, there are new mandatory elements like spins, etc. At first sight, nothing seemed to change in ice dancing, but that wasn't the case here. Anzhelika Krylova and Oleg Ovsyannikov from Russia won, but in a split decision. They led clearly throughout the compulsories (Ravensburg Waltz and Argentine Tango) and the OD (Waltz from the Opera "La Traviata"), but their controversial drum rhythm free dance nearly cost them the gold medal (their first one at Europeans).

The Russians pointed out several times that they have gone in a completely new direction and that they have changed their style radically. However, this style just doesn't seem to suit them so well. Marina Anissina and Gwendal Peizerat, on the other hand, developed their emotional style and won over the audience. Their compulsories were solid, but their new waltz looked unpolished (but it has great potential).

However, nearly everyone thought the French deserved the gold medal. Their "Man in the Iron Mask" free dance was fantastic and brought the crowd in the nearly soldout arena to its feet. There was everything in it - flow and speed, difficult footwork and innovative lifts. Marina lifts her partner again in a new move. The French lost four to five with the judges, but they won in the eyes of the spectators. "To us and to the audience, we are the European Champions," Peizerat said.

Russia's Irina Lobatcheva and Ilia Averbukh deserved their bronze medal.

# Results

1999 European Figure Skating Championships  
Jan. 24-31, 1999  
Prague, Czech Republic

## LADIES

Name, Country, SP-FS-PLACES

1. Maria Butyrskaya, RUS, 1-1-2.0
  2. Julia Soldatova, RUS, 3-3-5.2
  3. Viktoria Volchkova, RUS, 2-5-7.0
  4. Diana Path, HUN, 6-4-8.8
  5. Vanessa Gusmeroli, FRA, 5-6-9.8
  6. Julia Sebestyén, HUN, 11-2-11.4
  7. Elena Liashenko, UKR, 4-9-13.8
  8. Yulia Lavrenchuk, UKR, 7-8-14.2
  9. Alisa Drei, FIN, 9-7-15.6
  10. Sabina Wojtala, POL, 12-10-18.4
  11. Julia Lautowa, AUT, 8-12-18.4
  12. Eva-Maria Fitze, GER, 10-13-20.6
  13. Silvia Fontana, ITA, 15-11-23.2
  14. Zuzana Paurova, SVK, 14-14-26.0
  15. Yulia Vorobieva, AZE, 17-15-28.0
  16. Kaja Hanevold, NOR, 13-17-29.2
  17. Marion Krijgsman, NED, 18-16-30.4
  18. Valeria Trifancova, LAT, 16-19-33.4
  19. Olga Vassiljeva, EST, 24-18-36.4
  20. Veronika Dyrtrova, CZE, 18-22-36.8
  21. Idora Hegel, CRO, 20-21-38.6
  22. Klara Bramfeldt, SWE, 22-20-38.8
  23. Sanna Maija Wiksten, FIN, 21-24-41.0
  24. Anna Dimova, BUL, 23-23-42.0
  25. Christel Borghi, SUI, 25-final not reached
  26. Ingrida Snieskiene, LTU, 26-final not reached
  27. Dorothee Derroitte, BEL, 28-final not reached
  28. Helena Pajovic, YUG, 27-final not reached
- R Tanja Szewczenko, GER  
R Laetitia Hubert, FRA  
31. Marta Senra, ESP  
31. Salome Chigogidze, GEO  
33. Anna Chatziathanassiou, GRE  
R Mojca Kopac, SLO  
R Stephanie Main, GBR

## MEN

Name, Country, SP-FS-PLACES

1. Alexei Yagudin, RUS, 2-1-3.4
2. Evgeny Plushenko, RUS, 3-2-4.2
3. Alexei Urmanov, RUS, 1-3-4.4
4. Andrejs Vlascenko, GER, 6-4-8.4
5. Laurenti Tobel, FRA, 9-5-10.8
6. Ivan Dinev, BUL, 4-7-11.0
7. Evgeny Pliuta, UKR, 7-6-11.4
8. Vincent Restencourt, FRA, 8-18-24.8
9. Vitaly Danilchenko, UKR, 11-10-18.2
10. Patrick Meier, SUI, 12-9-19.4
11. Robert Grzegorzczak, POL, 10-11-19.8
12. Sergei Rylow, AZE, 15-12-23.4
13. Neil Wilson, GBR, 13-13-24.0
14. Szabolcs Vidrai, HUN, 8-18-24.8
15. Robert Kazimir, SVK, 17-14-27.8
16. Margus Hernits, EST, 18-15-29.8
17. Stefan Lindemann, GER, 14-19-29.8
18. Michael Thylesen, DEN, 16-16-30.4
19. Johnny Ronne Jensen, 21-17-33.2
20. Gheorghe Chiper, ROM, 19-21-37.6
21. Vakhang Murvanidze, GEO, 22-22-38.0
22. Jan Cejvan, SLO, 23-20-38.6

## MEN CONTINUED

23. Lukas Rakowski, CZE, 20-24-40.0
24. Clive Shorten, GBR, 24-23-43.0
25. Patrick Schmit, LUX, 25-final not reached
26. Sergejs Telenkov, LAT, 28-final not reached
27. Hristo Turlakov, BUL, 26-final not reached
28. Angelo Dolfini, ITA, 27-final not reached
29. Markus Leminen, FIN, 29-final not reached
30. Filip Stiller, SWE, 30-final not reached
31. Clemens Jonas, AUT
31. Miguel Alegre, ESP
33. Matthew van den Broeck, BEL
33. Edgar Grigoryan, ARM
35. Panagiotis Markouzos, GRE

## PAIRS

Name, Country, SP-FS-PLACES

1. Maria Petrova & Alexei Tikhonov, RUS, 5-1-3.5
  2. Dorota Zagorska & Mariusz Siudek, POL, 4-2-4.0
  3. Sarah Abitbol & Stephane Bernadis, FRA, 2-3-4.0
  4. Peggy Schwarz & Mirko Müller, GER, 3-5-6.5
  5. Tatiana Totmianina & Maxim Marinin, RUS, 7-4-7.5
  6. Yulia Obertas & Dmitry Palamarchuk, UKR, 6-6-9.0
  7. Katerina Berankova & Otto Dlabala, CZE, 8-7-11.0
  8. Tatiana Chuvaveva & Viacheslav Chitily, UKR, 10-8-13.0
  9. Evgenia Filonenko & Igor Marchenko, UKR, 9-9-13.5
  10. Olga Bestandigova & Josef Bestandig, SVK, 13-10-16.5
  11. Ekaterina Danko & Gennadi Emeljenenko, BLR, 12-11-17.0
  12. Inga Rodionova & Aleksandr Anichenko, AZE, 11-12-17.5
  13. Mariana Kautz & Norman Jeschke, GER, 14-13-20.0
  14. Maria Krasiltseva & Artem Znachkov, ARM, 16-14-22.0
  15. Milena Marinovitch & Stoyan Kazakov, BUL, 15-15-22.5
- R Elena Berezhnaya & Anton Sikharulidze, RUS  
R Veronika Ruzkova & Marek Sedlmajer, CZE

## ICE DANCING

Name, Country, C1-C2-OD-FD-PLACES

1. Anzhelika Krylova & Oleg Ovsyannikov, RUS, 1-1-1-1-2.0
2. Marina Anissina & Gwendal Peizerat, FRA, 2-2-2-2-4.0
3. Irina Lobacheva & Ilia Averbukh, RUS, 3-3-3-3-6.0
4. Barbara Fusar-Poli & Maurizio Margaglio, ITA, 4-4-4-4-8.0
5. Margarita Drobiazko & Povilas Vanagas, LTU, 5-5-5-5-10.0
6. Kati Winkler & Rene Lohse, GER, 6-6-6-6-12.0
7. Elena Grushina & Ruslan Goncharov, UKR, 7-7-7-7-14.0
8. Sylwia Nowak & Sebastian Kolasiński, POL, 8-8-8-9-17.0
9. Albena Denkova & Maxim Stavitski, BUL, 10-10-9-8-17.4
10. Galit Chait & Sergey Sakhnovsky, ISR, 11-9-10-10-20.0
11. Tatiana Navka & Roman Kostomarov, RUS, 9-12-11-11-21.8
12. Isabelle Delobel & Olivier Schoenfelder, FRA, 12-11-12-12-23.8
13. Dominique Deniaud & Martial Jaffredo, FRA, 13-13-13-13-26.0
14. Charlotte Clements & Gary Shortland, GBR, 14-14-14-14-28.0
15. Eliane Hugentobler & Daniel Hugentobler, SUI, 15-15-15-15-30.0
16. Stephanie Rauer & Thomas Rauer, GER, 17-16-16-16-32.2
17. Zuzana Merzova & Tomas Morbacher, SVK, 16-17-18-17-34.4
18. Francesca Fermi & Diego Rinaldi, ITA, 18-18-17-18-35.4
19. Angelika Fuhring & Bruno Ellinger, AUT, 19-19-19-19-38.0
20. Gabriela Hrazska & Jiri Prochazka, CZE, 22-20-20-20-40.4
21. Kristina Kobaladze & Oleg Voiko, UKR, 21-22-21-21-42.2
22. Jenny Dahlen & Igor Lukanin, AZE, 20-21-22-22-43.4
23. Bianca Sziggyarto & Tamas Sari, HUN, 23-23-23-23-46.0
24. Kristina Kalesnik & Aleksander Terentjev, EST, 24-24-24-24-48.0
25. Pia-Maria Gustapsson & Antti Gronlund, FIN, 25-25-25-final not reached
26. Anne-Mette Poulsen & David Blazek, DEN, 26-26-26-final not reached

# GK-Skating Wear



SK434



SK443



SK469



SK436

## GREAT FIT! GREAT STYLES! GREAT FABRICS!

Wow! Check out the new GK Skating Wear styles for spring. Our fabrics and colors are just beautiful and you will love the all new sport collection featuring sassy two piece outfits, split skirts and the neatest polar fleece separates you've ever seen. As always, we have a great selection of elegant practice and competition dresses, children's and adult styles as well as exciting options for the mature skater. Look for GK's newest skating wear line in pro shops and specialty stores near you. To order direct or for a free catalog:

phone: 1.800.345.4087 fax: 1.610.921.0208 e-mail: [customerservice@gkelite.com](mailto:customerservice@gkelite.com) web site: [www.gk-elitesportswear.com](http://www.gk-elitesportswear.com)

Online ordering now available: [www.gk-elitesportswear.com](http://www.gk-elitesportswear.com)



GK-WARMUP CATALOG  
(team, coach and wholesale inquiries only)  
A collection of unisex warmup separates for skaters or any athlete.

Copyright © 1999 Elite Sportswear, L.P.  
All rights reserved



The Choice of Champions

MANUFACTURED & DISTRIBUTED BY:  
Elite Sportswear, L.P.  
P.O. Box 16400  
Reading, PA 19612-6400

Wholesale Inquiries Welcome



**Previous award winners:**

- 1998 Michelle Kwan
- 1997 Tara Lipinski
- 1996 Michelle Kwan
- 1995 Todd Eldredge
- 1994 Michelle Kwan



**Previous award winners:**

- 1993 Scott Davis
- 1992 Paul Wylie
- 1991 Tonya Harding
- 1990 Jill Trenary
- 1989 Kristi Yamaguchi

# SKATING

M A G A Z I N E

**1999 Readers' Choice Eligible  
Figure Skater of the Year Award**

This award is open to any ladies' or men's singles skater, pair, dance or precision team of any level. The only requirement is the skater or skating team must be an eligible competitor(s) who skated in the 1998-99 season representing the United States. The recipient(s) will be announced at the May 1999 USFSA Governing Council Meeting in Houston, Texas, and will be featured in a future issue of **SKATING** Magazine.

Be sure to list the name of only one singles skater, dance, pair or precision team. Detach and mail to **SKATING** Magazine, 20 First Street, Colorado Springs, CO 80906; FAX to: (719) 635-9548; e-mail your ballot to [usfsa1@aol.com](mailto:usfsa1@aol.com). Deadline for ballots is April 10, 1999. Only one entry per person, please.

1999

**READER'S  
CHOICE  
ELIGIBLE  
FIGURE  
SKATER  
OF THE  
YEAR  
AWARD**

**Ballots must be received  
by April 10, 1999**

**I nominate:**

**for the Readers' Choice Award.**

**Name**

---

**Address**

---

**City**

---

**State, ZIP**

---

**Phone**

---

# COME TO THE 1999 SUMMER ICE SEASON AND BECOME PART OF LAKE PLACID'S LEGACY!

*Miracles of Gold*

*Oleg & Luđmila Protopopov,  
two-time Olympic Champions,  
below; show off trophy, right.*

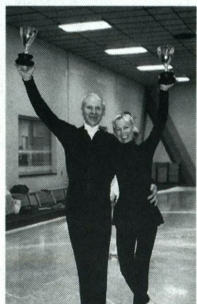

*Team Building Camps*



*Adult  
Group  
Class*



*Summer  
Ice Revue  
Ensemble  
Number*

*Fitness Class*



*Trampoline Class*

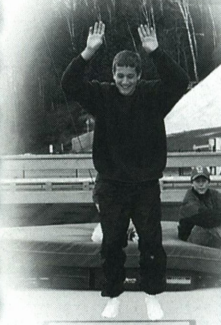

*Bourne & Kraatz*

*Lake Placid Village*



*Meet & Greet Party*

*Enjoying the ice!*

- Daily Freestyle, Pairs, Dance, Patch & Moves in the Field
- Trampoline training, Fitness training, Dance classes
- Monthly test sessions
- International School of Ice Dancing
- World & Olympic Coaching Staff
- United States Olympic Training Center for qualified U.S. Skaters
- Beautiful & friendly village of Lake Placid
- Guest coaches are welcome to bring their students

## IMPORTANT DATES

Summer Session '99  
JUNE 14-SEPT. 4

Adult Week:  
JUNE 14 - 19

42nd Annual Freestyle  
Championships  
JULY 8-10

Lake Placid Ice Dance  
Championships  
AUGUST 5-7

*Miracles of Gold*  
Summer Ice Revue  
AUGUST 21

For brochures on the best Summer & Winter Figure Skating contact:  
Lake Placid Figure Skating, Olympic Center, Lake Placid, NY 12946

518-523-1655 • fax 518-523-9275 • website: lakeplacidskating.com • email: info@orda.org

To plan a vacation in LAKE PLACID, the Winter Sports Capital of the World,  
call the Lake Placid Visitors Bureau at 1-800-44-PLACID (1-800-447-5224) • website: lakeplacid.com

# Where do we start

That's the first of many questions facing a local organizing committee as it prepares to host a national competition. Linda Aldrich (writer and committee member)

examines the Ann Arbor Figure Skating Club's preparation for staging the 1999 Adult National Figure Skating Championships.

By Linda Aldrich

The prospect of hosting a national competition for the first time can be both daunting and exciting for a club — even if the club has successfully hosted large events before.

For the Ann Arbor Figure Skating Club, host of the 1999 Adult National Figure Skating Championships (April 8-11, 1999), the first step was deciding — almost a year in advance of the event — to bid for the competition.

There was some initial trepidation among members of the club board of directors: who would be on the local organizing committee? Would the competition conflict with the club's own annual competition? Would there be sufficient volunteers in the club, or would people committed to the club competition and ice show be unwilling to volunteer again? Could Adult Nationals be sold as a "real" competition to club families who did

not have adult skaters?

With some of these questions still unanswered, the bid was submitted to and accepted by the USFSA. Club President Ann Dougherty predicted the competition "will put Ann Arbor on the map as a premiere venue for national competition."

The adult skaters in the club were delighted at the prospect of having "their" national competition at home. Debbie Farrick, two time bronze dance national champion (with partner Dave Gaultier) proclaimed "We love the support of the home club and the home crowd!"

The board of directors looked forward to the club recognition which would result from a successfully run event. The local organizing committee (LOC) coalesced around the adult skaters and board members who had

shown the most interest in hosting Adult Nationals.

Responsibilities were divided according to interest, expertise and connections: sponsorship, registration, lodging, officials, publicity, transportation and vendors. The completely new twist to this competition for local organizers was working directly with the USFSA, which supplied officials, announcers and music.

For example, the LOC had to decide who would handle entry applications, the club or the USFSA. The LOC decided to have entries sent to the USFSA and have them forward the entries to the club, as the USFSA could check skater eligibility more easily than could the club. The LOC also had to "personalize" a USFSA standardized entry form with dates, local accommodations and fees. As she considered the number of processed entries that would be coming her way, computer



“The process of organizing a national competition was, and continues to be an exercise in cooperation, responsibility and flexibility.”

systems engineer and registrar Deborah Burgoyne optimistically observed that “every adult skater can be reduced to fields and records and thus can be easily managed.”

Soliciting potential competition logos for consideration was another task which had to be addressed early on. A logo would appear on sponsorship solicitations, the entry form and other official correspondence concerning the competition. From among the logos submitted by acquaintances of LOC members, two “keepers” emerged. The official logo was approved by the board members, who liked it so much that they asked to adopt it (in different colors) as the new club logo after Adult Nationals. The other logo was adopted as the competition mascot and was named “Cool Guy”.

Some members of the LOC had attended previous Adult Nationals and shared their experiences. Their impressions were important in determining which facets of those competitions should be kept, modified or not included.

The fact that all competitors would be adults meant special consideration for the competitors’ party and for the

vendors at the event. A party theme and venue, as well as food and entertainment needed to be secured.

The LOC also wanted to include informational seminars, which are not commonly a feature of local and regional competitions. The LOC had to generate a list of potential seminar topics, then discuss the feasibility of presenting individual topics, including finding presentors and space for the seminars.

Committee members decided what, if any, travel expenses would be covered for individuals presenting seminars, including those presentors with additional products or services for sale. The value of knowledgeable and well-travelled committee members became evident here, as some were able to report the procedures used at U.S. Nationals regarding travel expenses for persons turning a profit at the competition.

Budget and rink logistics also had to be considered early. Initial budget estimates were drawn from past competitions hosted by the club and additional expenses were estimated. The LOC determined which expenses would need to be covered before money from entry fees and vendor percentages

became available. The club applied for, and received, a grant from the USFSA to cover some of the up-front expenses.

After discussing local ordinances regarding fundraising through raffles or prize drawings, the LOC held a prize drawing for big-ticket donated items, including autographed skating books and Champions on Ice tickets. Since tickets for the prize drawing were available at a local competition, the LOC had to consider whether or not they would be able to ship items to any out-of-town winners. Unfortunately, publicity for and response to the drawing were inadequate to sell all the tickets, so the money raised fell short of expectations.

Further donated items, including tickets for the 2000 Nationals and Michelle Kwan autographed items, were held in reserve for a prize drawing to be held at Adult Nationals.

Ice availability and fees needed to be negotiated with the rink and permission obtained to run additional computer cable through the building, in order to accommodate registration and accounting computers.

The LOC considered how to make

competitors feel welcome at the rink. It was decided that the Cool Guy mascot could be enlarged and turned into signs pointing to dressing rooms, rinks and restrooms. The fitness center located in the rink offered to make inexpensive daily or competition-long passes available to competitors.

Competitors checking in at the rink would receive a goodie bag — an item of great interest to competitors. With a budget of just a few dollars for each bag, donated items, items bought in bulk and coupons all were given serious consideration. Skating members of the LOC gave their impressions of goodie bags past; with an eye on the bottom line. As Bill Papineau, database coordinator, observed, “Our main functions are to make sure that the expenses are covered and that everyone has a positive impression of the competition.”

Vendors who provided items or services which would be of interest to adult skaters were contacted and their fees arranged. Judith Starks, vendor chairperson, used her contacts from prior competitions as a starting point. Well aware of the importance of her role in creating positive ambience, she hoped that all attending would “have a great time.” The LOC attempted to strike a balance between vendors of national products and those local vendors who supported club competitions in the past.

Creating credentials, for whom, how much they should cost and additional uses (specifically, for admission to the competitors’ party) arose from discussion of admission prices and the competitors’ party. The LOC decided to create credentials for officials, competitors, coaches, full-time volunteers and one-day or one-shift volunteers. Chaperone credentials were voted down in favor of a nominal one day or all event spectator fee. Credentials would be used as admission to the competitors’ party, for all but the one-day or one-shift volunteers.

The process of organizing a national competition was, and continues to be an exercise in cooperation, responsibility and flexibility.

Gerry Griggs, transportation chairperson noted, tongue firmly in cheek, that “considering the majority of the

LOC are adult skaters, the process is running remarkably well.” In order to provide a balanced point of view, Gordan Jurasek, music and announcer chairperson, also served as the committee’s token non-skater.

The core committee did not grow beyond the chairpersons, (who, nonetheless, did not abandon their grand titles) despite the original plan that LOC members would head committees of volunteers. Although it made more work for everyone, it was relatively easy to keep lines of communication clear. Each facet of the competition had to be visited, then revisited several times, as new information became available.

By reviewing past Adult National competitions, the LOC was able to learn from history and to tailor their efforts accordingly. Starting a year ahead of time was important. As for any major event, tiny but important issues arose at every turn and sometimes out of nowhere!

Seven weeks before the event, LOC meetings were stepped up from twice a month, to once a week. Although ten-

sions rose predictably, officials’ liaison Karen Hall found the process “a laugh a minute at the beginning, but even more so closer to the event!” This observation prompted Laura Maki, officials’ liaison and head troubleshooter to ask “Are we having fun yet?!” and Paul Harvath, sponsorship coordinator, added “I tried to warn them, I really did!”

The committee has not seen the final results of their efforts, but are looking forward to giving competitors and spectators a good experience and, armed with new knowledge, to hosting future large events. Seminar coordinator, adult committee liaison and club veterinarian Michelle Harvath summed up her involvement in the LOC:

”Being on the other side of the registration desk has been an eye-opening experience, and I highly recommend it to other competitors. I have a whole new appreciation for the people running the competitions.”

*The author wishes to acknowledge the anonymous contributions of practice ice coordinator Chris Hall and coaches Ami Maki and Winona Bambar.*



Members of the Ann Arbor Figure Skating Club take a breather to pose in the

Olympic Rink at the Ann Arbor Ice Cube. (l-r back row: Michelle Harvath, Paul

Harvath, Debbie Burgoyne, Linda Aldrich, Laura Maki, Bill Papineau, Chris Hall,

Gerry Griggs, Karen Hall; front: Judith Starks.)



**Snapple®**

*Skate With The Stars*

Come To  
The World's Finest  
**FIGURE SKATING CLINIC**  
Led By  
Olympic Champion  
**TARA LIPINSKI!**

Coming to the Following Cities in 1999

Detroit, May 30-31  
Dallas, June 17-18  
New York, June 26  
Minneapolis, July 3  
Los Angeles, July 17-18

San Jose, July 21-22  
Miami, July 31-August 1  
Boston, August 8  
Washington D.C., August 13-14  
Chicago, September 5-6

**Learn from the Stars & Coaches\***

Jumps	Choreography	Injury Prevention
Combination Jumps	Quality of Skating	Nutrition
Spins	Conditioning	Sports Psychology

Plus Special Session for Parents



**Your Stars and Coaches\***

**RUDY GALINDO**  
1996 US National Champion

**Kathy Casey**  
US, Olympic &  
World Team Coach

**Craig Maurizi**  
Coach of Olympic Champion  
Tara Lipinski

**Lea Ann Miller**  
Choreographer for  
Olympic & World Champions

**ILIA KULIK**  
1998 Olympic Champion

**Linda Leaver**  
Coach of Olympic Champion  
Brian Boitano

**Audrey Weisiger**  
Coach of Olympian  
Michael Weiss

**Jo Jo Starbuck**  
Three-Time  
National Pairs Champion

\*Stars and Coaches will vary from city to city.

©1999 Snapple Beverage Corp. Snapple® is a registered trademark of Snapple Beverage Corp.

For skaters of all levels! For more information, call (888) 438-4562.

# JUMPS

WALTZ JUMP

SALCHOW

TOE LOOP

TOE WALLEY

LOOP

FLIP

LUTZ

AXEL

**JUMPS!** Do they look as strange as this advertisement is to you? Do you have trouble seeing the difference between a Salchow and a Loop Jump? Whether you are a spectator, parent of a skater, beginner skater, or a judge, this video is for you! Trying to figure out which jump is which can be as difficult as doing the jump itself. This video provides concise demonstrations and a format that makes watching figure skating easier to comprehend. Several skaters (ages 12-16) and figure skating coach, Lora Cusumano, will take you step by step through each jump so that you as the viewer will be able to recognize and understand the single, double, triple, and quadruple jumps of figure skating.

## WHAT IS A SALCHOW ANYHOW?

How To Identify The Jumps Of Figure Skating

**\$19.95**

+ tax, shipping, & handling

**CALL TOLL FREE 1-877-9FUN SK8**

All Major Credit Cards Accepted

Please Allow 2-4 Weeks For Delivery

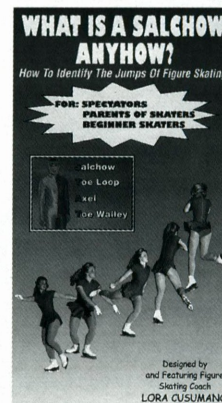

VISIT OUR WEBSITE & NEWSLETTER AT [www.funsk8.com](http://www.funsk8.com)

DEALER INQUIRIES WELCOME

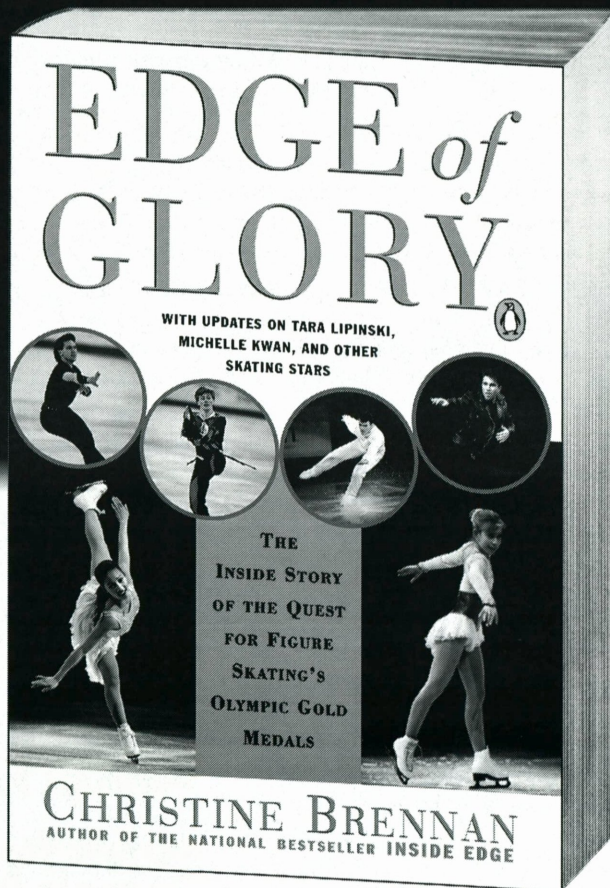

## The real drama takes place *off* the ice.

ABC commentator Christine Brennan goes behind-the-scenes and gets personal with your favorite skaters—revealing the true dedication and secret dreams that lead to the *Edge of Glory*.

### THE INSIDE STORY ON:

Tara Lipinski, Michelle Kwan, Todd Eldredge, Elvis Stojko, Michael Weiss, Ilia Kulik, Oksana Baiul, Brian Boitano, Scott Hamilton, Nancy Kerrigan, Tonya Harding, and many others.

PENGUIN BOOKS   
[www.penguinputnam.com](http://www.penguinputnam.com)

# PSA Partner Tryouts and Auditions

1999

**Accord Ice Center**  
5353 West 3100 South  
Salt Lake City, UT

**Sunday**  
February 14, 1999  
9:00 am - 12:00 noon

**\$35 per skater**

**Application Deadline:**  
December 14, 1998

The PSA will host the 12th Annual Partner Tryouts in Salt Lake City, UT on February 14, 1999. This is an opportunity for eligible skaters to find partners in pairs or dance. Many coaches attend to scout out partners for students.

Applications received after the deadline will be charged \$50. For an application, please contact:

PSA  
1821 2nd Street SW  
Rochester, MN 55902  
507/281-5122  
FAX 507/281-5491  
E-mail: skatepas@aol.com

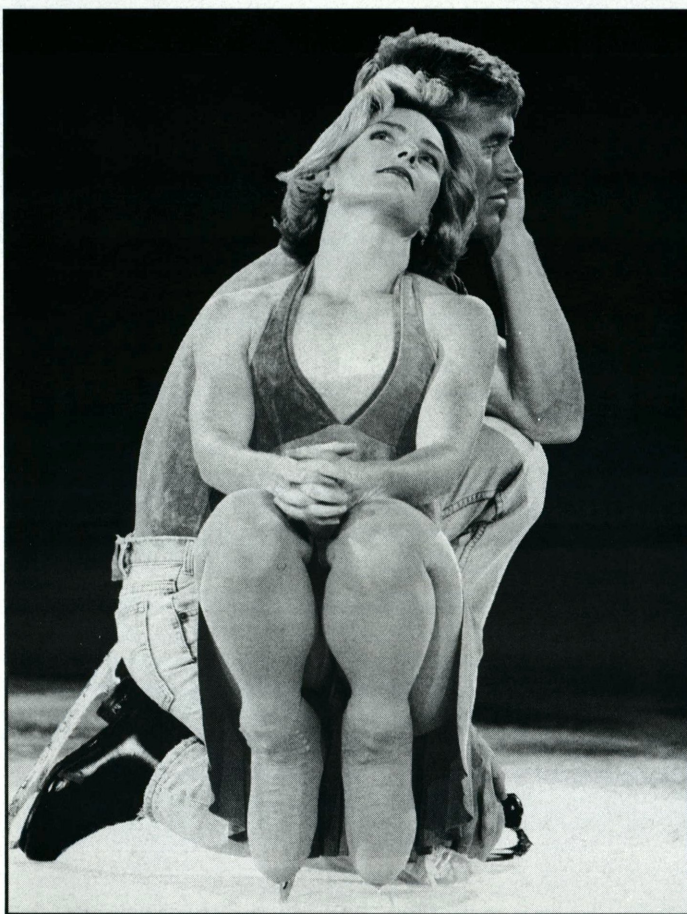

70% Bigger!

*Skater's Edge*<sup>™</sup>

456 pp!

## SOURCEBOOK

Thousands of listings:

ICE RINKS	BOOKS & VIDEOS
COMPANIES	BOOTS & BLADES
CLOTHING	SUMMER SCHOOLS
EQUIPMENT	TRAINING CENTERS

### NEW & EXPANDED!

REVISED Edition: \$39.95 plus shipping<sup>1</sup>

**Second Edition ('98):** More than 1100 rinks; over 1200 books; 620 companies, all cross-referenced; 190 videos ... updated articles on boots, blades, *Choosing a Pro*, *Choosing a Summer School* ... new chapters on hockey, precision, adult skaters. Send name, address, phone #, payment to: *Skater's Edge*, Box 500, Dept SM, Kensington, MD 20895. **Visa/Master/Discover.** Web: [www.skatersedgemag.com](http://www.skatersedgemag.com)

☞ **Phone/FAX CHARGE: (301) 946-1971** ☞

MD residents add 5% sales tax. <sup>1</sup>Shipping: U.S. add \$8; Canada +\$9; Europe +\$20; JPN +\$27. Prices in U.S.\$ **Subscribe to *Skater's Edge* magazine and save \$5 on book! See info on right. Free brochure.**

*Skater's Edge*<sup>™</sup>

The SOURCE for instructional, "how-to" skating information . . .

**Skater's Edge magazine:** instructional articles, skating tips by world's top coaches and pros. Five issues/yr. \$20-U.S.; \$US25-Can; \$30-Europe; \$35-Japan, Austrl. **Free brochure.** **Seven-year back-issue binder valuable resource:** 35 issues. US-\$130; Can-\$US170; Eur-\$200; Japan/Australia-\$215.

**SPECTATOR'S VIDEO GUIDE TO FIGURE SKATING.** Explanation and demonstrations of singles, pairs, and dance. Single, double, triple jumps; spins; pair moves, more. Section on judging. 50 mins. \$30 + ship\*

**LUSSI SPIN VIDEOS: Vols I & II.** Presents detailed teaching methods of **Gustave Lussi**, legendary coach of **Dick Button**, **Dorothy Hamill**. *Vol. I*: step-by-step instruction for scratch, back scratch, and sit spins. *Vol. II*: step-by-step instruction for camel, flying camel, flying sit, combo spins. \$50 each VHS + shipping\*

**DUBOVA STROKING Videos: Vols I & II.** **Natalia Dubova**, coach of World & Olympic medalists, instructs skaters in her technique. Emphasis on developing power, speed, control. *Vol. I*: forward & backward progressives, stroking, back crossovers, chassés, threes, one-foot edges. *Vol. II*: backward skating, cross-rolls, mohawks, rockers, edges, double threes, more. \$50 each VHS + shipping\*

*Skater's Edge*, Box 500, Kensington, MD 20895. Visa/Master/Discover. **Phone/FAX: (301) 946-1971.** \*Ship one VHS video: add \$5-U.S.; \$8-Can; \$10-Eur; \$15-Japan. Two videos: add \$6-US; \$10-Can; \$20-Europe; \$25-Japan, Austrl.



# Skate Shop

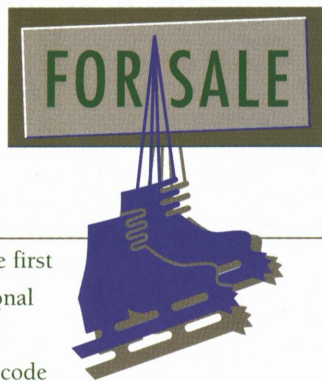

CLASSIFIED RATES: \$40 for the first 35 words, \$1.00 for each additional word, \$40 minimum. Two-letter state abbreviation code plus zip code count as one word. Payment required with order. All advertising copy is subject to acceptability. BOX NUMBERS: \$10 extra. Send all box responses to: Skating Box No. \_\_\_\_, 20 First Street, Colorado Springs, Colo. 80906-3697.

## APPAREL, PATTERNS & ACCESSORIES

WANTED! SKATERS that want to step out in style. Wear the famous world class KONNE' sweater. Send \$1.50 for catalog, apply this towards your next order. Write A-Skaters Boutique Internationale; PO Box 788;

West Yarmouth, Mass. 02673. Store location: Nashoba Valley Olympia, Boxboro, Mass. and Skating Club of Boston, Boston, Mass. Member of the National Skating Suppliers Association. E-mail: [jskate@capecod.net](mailto:jskate@capecod.net).

AUSTRIAN CRYSTAL: Margaritas, Lochrosens,

Teardrops, Flat Backs, etc. Cup and Flat Sequins, Bugle Beads, Rocailles. Price list upon request. Gerrie Ball, 310 Juniper, Brea, Calif. 92821. (714) 529-1474, Fax: (714) 529-6079, Visa MC Discover.

AFFORDABLE APPAREL CUSTOM designs. Many fabric types, stones and trims. We can make your designs come to life. \$3 ref, catalog to Creations by Anne-Marie, P.O. Box 10343, Bedford, N.H. 03110-0343, or call 1-888-947-2226.

SWAROVSKI® AUSTRIAN and Czech Republic rhinestones and beads. American sequins and Japanese pearls. Over 20,000 components, [www.gen-bead.com](http://www.gen-bead.com), 160 page catalog \$4. Skating list free on request. San Francisco and San Diego showrooms. General Bead, 317 National City Blvd, National City, Calif. 91950, 619-336-0100, fax 800-572-1302.

FABRIC & TRIM FOR SKATERS! Lycra blend, stretch velvet, glissennette, lame, chiffon, rhinestones, beads, beaded fringes, sequined appliques, feathers, specialty sequins, patterns, etc. For catalog send \$4, Murielle Roy, Co., 67 Platts Mill Rd., Dpt. #2, Naugatuck, Conn. 06770. (203) 729-0480.

FABRIC & PATTERNS - Print & solid lycra, glissennette, holograms, glitter & foiled lycras, print & glitter velvets, knit chiffon. Dress patterns, boys/mens pants patterns, skirted trunks & legs patterns. Rhinestones, sequins, beads. Mastercard/Visa/Discover phone orders welcome. We ship world-wide! (248) 608-8919. Catalog \$5, refundable with order. Skatedesign, 612 W. University, #301, Dept. 979, Rochester, Mich. 48307. Retail shop now open! Call for hours or appointment. E-mail us at [sk8desgn@tir.com](mailto:sk8desgn@tir.com), web page at <http://www.tir.com/~sk8desgn>.

# 2000 WORLD Championships

March 20th to 27th in Brisbane, AUSTRALIA

**LOWER DECK TICKETS** are available Now!!!

We will fax or mail you a brochure. All information is ON LINE @:

**INTERNET:** [www.dashtours.com](http://www.dashtours.com)

For complete details & reservations call **DASH TOURS** 24 hours a day at... **1-800-909-3274**

# 2001 WORLD Championships

March 20th to 25th in Vancouver, BC, CANADA.

**LOWER DECK TICKETS** are available Now!!!

We will fax or mail you a brochure. Tour information is ON LINE @:

**INTERNET:** [www.dashtours.com](http://www.dashtours.com)

For complete details & reservations call **DASH TOURS** 24 hours a day at... **1-800-909-3274**

## WAIST TO ANKLES SIDE ZIPPER PANTS

From Ice Time Apparel Jackets sold Separately

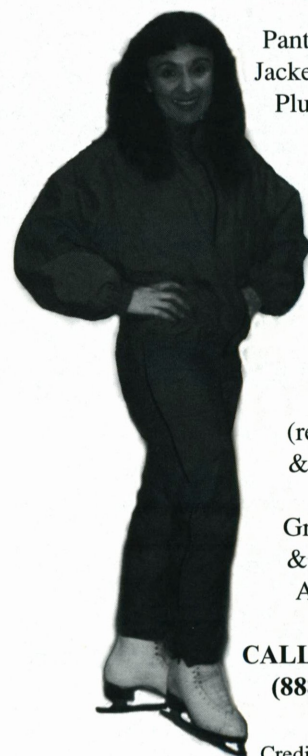

Pants only \$59.99  
Jackets only \$64.99  
Plus Shipping & Handling

**Black Nylon Outer with Knit Jersey Lining or Black Polar Fleece!!**

(red, royal, blue & teal, 30% off)

Group Discounts & Custom Pants Are Available!!

**CALL TOLL FREE (888) 394-4236**

Credit Cards Accepted

**CLASSIFIEDS**

**IRON-ON AUSTRIAN CRYSTAL RHINESTONES,** pearls, metal studs. Apply with household iron or BeJeweler. Washable/dry cleanable. Special - BeJeweler, 350+ trims, craft book - \$39.95. Major credit cards accepted. 1-800-674-8558. Creative Crystals, 21 Waterville Road, Avon, Conn. 06001-2039.

**SKATEWEAR ILLUSTRATED MANUAL - Patterns.** Start to finish, make your Skatewear, custom or stock patterns. Pattern and fabric catalog, \$3.00. Send to Specialty Sportswear, P.O. Box 147, Citrus Heights, CA 95611, (916) 722-5867...see us...www.specialtysportswear.com... Visa MC AM/EX.

**IN SEARCH OF . . .**

**COACHES NEEDED MID-WEST - Large, growing club** needs 2 full time coaches able

to teach high freestyle, moves and dance and possibly precision. Year round ice. Wonderful opportunity to start or continue serious coaching career. Reply to Skating, 20 First Street, Box #5, Colorado Springs, CO 80906-3697.

**WANTED MALE DANCE partner** to skate with 22 year old, gold medalist in freestyle and dance, B.S. May 1999, strong passionate performer and skater. Professional or Amateur. Call 716-627-5753.

**PROS NEEDED - Fort Collins, Colorado.** Year-round facility 60 miles north of Denver. Established competitive figure program, large clientele. Seeking two instructors with Golds in Freestyle and/or Pairs or equivalent PSA rating; show organizational skills desirable. Resume to paul Thibert c/o EPIC, 1801 Riverside, Fort Collins, CO 80525; phone 970-221-6683, fax 970-221-6237.

**WANTING TO FINISH your degree - Wichita's the place to be!** Be centrally located and coach in a city with over 3 universities. Already have your degree? This Beautiful, 2 yr. old, 2 sheet (1 Olympic) facility still needs you. Looking for freestyle coach for 20+ students. Up to 50 hrs/wk of available ice time. Precision/Pairs experience preferred. Send resume to 505 W. Maple, Wichita, KS 67213, Attn: Denise or fax 316-337-9155.

**PUBLICATIONS**

**BOOKS:** Free photo each book purchased. Jumping Joe! (\$30). Brasseur/Eisler (\$13). Top 10 (\$22). Stars on Ice (\$33). 1999 calendar, 6-page insert (\$18). Prices include shipping. VISA/check. Photo info, booklist: IceSport, 4481-S Floyd Drive, Columbus, OH 43232. Tel/fax (614) 837-0003. [Http://www.figureskaters-resource.com/icesport](http://www.figureskaters-resource.com/icesport).

**TRACINGS MAGAZINE.** Up-to-date stories and photos of top skaters, latest competitions, news and trends, by skating's best writers and photographers. Subscription: Eight issues, \$19.95 per subscription for U.S. (\$25 Canada & overseas) to Tracings, 21 Weybosset St., Weymouth, Mass. 02191.

**"SKATE TO WIN"** Illustrated book with tips to competitors on how to stand out from the crowd, what judges are looking for, and how to prepare for competition including hints on figures, jumps, spins, choreography. Send \$15 to Tracings, 21 Weybosset St., Weymouth, Mass. 02191.

**SUCCESS AT YOUR Fingertips:** New easy-to-use Mental Toughness Training Manual for skaters of all levels and disciplines who desire enhanced performances. Order "The Inner Champion" today! Send \$29.95 (Canada US \$33.95)

*"The Skater"*



A handsome gift pendant for your favorite partner, or for yourself! In gleaming 14K gold, with neck chains available, "The Skater" comes in three sizes, with or without diamonds shown.

For more information and prices, call or write

**John Abeita**  
Skate Art  
126 Overbrook Drive  
Rockwell, TX 75087  
(214) 369-6191 or 1-800-323-2638  
Fax (214) 369-6855

Be sure to mention you saw this ad in *Skating*.

**FREE BROCHURE**



**GOLD PLATED FIGURE SKATES EARRINGS \$12- SKATE WITH 18" CHAIN \$12- FIGURE SKATE PENDANT \$6- CHECKS ONLY TO: MURRAY WHITE SPORTS JEWELRY 28 MICHAEL RD RANDOLPH MA 02368 (781-963-6668)**

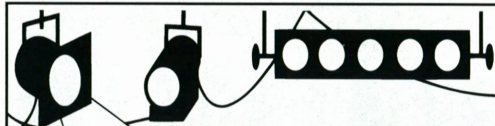

TRIMSUITS BY **show-off inc.**  
1472 Elmhurst Road  
Elk Grove Village, IL 60007  
(847) 439-0206



show up in a **show-off** quality custom - made costumes for Precision Teams, Pairs and Individuals. Fabric, rhinestones & exquisite trim!

10% off custom order with this ad.

Send \$2.50 for color catalog.

check/money order:  
 InnerChamp Books, Dept S,  
 P.O. Box 11362, Santa Rosa,  
 Calif. 95406.

**MISCELLANEOUS**

1999 FULL-COLOR  
 CALENDAR of Paul Wylie.  
 All proceeds go to The Jimmy  
 Fund of the Dana Farber  
 Cancer Institute. Featuring  
 original photos by the award-  
 winning photographer, Vicki  
 Luy and others. \$25 per calen-  
 dar. Make check payable to:  
 Julie Fitch, c/o The Paul Wylie  
 Update, 1501 Genesee Road,  
 South Euclid, OH 44121.

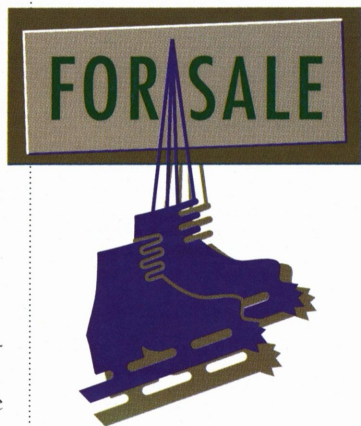

# YOUR BLADE SOURCE!

**JOHN WILSON**

**MK**

Cor Ace.....\$139	Professional.....\$130
Cor Comet.....\$162	Phantom.....\$245
Pattern 99.....\$250	Gold Star Chrome.....\$269
Gold Seal.....\$330	Dance.....\$255

S/H \$7.00  
 Return shipping is responsibility of customer.  
 All blades have manufacturers guarantee.  
 All blades are straight from factory. No Seconds!!

**R·L·G S·P·O·R·T S·A·L·E·S**

Cantiague Park West John St., Hicksville, NY 11801  
**(516) 933-7379**

*Good  
 Luck*

**UNIVERSITY OF  
 DELAWARE**



*Skaters!*

## 1999 Summer School June 7- Aug. 27

The Ice Skating Science Development Center at the University of Delaware is under the direction of Ron Ludington, a World and Olympic figure skating coach who has worked with numerous Olympians, National and International medalists.

UD's Ice Skating Science Development Center is a year-round training facility designed to meet the needs of first-time competitors and Olympic champions alike.

The Center's primary goal is to assist athletes and coaches in reaching their maximum potential.

Housed in state-of-the-art facilities, the Center provides the most complete training

environment in the country. Training facilities include two ice surfaces, strength and aerobic training rooms and a dance studio.

Coaching is available from the most recognized national and international coaches in the sport of figure skating. Their concentrations include Freestyle, Pairs, Dance, Choreography and Stroking. University faculty members work closely with world and Olympic coaches to advance the body of knowledge in figure skating, specializing in sports medicine, exercise physiology, biomechanics and sports psychology.

For more information on the University of Delaware Ice Skating Science Development Center, please call (302) 831-2868 or (800) 944-3996.

Or, send e-mail to <ud-skating@udel.edu>  
 or visit our web site at: <www.udel.edu/icearena/issdc.html>.

# Kids' Questions

## Hey Michael ...

Skating superstar Michael Weiss is next to meet the kids' press in the continuation of "Kids' Questions" in Skating Magazine.

*Editor's Note: Thanks to everyone who wrote in with questions for Michael Weiss. "Kids' Questions" is a monthly feature in Skating Magazine so check back next month for pairs team Kyoko Ina and John Zimmerman's answers to your questions. To ask a question for the May issue, see the outside "wrap" of this magazine for details.*



Photos: courtesy of Michael Weiss except where noted.

**Q:** How have you been able to fit both family and skating together?  
*Melissa Ellard, 17, Perrysburg, Ohio*

**MW:** "Some people thrive with just their coach and just skating at the rink, spending seven hours on the ice a day. I seem to thrive on the family environment. They've always been really supportive. Fitting it in isn't that difficult. It's been a change, obviously. It's a different schedule. In between my morning and afternoon sessions, I come home for lunch now to spend an hour or two with the baby. I really enjoy that. That's the fun stuff."

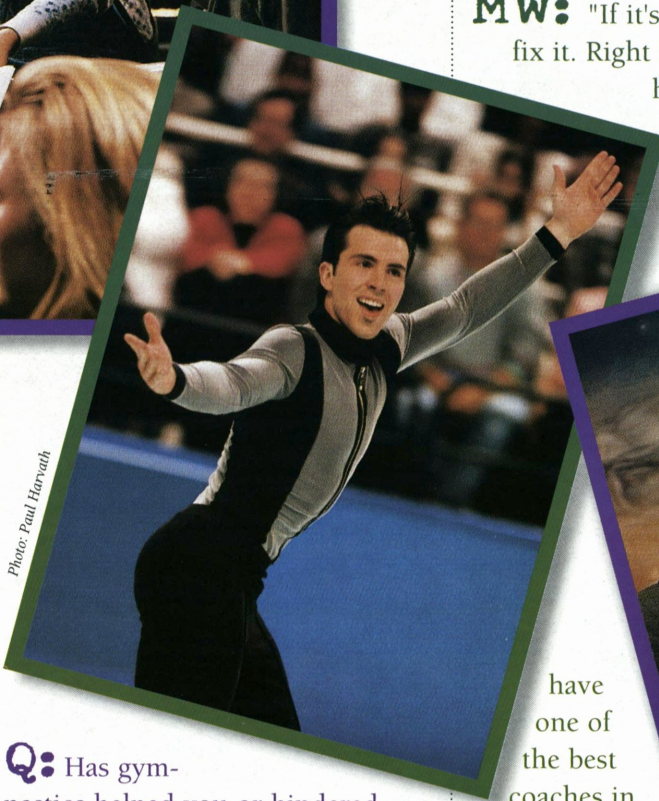

Photo: Paul Harvath

**Q:** Has gymnastics helped you or hindered you during your skating career?  
*Courtney Hellman, 10, Houston, Texas*

**MW:** "It's helped me a lot because I got started at such a young age. As a baby even, you

start learning spatial awareness, being upside down. A good overall athlete is better at their specific sport. That's why I try to integrate a lot of other sporting activities into my training. There are a lot of injuries, especially when you're younger, with gymnastics. You have to be really specific with strength exercise to limit injuries. Otherwise, you might be off the ice and that will take away from your skating."

**Q:** Why do you stay at Fairfax Ice Rink when there are so many other facilities? How long have you skated there?  
*Christy, 10, Fairfax, Va.*

**MW:** "If it's not broken, don't fix it. Right from the start, I've had an incredible support group at the Fairfax Ice Arena. I

have one of the best coaches in the world, I think. We've been together since I first started skating. If something works for you, and you feel really comfortable, you have to continue to do that. Yeah, I've been offered to stay



at a lot of other places throughout the country and the world, but you have to be self-motivated. I think if you're motivated by skating at these big places like that, you're being motivated in the wrong way. That will run out. After a month or two, that motivation will be gone, and what do you have then? Fairfax is the first place I ever stepped on the ice."

**Q:** How did you get started skating? How old were you?  
*Alyssa, 9, Dallas, Texas*

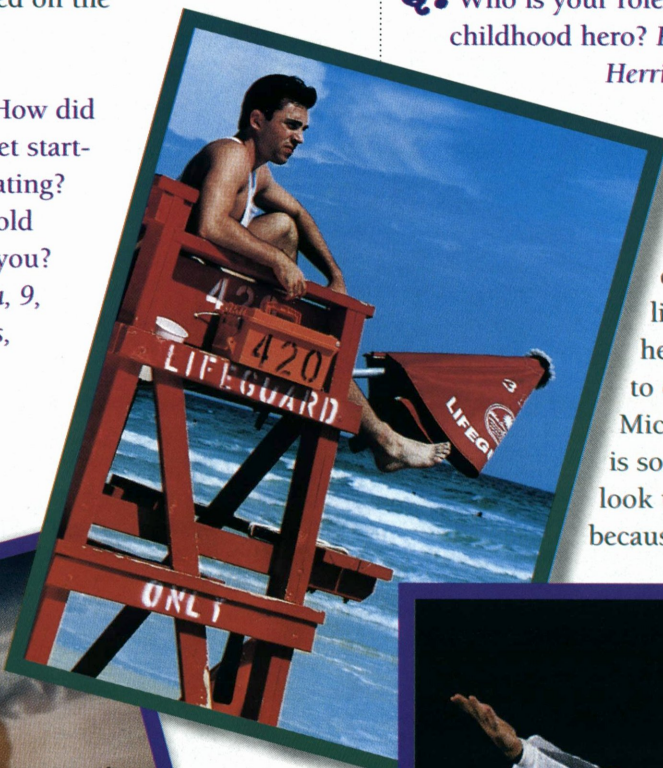

front of the TV.' I went to the rink one day with my sister and put on a pair of skates. The reason I continued to do it was because I got a lot of praise. People said I was good for only being on the ice for a short period. When you hear that you're good at a young age, you want to do more."

**Q:** Who is your role model or childhood hero?  
*Kathleen Herrington, 13, New Brock, Florida*

**MW:** "I don't have like a superhero that I try to emulate. Michael Jordan is somebody I look up to just because he has so

much as I can, for them as well."

**Q:** How do you prepare mentally for competitions?  
*Angela Urso, 10, Northbrook, Ill.*

**MW:** "Recently in the last year, I've really started to focus on each individual event. I put all of my energy into that one event. Every night before I go to bed, I picture myself on the podium winning, or finishing the program to a standing ovation. If you do that for a long enough period of time, I think you can kind of trick your body. It thinks, 'Oh, we've already done this. Now we're just doing it again.' It doesn't realize this is the real thing."

**Q:** Did you ever get teased as a young boy because you skate? If you did, what did you do?  
*Jonathan Wade, 9, Clearwater, Fla.*

**MW:** "I never did. I've grown up doing other things, too. I've been playing hockey my whole life. The criticism sometimes that guys get are from hockey players.

Considering I was one of the leading scorers on the team, I didn't have that problem. If you enjoy what you're doing, who cares what anybody else thinks?"

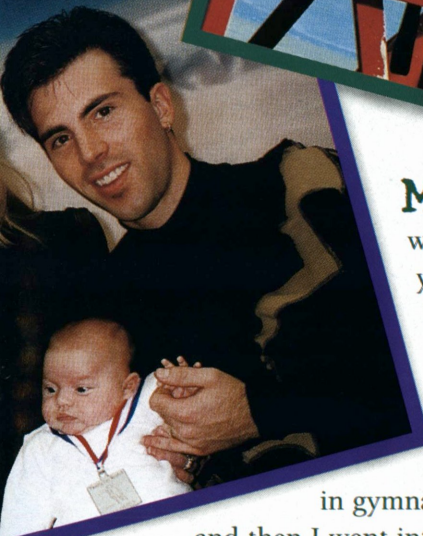

**MW:** "I was eight years old. I used to be a diver. I was involved

in gymnastics and then I went into diving. I didn't enjoy diving. For some reason, I just kind of got tired of it. It wasn't motivating for me. I told my parents I didn't want to do it anymore. My mom and dad said, 'OK, that's fine. But we want you to do something. We don't want you to come home after school and sit in

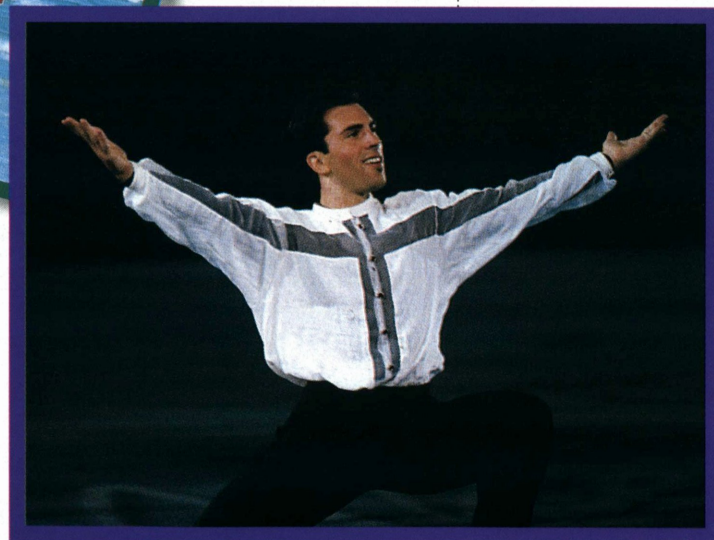

Photo: Dan Helms

much of a burden of being the greatest athlete ever and he lives up to it all the time. That to me is incredible. One of the biggest things for me is my family. I wouldn't call them heroes, but they've helped me to get to where I am today. They are always there for me. I try to always be there, as

**Q:** Do you use "cue words" when going into a jump?  
*Nicole Monkiewicz, 12, North Reading, Mass.*

**MW:** "I experimented with that four or five years ago. Not usually anymore. I do a lot of visual work, but I don't use key words. ... I try to think about specific things that I will look at or see and that will trigger me to do the elements in a program. When I first step into an arena, the first thing I do is go to my starting position and get comfortable with what I'm going to look at."

**Q:** What is your favorite quote and secret to success?  
*Chelsey Westby, Tacoma, Wash.*

**MW:** "Every time I sign my name on autographs, I put 'Go for it!' That's kind of my motto. I never really hold anything back. When you hold stuff back, you never know what could have happened. I'm someone who goes for broke. I'm the guy in tennis who's down love-40 on his second serve and goes for the ace instead of just trying to get the serve in. Just go for it."

**Q:** If you could travel back in time to any Olympic Games, which one would it be and why?  
*Rochelle Revor, 13, Indianapolis, IN*

**MW:** "That's an interesting question. I'd go back to my dad's Olympics. He was a gymnast in 1964 in Tokyo. That would be weird. If I were who I am now and he was who he was then, I wonder if our paths would cross at all. That would be interesting to be on the U.S. Team that he was on, to experience the same things he experienced, stay in the same village that he did. That would be cool."

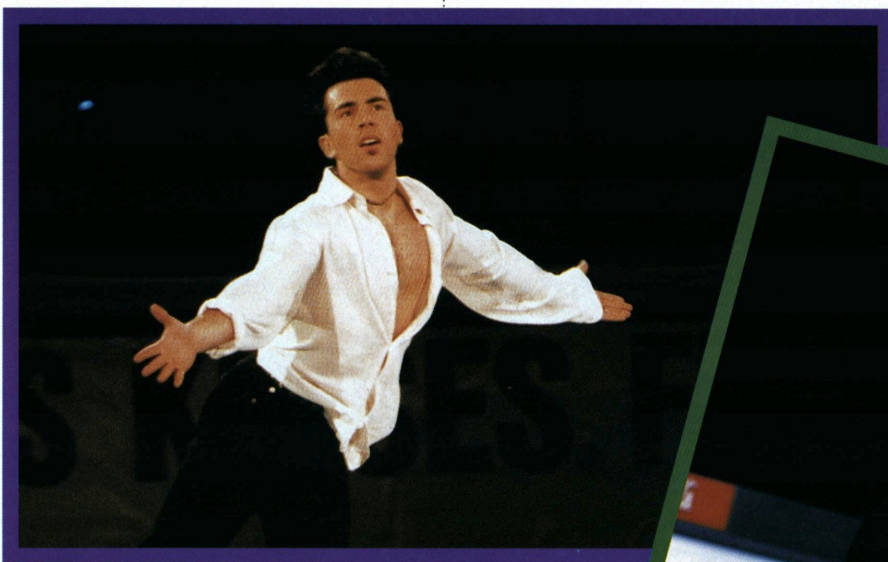

Photo: Akiko Tamura

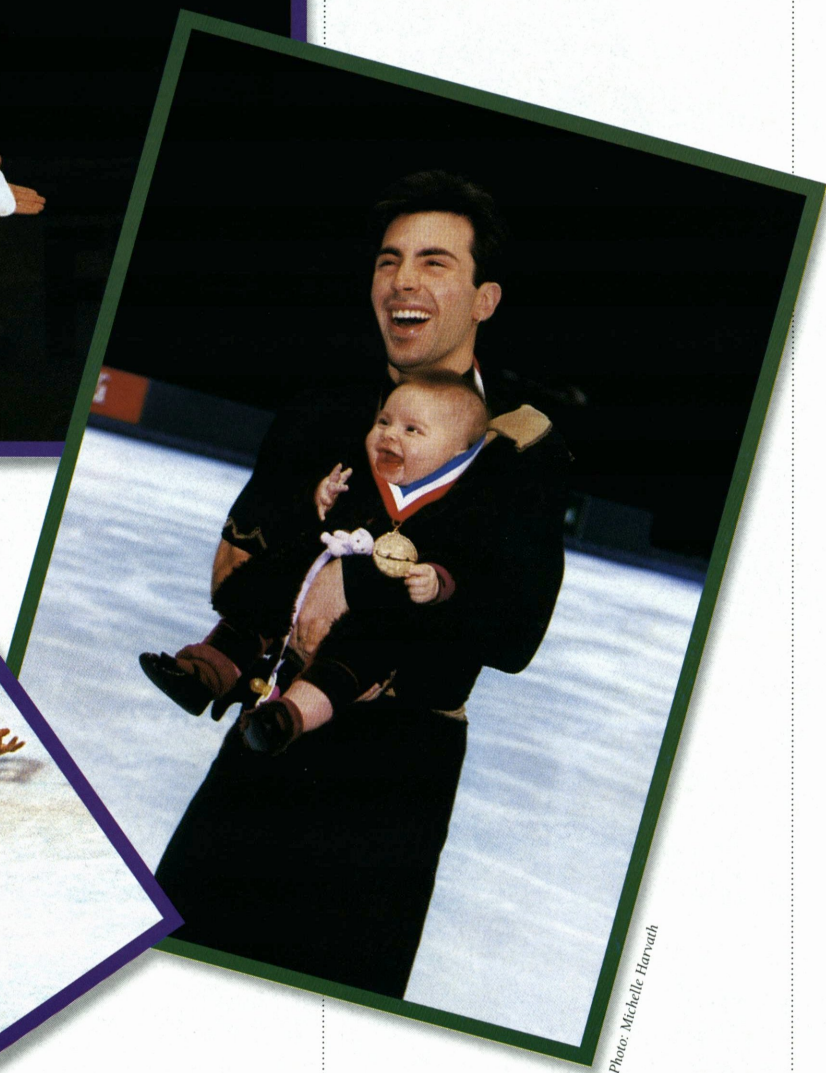

Photo: Michelle Harvath

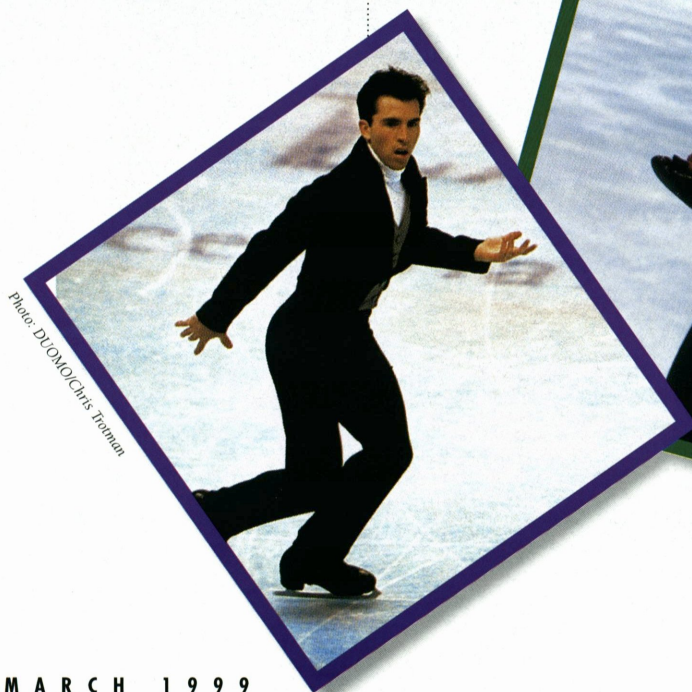
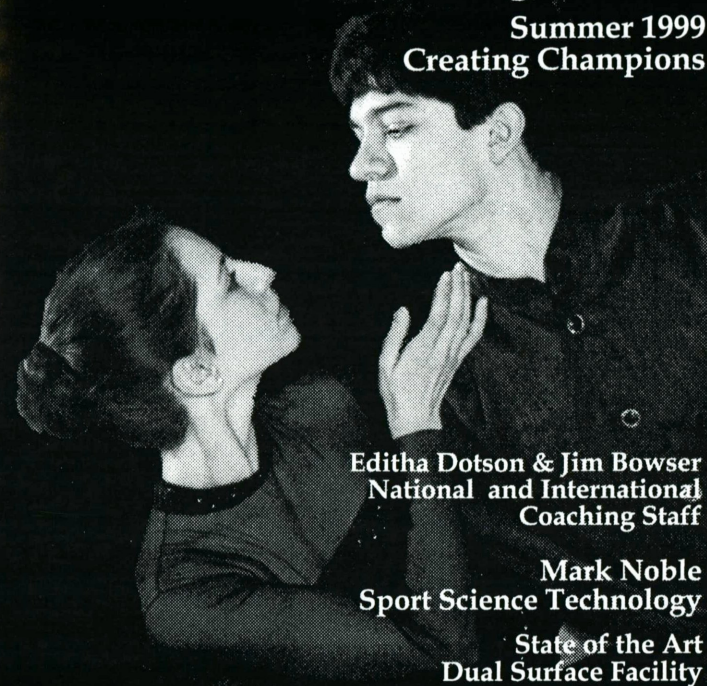

Photo: DIONOChris Truman

# The Huntsville Skating School

Summer 1999  
Creating Champions



Editha Dotson & Jim Bowser  
National and International  
Coaching Staff

Mark Noble  
Sport Science Technology

State of the Art  
Dual Surface Facility

For more information contact Sarah Simpson  
3185 Leeman Ferry Road Huntsville Alabama 35801  
Phone (256)883-3773 Fax (256)883-3685

Host of the 2k Eastern Great Lakes Regionals

*Klingbeil*  
Established Since 1950



**CUSTOM MADE SKATING BOOTS**  
including CO-PLANAR as illustrated

While preserving our dedication to Old Fashioned Customer Service and Excellence of Workmanship we endorse the CO-PLANAR design as the foremost innovation (correcting walking boot legacy) in the history of the Skating Boot.

**KLINGBEIL SHOE LABS, Inc.** 145-01 Jamaica Ave, Jamaica, NY 11435

Order Forms available upon request. Please write or phone (718) 297 6864 or FAX (718) 658 2396

The Skateblade illustrated is the **CO-PLANAR** \* CONQUEST (free style) by MK Skates

available with other CO-PLANAR models from ICEskate Conditioning Equipment Co., 5265 W. Quarles Drive, Littleton, CO. 80123 Tel & FAX 303 979 3800



Where The Skating World Shops

For So Many Reasons

- ♦ Professional, Knowledgeable Staff
- ♦ All Types of Products to Meet All Your Skating Needs
- ♦ Fast, Friendly, Reliable Service
- ♦ Competitive Prices
- ♦ Professional Repair Shop
- ♦ All the Top Brands
- ♦ Full Color 1999 Catalog
- ♦ World-Wide Delivery
- ♦ Everything You Want & More!



**Toll Free Ordering**  
**800.752.8370**

**Fax Orders**  
**773.275.5506**

[www.rainbosportsshop.com](http://www.rainbosportsshop.com)

4836 N. Clark St., Chicago, IL 60640  
Phone: 773.275.5500

Serving the Skating Community with Honesty and Integrity for Over 43 Years

## The Cutting Edge of Music and Sound

Give your music the professional edge it needs.

We will digitally edit the music of your choice for your next performance on ice. We will save you time and aggravation while guaranteeing a flawless customized final product as soon as you need it, wherever you need it!

*"Reel to Real Productions was able to make seamless transitions between music cuts making any edit unnoticeable. They were quick, dependable, and absolutely affordable.*

*They make the music sound great in any arena."* Karen Sue Landrian, Professional Instructor, U.S. National Competitor

We can master a professional-sounding final product that will complement any performance. With our state-of-the-art digital editing and recording capabilities we can perform:

- Unlimited Edits
- Sound Effects
- Tempo and Pitch Adjustments
- Normalization and Equalization
- Hiss, Clicks & Noise Removal

Once completed, your musical program will be mastered onto 3 high-quality cassettes. If you choose, you can have your program recorded on CD. Let us help you, give us a call.

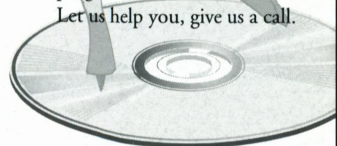

23129 Boca Club ▪ Boca Raton, FL 33433 ▪ phone: 561-447-REEL  
fax: 561-447-7893 ▪ email: [info@reeltoreal.net](mailto:info@reeltoreal.net) ▪ [www.reeltoreal.net](http://www.reeltoreal.net)



Featuring new designs in:

- team uniforms
- jackets
- warm-up pants
- stretch pants

- one-piece suits
- coats
- sweatshirts - t-shirts
- accessories

Dealer inquiries welcome

Call today for a copy  
of our exciting  
new catalogue!



Skatewear for Teams  
Coaches • Individual Skaters

10575 - 114 Street, Edmonton, Alberta, Canada T5H 3J6  
Tel: (403) 425-1440 • Fax (403) 425-9112 • www.blueskys.com

# SKATING AWARDS

THEY DESERVE  
A CROWN  
TROPHY

YOUR  
NAME OR  
LOGO  
FREE

FREE R/W/B  
RIBBON

12" DIAMOND  
INSERT TROPHY

NEW  
2" 3D MEDAL

99¢ ea.  
1000 +up

\$3.95 ea.  
250 +up



FREE CATALOG

800•227•1557

OR VISIT A FRANCHISE NEAR YOU Dept. SK39

CROWN TROPHY



Skate  
**ALASKA!**

Train  
in the Land of  
THE MIDNIGHT SUN!

Sunday, July 25 — Sunday, August 8, 1999  
University of Alaska Fairbanks

Directed by KAREN KELLEHER, World Competitor  
and PSA Master Rated Coach.

Other coaches include:

DAVID NICKEL (*Canadian National Medalist*)

NICKOLAI KOROLEV (*USSR International Team Member*)

JILL SHIPSTAD THOMAS (*Of Shipstad & Johnson "Ice  
Follies Fame"*)

**\$295 for two full weeks of instruction!**

Visit our web site to see our catalog with Registration Form:

[www.fsaf.org](http://www.fsaf.org)

[ribar@ptialaska.net](mailto:ribar@ptialaska.net) or ph. 907-456-4388

For a Catalog with Registration Form, send request with a  
self-addressed stamped (77 cents) large envelope to:

Fairbanks Summer Arts Festival  
PO Box 80845, Fairbanks, AK 99708



# DEL ARBOUR

distinctive skatewear from beginner to elite

CALL OR WRITE FOR OUR COMPLIMENTARY CATALOG:

50 COMMERCE PARK ROAD  
MILFORD, CT USA 06460  
PHONE: (203) 882-8501  
FAX: (203) 882-8503



# Appointments

The USFSA congratulates the following members on their recent appointments.

## JUDGES

### Senior Competition Judge

Hazel Wecal, Denver FSC; Elizabeth Stark, SC of Sunrise

### Junior Competition Judge

Dann Krueger, Braemar - City of Lakes FSC

### Gold Singles/Pairs Test Judge

Norbert Katariski, Skokie Valley SC

### Bronze Singles/Pairs Test Judge

Sara G. Carlson, IC of Lancaster; Terry Crabtree, St. Paul FSC; William Cloran, Lloyd Center ISC

### Bronze Dance Test Judge

Dawn Goldstein, Los Angeles FSC; Stephanie Miller, Detroit SC

### Judge Emeritus

Amelia Bruner, Metropolitan FSC

## REFEREES

### Regional

Leslie Gianelli, Washington FSC

## ACCOUNTANTS

### Sectional

Gary Bernstein, Winterhurst FSC

# Donors

The USFSA Memorial Fund gratefully acknowledges the following contributions for the month of January 1999.

## IN MEMORY OF

Andrew Becht: Deanna Y. Stanton  
 Ruth Chrien: Virginia Jamison  
 Schuyler Clark: Martin, Catherine, Allison & Andrea McKinley; Noah Abrahams; Alexa Aisworth; Mike Gale; Leticia & Natalia Jaroski; Vance Harper Jones; Anne, Maris & Richard Lafferty; Ali, Hillary, Jim & Stacey Littlejohn; Peggy Mazzola; Sabrina Rabil; David & Sharyn Sargent; Alyson, Andrew, Carolyn, Emily & Fred Sellers; Caitlin & Maureen Shanley; and Nerissa & Ronnie Tucker  
 Jean Cram: Dorothy Jamison  
 Spencer Cram: Dorothy Jamison  
 Mrs. H. Kendall Kelley: Mr. & Mrs. Charles A. DeMore  
 George Flaherty: Deanna Y. Stanton  
 Panayula Tillie Friedrick: Pamela Friedrick & Sharon Jenkins  
 Chal Hamill: Hugh Graham  
 Henry Guttman: Deanna Y. Stanton  
 Jess D. Hammer: Deanna Y. Stanton  
 Lori Moran-Ditchkus: Skating Club of Lake Placid  
 Ron Nichols: Deanna Y. Stanton  
 John Roesch: Margaret Roesch

Edna Schillinger: Dorothy Jamison, Virginia Jamison  
 F. Ritter Shumway: Doug Wilson  
 Barbara Yuri Stanton: Deanna Y. Stanton  
 Leo Stephan: Deanna Y. Stanton  
 Ezra Stevens: Paul Wylie  
 Dhiti Tepkasetkul: Dorothy Jamison  
 William Udell: Deanna Y. Stanton  
 Arlene Voepel: Nora & Mark Hangge, Marilyn Kiser, and Patricia & Alanson Wick  
 Ken Woomer: Deanna Y. Stanton

## GENERAL CONTRIBUTIONS

Janis & Jonathan Engel, Sally Fiske, Nancy Meiss, Lenore & Henry Miller, Skating Club of Southern New England, William Waters, Deborah Webster, Mrs. John Weikart, Regina-Sheila Whalen

## RESTRICTED CLUB DONATIONS

The Skating Club of Boston: Martin, Catherine, Allison & Andrea McKinley; Noah Abrahams; Alexa Aisworth; Mike Gale; Leticia & Natalia

Jaroski; Vance Harper Jones; Anne, Maris & Richard Lafferty; Ali, Hillary, Jim & Stacey Littlejohn; Peggy Mazzola; Sabrina Rabil; David & Sharyn Sargent; Alyson, Andrew, Carolyn, Emily & Fred Sellers; Caitlin & Maureen Shanley; and Nerissa & Ronnie Tucker  
 The Skating Club of Vail: The Sacks Family Charitable Foundation

## CORRECTION

The December donation in honor of Shirley Holdsworth was contributed by the Hayden Recreation FSC for her tireless service and encouragement to the club.

## WORLD FIGURE SKATING HALL OF FAME AND MUSEUM ENDOWMENT FUND

### In Memory Of

Virginia LeFevre: Nancy Meiss  
 Alan Gerstein: Nancy Meiss

### In Honor Of

The Skate Club of Lake Placid: Nancy Meiss

# Go Figure. One last look at ic

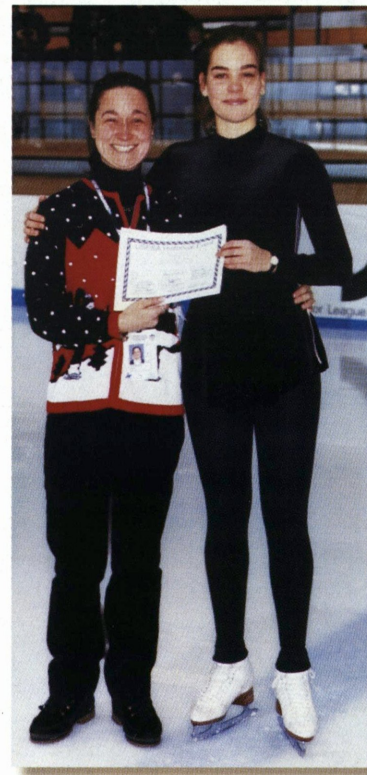

**Above:** Lauren Hill with coach Priscilla Hill pose with the certificate given for last figure skated.

**Left:** Lauren Hill carves in the final figure.

# e tracings and figure eights.



**Above:** Judges watch Lauren Hill skate the final figure.



**Above:** Championship Figures officials with Lauren Hill.



## Championship Figures All-Time Champions

- 1991 Kelly Ann Szmurlo
- 1992 Kelly Ann Szmurlo
- 1993 Kelly Ann Szmurlo
- 1994 Melanie Dupon
- 1995 Lisa Bryson
- 1996 Cassy Papajohn
- 1997 Melanie Dupon
- 1998 Cassy Papajohn
- 1999 Lisa Frenzel Swain

# 1999 Snowflake International

With no two teams exactly alike, the 1999 Snowflake International features senior champions "black ice" of Canada.

Text by Ann Gooding • Photo by Michelle Harvath

It may have been a U.S. sweep at the opening novice level bout of the 1999 Citizens Bank Snowflake International Synchronized Skating Competition, but it was a solid gold Canadian and Finnish finish for the junior and senior title.

In the senior division, Canada's black ice and Les Pirouettes and Finland's Rockettes gave show-stopping performances. Black ice seized the gold; Les Pirouettes skated to second overall, and third place went to the Rockettes. America's own nine-time senior champs, the Haydenettes, captured fifth place despite a near-flawless program.

The junior division was commanding, too, with Canada's Stamford and Company taking first; Finland's Musketeers snagging second and their compatriots, Filiae Aboenses winning third. Warwick's Superettes skated a clean and fast fifth place.

A spirited capacity crowd watched the first night's contest at Warwick's Thayer Memorial Arena.

Nine novice teams, including the Ice

Mates, Team Braemar, Munchkins, Ice Liners, Team Esprit, Ice Images, Team Millennium, and Wallace Snowbirds represented the United States, while only one international team—Les Coccinelles, of Canada—competed.

Skating to the music of a 70s-era Broadway hit, "Mac and Mable," the Ice Mates of Lexington, Mass., captured a solid first-place finish. Coach Lynn Benson and assistant coach Deirdre Wilson were especially delighted with the team's performance so early in the season.

Team Braemar, one of two USFSA international teams competing, took home a souvenir with a second place finish. Coached by Toni Swiggum and Pam May, the team skated to a crowd-pleasing "Lord of the Dance." The audience was thrilled with the performance of hometown favorites, the Munchkins, who took third after skating to their Team Cheerios "Team of the Year" and international-gold program. Nancy Rossi coaches that team, with assistant coaches Susan McGuirl and Kristine McKenzie.



*black ice*

## Results

1999 Citizens Bank  
Snowflake Synchronized Skating  
January 7-9, 1998 • Providence, RI

### SENIOR TEAMS

JUDGES - SHORT PROGRAM: 1 Mika Saarelainen, FIN; 2 Paula Ziegler, USA; 3 Noel Grimshaw, GRB; 4 Nicole Roch, CAN; 5 Charly Pichard, SUI; REFEREE: Gale Tanger, USA; ASSISTANT REFEREE: Joanne Shaw, CAN; ICE LEVEL ASSISTANT REFEREE: Patricia S. French, ISU; ACCOUNTANT: Sandra Westall\*, USA

JUDGES - FREE SKATING: 1 Mika Saarelainen, FIN; 2 Paula Ziegler, USA; 3 Noel Grimshaw, GRB; 4 Nicole Roch, CAN; 5 Charly Pichard, SUI; REFEREE: Gale Tanger, USA; ASSISTANT REFEREE: Joanne Shaw, CAN; ICE LEVEL ASSISTANT REFEREE: Patricia S. French, ISU; ACCOUNTANT: Sandra Westall\*, USA

### NAME, COUNTRY, SP-FS-PLACES

1. Black Ice, CAN, 1-1-1.5
2. Les Pirouettes, CAN, 2-2-3.0
3. Rockettes, FIN, 3-3-4.5
4. Ice Image, CAN, 4-4-6.0
5. Haydenettes, USA, 5-5-7.5
6. Marigold, FIN, 6-6-9.0
7. Step By Step, FIN, 7-7-10.5
8. Team Del Sol, USA, 9-8-12.5
9. Team Elan, USA, 8-9-13.0
10. Starlight, SUI, 10-10-15.0

### JUNIOR TEAMS

JUDGES - SHORT PROGRAM: 1 Paula Ziegler, USA; 2 Nicole Roch, CAN; 3 Charly Pichard, SUI; 4 Noel Grimshaw, GRB; 5 Mika Saarelainen, FIN; REFEREE: Joanne Shaw, CAN; ASSISTANT REFEREE: Lee Ann Miele, USA; ICE LEVEL ASSISTANT REFEREE: Gale Tanger, USA; ACCOUNTANT: Frederick D. Meyers, USA

JUDGES - FREE SKATING: 1 Paula Ziegler, USA; 2 Nicole Roch, CAN; 3 Charly Pichard, SUI; 4 Noel Grimshaw, GRB; 5 Mika Saarelainen, FIN; REFEREE: Joanne Shaw, CAN; ASSISTANT REFEREE: Lee Ann Miele, USA; ICE LEVEL ASSISTANT REFEREE: Gale Tanger, USA; ACCOUNTANT: Frederick D. Meyers, USA

### NAME, COUNTRY, SP-FS-PLACES

1. Stamford and Company, CAN, 1-1-1.5
2. Musketeers, FIN, 2-2-3.0
3. Filiae Aboenses, FIN, 3-3-4.5
4. Chicago Jazz, USA, 4-4-6.0
5. Superettes, USA, 5-5-7.5
6. Finnlines, FIN, 6-6-9.0
7. Team Elan, USA, 7-7-10.5

### NOVICE TEAMS

JUDGES: 1 Noel Grimshaw, GRB; 2 Paula Ziegler, USA; 3 Nicole Roch, CAN; 4 Charly Pichard, SUI; 5 Shirley Hoge, USA; REFEREE: Lee Ann Miele, USA; ASSISTANT REFEREE: Patricia S. French, ISU; ICE LEVEL ASSISTANT REFEREE: Joanne Shaw, CAN; ACCOUNTANT: Patricia Soanes, USA

### NAME, COUNTRY, MAJORITY-TIE BREAKER

1. Ice Mates, USA, 3/1
2. Team Braemar, USA, 3/2
3. Munchkins, USA, 5/3
4. "Les Coccinelles", CAN, 3/4
5. Team Esprit, USA, 3/5
6. Ice Liners, USA, 5/6
7. Team Millennium, USA, 4/7
8. Ice Images, USA, 5/8
9. Wallace Snowbirds, USA, 5/9

# '99 LINE FOR USFSA!!



## OFFICIAL USA FIGURE SKATING TEAM APPAREL

- A.) Ash heavy weight sweatshirt with USFSA shield embroidered on front.  
Adult S-XXL \$38.00 Youth M or L \$28.00
- B.) White long sleeve mock tee with USFSA blade logo embroidered on front.  
Adult S-XXL \$22.00
- C.) Long sleeve denim shirt with pocket with embroidered USFSA team logo  
Adult S-XXL \$28.00 Youth M and L \$25.00
- D.) Warm up suit with USFSA blade logo embroidered - navy/white color block Antron jacket with Antron unlined pants - zipper at ankle.  
Adult S-XL \$55.00 Youth M and L \$45.00
- E.) USFSA team logo screened on full front  
Adult S-XXL  
E1A short sleeve T \$15.00 Youth M-L  
E2A sweatshirt \$25.00 E1Y short sleeve T \$12.00  
E3a long sleeve T \$18.00 E2Y sweatshirt \$22.00
- F.) 1/4 zip Polar Fleece jacket with USFSA team logo embroidered.  
Adult solid navy S-XXL \$45.00 Youth size & x only royal/red \$30.00
- G.) Short sleeve polo, 100% cotton - USFSA team logo embroidered.  
Adult solid navy S-XXL \$28.00
- H.) Full zip brushed fleece vest with USFSA blade logo embroidered  
14.75oz. anti-pill-black.  
Adult S-XXL \$38.00
- I.) White 11x18 towel with USFSA team logo screened. \$5.00

**How to order:** Use your credit card, call KGA at 1-800-760-7005. In Indiana dial 1-317-722-4777. To Fax orders, dial 317-722-4778. Make Check or money order payable to KGA. Send mail order to KGA. 5225 Emco Drive, Indianapolis, Indiana 46220



### Credit Card Orders

**Card #:** \_\_\_\_\_  
**Exp. Date:** \_\_\_\_\_  
**Signature:** \_\_\_\_\_

ITEM	SIZE	COLOR	# ITEMS	PRICE	TOTAL
				Sub-total	
				5% Shipping	
				<b>TOTAL</b>	

Name: \_\_\_\_\_  
 Address: \_\_\_\_\_  
 City: \_\_\_\_\_ State: \_\_\_\_\_ Zip: \_\_\_\_\_  
 Daytime Phone: \_\_\_\_\_

Due to UPS restrictions we can not deliver to P.O. Box addresses. Only valid street addresses will be accepted. Orders will be shipped via UPS.

# Senior Competition Report

(continued from page 15)

trip to Salt Lake City.

Tchernyshev immigrated from Russia in 1993 and was ineligible to skate for the U.S. at the 1998 Olympic Winter Games had the couple finished above third last year. Tchernyshev, along with Gates, who is from Britain and bronze medalist Oleg Fediukov (Russia) all are in the process of gaining their U.S. citizenship and will be eligible to skate well before the next Olympic deadline of 2002.

Which begs the question, where have all the U.S. male ice dancers gone?

"In ice dancing, and in pairs, it's very difficult to find a good partner," Lang said. "It's not like we rushed overseas to find partners. We had tryouts and the best men were not Americans."

Tchernyshev added, "It will take time. You know, over there they have been together for many, many years."

Lang and Tchernyshev won their first U.S. title fairly easily, leading from the first compulsory dance through their free dance to "Adios Nonini." The couple was awarded first-place marks by every judge for every dance except for one single mark in the original dance which went to silver medalists Chalom and Gates.

Their dominance made them feel like worthy champions following Punsalan and Swallow.

"Those are some big shoes to fill," said Lang. "Hopefully, we can do something like they did. They had some very good accomplishments. Hopefully we will, too."

Gates battled a bout with pneumonia late in the week, but he and Chalom were still able to fend off bronze medalists Fediukov and partner Deborah Koegel to earn a U.S. World Team berth.

# Junior Competition Report

(continued from page 20)

novice pair competitor. Forsyth made his fifth trip to Nationals but did not compete last year. He was 1997 U.S. Junior silver medalist with previous partner Kerrie O'Donnell.

Crystal Beckerdite and Matthew Healy of the Broadmoor SC are another new team, skating together since May 1998. They are coached by Patti Gottwein and Tom Dixon. They pulled up for the bronze medal from fourth place with their free dance, which includes three music selections: "Temptations," "Besame Mucho" and "Brazil." Beckerdite was third at 1998 Nationals with previous partner Raphael Kelling.

"It was pretty incredible working with Christopher Dean on our compulsories," said Healy. "We will be moving up to senior next year. I miss the junior age deadline by two weeks," added Beckerdite.

Alison Newman and Michel Klus of the New England FSC advanced to the pewter medal after a fifth-place 1998 finish in juniors. They were in third place for compulsories and original dance ("Dance Macabre"), but dropped to fourth overall.

## INDEX

# Advertisers

<b>A</b>	
Abieta, John	58
<b>B</b>	
Blue Skys/Mercury Sportswear	64
<b>C</b>	
Capezio/Ballet Makers Inc.	22
Chevrolet	3
Cleveland Championships 2000	71 (IBC)
Crown Trophy	64
<b>D</b>	
Dash Tours	57
Del Arbour	64
<b>E</b>	
Elite Sportswear	48
<b>F</b>	
Fairbanks Summer Arts Festival	64
<b>H</b>	
Huntsville Skating School	63
<b>I</b>	
Ice Castle International Training Center	16
Ice Time Apparel	57
Indiana World Skating Academy	27
International Skating Center of Ct.	21
<b>K</b>	
Keri Lotion	6
KGA Merchandise	69
Klingbeil Shoe Labs, Inc.	63
<b>L</b>	
Lake Placid	50
<b>M</b>	
Murray White Sports Jewelry	58
<b>N</b>	
Nassau Ice Skating Inc.	55
<b>P</b>	
Penquin Books	55
Professional Skaters Association	56
<b>R</b>	
Rainbo Sports Shop	63
Reel to Reel Productions	63
Riedell Shoes	2 (IFC)
RLG Sports	59
<b>S</b>	
Snapple Skate With the Stars	54
Skater's Edge	56
Showoff Inc.	58
State Farm Insurance	72 (BC)
<b>U</b>	
University of Delaware	59



**U.S. FIGURE SKATING CHAMPIONSHIPS**  
**2000**  
**CLEVELAND**  
**FEBRUARY 6-13**  
 PRESENTED LOCALLY BY  
  
**THE CLEVELAND CLINIC**

# THEY SPIN. THEY JUMP. THEY FLY. BUT YOU'LL BE THE ONE WHO'S BREATHLESS.

It's the most spectacular eight days in figure skating. If you've dreamed of being among figure skating's brightest stars, now's the time to order tickets. The road to the World Championships begins at Gund Arena in Cleveland, Ohio, February 6-13, 2000. All-Event Tickets let you live every moment of the dream.

Your All-Event Ticket includes every championship moment:

- A seat to all competitive events, including championship men's, ladies', pairs and dance.
- A pass to all Practice Sessions. Watch the champions at work!
- A pass to Opening Ceremonies.
- Exclusive opportunity to purchase priority seating for the Exhibition of Champions and World Team Introductions on February 13, 2000.

## IT'S THE BEGINNING OF A NEW ICE AGE. ORDER TODAY.

All-Event Tickets  
 VIP Section  
 \_\_\_ tickets @ \$495 = **SOLD OUT**  
 Lower and Club Levels  
 \_\_\_ tickets @ \$395 = \$ \_\_\_\_\_  
 Concourse Level  
 \_\_\_ tickets @ \$300 = \$ \_\_\_\_\_  
 Upper Level  
 \_\_\_ tickets @ \$195 = \$ \_\_\_\_\_

Exhibition of Champions\*  
 VIP Section  
 \_\_\_ tickets @ \$50 = \$ \_\_\_\_\_  
 Lower and Club Levels  
 \_\_\_ tickets @ \$50 = \$ \_\_\_\_\_  
 Concourse Level  
 \_\_\_ tickets @ \$35 = \$ \_\_\_\_\_  
 Upper Level  
 \_\_\_ tickets @ \$25 = \$ \_\_\_\_\_

Ticket Subtotal \$ \_\_\_\_\_  
 Handling Fee \$4.00  
 Total \$ \_\_\_\_\_

\*Can only be purchased with All-Event ticket purchase at this time. Seating choice and ticket quantity must be same for both events.

Name \_\_\_\_\_

Address \_\_\_\_\_

City \_\_\_\_\_ State \_\_\_\_\_ Zip \_\_\_\_\_

Phone( ) \_\_\_\_\_

Method of Payment

Check or Money Order  USFSA prefers Visa  Other credit card  
 Checks payable to Cleveland Championships 2000

Card# \_\_\_\_\_

Exp.Date \_\_\_\_\_

Signature \_\_\_\_\_

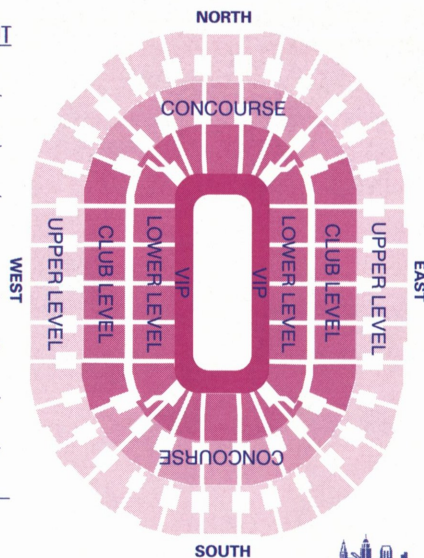



THIS *cold* AND

*unforgiving*

SURFACE THEY WILL

*warm*

THE HEARTS OF

*millions.*



*State Farm is proud to support the beauty,  
the drama and the athleticism of premier  
skating events throughout the year.*



LIKE A GOOD NEIGHBOR, STATE FARM IS THERE.®

State Farm Insurance Companies - Home Offices: Bloomington, Illinois - [www.statefarm.com](http://www.statefarm.com)