

# SKATING

Join  
the fun-

Come Skate  
with U.S.



**CHEVROLET/**  
**USFSA**  
**Skate**  
**with U.S.**  
**Program**

## Inside:

- ISU Grand Prix Series Reports
- U.S. Synchronized Skating Championships Preview
- Kids' Questions: Elvis Stojko

# IN 2001, BOSTON WILL BE JUMPING...

*And Spinning. And Triple Flipping.*

The best seats are still available for the **2001 U.S. Figure Skating Championships**, January 13-21, in Boston's state-of-the-art FleetCenter and historic Matthews Arena.

## GET YOUR ALL-EVENT TICKETS AND GET ADMISSION TO:

- The opening ceremonies
- All competitive events
- All practice sessions

Plus, get the option to purchase a ticket for the Exhibition of Champions (which are available only to holders of All-Event tickets).

## ORDER TODAY!

Make check or money order payable to: 2001 U.S. Figure Skating Championships. Mail your payment and order form to: 2001 U.S. Figure Skating Championships, 200 Berkeley Street, 16th Floor, Boston, MA 02116. Credit card orders can be faxed to (617) 572-7007. No phone orders, please. You will be assigned the best available seat based on the date your order is received. Tickets to individual events may not be purchased at this time. The 2001 U.S. Figure Skating Championships are sanctioned by the United States Figure Skating Association and hosted by the Skating Club of Boston.



**2001**  
BOSTON U.S. FIGURE SKATING  
CHAMPIONSHIPS

For more information: [www.boston2000.com](http://www.boston2000.com)  
(617) 572-7157

Confirmation of ticket order will be mailed within 30 days of receipt of order. Tickets will be mailed out in late fall of 2000. Tickets may not be returned, refunded or exchanged.

## 2001 U.S. Figure Skating Championships Ticket Order Form

Last Name \_\_\_\_\_ First Name \_\_\_\_\_

Street Address \_\_\_\_\_

City \_\_\_\_\_ State \_\_\_\_\_ Zip \_\_\_\_\_

Telephone \_\_\_\_\_ (Day) \_\_\_\_\_ (Evening) \_\_\_\_\_



Do you require accessible seating for individuals with disabilities?

☐ Yes ☐ No

### Method of Payment

☐ Check/Money Order (Payable to 2001 U.S. Figure Skating Championships)

☐ USFSA Prefers VISA ☐ Other Credit Card

Credit Card # \_\_\_\_\_

Expiration Date \_\_\_\_\_ / \_\_\_\_\_

Signature \_\_\_\_\_

### 2001 U.S. Figure Skating Championships Ticket Prices

#### All-Event Tickets

Lower Level \_\_\_\_\_ # of Seats @ \$450.00 = \$ \_\_\_\_\_

Upper Level \_\_\_\_\_ # of Seats @ \$200.00 = \$ \_\_\_\_\_

#### Exhibition of Champions Tickets (available only with All-Event tickets)

Lower Level \_\_\_\_\_ # of Seats @ \$60.00 = \$ \_\_\_\_\_

Upper Level \_\_\_\_\_ # of Seats @ \$35.00 = \$ \_\_\_\_\_

**Subtotal** = \$ \_\_\_\_\_

**Add Handling Fee** = \$5.00

**TOTAL** = \$ \_\_\_\_\_

### FOR 2001 USFSC LOC USE ONLY

Date Received \_\_\_\_\_

Check # \_\_\_\_\_

Received By \_\_\_\_\_



# Michelle Kwan

## FIGURE SKATING



**Design Your Own Costumes**



**Create Your Own Routines**



**Skate and Compete to be a Champion**

**Now  
Available  
for Your  
PC**

- Create glamorous costumes, cutting-edge routines and compete to become a figure skating champion.
- Track the highlights of your virtual skating career in a scrapbook, then print it out and share it with your friends.
- Choreograph routines using Michelle Kwan's moves and music.
- Get on the ice. Put a picture of your face on your created skater and see yourself compete.

Demo Available at [www.gonzo-games.com](http://www.gonzo-games.com)

**The Hottest Skater • The Coolest Game • Available for Age 8 and up**

©1999 Electronic Arts. All rights reserved. Portions ©1999 Semi Logic Entertainments. All rights reserved. Electronic Arts, Gonzo Games, the Gonzo Games logo and Face in the Game are trademarks or registered trademarks of Electronic Arts in the U.S. and/or other countries. All rights reserved. Gonzo Games is an Electronic Arts™ brand. The Semi Logic Entertainments logo is a registered trademark of Semi Logic Entertainments. All rights reserved. Cover Art ©1999 Allsport Photography. All rights reserved. ©1999 Michelle Kwan Corp. All Rights reserved. Made in the USA.



# SKATING

Editor  
**Laura Fawcett**

Assistant Editor  
**Dave Schaefer**

Advertising  
**Sheila Collins**

**SKATING** and the USFSA neither endorse nor take responsibility for products or services advertised herein. The Publisher reserves the right to reject or cancel any advertising at any time.

**SKATING** (ISSN: 0037-6132) is published 10 times per year in January, February, March, April, May, June/July, August/September, October, November and December by The United States Figure Skating Association, 20 First Street, Colorado Springs, CO 80906-3697. Issue: Vol. 77, No. 2. Subscription rates: United States, one year \$25 (U.S.); Canada, one year \$35 (U.S.); Foreign, one year \$45 (U.S.). Allow 6-8 weeks for delivery of the first issue. Periodicals Postage paid at Colorado Springs and at additional mailing offices. Copyright ©2000 by The United States Figure Skating Association (USFSA), Colorado Springs, CO. Phone (719) 635-5200. **SKATING** assumes no responsibility for the return of unsolicited manuscripts or photographs. **Postmaster: Send address corrections to SKATING, 20 First Street, Colorado Springs, CO 80906-3697.**

USFSA President  
**James W. Disbrow**

Executive Committee  
**James W. Disbrow**  
**Nancy Bizzano**  
**Rachel Mayer Godino**  
**Ron Hershberger**  
**Phyllis Howard**  
**Kathaleen A. Kelly Cutone**  
**Bruce McNally**  
**Tony Morici**  
**Morry Stillwell**

Executive Director  
**John LeFevre**

Executive Business Director  
**Robert T. Crowley**

**Skating** is the official publication of  
The United States Figure Skating Association.

The mission of **Skating** magazine is to communicate information about the sport to the USFSA membership and figure skating fans, promoting USFSA programs, personalities, events and trends that affect the sport.

[www.usfsa.org](http://www.usfsa.org)



**The USFSA gratefully  
acknowledges its sponsors.**

*Campbell's Soups*



**HERSHEY'S KISSES®**

**CHEVROLET**



PROUD SPONSOR  
**USA**  
OLYMPIC



**Keri®**  
LOTION

**UNITED**

**TOM COLLINS  
ENTERPRISES**

# SKATING

## FEATURES

VOLUME 77 NUMBER 2

### Feature: Chevrolet/USFSA Skate with U.S. 12

The Chevrolet/USFSA Skate with U.S. program continues to grow as new rinks are built across the country. Changes are in store for the program as the USFSA attempts to streamline the learn to skate process.

by Laura Fawcett

### Competition Report: Trophee Lalique 16

Sarah Hughes captured her first senior Grand Prix medal at the fourth Series event in France.

by Jean-Christophe Berlot

### Sports Medicine: Time to Warm-up 20

No time to warm-up? Think again! Skaters need to remember to warm-up and stretch every day before getting on the ice.

by Lisa Ralston-Mizer, PT

### Preview: U.S. Synchronized Championships 22

The stakes are higher than ever at the U.S. Synchronized Team Skating Championships next month. Two teams will receive berths to the first World Synchronized Skating Championships.

by Ann Gooding

### Grand Prix Reports: Cup of Russia and NHK 46

Russian skaters dominated the action at the final two ISU Grand Prix Series events.

by Klaus-Reinhold Kany

### Kids Questions: Elvis Stojko 50

Hundreds of kids wrote in to learn the truth behind one of the most popular skaters around -- Canada's Elvis Stojko.

### USFSA Programs: Partner Search 56

Check out the listings for the USFSA's Pair and Dance Partner Search (pairs only).

### For the Fans: Fantasy Skating Results 63

How did your team do in the 1999-2000 Fantasy Skating Series? Look for your team in the complete listing of Fantasy results.

## COVER

Come skate with U.S.! Snowplow Sam is the mascot for the Chevrolet/USFSA Skate

with U.S. program and he wants you to get on the ice and join the fun. Cover design by

APEX Communications, Inc.



### Join the fun!

Learning to skate with the Chevrolet/USFSA

Skate with U.S. program is more than just

educational -- it's fun. Rinks across the

country are getting kids and adults hooked on

skating through the Skate with U.S. curriculum.

## 22

### A National Event

The best teams in synchronized skating

will converge in Plymouth, Mich., next

month to compete for a spot in the first

World Synchronized Championships.



## 46

### Grand Prix Reports

Sarah Hughes won her first Grand Prix medal, Evgeny

Plushenko picked up two more gold medals, and Timothy

Goebel qualified for the Grand Prix Final. Read how the

final Grand Prix events panned out on page 46.

## DEPARTMENTS

ICEBREAKERS	7
IN SYNCH	18
COMPETITION RESULTS	25
TESTS PASSED	40
APPOINTMENTS & DONORS	44
SKATING CIRCLES	49
AXEL ANNIE	52
SKATE SHOP	54
AD INDEX	66





# CYCLONE TAYLOR

FIGURE SKATING

Since 1957

**CUSTOM  
COSTUMES**

Call for  
1999  
Catalogue

## Spice on ice!

All Boot & Blade  
recommendations  
made by Professional  
Figure Skating Coaches

**1-800-880-7505**

Canadian Figure Skating Specialists

**Fax (604) 266-3301**

Shop on-line, see our "blowouts" page

Huge selection, easy to use  
**cyclonetaylor.com**

**Fax foot tracing  
and data sheet  
for full analysis**

"PAPILLION"

French velvet with matching  
2 layer chiffon  
**\$199**

We are located in Vancouver, Canada...hosts of the 2001 World Championships

**cyclonetaylor.com**

See our full line  
of dresses  
at a pro-shop or  
a specialty dance  
store nearest you,  
shop on-line  
or call  
**1-800-475-8464**  
for a **FREE**  
color catalog.



Skatewear by  
Designer Sportswear, Inc.  
**www.shareneskatewear.com**

# Jerry's

Skating World Inc.

265 Hood Road, Unit 4  
Markham, Ontario, Canada L3R 4N3  
Telephone (905) 477-1172  
Fax (905) 477-8859

**WORLDSPREMIER  
DESIGN-HOUSE**

for Figure Skating

Write or Call for a  
**FREE**  
Colour Catalogue

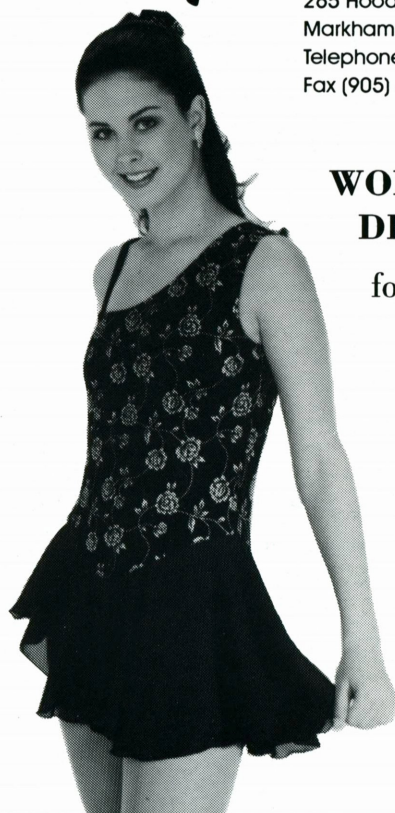

# DEL ARBOUR

distinctive skatewear from beginner to elite

CALL OR WRITE FOR OUR COMPLIMENTARY CATALOG:

50 COMMERCE PARK ROAD  
MILFORD, CT USA 06460  
PHONE: (203) 882-8501  
FAX: (203) 882-8503

# U.S. Ladies Dazzle at Keri Lotion Challenge

**A sweep by the U.S. ladies gave the USA a victory at the Keri Lotion USA vs. the World Figure Skating Challenge, Dec. 18, in Kennewick, Wash.**

**T**he women of Team USA responded well to tough pressure, sweeping their match-ups to lead the United States to victory at the Keri Lotion USA vs. The World Figure Skating Challenge on Dec. 18.

The U.S. women were forced to win all three of their events when the World Team captured two of the three match-ups in the men's competition.

The city of Kennewick and the Tri-Cities Coliseum were thrilled to host the event, and all the skaters remarked on the fans' enthusiasm and spirit. First-day ticket sales for the competition at the Coliseum doubled the arena record, and event programs sold out 45 minutes after the doors opened, proving skating's popularity in the city.

December's event was also marked by a special competitive appearance by the legendary Dorothy Hamill, who awed many of the younger skaters, including Sarah Hughes.

"It was such an honor out there with Dorothy Hamill," said the 14-year-old Hughes. "When I was younger I had the Dorothy Hamill haircut."

Hamill also impressed the judges and defeated China's Lu Chen -- 20 years her junior -- in the second of the three ladies' match-ups.

Hamill followed Hughes on the ice for the ladies, and it was the younger skater who kicked off the U.S. ladies' sweep. Hughes defeated 1988 Olympic silver medalist Elizabeth Manley in the opening ladies' competition.

The World Team jumped on Team USA early, winning the first two men's match-ups. Elvis Stojko rocked the crowd and the judges to defeat Timothy Goebel in the opening contest. Despite the individual "loss," Goebel still understood the spirit of the event.

"It's good for us to have the chance to root for Team USA," said Goebel. "We are usually out there just doing our own thing, focusing on our own performance. It's

nice to see our fellow countrymen skate for once."

Michael Weiss was still recovering from an ankle injury, but nevertheless was one of the crowd favorites with his hip number to music from K.C. and the Sunshine Band.

"This was such a great crowd," said Weiss. "You could tell that a lot of people were really excited to be here. It's an event that's basically set up to let you have a good time out there on the

**Dorothy Hamill made a rare competitive appearance and won her head-to-head match-up with China's Lu Chen.**

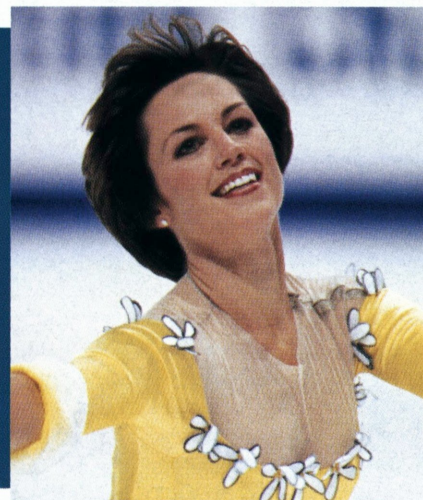

ice. So, I just went out to enjoy myself and have a good time."

Weiss and the crowd had a good time, but the fans weren't very pleased with the marks given to Weiss' boogie. Viktor Petrenko emerged as the winner in the contest, giving the World a slight 5-4 edge.

Todd Eldredge moved Team USA back into contention with a victory over Kurt Browning in the final men's match-up of the evening.

But, it was the U.S. ladies who turned it on for three impressive individual victories. Hughes was a unanimous winner over Manley, earning marks as high as 5.9 for presentation.

Hamill's appearance at the event delighted the eager Kennewick crowd, and she didn't disappoint with her victory.

"This is such a fun event," said Hamill. "In the old days there really weren't professional skating opportunities like this."

"Anchorwoman" Michelle Kwan solidified Team USA's victory with a win over Surya Bonaly. Bonaly wowed the crowd with her trademark backflip, but it was Kwan's artistry that earned the judges' approval.

Kwan was relieved to be finished with final exams at UCLA, but she had a long road ahead of her when school resumed in January.

"This year has been a handful for me," she said. "Now, I am going to go back home and train really hard for nationals. I have to plan my schedule wisely. It's hard but fun."

The next scheduled USFSA open event will be held in Binghamton, N.Y., on April 11.

--- Laura Fawcett

## Results

**Keri Lotion USA vs. The World Challenge  
Dec. 18, 1999  
Kennewick, Wash.**

(2 pts. awarded for win, 1 pt. for loss)

- |                         |   |
|-------------------------|---|
| 1. Elvis Stojko, Canada | 2 |
| 2. Timothy Goebel, USA  | 1 |

- |                          |   |
|--------------------------|---|
| 1. Sarah Hughes, USA     | 3 |
| 2. Elizabeth Manley, CAN | 3 |

- |                             |   |
|-----------------------------|---|
| 1. Viktor Petrenko, Ukraine | 5 |
| 2. Michael Weiss, USA       | 4 |

- |                        |   |
|------------------------|---|
| 1. Dorothy Hamill, USA | 6 |
| 2. Lu Chen, CHN        | 6 |

- |                       |   |
|-----------------------|---|
| 1. Todd Eldredge, USA | 8 |
| 2. Kurt Browning, CAN | 7 |

- |                       |    |
|-----------------------|----|
| 1. Michelle Kwan, USA | 10 |
| 2. Surya Bonaly, FRA  | 8  |

### FINAL SCORE

**Team USA 10      World Team 8**

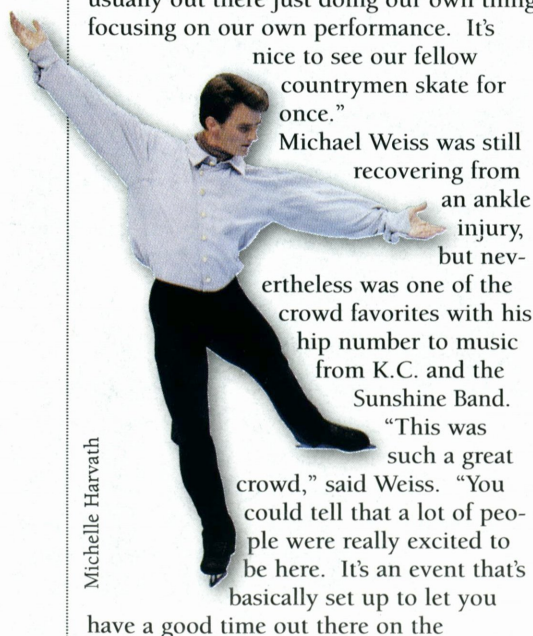

# Knee Injury Ends Hartsells' Season

1999 U.S. Figure Skating World Team member Danielle Hartsell of Westland, Mich., suffered a season-ending injury on Friday, Dec. 17, while training in W. Bloomfield Hills, Mich. Hartsell, who competes with her brother, Steve, in pairs, fell to the ice while practicing a new lift and fractured her right kneecap.

The Hartsells will be unable to defend their 1999 U.S. pairs' title at the 2000 State Farm U.S. Figure Skating Championships in Cleveland, Ohio, this month. The team intends to challenge in the 2000-2001 season.

Danielle underwent surgery on Wednesday, Dec. 22, and was expected to make a quick recovery with doctors predicting she may be able to begin light skating as early as mid-February.

"It is a major disappointment right now," said Danielle. "I am upset that we will not have the opportunity to compete at the U.S. Championships or Worlds, but my main focus right now is getting better. Hopefully, I'll have a quick recovery and get an early start on next season."

This season the Hartsells competed in Skate America (8th), Nations Cup (7th) and NHK Trophy (5th). In addition to their U.S. title last season, they placed 10th in the 1999 World Championships and claimed a bronze medal in the 1999 Four Continents Championships.

## USOC Presents Yearly Honors

The United States Olympic Committee announced that cyclist Lance Armstrong, swimmer Jenny Thompson and the U.S. Women's National Soccer Team were the 1999 recipients of the USOC SportsMan, SportsWoman and Team of the Year awards.

The awards are presented annually by the USOC to the most outstanding male, female and team from America's Olympic movement.

Michelle Kwan and Michael Weiss were the USFSA nominees for the awards.



Michelle Harvath

**Danielle Hartsell fractured her right kneecap in December, forcing the Hartsells out of the U.S. Championships.**

## U.S. Skaters Shine at ISU Junior Grand Prix Final

Deanna Stellato and Jennifer Kirk finished 1-2 in the ladies' competition at the ISU Junior Grand Prix Final, Dec. 14-16, in Gdansk, Poland.

Stellato, the 1999 U.S. Novice Champion, won the free skate and the gold medal after a third-place showing in the short program. Kirk finished second in both the short and long programs. The two U.S. skaters beat out favorites Irina Nikolaeva and Irina Tkatchuk of Russia, who finished first and second in the overall Junior Grand Prix points race. Nikolaeva and Tkatchuk finished sixth and seventh, respectively.

Ryan Bradley, the lone U.S. men's competitor, finished fifth. The 1999 U.S. Junior Champion finished seventh in the short program, but rebounded for a fourth-place showing in the free skate to move up in the standings.

Emilie Nusear and Brandon Forsyth pulled off a minor upset in the dance category, finishing second behind Russia's Natalia Romanyta and Daniel Barantsev. Nusear and Forsyth finished

fourth overall in the points' race, but skated elegantly to earn the silver medal. The new U.S. dance team of Tanith Belbin and Benjamin Agosto captured fourth place.

The U.S. did not have any pairs qualify for the Final. Full results are on page 43.



**Deanna  
Stellato**

**Jennifer  
Kirk**

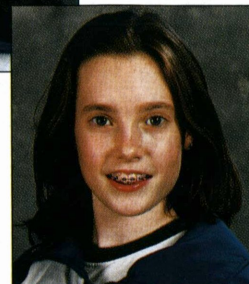

**Previous award winners:**

1999 Michelle Kwan  
1998 Michelle Kwan  
1997 Tara Lipinski  
1996 Michelle Kwan  
1995 Todd Eldredge  
1994 Michelle Kwan



**Previous award winners:**

1993 Scott Davis  
1992 Paul Wylie  
1991 Tonya Harding  
1990 Jill Trenary  
1989 Kristi Yamaguchi

# SKATING

## M A G A Z I N E

### 2000 Readers' Choice Eligible Figure Skater of the Year Award

This award is open to any ladies' or men's singles skater, pair, dance or synchronized team of any level. The only requirement is the skater or skating team must be an eligible competitor(s) who skated in the 1999-00 season representing the United States. The recipient(s) will be announced at the May 2000 USFSA Governing Council Meeting in Atlanta, Ga., and will be featured in a future issue of **SKATING** Magazine.

Be sure to list the name of only one singles skater, dance, pair or synchronized team. Detach and mail to **SKATING** Magazine, 20 First Street, Colorado Springs, CO 80906; FAX to: (719) 635-9548; e-mail your ballot to [usfsa1@aol.com](mailto:usfsa1@aol.com). Deadline for ballots is April 10, 2000. Only one entry per person, please.

### 2000 READERS' CHOICE ELIGIBLE FIGURE SKATER OF THE YEAR AWARD

**Ballots must be received  
by April 10, 2000**

**I nominate:**

**for the Readers' Choice Award.**

**Name**

**Address**

**City**

**State, ZIP**

**Phone**

# Robert Wagenhoffer -- In Memory

**R**obert Wagenhoffer, one of the most daring and imaginative skaters of all time, died Dec. 13 at Harbor UCLA Medical Center in Torrance, Calif. He was 39.

Wagenhoffer, a two-time World Professional Champion, recently gained popularity as a choreographer for touring shows.

As an eligible skater, he competed nationally against such great skaters as Scott Hamilton, David Santee, Brian Boitano and Charles Tickner. He was one of only a handful of U.S. skaters to win the U.S. junior men's title and the U.S. junior pairs' title (with Vicki Heasley) in the same year (1977).

In the senior ranks, Wagenhoffer captured the bronze medal at the 1981 U.S. Championships behind Hamilton and Santee, and the silver medal in 1982 behind Hamilton. He competed for the U.S. on two World

teams in singles, finishing 10th in 1981 and sixth in 1982. In pairs, Wagenhoffer and Heasley were U.S. silver medalists in 1979 and finished sixth in the world that season.

Wagenhoffer continued to gain fame and admiration as a professional, winning two World Professional Championships and a U.S. Professional Championship. He enthralled crowds with

exciting moves such as the backflip and his signature move -- the

side cartwheel.

He starred in "Ice Capades," "Celebration of Ice," the "World Cup Figure Skating Champions" in three countries and was a guest star on "Skating," a national touring company with

Boitano and Katarina Witt.

Wagenhoffer directed and choreographed several on-ice productions, such as "Gershwin on Ice" and, most recently, the video production of

"Alice Through the Looking Glass."

A memorial service was held Dec. 16 in Los Angeles, Calif.

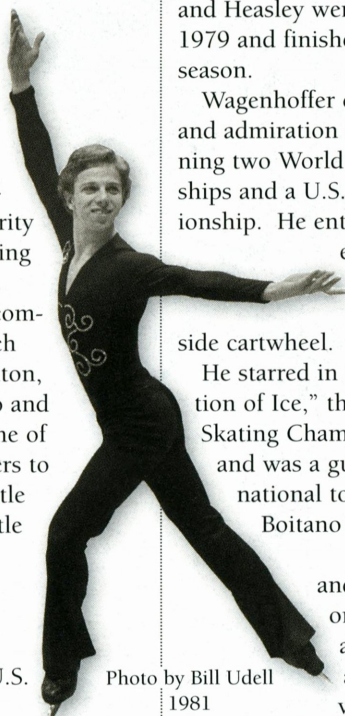

Photo by Bill Udell  
1981

**The skating world lost one of its most memorable performers when former U.S. silver medalist Robert Wagenhoffer died on Dec. 13.**

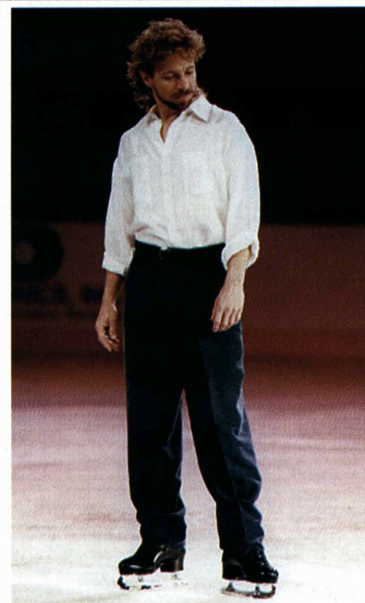

Photo courtesy of SFX Skating

## Maplewood Event Sets Precedent for World Synchro Championships

The final hurdle has been cleared and organizers of the 2000 World Synchronized Skating Championships look forward to the months ahead when they will host the first World Championships in Synchronized Skating in Minneapolis, Minn., April 5-8, 2000.

Organizers partnered with the annual Maplewood Synchronized Skating Classic on December 18-19 to evaluate their plans and venues for the World Championships. The Maplewood Classic, which featured nine of the top 10 senior synchronized skating teams in the U.S. as well as 1999 Canadian champions "black ice," was utilized as a test event for the 2000 World Synchronized Skating Championships that will be held in Mariucci Arena on the campus of the

University of Minnesota in April.

"The Maplewood Classic helped confirm that all our systems are in place and ready to go," said Marlys Larson, Chairperson for the 2000 Local Organizing Committee. "We were excited that the top U.S. teams participated and had a chance to compete in the facility prior to Worlds. We look forward to hosting a world class event for all the athletes, coaches and officials and are excited to be hosting the first ever World Synchronized Skating Championships."

With over 15 countries participating annually worldwide, synchronized skating is an emerging sport with hopes of becoming an Olympic sport.

## Figure Skaters Among Greatest Female Athletes

Seven figure skaters were listed among the 100 greatest female athletes of the century, according to Sports Illustrated for Women, Winter 1999-2000.

Selections were made by writers and editors of SI For Women, Sports Illustrated and CNN/SI.

The greatest female athlete honor was bestowed on track and field athlete Jackie Joyner-Kersey. The top-ranking figure skater was Norway's Sonja Henie (4th), who won three Olympic gold medals and 10 World Championships.

Peggy Fleming was the top U.S. skater, finishing 19th in the voting. Dorothy Hamill ranked 32nd, and Germany's Katarina Witt was 38th. Tenley Albright was 47th and Tonya Harding and Nancy Kerrigan were both listed as No. 95 on the list.

# Cape Cod Training and Performance Center



June 19-August 22, 2000

Directed by: Evy and Mary Scotvold  
World and Olympic Coaches

Join us for very serious training on  
Cape Cod at TONY KENT ARENA

8 South Gages Way  
South Dennis, MA 02660

(508) 760-2415  
Fax (508) 760-1882



COME VISIT THE LARGEST FIGURE SKATING  
WEBSITE IN NORTH AMERICAN @  
[www.figuresk8.com](http://www.figuresk8.com)



## Custom Dresses

Over 100 Dresses to choose from

## Volum Discounts

Large Selection of Boots & Blades  
TV Schedule, News, Information updates



North American - BC Interior  
Toll Free: 1-888-563 EDGE (3343)



UNIT H - 931 BRUNETTE AVENUE, COQUITLAM, B.C. V3K 6T5 CANADA

## WAIST TO ANKLES SIDE ZIPPER PANTS

From Ice Time Apparel  
Jackets sold Separately



Pants only \$59.99  
Jackets only \$64.99  
Plus Shipping &  
Handling

**Black Nylon  
Outer with  
Knit Jersey  
Lining or  
Black Polar  
Fleece!!**

(red, royal, blue  
& teal, 30% off)

Group Discounts  
& Custom Pants  
Are Available!!

CALL TOLL FREE  
(888) 394-4236

Credit Cards Accepted

## Krash Pads

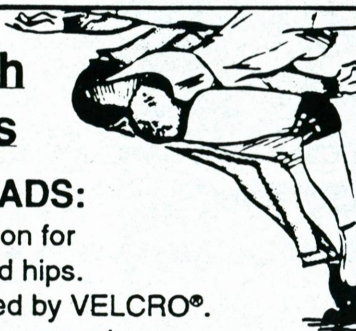

### HIP PADS:

Protection for  
seat and hips.  
Fastened by VELCRO®.  
Measure around  
largest part of seat  
with skating attire on.  
Color — Blue  
**\$32<sup>95</sup>** plus \$2.<sup>00</sup> S & H

### KNEE PADS:

Attached by VELCRO®  
fasteners. Measure around  
knee.  
Color — Blue  
**\$19<sup>50</sup>** plus \$1.<sup>50</sup> S & H



## JAN PRO

1050 Glenhill Road  
El Cajon, CA 92020  
(619) 579-0393

**ENTER A NEW  
DIMENSION IN  
COSTUME DESIGN**  
BEAM UP TO A  
**SENSATIONAL  
PERFORMANCE!**

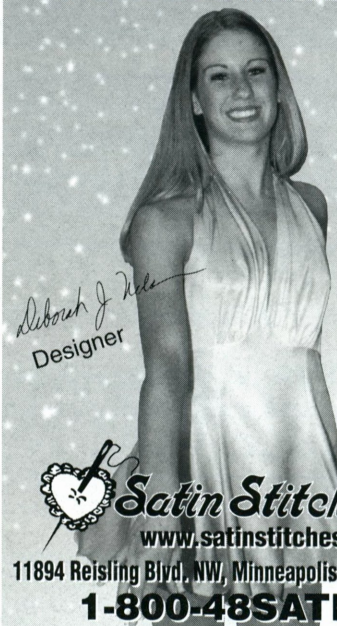

**Satin Stitches® Ltd.**  
[www.satinstitches.com](http://www.satinstitches.com)

11894 Reising Blvd, NW, Minneapolis, MN 55433

**1-800-48SATIN**

# Join The

# FUN



**The Chevrolet/USFSA Skate with U.S. program is on a roll. With over 600 registered rinks (and growing every day!), Skate with U.S. is quickly becoming the learn to skate program of choice in the United States. USFSA Director of Basic Skills Susi Wehrli-Thompson has plans to make the program even bigger - and everybody who loves to skate is going to benefit. Whether you're looking to create a Skate with U.S. program in your hometown, or just want to know where the program is heading, Skating magazine has your information.**

**Story by Laura Fawcett**

When people think of figure skating, the first thoughts that usually pop into their minds are images of the stars -- the dazzling artistry and daring athletic feats of champions. To many, figure skating is a sport on television that thoroughly mesmerizes the U.S. every four years at the Olympics.

For everyone who has ever laced up a pair of skates, now it's so much more than that. That's exactly what the Chevrolet/USFSA Skate with U.S. program is all about -- developing, teaching

and reaching out to the thousands of skaters who want to be part of the sport at any level. Established in 1985, the Chevrolet/USFSA Skate with U.S. program (also known as the Basic Skills program) is the key to the growth of skating, and an essential "first step" on the ladder toward competitive success.

Competitive success, however, isn't the primary goal of the Skate with U.S. program. The main objective can be summed up in one word -- fun.

"The Skate with U.S. program is an introduction to skating," said USFSA Director of Basic Skills Susi Wehrli-Thompson. "The program is designed to get people into the rink and get them hooked on skating."

According to Thompson, the best way to assure that skaters keep coming back for more is to provide them with a fun, learning-rich environment in the rink. Without the fun, skaters, especially young ones, will quickly migrate toward other off-ice activities. Thompson and a dedicated group of clubs, rinks and volunteers don't have any plans to let that happen. If it's answers you're looking for, the USFSA has a host of qualified people to help as you coordinate your own Skate with U.S. program. There are 24 USFSA Skate with U.S. area representatives across the country who serve as local voices for the program, while the Basic Skills subcommittee chair, Joyce Herron, also has exciting ideas for the program's future.

"I truly believe in the Chevrolet/USFSA Skate with U.S. program," said Herron. "Over the last several years my committee and the area representatives have been instrumental in producing a teaching program that will enable any and all skaters to be the best that they can or want to be."

## **THE BOTTOM LINE**

It is in the best interest of the USFSA to see that figure skating programs are being developed, implemented and updated to meet the needs of skaters, instructors, ice facility managers/owners and USFSA member clubs. The Chevrolet/USFSA Skate with U.S. program was introduced in 1985 to encourage ice skating at all levels and to enhance the quality of ice skating techniques. It is designed to be the best beginning ice skating program that meets the needs of both the competitive and recreational skater.

Through the usage of this comprehensive program, clubs and ice facilities are able to draw more skaters onto the ice. Skaters are enthusiastic about learning from the time they begin lessons until they reach their goals. Everyone benefits from this structured approach, from skaters to arena managers.

"As an ice arena manager, I must look at revenues," said Lisa Krenz, general manager of the Ice Arena at Chapel Hills Mall in Colorado Springs, Colo., which boasts over 1,400 Skate

# We want to be sure skaters get the best instruction possible.

with U.S. members. "Our Skate with U.S. ice hours are by far the most profitable ice hours in this arena. This also directly feeds people into other programs such as freestyle and hockey leagues, making them more profitable."

The Skate with U.S. program is the first step toward training the athletes of the future as well as providing an excellent base for the recreational skater. Proper teaching of the "basic skills" will provide a larger pool of skaters who have good basic technique on which to build. Many clubs are also developing a "bridge" program to have skaters progress through the basics and into club-type situations faster.

There are six main objectives for the Skate with U.S. program:

- ◆ Provide an enjoyable and safe skating experience
- ◆ Develop social relationships through group instruction
- ◆ Teach correct technique of basic elements
- ◆ Provide incentive rewards
- ◆ Promote health and physical fitness
- ◆ Encourage skating as a lifelong sport

**Chloe Bowman-Ammal gets a lesson from Larisa Gendernalik at a Chapel Hills Ice Arena Skate with U.S./Basic Skills class. Chloe has been skating for two years.**



Photo by John Thomas Sutton

All skaters, whether they are recreational or competitive athletes, or whether they plan to pursue figure skating or hockey, need to learn the "basics" first before branching out into different disciplines. That is the bottom line for the Skate with U.S. program -- teach them right the first time, so skaters have a solid foundation on which to build.

The Skate with U.S. program streamlines that process so skaters, under the tutelage of qualified instructors, progress through a system of classes and tests and then master key elements.

"We want to be sure skaters get the best instruction possible," said Thompson. "That means establishing testing standards, training and qualifications for instructors, good customer service and help for the parents as they move their kids along in the system."

In that sense, Thompson is creating a comprehensive packet for new and current Skate with U.S. members. Information on marketing, training, liability insurance and benefits are available to help programs start from ground zero and build up to success. Registered Skate with U.S. members will receive promotional packets that include pens, pencils, stickers, posters, pins and a banner. The USFSA will also be releasing an instructional video this year with teaching tips and explanations of testing standards.

"Technically, the Skate with U.S. program is the best learn to skate program available," said Thompson. "We have approximately 6,000 instructors and our goal is to assist all of our skating directors and instructors to teach to the highest possible standard. There are a lot of issues our instructors have to deal with and we want to assist them on how to attack each one."

## THE BASICS

The "basics" of the Skate with U.S. program are simple. Every successful rink in the United States has some sort of learn to skate program. When an ice rink is built, these kinds of programs are essentially the only way to draw the public in. Most rinks are either considered a "USFSA" or "ISI" (Ice Skating Institute) rink, depending on which learn to skate program is utilized.



## Susi Wehrli-Thompson

*The Skate with U.S. program is only as good as the woman behind it -- Susi Wehrli-Thompson. Hired by the USFSA in the fall of 1999, Thompson has tackled her new position with full force.*

Thompson holds all the tools necessary to do the job right. She started three Skate with U.S. programs in Wisconsin -- the Stoughton Skating School, The Skating Company, LLC. (with partner Kristi Massey) and the Sun Prairie Skating School -- simply by taking the initiative, going to rinks that didn't have learn to skate programs and putting the wheels in motion.

"The Skate with U.S. programs are good for the community and good for the skaters," she said. "They bring people to the rink."

Thompson was a skating coach in Madison, Wisc., before moving to Stoughton and starting her first school. She began skating when she was six in Wilmette, Ill., and her entire family started skating together as a Christmas present to each other. Thompson started skating in the ISI's learn to skate program and by age nine, she was a competitive skater with the Skokie Valley SC. She passed the gold freestyle and figures tests at 16. She also began to student-teach that year, and later worked her way through college at the University of Wisconsin by teaching competitive and recreational skaters.

Thompson moved to Colorado Springs and her new job from Oregon, Wisc., with her husband, Tom, and twin boys, Alex and Zack (6). She is a PSA-rated group and private instructor and also a certified Zamboni driver. She hopes to continue the success of the Skate with U.S. program and help USFSA members reach their dreams.

"The number one element of the Skate with U.S. program is fun," she said. "That's the most important thing."

Photo of Thompson and former student Brenna Stoltenberg

## Basic 500

The USFSA congratulates the following clubs who have surpassed the 500-mark in terms of Skate with U.S. membership. Keep up the good work!

<b>Cellular One Ice Den</b>	<b>Scottsdale, AZ</b>
<b>Polar Ice-Chandler</b>	<b>Chandler, AZ</b>
<b>Ice Arena at Chapel Hills</b>	<b>Colorado Springs, CO</b>
<b>Pueblo Plaza Ice Arena</b>	<b>Pueblo, CO</b>
<b>Sertich Ice Arena</b>	<b>Colorado Springs, CO</b>
<b>Sun Micro Systems Ice Centre</b>	<b>Westminster, CO</b>
<b>Westport Parks and Recreation</b>	<b>Westport, CT</b>
<b>Idaho Iceworld</b>	<b>Boise, ID</b>
<b>Crystal Ice House</b>	<b>Crystal Lake, IL</b>
<b>North Shore SC</b>	<b>Reading, MA</b>
<b>Detroit SC, Inc.</b>	<b>Bloomfield Hills, MI</b>
<b>Plymouth FSC</b>	<b>Plymouth, MI</b>
<b>Floyd Hall Arena</b>	<b>Little Falls, NJ</b>
<b>Peter Burrows Skate Center</b>	<b>Bellmore, NY</b>
<b>Peter Burrows Skate Center</b>	<b>New Hyde Park, NY</b>
<b>The Skating Academy</b>	<b>Jamestown, NY</b>
<b>Westchester Skating Academy</b>	<b>Elmsford, NY</b>
<b>City of Kettering</b>	<b>Kettering, OH</b>
<b>Chaparral Ice Center</b>	<b>Austin, TX</b>

Historically, rinks have become USFSA rinks because of an affiliation with a local skating club or because of a desire to create champions out of young skaters. The USFSA test system, beginning with the pre-preliminary level, is the only path to regional, sectional and national competition.

The Skate with U.S. program promotes the recreational and fun aspect of learning to skate. Skate with U.S. does have a competition structure called "Compete with U.S.," but even that is organized as a fun, first-time out competition for skaters.

The Compete with U.S. manual assists clubs/groups with organizing an entry-level Skate with U.S./Basic Skills competition. Skaters can compete in events such as elements, compulsories, music programs, spins, artistic, dance and interpretive. The competition events are open to all eligible skaters in the Snowplow Sam-Freeskate 6 ability levels.

The competitions are to be conducted in the spirit of good sportsmanship, providing all competitors an opportunity to skate for fun. Any group hosting a



**Kim Hirssig works with Skate with U.S. students at The Skating Company in McFarland, Wisc.**

Compete with U.S. competition must be registered with the USFSA as an official Skate with U.S./Basic Skills Group.

The Skate with U.S. program is an 11-level system that teaches the fundamentals of ice skating to all ages -- from three-years-old to adults. Skaters are divided by ability, not age, and need to master five to seven elements in each level before moving up.

Skate with U.S. is built around group lessons, which can be a positive aspect of learning to skate for young children. Not only are group lessons less expensive, but they help children develop social skills and learn from each other.

Preschool age children can begin in Snowplow Sam 1-3, which teaches similar elements as the first Basic levels, but with games and stories. Most beginning skaters start at the Basic 1 level, which includes such elements as sitting on the ice and standing up, skating forward and gliding on two feet and backward wiggles. After completing Basic 1-8, skaters can then branch off into one of four disciplines within the USFSA Basic Skills structure -- Freestyle 1-6, Dance 1-6, Synchronized Skating 1-6 and Hockey 1-6. All registered Skate with U.S. members receive a membership card, a member patch, a year patch and a record book with stickers to chart their progress.

The development of skating skills for hockey players is an important component of the Skate with U.S. structure, and is a key element in the proposed partnership between the USFSA and USA Hockey.

"It's been observed that young people who want to play hockey don't spend enough time on the technical aspects of skating," said Thompson. "They just want the quick fix on how to skate so they can start playing. The Skate with U.S. program can help hockey players

really learn to move on the ice and be more successful players."

Thompson said figure skating coaches often teach the hockey classes because they have been studying those technical aspects. She has also been working on revamping the hockey curriculum. With the new curriculum, hockey players can branch out from the figure skaters after the Basic 2 level and go straight to hockey classes.

**continued on page 55**

## Starting A Program

*If you want to start a Skate with U.S. program in your area, there are a few crucial steps in the process and questions that you might want to consider.*

1. Contact the USFSA for information and registration forms.
2. Decide who is going to sponsor the program -- most Skate with U.S. programs are either sponsored by the local USFSA member skating clubs or the local Parks and Recreation Department. A program can also be privately-owned or run by the ice facility.
3. Write a business plan, a mission statement, do a market analysis and consult with other Skate with U.S. programs for advice.
4. Decide things such as how many sessions you will offer, how many weeks in a session, how much ice time is needed per week, how many skaters in each class, how much will lessons cost?
5. Hire a skating director to coordinate and oversee the Skate with U.S. program.
6. Hire a Skate with U.S. instructional staff -- be sure each instructor is well-trained and able to teach high quality skating techniques.
7. Decide how best to market and promote your program -- call the USFSA for help!

# GK-Skating Wear

2000 SPRING/SUMMER COLLECTION



SK543



SK550



SK545



SK580

GK Skating Wear features gorgeous new fabrics and styles for Spring! Take a look and you'll wonder why you waited so long. Order one dress, unitard or any of our separates and you'll keep coming back! Look for **GK Skating Wear** in pro shops & specialty stores near you. To order direct or for a FREE catalog... phone, fax, e-mail or log on to our web site.

web site: [www.gk-elitesportswear.com](http://www.gk-elitesportswear.com)  
phone: 1.800.345.4087 fax: 1.610.921.0208  
e-mail: [customerservice@gkelite.com](mailto:customerservice@gkelite.com)



Order OnLine at: [www.gk-elitesportswear.com](http://www.gk-elitesportswear.com)



GK-WARMUP CATALOG  
(team, coach and wholesale inquiries only)  
A collection of unisex warmup  
separates for skaters or any athlete.

Copyright © 1999 Elite Sportswear, L.P.  
All rights reserved



The Choice of Champions

MANUFACTURED & DISTRIBUTED BY:

Elite Sportswear, L.P.  
P.O. Box 16400  
Reading, PA 19612-6400

Wholesale Inquiries Welcome

**Sarah Hughes captured her first senior Grand Prix medal at the fourth Series event**

**Story by  
Jean-Christophe Berlot  
Photos by  
Daniel Castets**

# Trophee

**T**he U.S. figure skating team is always quite excited to come to Trophee Lalique. First, because the competition is a show in itself -- one of the most classy events in the world, surrounded by the glamour of Paris fashion and the artistry of Lalique pure crystal. Second, because it is held in downtown Paris, which allows skaters to tour a wonderful city and build a strong team spirit. This year's competitors were no exception, and the U.S. participants quickly gathered as one of the most tight-knit teams of the field.

## MEN

"What a great combination you did!" said Peter Tchernyshev to Michael Weiss after the short program. "Good job! I just missed the start of your program."

"I missed it, too!" Weiss answered laughing.

Indeed, Weiss had fallen on his quadruple toe loop attempt in the short program, but he managed to compose himself right away to land a splendid triple Axel-triple toe combination. This year's Trophee nonetheless proved to be a tough time for Weiss, still handicapped by a stress fracture on his left ankle.

Although his energetic and dynamic long program to

"Carmen" was wonderfully received by the audience, Weiss did not manage to land either the quad or a clean triple Axel, and he had to settle for a disappointing fifth place.

Another beautiful program belonged to France's Laurent Tobel. Skating to the theme from "Austin Powers," Tobel also missed both his triple Axels. Still, his footwork, steps and precise edges, as well as his trademark humorous style, provided a program of high technical difficulty and a delight to watch.

"I was lucky to benefit from the advice of Tatiana Tarasova on steps and style," Tobel commented. "I always learn so much from other coaches' advice."

The podium went to those who managed to land the strongest jumps. Russia's Alexei Yagudin won both programs, showing once more his mastery of the most difficult jumps and artistic talent. Second was Vincent Restencourt of France, who with Yagudin was the only one to successfully land a quad. Restencourt's second-place finish helped him grab a spot in the Grand Prix Final in his first year of senior Grand Prix competition. He is the current World Junior silver medalist and will be a threat to the top guns this year. Bulgaria's Ivan Dinev skated to third place thanks to a well-rounded and mastered program.

## PAIRS

The pairs' competition could have been a remake of last year's Trophee, with Kyoko Ina and John Zimmerman of the U.S. and Sarah Abitbol and Stéphane Bernadis of France battling for first place. The latter finally won both programs, and added another crystal trophy to their personal collection.

"One day, last year, I thought of skating to a 'good and evil' theme," Bernadis explained. "In this program, Sarah is the angel, and I am the devil. If she skates well, she has the right to kill me at the end of the program. If she does not, the story

# Lalique

**There's a new sheriff in town: Reigning World Junior silver medalist Vincent Restencourt staked claim to a spot in the Grand Prix Final with a silver medal at Trophee Lalique. This is his first year competing at the senior level.**

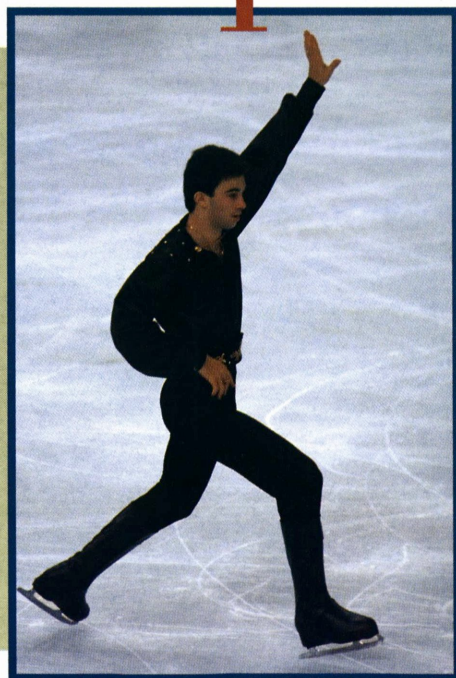

can end differently," he laughed.

The home crowd could not see any different ending this time, however, as they skated a flawless free program.

Ina and Zimmerman were less lucky, however, as they had to endure two major falls and a loss of edge in their final spiral. Their program nonetheless captured the crowd's applause and earned a fourth-place finish.

Unexpected second-place finishers were Tatiana Totmianina and Maksim Marinin of Russia. They added their very classical style to Rachmaninov's piano virtuosity, and were the only pair to successfully land two different parallel jumps in their free program.

Current European and World bronze medalists Dorota Zagorska and Mariusz Siudek of Poland managed to reach the podium with a solid free program.

## LADIES

"I came to Paris six years ago," said Sarah Hughes, last year's World seventh-place finisher. At that time, she toured with Surya Bonaly and a few others.

"This time it is the real thing, and I am really excited to be back," she said. Her mother was quite excited, too.

"Usually my husband goes on trips. I wanted to do this one. We could tour and even did some shopping," she said.

Hughes' programs were certainly among the most well-rounded and consistent of the field, with clean edges, strong jumps (she successfully landed five triple jumps in her free routine, and just missed one triple Lutz) and good moves. She captured the bronze medal - her first time on the podium in a senior Grand Prix event.

"I worked very hard this last year, and I am very happy with my performance," she said with an ear-to-ear smile.

World Champion Maria Butyrskaya was not nearly as happy.

"I thought I would be more prepared for this competition," she said.

Butyrskaya admitted that she had taken a bigger risk for this season.

"I wanted to skate something different than what the other girls are doing," she said. "I chose to skate to Swan Lake, even though it is a most difficult theme to skate to, as it requires a lot more maturity.

A fall on the triple flip and a shaky landing on the triple loop did not prevent her from winning, however.

"This is only the start of the season, and it will allow me to get prepared and ready at the proper time."

Second was Russia's Viktoria Volch-

## Anissina and Peizerat captured the gold with high drama

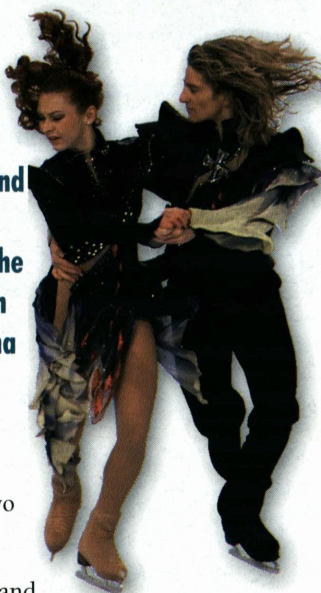

kova, who delivered two perfect programs.

Butyrskaya and Volchkova's performances proved that the Russian National Championships would be exceptionally tough this year, with seven talented ladies competing for a spot on the World team.

## ICE DANCING

U.S. dancer Naomi Lang was also quite happy to be in Paris.

"It is so beautiful, and there is so much to see here. Actually, I would like to come back for vacation," she said.

She and her partner, Peter Tchernyshev, drew to skate first in the Original Dance, but they managed to hold on to fifth place from the beginning to the end of the competition.

"Our practices were so awful, we are glad we skated the way we did," said Tchernyshev.

Winners were the French crowd's favorites, Marina Anissina and Gwendal Peizerat. Their free dance to "Carmina Burana" showed a different vision of their skating and dancing abilities. The precise changes of edges they created with former Olympic gold medalists Torvill and Dean, the velocity of their steps, their footwork and high pace throughout their program earned a standing ovation and one 6.0 for presentation.

Italians Barbara Fusar-Poli and Maurizio Margaglio explained that the theme of their program (to "Braveheart") was that of "a duel with dance."

"Then she becomes a girl, and I start loving her," said Margaglio. "But anyone can understand the story they wish. It is the imagination of the viewer that counts."

They took the silver, ahead of Lithuania's Margarita Drobiazko and Povilas Vanagas, who managed to create an intense emotion in the rink.

Margaglio summed up the whole ice dancing competition by commenting that "we all have very technical programs now, because that is what the ISU wants. We all skate as fast as possible, from twizzle to circle to diagonal, as difficult as possible."

The best ones not only manage this technical difficulty, but also create emotion and art: certainly the best ingredients for Liqueur's glamour.

## Trophee Lalique Nov. 19-21, Paris, France Results

### LADIES

Place	Name	Country	SP-FS-Points
1	Maria Butyrskaya	RUS	1-1-1.5
2	Viktoria Volchkova	RUS	2-2-3.0
3	Sarah Hughes	USA	3-3-4.5
4	Jennifer Robinson	CAN	9-4-8.5
5	Sanna-Maija Wiksten	FIN	8-5-9.0
6	Diana Poth	HUN	6-6-9.0
7	Fumie Suguri	JPN	5-8-10.5
8	Brittney McCann	USA	10-7-12.0
9	Stephanie Von der Thülen	GER	12-9-15.0
10	Yulia Vorobieva	AZB	11-10-15.5

### MEN

Place	Name	Country	SP-FS-Points
1	Alexei Yagudin	RUS	1-1-1.5
2	Vincent Restencourt	FRA	5-2-4.5
3	Ivan Dinev	BUL	4-3-5.0
4	Laurent Tobel	FRA	3-4-5.5
5	Michael Weiss	USA	2-5-6.0
6	Jason Denomme	CAN	6-6-9.0
7	Frederic Dambier	FRA	8-7-11.0
8	Jan Cejvan	SLO	7-8-11.5
9	Patrick Meier	SUI	9-9-13.5
10	Andre Kaden	GER	10-10-15.0
11	Noaki Shigematsu	JPN	11-11-16.5

### PAIRS

Place	Name	Country	SP-FS-Points
1	Sarah Abitbol/Stephane Bernadis	FRA	1-1-1.5
2	Tatiana Totmianina/Maksim Marinin	RUS	3-2-3.5
3	Dorota Zagorska/Mariusz Siudek	POL	4-3-5.0
4	Kyoko Ina/John Zimmerman	USA	2-4-5.0
5	Kristy Sargeant/Kris Wirtz	CAN	5-5-7.5
6	Tiffany Scott/Philip Dulebohn	USA	6-6-9.0
7	Yulia Obertas/Dimitry Palamarchuk	UKR	7-7-10.5
8	Valerie Saurette/Jean-Sebastien Fecteau	CAN	8-8-12.0
9	Marina Khalturina/Valeriy Artyuchov	KZK	10-9-14.0
10	Katarina Rybkowski/Rico Rex	GER	9-10-14.5

### DANCE

Place	Name	Country	CD-OD-FD-Points
1	Marina Anissina/Gwendal Peizerat	FRA	1-1-1-2.0
2	Barbara Fusar-Poli/Maurizio Margaglio	ITA	2-2-2-4.0
3	Margarita Drobiazko/Povilas Vanagas	LTU	3-3-3-6.0
4	Sylvia Novak/Sebastian Kolasinski	POL	4-4-4-8.0
5	Naomi Lang/Peter Tchernyshev	USA	5-5-5-10.0
6	Galit Chait/Sergei Sakhnovsky	ISR	6-6-6-12.0
7	Isabelle Delobel/Olivier Schoenfelder	FRA	7-7-7-14.0
8	Megan Wing/Aaron Lowe	CAN	8-8-8-16.0
9	Elaine Hugentobler/Daniel Hugentobler	SUI	9-9-9-18.0
10	Charlotte Clements/Gary Shortland	GBR	10-10-10-20.0

# Looking For Answers

Regardless of the sport, athletes and coaches alike are always looking for ways to improve their performance -- on the court, on the ice or on the playing field. Synchronized team skating is no different.

As the level of proficiency in team skating improves, and as the ISU issues new rules and guidelines for the sport, coaches and skaters wonder what's allowed and what is not allowed in competition. Coaches are sometimes confused about what to teach their young charges and skaters wonder if it helps or hurts to try new techniques.

To help standardize the information given to skaters, and to "level the proverbial skating rink," In Synch went to the experts for help. Pat French, member of the ISU Synchronized Skating Technical Committee, graciously offered her time and expertise to answer a few questions.

**Q: Are assisted jumps allowed, and if so, in what manner?**

**A:** Yes, assisted jumps are allowed in free skating programs but not in the short programs. These maneuvers must not look like assisted lifts, since those are illegal. To be safe, there should be a "vaulting action by the skater(s) performing the jump." An assisted jump is defined as a jump of not more than one revolution, in which a skater(s) provides passive assistance to another...in a non-supportive role. There is a continuous ascending and descending movement. The hands of the skater(s) providing assistance must not be higher than the shoulders.

**Ann Gooding talks to Pat French, member of the ISU Synchronized Skating Technical Committee, about ways to improve your team's overall performance.**

**Q: Are enhancements/highlighting allowed in the short program?**

**A:** Absolutely NO! Highlighting is illegal in both the short program and free skate, and enhancements are only allowed in the free skate. The term "highlighting" should no longer be used when defining movements used to enhance the free skate because it is illegal.

**Q: What mark reflects the judges' consideration of enhancements?**

**A:** Movements of a few skaters, done in isolation from the rest of the team and which do not distract from the team's performance....are permitted in the free skate, provided these movements are not illegal movements as per SSR21.03 (i.e., jumps of more than one revolution, intersections using back spirals, lifts, prolonged lying or kneeling on the ice.) Movements such as short spins, some spirals, etc. and other unique or innovative movements must show a relationship to the overall maneuver and enhance the musical interpretation. Think of a Christmas tree. If the movement is like the star on the top, it is highlighting and illegal. If the movement is the tinsel or ornaments, then it is enhancement and "probably legal."

The team must still predominantly act as one unit and if not, a deduction of 0.2 should be made in the technical merit mark. If it is seen as enhancements and legal, it could raise the base mark for technical merit, and "as it could and should enhance the musical interpretation, it could also raise the mark for presentation."

**Q: Does a fall count as much when it happens between maneuvers as during them?**

**A:** A fall is a fall is a fall, whenever it occurs, but a fall is dealt with differently in the short and free skate programs. In the short, a fall during a transition doesn't carry the same mandatory deduction a fall in a required maneuver does. It will still impact the base mark given the team. It is up to the judge to decide where the fall took place.

**Q: Should moves in the field be required and to what level?**

**A:** Moves in the field teaches the basics of skating: edge quality, quickness, extensions and power -- all necessary for synchronized skating. Moves provides a firm foundation for skating in any discipline. The team should assess the level of its members and set goals for the year. The long range goal should be equal to or higher than the division the team competes in. This will take much work and planning and will not be accomplished in one year.

**Q: Should moves in the field be used in team tryouts?**

**A:** Yes, as this will give the coach an indication of the skaters' abilities. For tryouts, it is more important to possess good skating skills.

**Q: Should a new team's goal be to pass synchronized tests?**

**A:** Tests were designed to provide a structure to develop synchronized skating within a club or country. The tests give the framework for developing team skating skills and can be beneficial.

**Q: What is the best way for any team to improve its performance and marks?**

**A:** There is no one best way, but there are several important factors:

- ◆ Improve skating skills
- ◆ Establish goals for the season and evaluate at the end of the season
- ◆ All must be committed to effort (parents/coaches/skaters/club)
- ◆ The whole team should be physically, emotionally and nutritionally fit
- ◆ Elicit comments from local judges at the highest level. Get different opinions.
- ◆ Send videotapes to judges and ask for their comments
- ◆ Attend competitions that have critique sessions and listen as well as ask. Follow through on them
- ◆ When attending competitions, have skaters watch as much as possible
- ◆ Coach should attend competitions and watch if team is not competing
- ◆ Coach should be a member of the PSA and rated
- ◆ Attend synchronized skating camps

Finally, Lee Ann Miele adds: Work hard, develop better edges, speed and control.



# Making the Marks



for the new

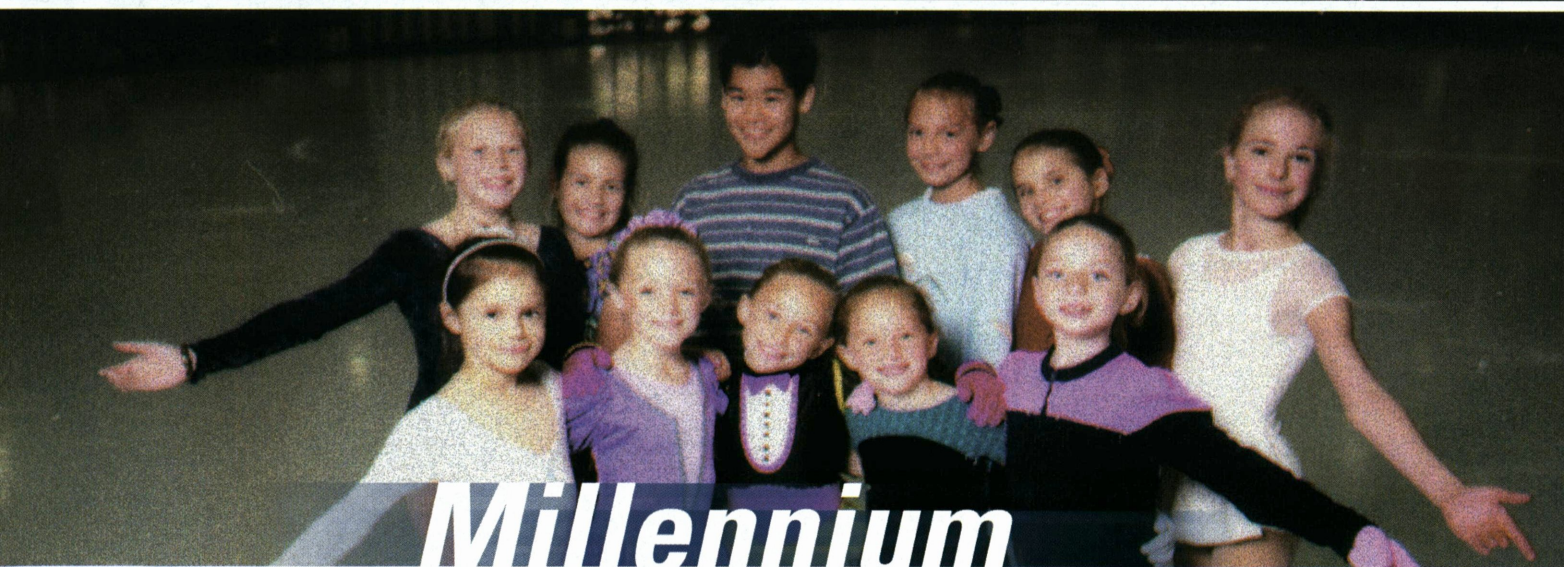

# Millennium

PO Box 939  
Lake Arrowhead, CA 92352

**909-337-0802**

909-337-8949 fax

New improved website:  
[www.ice-castle.com](http://www.ice-castle.com)

- Christa Fassi, newly appointed Skating Director.
- Summer Program for all ages and levels above competitive beginner.
- Academy of Free-Skating.
- Year round training from competitive beginner through Olympic level.
- Perfectly maintained ice surface, exclusive to figure skating.
- Exquisite mountain surroundings at 5100 ft. altitude, ideal for athletic performance training.
- State of the art dance pavilion and fully equipped gym.
- Specialized choreography, ballet, dance and personal fitness training.
- Cozy cottages, dormitory and sunny lodge with pool and jacuzzi.



**Ice Castle  
International  
Training Center**

# No Time to Warm Up?

**Skaters need to take the time to warm up their muscles both on and off the ice. Here are a few simple stretches to help prevent injuries and improve flexibility.**

Most of us are very busy. Skaters may be rushing from school to skating practice and vice versa thinking they do not have time to warm up and stretch. Yet some decide to start during competition week. Warming up is not a waste of time -- it is a must and should be consistent throughout the year. It just takes 5-10 minutes and is incredibly important.

Easy jogging, jumping or stroking to a slight sweat before increasing your practice intensity or off-ice workout raises your body temperature. This, in turn, increases blood flow so that muscles can contract more efficiently. Your joints, ligaments and tendons become more flexible (allowing for freer and easier movement), decreasing your chances of muscle strain injuries. This slow increase in intensity and stretching also helps to decrease post exercise muscle soreness. Stretching is also a great tool for relaxation.

Here are a few on-ice and off-ice stretches that should be performed daily before and after exercise. Perform three times, holding the stretch for 15-20 seconds. Breathing should be slow and rhythmic. If you are bending forward to stretch, exhale as you go forward and then breathe naturally as you hold the stretch. Do not hold your breath. It is imperative that

you consult your doctor or physical therapist prior to beginning new exercises.

Competition warm-ups should be used to prepare and relax your body so that it can do automatically what it has been trained to do.

For example, warm up off-ice by jumping or jogging 5-7 minutes, then perform slow stretches with proper breathing techniques. During your on-ice warm-up, begin by stroking 2-4 laps, breathing and stretching during stroking, spirals or spins. Follow with single jumps and progress to a few doubles and triples. While waiting to compete, maintain your body warmth and relaxation by moving, diaphragmatic breathing, stretching, visualization, joint oscillations or rotations and/or any other techniques that work for you.

By Lisa Ralston-Mizer, PT  
Gold Test Figures and Freestyle.  
For further questions, you may contact Ralston-Mizer at 303-694-6378.

**Remember, stretching is also a great tool for relaxation.**

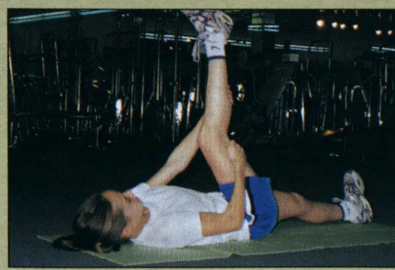

# Think Again

by Lisa Ralston-Mizer, PT

## Quadricep Stretch

Stand or lie on your side, grasp your foot and pull it toward your buttocks while tilting your hips forward. Keep your thighs in line with each other.

Right:  
Juvenile  
skater Aubrey  
Brown



Above: Novice skater  
Lucy Galleher

## Gastroc/Soleus Stretch

Stand toward the wall or counter and bend the knee of your front leg with the other leg straight behind you. Keep hips forward, back straight and back leg heel on the ground. Maintain a neutral ankle position (avoid excessive pronation).

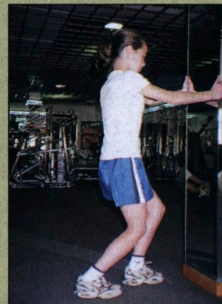

To stretch your soleus, lower your hips down and bend your back knee to a gentle stretch.

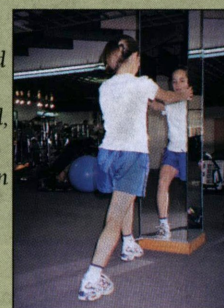

Pictured (left and right):  
Lucy Galleher

## Hamstring Stretch

Maintain the slight curve in your low back. Lie on your back or use the rail or a bench.

Bottom left: Lucy Galleher performs a hamstring stretch off-ice. Below, Aubrey Brown demonstrates how skaters can stretch both on and off-ice.

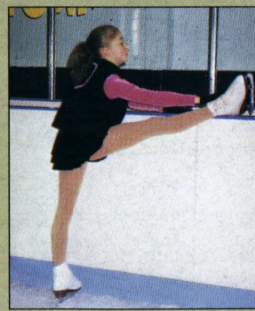

**Hip Flexor Stretch**

Move one leg forward until the knee of the forward leg is directly over the ankle. Shift your hips forward and down to stretch the front of your hip.

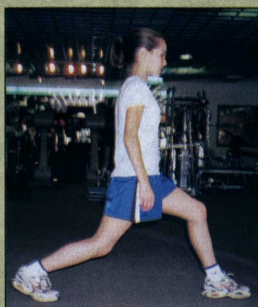

Pictured: Lucy Galleher

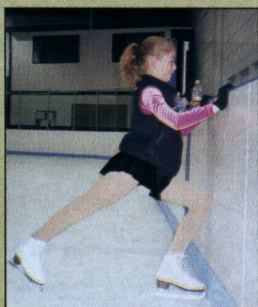

Pictured: Aubrey Brown

**Adductor Stretch**

Shift your weight, stretching the inner thigh. Pictured at left and below.

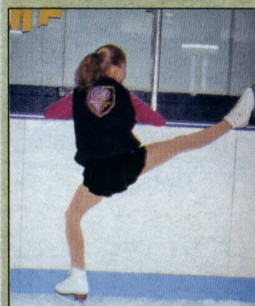

Pictured: Aubrey Brown

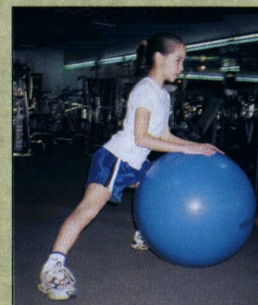

Pictured: Lucy Galleher

**Piriformis (hip)**

Lie on your back, cross one ankle and rest it on the opposite knee. Gently press your knee out as you lift your thigh toward your chest. Pictured at left.

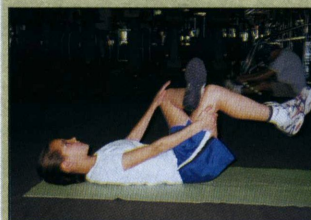

Pictured: Lucy Galleher

“Warming up is not a waste of time -- it is a must and should be consistent throughout the year.”

**Skater's Edge™**

The SOURCE for practical, "how-to" skating information!

**LEARN FROM THE BEST!** Subscribe to *Skater's Edge*, known worldwide for in-depth articles on skating techniques, equipment, fitness, and more. Each issue features timeless instructional articles and illustrated skating tips from the world's top coaches and pros.

Authors include **Ron Ludington, Natalia Dubova, Robin Cousins, Bernard Ford, Don Jackson, Cecily Morrow, Jayne Torvill & Christopher Dean, Scott Hamilton, Barbara Underhill & Paul Martini, JoJo Starbuck, Tamara Moskvina, Audrey Weisiger, Gregory Weiss, Marjorie Weiss**, and many others.

Started in 1991, *Skater's Edge* is published five times a year. All back issues available. Ask about our eight-year binder with index! Subscription rates (in U.S. dollars):

<i>Skater's Edge</i>	one year	two years
United States	☐ \$20	☐ \$35
Canada/Mexico	☐ \$27	☐ \$50
Europe	☐ \$30	☐ \$55
Japan/Australia	☐ \$35	☐ \$60

To order, send name, address, phone # with payment to **Skater's Edge**, Box 500, Dept SM, Kensington, MD 20895. **FREE Sampler Brochure and catalogue.**

**Charge by PHONE/FAX: (301) 946-1971**

**Order online at: [www.skatersedgemag.com](http://www.skatersedgemag.com)**

Save \$9.95!

**Skater's Edge™**

Great Gift!

# SOURCEBOOK

The "yellow pages" of ice skating:

ICE RINKS	BOOKS & VIDEOS
COMPANIES	BOOTS & BLADES
CLOTHING	SUMMER SCHOOLS
EQUIPMENT	TRAINING CENTERS

**SALE! Save \$9.95!**

Now only \$30\* *plus shipping*<sup>1</sup> (Usually \$39.95 + S&H)

**Save 25% on Second Edition!** More than 1100 rinks; over 1200 books; 620 companies, all cross-referenced; 190 videos ... updated articles on boots, blades, *Choosing a Pro, Choosing a Summer School* ... new chapters on hockey, precision, adult skaters. Send name, address, phone #, payment to: **Skater's Edge**, Box 500, Dept SM, Kensington, MD 20895. [www.skatersedgemag.com](http://www.skatersedgemag.com) Visa/Master/Discover/AmEx

☎ **Phone/FAX CHARGE: (301) 946-1971** ☎

\*Sale ends 2/29/00. MD residents add 5% sales tax. <sup>1</sup>Shipping: U.S. add \$8; Canada +\$10, Europe +\$20; JPN +\$27 Prices in U.S.\$ Published by *Skater's Edge* magazine. Also sold at **Barnes & Noble, Borders Books.**

# A Nation

Story by Ann Gooding

## The Crystallettes



### Quick Facts

**What:** 2000 U.S. Synchronized Team Championships  
**Where:** Plymouth, Mich. (Compuware Ice Arena)  
**When:** March 1-4



## Team del Sol

**T**he new millennium. The sports world is no less affected by this new age than any other part of our society. For skating, change comes in the form of the first ISU World Championship of Synchronized Skating -- and the U.S. teams are ready.

The United States will face more than a dozen countries in this challenging competition of the world's best team skaters. First, they have to beat the local talent back home, at the 2000 U.S. Synchronized Skating Championships, March 1-4, in Plymouth, Mich. This year, the top six U.S. teams -

members of Project 2000 - and the myriad other senior-level synchronized teams, are preparing for the Championships knowing that the stakes are higher than ever. Teams reach the U.S. Championships by qualifying through one of three sectional competitions, while a few of the top teams will receive byes.

This particular U.S. Championships in the year 2000 brings drama, excitement, and a fight for a berth at the first World Championships. Teams have been setting their training clocks earlier, and introducing more speed, athleticism and drama. It is a quest for the coveted top finish. Whichever team takes the gold receives an automatic berth to the World Championships, April 5-8, in Minneapolis, Minn. Another team (not

necessarily the silver medalist) will also receive a berth, so the pressure is on to perform at the highest level.

This is an honor and an opportunity never before enjoyed by synchronized skating teams. That means better training and choreography, more speed, sharper programs and even, a surprise or two.

"It has changed -- the skating itself has dramatically improved in just the last four years alone," said USFSA Synchronized Skating Committee chair Lee Ann Miele, who has been with the sport for two decades. "It's not a sport just for recreational skaters. They have to be in top form and train as top athletes."

In the past, winning the U.S. Synchronized (formerly precision) Team Skating Championships meant prestige and respect among team skaters and the folks back home. And that's about it. The respect and understanding of the talent and effort that goes into a podium finish generally ended in the locker rooms, among competitors, officials, friends and family. Now, a national finish means a whole lot more.

In 1995, the International Skating Union changed the face of team skating. It gave its official nod to the sport and sanctioned the first World Championships. That approval meant worldwide attention, and eventual possible acceptance as an Olympic sport.

In preparation for this event, the USFSA has put all its chips into training top-winning teams. The organization conducted a three-year training mission called "Project 2000," chaired by world judge Gale Tanger and coordinated by Miele. The six elite teams -- Haydenettes, Miami University, Starlets, Crystallettes, Team Elan and Team del Sol -- participated in the Project, mastering choreography, edges, speed, strength and endurance training. What they learned will be borne out on the ice this season, making them better contenders for a World title.

"The first World Championships have definitely inspired change and updating

# al Event

Photos by Clem Bondar

of Team Elan's training regimen," said Team Elan coach Jeannine Cullen. "Our trainer, Debbie Pitsos, has worked to coordinate all off-ice training with on-ice. We restructured some areas of our training and have added on-ice aerobic and anaerobic programs."

She also said they've added many "skills and drills" to shape up skaters, working on technical turns, stroking, knee bends and extension.

The "prize" could be representing the U.S. at the first World Championships.

"We have left no stone unturned," she said.

Beth Sisofo, head coach and director of synchronized skating for the Starlets of Wagon Wheel FSC, in Barrington, Ill., agreed.

"We really want to be contenders for this historic event," she said.

The Starlets started training and creating programs much earlier than usual. Sisofo said a third-place finisher in the past is a bit like being an "underdog" (the Starlets finished third in 1999). However, that takes the pressure off skaters and coaches alike.

"What do you have to lose?" she laughed. "You just gotta go for it."

The Starlets will be rocking to Big Bad Voodoo Daddy's swing program in the short, and a montage from the hit movie, "The Mummy," in the long.

Lynn Benson, coach of the nine-time U.S. champion Haydenettes, said their "focus is still the same. We work very hard to create a strong, appealing short and long program and try to skate them well. The rest will fall into place."

The reigning silver medalists will skate to "The Skaters' Waltz," in the short, and to the big band style of "Fosse," for the long.

Benson said her teams have been working harder and their training schedule reflects that.

Shannon Peterson, primary coach of the Crystallettes of Dearborn FSC (Mich.) has been busy gearing up for the event.

"I feel way more pressure," she said. "I

think everybody wants to make synchronized skating history...and the first Worlds does that."

Preparation for the Crystallettes has included working with head choreographer of the Radio City Rockettes, Marianne Selbert, who visited the team twice.

"The skaters really enjoyed her," said Peterson. "She really motivated them, helping them with full presentation, as well as with their arms and the little extras."

Selbert has worked with a number of the elite teams since first meeting them at the New York City conference of Project 2000 last June.

Peterson has also pulled in two Russian international gold dancers and their club dance coach, and increased on- and off-ice dance training, and hours of training. Their short program is a melody in four different ethnic themes, and their long will be a swing program.

"Synchro has come a long way in a short time. It definitely is a crowd pleaser. As long as the sport keeps moving along with exciting programs and very motivated officials, skaters, parents and coaches, it (will be like) the proverbial snowball rolling down the mountain!" said Benson.

Team del Sol has also been working with outside sources to improve their overall look and increase fitness.

"We increased our ice time this season,"



Team Elan

## Quick Facts

**Who:** The top teams qualifying from three sectionals in late January and teams that received byes

**The Prize:** An automatic berth to the World Championships for the winner



The Haydenettes

continued on page 66



# *P* FIT OF PASSION

When your pursuit becomes a passion,  
you'll settle for nothing less than the  
best. The best from yourself and,  
of course, your equipment. Let

the skates you select provide  
the extra confidence needed to  
deliver your finest performance.

Skates that fit like no other.

Skates that fit your skills,  
your dreams, your lifestyle.

Riedell expert craftsmen  
share your passion for  
skating — designing  
and producing the finest  
skating boots available.

We carefully handcraft your  
skates from the highest quality  
materials to achieve the perfect fit.

For each step of your career from  
beginner to champion, Riedell fits your  
passion for skating.



**1-800-698-6893**

[www.riedellskates.com](http://www.riedellskates.com)

Available at Riedell authorized dealers  
throughout the U.S. and Canada

# 2000 South Atlantic Regional Championships

Alpharetta, Ga., Oct. 18-23

## SENIOR LADIES

SHORT PROGRAM — JUDGES: 1 Nancy Bizzano, Delano, MN; 2 Dana Graham, Atlanta, GA; 3 Shirley Kreppel, Williamsville, NY; 4 Elizabeth Stark, Coral Springs, FL; 5 Scott Cormier, Providence, RI; 6 Marie Pearce, Alpharetta, GA; 7 Robert Horen, New Hope, PA; 8 Lee Ann Miele, Narragansett, RI; 9 Susan Johnson, Atlanta, GA; REFEREE: Sharon Wiggins\*, Atlanta, GA; ASSISTANT REFEREE: Robert Wagner, Bethlehem, PA; ACCOUNTANT: Elizabeth Ruddy\*, Williamsville, NY

JUDGES - FREE SKATING: 1 Scott Cormier, Providence, RI; 2 Shirley Kreppel, Williamsville, NY; 3 Elizabeth Stark, Coral Springs, FL; 4 Roberta Parkinson, McMurray, PA; 5 Dana Graham, Atlanta, GA; 6 Lee Ann Miele, Narragansett, RI; 7 Marie Pearce, Alpharetta, GA; 8 Susan Johnson, Atlanta, GA; 9 Nancy Bizzano, Delano, MN; REFEREE: Robert Wagner, Bethlehem, PA; ASSISTANT REFEREE: Sharon Wiggins\*, Atlanta, GA; ACCOUNTANT: Elizabeth Ruddy\*, Williamsville, NY

### NAME, CLUB NAME, SP-FS-PLACES

1. Anna Campos, Columbia FSC, 1-2-2.5
  2. Briel N Naugle, SC of Mt Lebanon, 4-1-3.0
  3. Alice Sue Claeys, Atlanta FSC, 3-3-4.5
  4. Gia Bonfe, Tampa Bay SC, 2-5-6.0
  5. Melissa J Desiderio, U of Delaware FSC, 5-4-6.5
  6. Crystal S Kim, Washington FSC, 6-6-9.0
  7. Amanda Buckler, Columbia FSC, 10-7-12.0
  8. Emily M Sluzas, Wissahickon SC, 9-8-12.5
  9. Danielle M Steele, Atlanta FSC, 8-9-13.0
  10. Jennifer A Orsi, Tampa Bay SC, 7-12-15.5
  11. Julie M Schroeder, Florida Goldcoast FSC, 12-10-16.0
  12. Tara Bulzone, Tampa Bay SC, 11-11-16.5
- Kristina Lee Melton, Washington FSC, - withdrew  
Christy Taylor, University of Delaware F, - withdrew

## SENIOR MEN

SHORT PROGRAM — JUDGES: 1 Scott Cormier, Providence, RI; 2 Robert Horen, New Hope, PA; 3 Nancy Archie-Meyer, Naples, FL; 4 Dana Graham, Atlanta, GA; 5 Helen Oak, North Merrick, NY; 6 Carole Ludlow, Venice, FL; 7 Liliana George, Centerport, NY; 8 Roberta Parkinson, McMurray, PA; 9 Nancy Bizzano, Delano, MN; REFEREE: Robert Wagner, Bethlehem, PA; ASSISTANT REFEREE: Sharon Wiggins\*, Atlanta, GA; ACCOUNTANT: Paul Kreppel, Williamsville, NY

JUDGES - FREE SKATING: 1 Helen Oak, North Merrick, NY; 2 Scott Cormier, Providence, RI; 3 Susan Johnson, Atlanta, GA; 4 Carole Ludlow, Venice, FL; 5 Lee Ann Miele, Narragansett, RI; 6 Liliana George, Centerport, NY; 7 Roberta Parkinson, McMurray, PA; 8 Elizabeth Stark, Coral Springs, FL; 9 Nancy Archie-Meyer, Naples, FL; REFEREE: Sharon Wiggins\*, Atlanta, GA; ASSISTANT REFEREE: Robert Wagner, Bethlehem, PA; ACCOUNTANT: Paul Kreppel, Williamsville, NY

### NAME, CLUB NAME, SP-FS-PLACES

1. Derrick C Delmore, Washington FSC, 1-1-1.5
2. Jeff A Merica, U of Delaware FSC, 2-2-3.0
3. Steven G Marano, Greenville FSC, 3-3-4.5
4. Albert B Jones, Greenville FSC, 4-4-6.0

## JUNIOR LADIES

SHORT PROGRAM — JUDGES: 1 Susan Johnson, Atlanta, GA; 2 Marie Pearce, Alpharetta, GA; 3 Carole Ludlow, Venice, FL; 4 Elizabeth Stark, Coral Springs, FL; 5 Lee Ann Miele, Narragansett, RI; 6 Jenny Mast, Blue Bell, PA; 7 Noreen Kelly, Lake Placid, NY; 8 Roberta Parkinson, McMurray, PA; 9 Robert Wagner, Bethlehem, PA; REFEREE: Sharon Wiggins\*, Atlanta, GA; ACCOUNTANT: Esther Winslow, W. Chatham, MA

JUDGES - FREE SKATING: 1 Robert Wagner, Bethlehem, PA; 2 Noreen Kelly, Lake Placid, NY; 3 Elizabeth Stark, Coral Springs, FL; 4 Shirley Kreppel, Williamsville, NY; 5 Nancy Bizzano, Delano, MN; 6 Dana Graham, Atlanta, GA; 7 Marie Pearce, Alpharetta, GA; 8 Jenny Mast, Blue Bell, PA; 9 Lee Ann Miele, Narragansett, RI; REFEREE: Sharon Wiggins\*, Atlanta, GA; ACCOUNTANT: Esther Winslow, W. Chatham, MA

### NAME, CLUB NAME, SP-FS-PLACES

1. Anna S Madorsky, SC of Northern VA, 5-1-3.5
  2. Dirke O'Brien Baker, U of Delaware FSC, 3-2-3.5
  3. Jody deDeugd, SC of North Carolina, 1-3-3.5
  4. Syreeta R Baker, Wissahickon SC, 2-4-5.0
  5. Jennifer C McClure, White Rose FSC, 4-6-8.0
  6. Terry E McCloskey, Charlotte FSC, 8-5-9.0
  7. Samantha Jo Hunt, Columbia FSC, 6-7-10.0
  8. Windy Anne Rohde, Georgia FSC, 7-8-11.5
  9. Diana Y Chen, Greenville FSC, 12-9-15.0
  10. Dana Karelus, Tampa Bay SC, 10-11-16.0
  11. Kelly Everett, U of Delaware FSC, 13-10-16.5
  12. Allison D Barber, Columbia FSC, 9-12-16.5
  13. Valerie A Baumeister, Central Florida FSC, 14-13-20.0
- Brandi L Seabolt, Tampa Bay SC, 11- - withdrew  
Erika L Grigg, Tampa Bay SC, - withdrew  
Megan McAndrew, U of Delaware FSC, - withdrew  
Nicole Scrima, SC of Mt Lebanon, - withdrew

## NOVICE LADIES

SHORT PROGRAM — JUDGES: 1 Nancy Bizzano, Delano, MN; 2 John Cole, Hunt Valley, MD; 3 Susan Johnson, Atlanta, GA; 4 Donald Denning, Arlington, MA; 5 Jenny Mast, Blue Bell, PA; 6 Lee Ann Miele, Narragansett, RI; 7 Wendy Mlinar, Pound Ridge, NY; 8 Carrie Bacasa, Pittsburgh, PA; 9 Noreen Kelly, Lake Placid, NY; REFEREE: Robert Wagner, Bethlehem, PA; ACCOUNTANT: Martha Cogan, Ray Brook, NY

JUDGES - FREE SKATING: 1 Terri Steiner, Lilburn, GA; 2 Liliana George, Centerport, NY; 3 Jenny Mast, Blue Bell, PA; 4 Carrie Bacasa, Pittsburgh, PA; 5 Roberta Parkinson, McMurray, PA; 6 Susan Johnson, Atlanta, GA; 7 Leslie Gianelli, Washington, DC; 8 Scott Cormier, Providence, RI; 9 Carole Ludlow, Venice, FL; REFEREE: Sharon Wiggins\*, Atlanta, GA; ACCOUNTANT: Esther Winslow, W. Chatham, MA

### NAME, CLUB NAME, SP-FS-PLACES

1. Amanda P Fritz, SC of Mt Lebanon, 1-1-1.5
2. Jennifer Park, SC of Northern VA, 2-3-4.0
3. Kim-Marie Verdi, U of Delaware FSC, 5-2-4.5
4. Megan Rose Noss, SC of Northern VA, 3-5-6.5
5. Ashley P Kabino, U of Delaware FSC, 7-4-7.5
6. Andrea Varraux, U of Delaware FSC, 6-8-11.0
7. Emma Phibbs, Washington FSC, 11-7-12.5
8. Alicia L Mullen, Penguin FSC, 16-6-14.0
9. Meredith Differ, U of Delaware FSC, 4-12-14.0
10. Grace Cho, U of Delaware FSC, 12-9-15.0
11. Sarah M Muhl, Wissahickon SC, 8-11-15.0
12. Keri Lynn Blakinger, U of Delaware FSC, 13-10-16.5
13. Lindsey C Floyd, SC of Northern VA, 9-13-17.5
14. Colleen J. Menke, Georgia FSC, 10-16-21.0
15. Merry E Wulff, Washington FSC, 15-14-21.5
16. Shayna L Syken, U of Delaware FSC, 14-15-22.0

## NOVICE LADIES - Group 1A

JUDGES: 1 Jenny Mast, Blue Bell, PA; 2 John Cole, Hunt Valley, MD; 3 Lee Ann Miele, Narragansett, RI; 4 Susan Johnson, Atlanta, GA; 5 Terri Steiner, Lilburn, GA; 6 Roberta Parkinson, McMurray, PA; 7 Liliana George, Centerport, NY; REFEREE: Sharon Wiggins\*, Atlanta, GA; ACCOUNTANT: Paul Kreppel, Williamsville, NY

### NAME, CLUB NAME, MAJORITY-TIE BREAKER

1. Kim-Marie Verdi, U of Delaware FSC, 6/1
  2. Alicia L Mullen, Penguin FSC, 6/2
  3. Meredith Differ, U of Delaware FSC, 5/4
  4. Ashley P Kabino, U of Delaware FSC, 4/4
  5. Natalie R Bos, Central Florida FSC, 6/5
  6. Tasha Hutchison, Washington FSC, 5/6
  7. Megan McNeil, Florida Suncoast FSC, 4/7
  8. Rachel L Stafford, Tampa Bay SC, 5/8
  9. Lauren Millman, Colonial SC, 6/9
  10. Jennifer W Serpe, Richmond FSC, 6/10
  11. Erin Michelle Basso, Atlanta FSC, 6/11
  12. Lauren Banks, Greenville FSC, 7/12
- Katie N Barone, Tampa Bay SC, - withdrew

## NOVICE LADIES - Group 1B

JUDGES: 1 Scott Cormier, Providence, RI; 2 Sara Stephens, Marietta, GA; 3 Wendy Mlinar, Pound Ridge, NY; 4 Leslie Gianelli, Washington, DC; 5 Frances Jesel, Mooresville, NC; 6 Robert Horen, New Hope, PA; 7 Nancy Archie-Meyer, Naples, FL; REFEREE: Robert Wagner, Bethlehem, PA; ACCOUNTANT: Martha Cogan, Ray Brook, NY

### NAME, CLUB NAME, MAJORITY-TIE BREAKER

1. Amanda P Fritz, SC of Mt Lebanon, 7/1
2. Keri Lynn Blakinger, U of Delaware FSC, 4/3
3. Shayna L Syken, U of Delaware FSC, 4/3
4. Colleen J. Menke, Georgia FSC, 5/5
5. Lia E Stephanos, Tampa Bay SC, 5/5
6. Aubrey Hunter, Philadelphia SC & HS, 5/6
7. Arleese S Brady, Atlanta FSC, 4/6
8. Jennifer Safrit, U of Delaware FSC, 4/8
9. Jessica A Cohen, Space Coast FSC, 4/9
10. Kimberly N Ayers, Washington FSC, 5/10
11. Sarah M Tar, Pittsburgh FSC, 4/10
12. Stephanie Jarrett, Columbia FSC, 6/12
13. Alana M Osan, Tampa Bay SC, 7/13
14. Jacqueline M Jimenez, Central Florida FSC, - withdrew

## NOVICE LADIES - Group 1C

JUDGES: 1 Wendy Mlinar, Pound Ridge, NY; 2 Scott Cormier, Providence, RI; 3 Donald Denning, Arlington, MA; 4 Nancy Archie-Meyer, Naples, FL; 5 Frances Jesel, Mooresville, NC; 6 Marie Pearce, Alpharetta, GA; 7 Nancy Bizzano, Delano, MN; REFEREE: Lee Ann Miele, Narragansett, RI; ACCOUNTANT: Esther Winslow, W. Chatham, MA

### NAME, CLUB NAME, MAJORITY-TIE BREAKER

1. Megan Rose Noss, SC of Northern Virginia, 5/2
2. Andrea Varraux, U of Delaware FSC, 4/2
3. Emma Phibbs, Washington FSC, 4/3
4. Grace Cho, U of Delaware FSC, 5/5
5. Deborah Blinder, U of Delaware FSC, 4/5
6. Susannah L Hall, Charlotte FSC, 4/6
7. Nicole M Adamoyurka, Iceworks SC, 4/6
8. Tiffany Anne St. Bernard, Catawba Valley FSC, 5/7
9. Tyler Rosenberg, Washington FSC, 4/8
10. Melissa K Anderson, Columbia FSC, 4/10
11. Nadia C Ryan, Beaver County FSC, 6/11
12. Andrea Yuen, SC of North Carolina, 6/12
13. Shara Sumimoto, Atlanta FSC, 7/13
14. Lauren M Leonard, Tampa Bay SC, 7/14

## NOVICE LADIES - Group 1D

JUDGES: 1 Robert Horen, New Hope, PA; 2 Noreen Kelly, Lake Placid, NY; 3 Carole Ludlow, Venice, FL; 4 Helen Oak, North Merrick, NY; 5 Shirley Kreppel, Williamsville, NY; 6 Elizabeth Stark, Coral Springs, FL; 7 Carrie Bacasa, Pittsburgh, PA; REFEREE: Leslie Gianelli, Washington, DC; ACCOUNTANT: Martha Cogan, Ray Brook, NY

# 2000 South Atlantic Regional Championships

Alpharetta, Ga., Oct. 18-23

Photos by Brad Stevens of Southern Expressions



## SENIOR LADIES

(L-R) Anna Campos, first; Briel Naugle, second; Alice Sue Claeys, third; Gia Bonfe, fourth.

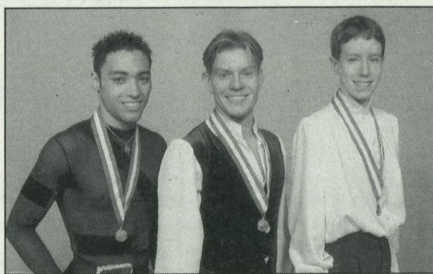

## SENIOR MEN

(L-R) Derrick Delmore, first; Jeff Merica, second; Steven Marano, third.



## JUNIOR LADIES

(L-R) Anna Madorsky, first; Dirke O'Brien Baker, second; Jody deDeugd, third; Syreeta Baker, fourth.



## NOVICE LADIES

(L-R) Amanda Fritz, first; Jennifer Park, second; Kim-Marie Verdi, third; Megan Rose Noss, fourth.

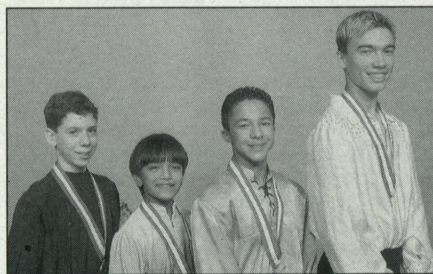

## NOVICE MEN

(L-R) Shaun Rogers, first; Traighe Rouse, second; Luke Mafazy, third; Kevin Curtis, fourth.



## NOVICE PAIRS

(L-R) Keri Lynn Blakinger/Mark Ladwig, first; Andrea Zimmerman/James Lake, second; Laura Cragg/Thomas Cragg, third; Diana Coutras/Michael Titone, fourth.



## CHAMPIONSHIP ADULT GOLD LADIES

(L-R) Kerry Keyes, first; Ramona Gwynn, second; Allison Manley, third; Marlene Eden, fourth.



## INTERMEDIATE LADIES

(L-R) Lauren Thomas, first; Katherine Hadford, second; Jane Bugaeva, third; Ashley Ann Lovasid, fourth.



## INTERMEDIATE MEN

(L-R) Jonathan Cary Hayward, first; Justin Childers, second; Michael Ferlic, third; Gabriel Nash, fourth.

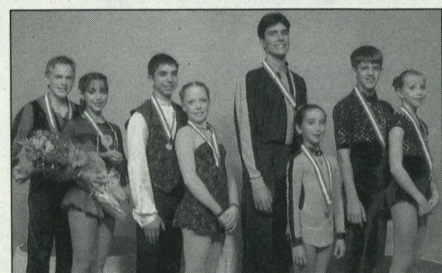

## INTERMEDIATE PAIRS

(L-R) Jacqueline Jimenez/Brandon Larcom, first; Aisling Linehan/Andrew Goldman, second; Katie Boxwell/Michael Jorgens, third; Brenna Howes/Derek Ondrusek, fourth.



## INTERMEDIATE DANCE

(L-R) Sarah Solomon/Benjamin Cohen, first; Elizabeth Bocan/Maury Allen, second; Kate Slattery/Bryan Tomczuk, third; Ashley Elliott/Brice Wonders, fourth.



## JUVENILE GIRLS

(L-R) Kristin Zinsmeister, first; Anna Peng, second; Alexandra Jasinowski, third; Kimberly Meissner, fourth.



## JUVENILE BOYS

(L-R) Michael Tran, first; Robert Zinsmeister, second; Schuyler Eldridge, third; Daniel Rasmussen, fourth.

### NAME, CLUB NAME, MAJORITY-TIE BREAKER

1. Jennifer Park, SC of Northern Virginia, 7/1
2. Merry E Wulff, Washington FSC, 4/2
3. Sarah M Muhl, Wissahickon SC, 5/3
4. Lindsey C Floyd, SC of Northern Virginia, 4/4
5. Carrie Runde, Baltimore FSC, 6/5
6. Mehana L Hu, Tampa Bay SC, 5/6
7. Laura R Murphy, SC of Northern Virginia, 5/8
8. Melanie A Susi, Wissahickon SC, 4/8
9. Lisa C Plumeri, Twin Ponds FSC, 4/10
10. Julie Tsai, Columbia FSC, 4/10
11. Heather Fons, Atlanta FSC, 4/10
12. Lindsay Dilullo, Philadelphia SC & HS, 4/10
13. Claire G. Reynolds, SC of North Carolina, 5/12
14. Laura Ahramjian, U of Delaware FSC, 7/14

## NOVICE MEN

SHORT PROGRAM — JUDGES: 1 Marie Pearce, Alpharetta, GA; 2 Carrie Bacasa, Pittsburgh, PA; 3 Robert Horen, New Hope, PA; 4 Terri Steiner, Lilburn, GA; 5 Jenny Mast, Blue Bell, PA; 6 Lee Ann Miele, Narragansett, RI; 7 Nancy Archie-Meyer, Naples, FL; 8 Sara Stephens, Marietta, GA; 9 Carole Ludlow, Venice, FL; REFEREE: Robert Wagner, Bethlehem, PA; ACCOUNTANT: Elizabeth Ruddy\*, Williamsville, NY

JUDGES - FREE SKATING: 1 Carrie Bacasa, Pittsburgh, PA; 2 Jenny Mast, Blue Bell, PA; 3 Carole Ludlow, Venice, FL; 4 Nancy Bizzano, Delano, MN; 5 Lee Ann Miele, Narragansett, RI; 6 Sara Stephens, Marietta, GA; 7 Robert Horen, New Hope, PA; 8 Terri Steiner, Lilburn, GA; 9 Nancy Archie-Meyer, Naples, FL; REFEREE: Robert Wagner, Bethlehem, PA; ACCOUNTANT: Elizabeth Ruddy\*, Williamsville, NY

### NAME, CLUB NAME, SP-FS-PLACES

1. Shaun Rogers, U of Delaware FSC, 1-1-1.5
  2. Traighe M Rouse, U of Delaware FSC, 2-2-3.0
  3. Luke Mafazy, Tampa Bay SC, 3-3-4.5
  4. Kevin Curtis, SC of Northern Virginia, 4-4-6.0
  5. Michael P Dionysiou, Tampa Bay SC, 7-5-8.5
  6. Jeremy J Barrett, Florida Suncoast FSC, 9-6-10.5
  7. Daniel Giffin, Atlanta FSC, 5-8-10.5
  8. Peter E Bardsley, Twin Ponds FSC, 8-7-11.0
  9. Jonathan Bechtold, Georgia FSC, 6-9-12.0
  10. Tony A Dicus, Georgia FSC, 11-10-15.5
  11. Pasha Ghanei, Atlanta FSC, 10-11-16.0
- Bryan Tomczuk, U of Delaware FSC, - withdrew

## NOVICE PAIR

SHORT PROGRAM — JUDGES: 1 Robert Horen, New Hope, PA; 2 Helen Oak, North Merrick, NY; 3 Nancy Archie-Meyer, Naples, FL; 4 Dana Graham, Atlanta, GA; 5 Lee Ann Miele, Narragansett, RI; 6 Liliana George, Centerport, NY; 7 Sara Stephens, Marietta, GA; 8 Noreen Kelly, Lake Placid, NY; 9 Scott Cormier, Providence, RI; REFEREE: Sharon Wiggins\*, Atlanta, GA; ACCOUNTANT: Paul Kreppel, Williamsville, NY

JUDGES - FREE SKATING: 1 Robert Horen, New Hope, PA; 2 Helen Oak, North Merrick, NY; 3 Nancy Archie-Meyer, Naples, FL; 4 Dana Graham, Atlanta, GA; 5 Lee Ann Miele, Narragansett, RI; 6 Liliana George, Centerport, NY; 7 Nancy Bizzano, Delano, MN; 8



## JUVENILE PAIRS

(L-R) Mariel Miller/Jonathan Cary Hayward, first; Lauren Altman/Adam Elhassen, second; Lacey Bohnaker/James Bohnaker, third; Anna Mary Jones/Daniel Raad, third.

Noreen Kelly, Lake Placid, NY; 9 Jenny Mast, Blue Bell, PA; REFEREE: Sharon Wiggins\*, Atlanta, GA; ACCOUNTANT: Paul Kreppel, Williamsville, NY

### NAME, CLUB NAME, SP-FS-PLACES

1. Keri Lynn Blakinger, U of Delaware FSC, Mark S Ladwig, Red River Valley FSC, 3-1-2.5
2. Andrea R Zimmerman, River Cities FSC, James A Lake, River Cities FSC, 2-2-3.0
3. Laura C Cragg, SC of Florida, Thomas A Cragg, SC of Florida, 1-3-3.5
4. Diana Coutras, Tampa Bay SC, Michael A Titone, Tampa Bay SC, 5-4-6.5
5. Shawn-Marie Andrews, Florida Suncoast FSC, Jeremy J Barrett, Florida Suncoast FSC, 4-5-7.0

## CHAMPIONSHIP ADULT GOLD LADIES

JUDGES: 1 Frances Jesel, Mooresville, NC; 2 John Cole, Hunt Valley, MD; 3 Carrie Bacasa, Pittsburgh, PA; 4 Liliana George, Centerport, NY; 5 Wendy Mlinar, Pound Ridge, NY; 6 Helen Oak, North Merrick, NY; 7 Donald Denning, Arlington, MA; 8 Carole Ludlow, Venice, FL; 9 Sara Stephens, Marietta, GA; REFEREE: Leslie Gianelli, Washington, DC; ACCOUNTANT: Martha Cogan, Ray Brook, NY

### NAME, CLUB NAME, MAJORITY-TIE BREAKER

1. Kerry A Keyes, Washington FSC, 9/2
  2. Ramona A. Gwynn, SC of Wilmington, 6/2
  3. Allison R Manley, Gardens FSC of MD, 5/3
  4. Marlene Eden, Washington FSC, 5/4
  5. Antonia M Apps, Individual Member, 5/5
  6. Laurie F DeRose, Washington FSC, 6/6
  7. Debi Shapiro, Florida Goldcoast FSC, 5/7
  8. Anne P Kennard, U of Delaware FSC, 7/8
  9. Elizabeth Jackson, SC of Northern VA, 5/8
  10. Catherine Reep, Citrus FSC, 7/10
  11. Debbie J Mulrooney, SC of Wilmington, 5/11
  12. Cynthia A Fluty, Central Florida FSC, 5/11
- Leeann A. Shattuck, Carolinas FSC, - withdrew

## INTERMEDIATE LADIES

JUDGES - FREE SKATING: 1 Frances Jesel, Mooresville, NC; 2 Roberta Parkinson, McMurray, PA; 3 Marie Pearce, Alpharetta, GA; 4 Leslie Gianelli, Washington, DC; 5 Shirley Kreppel, Williamsville, NY; 6 Liliana George, Centerport, NY; 7 Helen Oak, North Merrick, NY; 8 Elizabeth Stark, Coral Springs, FL; 9 Scott Cormier, Providence, RI; REFEREE: Sharon Wiggins\*, Atlanta, GA; ACCOUNTANT: Martha Cogan, Ray Brook, NY

### NAME, CLUB NAME, MAJORITY-TIE BREAKER

1. Lauren K Thomas, Johnstown FSC, 9/1
2. Katherine M Hadford, Washington FSC, 6/3
3. Jane Bugaeva, SC of North Carolina, 6/3
4. Ashley Ann Lovasik, SC of Mt Lebanon, 5/3
5. Kristi L Ehlinger, Washington FSC, 5/5
6. Stacey R Carter, Central Carolina SC, 7/6
7. Annie Kowtoniuk, Johnstown FSC, 5/6
8. Monica G Sher, SC of Florida, 6/9
9. Christine Brown, SC of Northern VA, 7/10
10. Mina E Barimany, Washington FSC, 5/10



## JUVENILE DANCE

(L-R) Kimmerly Lauten/Jonathon Lauten, first; Stacy McClellan/Peter Fischl, second; Lauren Hockel/Robert Auld, third.

11. Megan A Williams-Stewart, U of Delaware FSC, 6/11
12. Alexandra S Tregre, Atlanta FSC, 5/12
13. Leisa Renee Spence, SC of Florida, 5/13
14. Caitlin M Coale, Columbia FSC, 5/13
15. Lani A Llanes, Tampa Bay SC, 8/15
16. Laura Shaw, Washington FSC, 5/16
17. Jenny Shimberg, SC of Bucks County, 6/17
18. Stephanie L Schelkun, Wissahickon SC, 9/18

## INTERMEDIATE LADIES — Group 2A

JUDGES — SHORT PROGRAM: 1 Helen Oak, North Merrick, NY; 2 Liliana George, Centerport, NY; 3 Elizabeth Stark, Coral Springs, FL; 4 Frances Jesel, Mooresville, NC; 5 Roberta Parkinson, McMurray, PA; 6 Scott Cormier, Providence, RI; 7 Shirley Kreppel, Williamsville, NY; REFEREE: Sharon Wiggins\*, Atlanta, GA; ACCOUNTANT: Martha Cogan, Ray Brook, NY

### NAME, CLUB NAME, MAJORITY-TIE BREAKER

1. Katherine M Hadford, Washington FSC, 4/1
2. Ashley Ann Lovasik, SC of Mt Lebanon, 4/3
3. Annie Kowtoniuk, Johnstown FSC, 4/3
4. Megan A Williams-Stewart, U of Delaware FSC, 4/4
5. Stacey R Carter, Central Carolina SC, 4/5
6. Christine Brown, SC of Northern VA, 6/6
7. Caitlin M Coale, Columbia FSC, 5/6
8. Alexandra S Tregre, Atlanta FSC, 5/8
9. Stephanie L Schelkun, Wissahickon SC, 7/9
10. Shawn-Marie Andrews, Florida Suncoast FSC, 6/11
11. Lindsey Rae Ervin, U of Delaware FSC, 6/11
12. Hayley Skousen, Central Florida FSC, 7/12

## INTERMEDIATE LADIES — Group 2B

JUDGES — SHORT PROGRAM: 1 Donald Denning, Arlington, MA; 2 John Cole, Hunt Valley, MD; 3 Noreen Kelly, Lake Placid, NY; 4 Nancy Bizzano, Delano, MN; 5 Leslie Gianelli, Washington, DC; 6 Wendy Mlinar, Pound Ridge, NY; 7 Susan Johnson, Atlanta, GA; REFEREE: Sharon Wiggins\*, Atlanta, GA; ACCOUNTANT: Paul Kreppel, Williamsville, NY

### NAME, CLUB NAME, MAJORITY-TIE BREAKER

1. Lauren K Thomas, Johnstown FSC, 6/1
2. Jane Bugaeva, SC of North Carolina, 4/2
3. Kristi L Ehlinger, Washington FSC, 6/3
4. Monica G Sher, SC of Florida, 4/4
5. Lani A Llanes, Tampa Bay SC, 5/5
6. Mina E Barimany, Washington FSC, 6/6
7. Jenny Shimberg, SC of Bucks County, 4/8
8. Leisa Renee Spence, SC of Florida, 4/8
9. Laura Shaw, Washington FSC, 6/9
10. Katie Hendren, Philadelphia SC & HS, 4/9
11. Melissa D Glasscock, Richmond FSC, 4/11
12. Kendra E O'Donnell, Penguin FSC, 7/12

## INTERMEDIATE LADIES — Group A

JUDGES: 1 Helen Oak, North Merrick, NY; 2 Scott Cormier, Providence, RI; 3 Frances Jesel, Mooresville, NC; 4 Carrie Bacasa, Pittsburgh, PA; 5 Roberta Parkinson, McMurray, PA; 6 Shirley Kreppel, Williamsville, NY; 7 Liliana George, Centerport, NY; REFEREE: Robert Wagner, Bethlehem, PA; ACCOUNTANT: Martha Cogan, Ray Brook, NY

**NAME, CLUB NAME, MAJORITY-TIE BREAKER**

- Christine Brown, SC of Northern VA, 6/2
- Alexandra S Tregre, Atlanta FSC, 4/2
- Caitlin M Coale, Columbia FSC, 5/3
- Lindsey Rae Ervin, U of Delaware FSC, 4/4
- Laura C Cragg, SC of Florida, 7/5
- Lindsay E Gilchrist, Pittsburgh FSC, 6/7
- Samantha L Rowell, Washington FSC, 5/7
- Laura McClain, Atlanta FSC, 4/9
- Erin Taute, Central Florida FSC, 4/9
- Christina L Murphy, Wissahickon SC, 6/10
- Tammy R Bullard, Meadville FSC, 4/11
- Abby R Evans, Florida Suncoast FSC, 4/12
- Amanda L Cartmell, Greenville FSC, 6/14
- Katherine D Penyak, Columbia FSC, 4/14
- Erin R Regan, Florida Suncoast FSC, 4/14
- Tasha McGrath, SC Sunrise, - withdrew

**INTERMEDIATE LADIES – Group 1B**

JUDGES: 1 Jenny Mast, Blue Bell, PA; 2 Marie Pearce, Alpharetta, GA; 3 Leslie Gianelli, Washington, DC; 4 Robert Horen, New Hope, PA; 5 Wendy Mlinar, Pound Ridge, NY; 6 Sara Stephens, Marietta, GA; 7 Lee Ann Miele, Narragansett, RI; REFEREE: Sharon Wiggins\*, Atlanta, GA; ACCOUNTANT: Elizabeth Ruddy\*, Williamsville, NY

**NAME, CLUB NAME, MAJORITY-TIE BREAKER**

- Monica G Sher, SC of Florida, 7/2
- Kendra E O'Donnell, Penguin FSC, 4/2
- Jenny Shimberg, SC of Bucks County, 5/3
- Jane Bugaeva, SC of North Carolina, 4/5
- Julie Mauser, Penguin FSC, 6/6
- Heather L Snyder, SC of North Carolina, 5/6
- Sarah R Solomon, Washington FSC, 5/7
- Ashley L Elliott, SC of Wilmington, 6/8
- Elizabeth H Taylor, Georgia FSC, 4/9
- Alayna R Gates, SC of Mt Lebanon, 4/11
- Charity L Mize, SC of North Carolina, 4/11
- Kristie E Houser, White Rose FSC, 5/13
- Kylie Stewart Gleason, Pittsburgh FSC, 5/13
- Rhiannon Kallis, SC of Mt Lebanon, 4/13
- Aisling M Linehan, Wissahickon SC, 4/14
- Carolyn C Trowbridge, Washington FSC, 4/16
- Jamie L Spicka, Charlotte FSC, 4/16

**INTERMEDIATE LADIES – Group 1C**

JUDGES: 1 Susan Johnson, Atlanta, GA; 2 Noreen Kelly, Lake Placid, NY; 3 Nancy Bizzano, Delano, MN; 4 John Cole, Hunt Valley, MD; 5 Carole Ludlow, Venice, FL; 6 Donald Denning, Arlington, MA; 7 Elizabeth Stark, Coral Springs, FL; REFEREE: Robert Wagner, Bethlehem, PA; ACCOUNTANT: Paul Kreppel, Williamsville, NY

**NAME, CLUB NAME, MAJORITY-TIE BREAKER**

- Stacey R Carter, Central Carolina SC, 5/1
- Stephanie L Schelkun, Wissahickon SC, 4/2
- Hayley Skousen, Central Florida FSC, 5/3
- Shawn-Marie Andrews, Florida Suncoast FSC, 5/5
- Ashley Virtue, Columbia FSC, 4/5
- Kandis L Kovalsky, Philadelphia SC & HS, 4/7
- Laura A Wetzel, Lehigh Valley SC, 4/7
- Nicole E Bryan, Greenville FSC, 4/7
- Kristen A Treutle, Atlanta FSC, 4/8
- Courtney M Yeakley, Tampa Bay FSC, 4/11
- Carolyn E Russell, The Gardens FSC of MD, 4/11
- Laura Hudson, Penguin FSC, 5/12
- Jameson Wier, Atlanta FSC, 4/12
- Lynnette M Wellman, River Cities FSC, 7/14
- Sarah Downing, Pittsburgh FSC, - withdrew
- Andrea L Messing, Penn State FSC, - withdrew

**INTERMEDIATE LADIES – Group 1D**

JUDGES: 1 Shirley Kreppel, Williamsville, NY; 2 Helen Oak, North Merrick, NY; 3 Roberta Parkinson, McMurray, PA; 4 Carrie Bacasa, Pittsburgh, PA; 5 Liliana George, Centerport, NY; 6 Frances Jesel, Mooresville, NC; 7 Scott Cormier, Providence, RI; REFEREE: Sharon Wiggins\*, Atlanta, GA; ACCOUNTANT: Esther Winslow, W. Chatham, MA

**NAME, CLUB NAME, MAJORITY-TIE BREAKER**

- Mina E Barimany, Washington FSC, 4/1
- Kristi L Ehlinger, Washington FSC, 5/2
- Lani A Llanes, Tampa Bay SC, 4/3
- Melissa D Glasscock, Richmond FSC, 5/4
- Lauren E Miller, U of Delaware FSC, 5/5
- Lauren A Clymer, Penguin FSC, 4/5
- Melissa Dawkins, Space Coast FSC, 4/8
- Kimberly M Kent, White Rose FSC, 4/9
- Christina M Swomley, Twin Ponds FSC, 4/11
- Jacqueline Leonard, Pittsburgh FSC, 4/11
- Nina M Charity, Columbia FSC, 4/11
- Whitney E Wilson, Tampa Bay SC, 4/11
- Ashley L Gill, Central Florida FSC, 5/12
- Brandi K Royer, Georgia FSC, 4/12
- Kristina M Lippert, SC of Mt Lebanon, 5/14
- Jillian M McFelia, Florida Suncoast FSC, 7/16

**INTERMEDIATE LADIES – Group 1E**

JUDGES: 1 Sara Stephens, Marietta, GA; 2 Robert Horen, New Hope, PA; 3 Jenny Mast, Blue Bell, PA; 4 Lee Ann Miele, Narragansett, RI; 5 Marie Pearce, Alpharetta, GA; 6 Leslie Gianelli, Washington, DC; 7 Wendy Mlinar, Pound Ridge, NY; REFEREE: Robert Wagner, Bethlehem, PA; ACCOUNTANT: Paul Kreppel, Williamsville, NY

**NAME, CLUB NAME, MAJORITY-TIE BREAKER**

- Katherine M Hadford, Washington FSC, 6/1
- Ashley Ann Lovasik, SC of Mt Lebanon, 4/2
- Annie Kowtoniuk, Johnstown FSC, 7/3
- Megan A Williams-Stewart, U of Delaware FSC, 5/4
- Alevia M Peterson, Meadville FSC, 5/5
- Sara Lyons, Meadville FSC, 4/7
- Rachel L Kapelner, Tampa Bay SC, 4/7
- Rebecca P Slivensky, Charlotte FSC, 4/9
- Rachel T Paul, Penguin FSC, 4/9
- Jennifer Riedel, Philadelphia SC & HS, 4/10
- Melissa Amonds, Atlanta FSC, 6/11
- Courtney Renner, SC of Northern Virginia, 4/11
- Vicki Shana Horwitz, Georgia FSC, 4/12
- Ashley Little, Atlanta FSC, 4/13
- Rachel D Giannascoli, Haverford SC, 4/14
- Kristen L Dilucente, SC of Northern VA, 5/16
- Kelly Endres, Tampa Bay SC, 7/17

**INTERMEDIATE LADIES – Group 1F**

JUDGES: 1 Noreen Kelly, Lake Placid, NY; 2 John Cole, Hunt Valley, MD; 3 Susan Johnson, Atlanta, GA; 4 Carole Ludlow, Venice, FL; 5 Elizabeth Stark, Coral Springs, FL; 6 Nancy Bizzano, Delano, MN; 7 Donald Denning, Arlington, MA; REFEREE: Sharon Wiggins\*, Atlanta, GA; ACCOUNTANT: Elizabeth Ruddy\*, Williamsville, NY

**NAME, CLUB NAME, MAJORITY-TIE BREAKER**

- Lauren K Thomas, Johnstown FSC, 7/1
- Leisa Renee Spence, SC of Florida, 5/2
- Katie Hendren, Philadelphia SC & HS, 6/3
- Laura Shaw, Washington FSC, 5/4
- Anastasia Babushkina, So. Florida Silver Blades FSC, 4/6
- Amanda K Cook, Atlanta FSC, 5/7
- Christina Harris, SC of North Carolina, 5/8
- Rebecca H Jennings, Columbia FSC, 4/8
- Lindsay V Slater, Washington FSC, 4/8
- Lisa Constance Adams, River Cities FSC, 4/9
- Jennifer M Harman, Atlanta FSC, 4/10
- Katie M Piotrowski, Twin Ponds FSC, 5/13
- Jillian G D'agostino, Carolinas FSC, 5/14
- Katie S Fellows, Tampa Bay SC, 5/14
- Brittany J Raper, SC of Florida, 5/14
- Laura C Freedlander, Columbia FSC, 5/15

**INTERMEDIATE MEN**

JUDGES – SHORT PROGRAM 1 Dana Graham, Atlanta, GA; 2 John Cole, Hunt Valley, MD; 3 Roberta Parkinson, McMurray, PA; 4 Carrie Bacasa, Pittsburgh, PA; 5 Susan Johnson, Atlanta, GA; 6 Terri Steiner, Lilburn, GA; 7 Elizabeth Stark, Coral Springs, FL; 8 Scott Cormier, Providence, RI; 9 Donald Denning, Arlington, MA; REFEREE: Leslie Gianelli, Washington, DC; ACCOUNTANT: Esther Winslow, W. Chatham, MA

JUDGES - FREE SKATING: 1 Leslie Gianelli, Washington, DC; 2 Roberta Parkinson, McMurray, PA; 3 Carrie Bacasa, Pittsburgh, PA; 4 Scott Cormier, Providence, RI; 5 Terri Steiner, Lilburn, GA; 6 Elizabeth Stark, Coral Springs, FL; 7 Dana Graham, Atlanta, GA; 8 John Cole, Hunt Valley, MD; 9 Susan Johnson, Atlanta, GA; REFEREE: Robert Wagner, Bethlehem, PA; ACCOUNTANT: Esther Winslow, W. Chatham, MA

**NAME, CLUB NAME, SP-FS-PLACES**

- Jonathan Cary Hayward, Central Carolina FSC, 1-1-1.5
- Justin A Childers, Atlanta FSC, 3-2-3.5
- Michael A Ferlic, SC of Mt Lebanon, 2-4-5.0
- Gabriel R Nash, U of Delaware FSC, 6-3-6.0
- Allen S Davis, Tampa Bay SC, 4-5-7.0
- Nathan N Evancho, Penn State FSC, 7-6-9.5
- Nicholas A Santillo, Florida Goldcoast FSC, 11-7-12.5
- Andrew S Goldman, Wissahickon SC, 10-8-13.0
- Adam H Elhassen, Tampa Bay SC, 9-9-13.5
- John C Lowe, Wissahickon SC, 8-10-14.0
- Daniel R Gosselin, SC of Mt Lebanon, 5-14-16.5
- Derek N Richert-Hess, Citrus FSC, 14-11-18.0
- Gene A. Holmes, Central Carolina SC, 12-12-18.0
- Brice M Wonders, SC of Wilmington, 13-13-19.5
- Todd Olson, Florida Suncoast FSC, 15-15-22.5
- Michael M Hajra, Central Florida FSC, 16-16-24.0
- John C Serpe, Richmond FSC, - withdrew

**INTERMEDIATE PAIR**

JUDGES: 1 Dana Graham, Atlanta, GA; 2 Marie Pearce, Alpharetta, GA; 3 Robert Wagner, Bethlehem, PA; 4 Leslie Gianelli, Washington, DC; 5 Susan Johnson, Atlanta, GA; 6 Donald Denning, Arlington, MA; 7 Liliana George, Centerport, NY; REFEREE: Sharon Wiggins\*, Atlanta, GA; ACCOUNTANT: Esther Winslow, W. Chatham, MA

**NAME, CLUB NAME, MAJORITY-TIE BREAKER**

- Jacqueline M Jimenez, Central Florida FSC, Brandon Larcom, Central Florida FSC, 5/1
- Aisling M Linehan, Wissahickon SC, Andrew S Goldman, Wissahickon SC, 7/2
- Katie A Boxwell, Washington FSC, Michael E. Jorgens, Washington FSC, 5/3
- Brenna M Howes, Greenville FSC, Derek A Ondrusek, Greenville FSC, 7/4

**INTERMEDIATE DANCE**

JUDGES - COMP DANCE 1: 1 Frances Jesel, Mooresville, NC; 2 Jenny Mast, Blue Bell, PA; 3 Wendy Mlinar, Pound Ridge, NY; 4 Carole Ludlow, Venice, FL; 5 Helen Oak, North Merrick, NY; 6 Robert Horen, New Hope, PA; 7 Shirley Kreppel, Williamsville, NY; REFEREE: Lee Ann Miele, Narragansett, RI; ACCOUNTANT: Martha Cogan, Ray Brook, NY

JUDGES - COMP DANCE 2: 1 Frances Jesel, Mooresville, NC; 2 Jenny Mast, Blue Bell, PA; 3 Wendy Mlinar, Pound Ridge, NY; 4 Carole Ludlow, Venice, FL; 5 Helen Oak, North Merrick, NY; 6 Robert Horen, New Hope, PA; 7 Shirley Kreppel, Williamsville, NY; REFEREE: Lee Ann Miele, Narragansett, RI; ACCOUNTANT: Martha Cogan, Ray Brook, NY

JUDGES - COMP DANCE 3: 1 Frances Jesel, Mooresville, NC; 2 Jenny Mast, Blue Bell, PA; 3 Wendy Mlinar, Pound Ridge, NY; 4 Carole Ludlow, Venice, FL; 5 Helen Oak, North Merrick, NY; 6 Robert Horen, New Hope, PA; 7 Shirley Kreppel, Williamsville, NY; REFEREE: Lee Ann Miele, Narragansett, RI; ACCOUNTANT: Martha Cogan, Ray Brook, NY

JUDGES - FREE DANCE: 1 Frances Jesel, Mooresville, NC; 2 Jenny Mast, Blue Bell, PA; 3 Wendy Mlinar, Pound Ridge, NY; 4 Carole Ludlow, Venice, FL; 5 Helen Oak, North Merrick, NY; 6 Robert Horen, New Hope, PA; 7 Shirley Kreppel, Williamsville, NY; REFEREE: Lee Ann Miele, Narragansett, RI; ACCOUNTANT: Martha Cogan, Ray Brook, NY

**NAME, CLUB NAME, D1-D2-D3-FD-PLACES**

- Sarah R Solomon, Washington FSC, Benjamin Y Cohen, Washington FSC, 1-1-1-1-6.0
- Elizabeth A Bocan, Meadville FSC, Maury Allen, Westminster FSC of Erie, 2-2-2-2-12.0
- Kate Slattery, U of Delaware FSC, Bryan Tomczuk, U of Delaware FSC, 4-4-3-3-19.0
- Ashley L Elliott, SC of Wilmington, Brice M Wonders, SC of

Wilmington, 3-4-4-23.0

5. Nicole Scrima, SC of Mt Lebanon, Martin Schenck, SC of Mt Lebanon, 5-5-5-30.0  
6. Amanda M Martinez, SC of Florida, Patrick K Eby, Tampa Bay SC, 6-6-6-36.0

### JUVENILE GIRLS

JUDGES: FREE SKATING: 1 Lee Ann Miele, Narragansett, RI; 2 Nancy Archie-Meyer, Naples, FL; 3 Nancy Bizzano, Delano, MN; 4 Dana Graham, Atlanta, GA; 5 Robert Horen, New Hope, PA; 6 Noreen Kelly, Lake Placid, NY; 7 Shirley Kreppel, Williamsville, NY; 8 Wendy Mlinar, Pound Ridge, NY; 9 Terri Steiner, Lilburn, GA; REFEREE: Robert Wagner, Bethlehem, PA; ACCOUNTANT: Elizabeth Ruddy\*, Williamsville, NY

#### NAME, CLUB NAME, MAJORITY-TIE BREAKER

1. Kristin C Zinsmeister, Twin Ponds FSC, 6/2
2. Anna Peng, U of Delaware FSC, 6/2
3. Alexandra L Jasinowski, Greensboro FSC, 6/3
4. Kimberly Meissner, U of Delaware FSC, 6/4
5. Felicia Gostisbehere, SC of Florida, 7/5
6. Christine T Zukowski, U of Delaware FSC, 6/5
7. Jessica L Richards, Washington FSC, 6/8
8. Jamie L Troutman, Charlotte FSC, 5/8
9. Hope N Alexander, SC of Wilmington, 5/8
10. Kristina M Moore, Washington FSC, 5/10
11. Elizabeth J Spokony, U of Delaware FSC, 5/12
12. Lauren Hockel, Columbia FSC, 5/12
13. Amy K Runner, Atlanta FSC, 5/12
14. Diana Coutras, Tampa Bay SC, 5/13
15. Molly E Vantassel, SC of Northern VA, 5/14
16. Michelle E Scott, SC of Wilmington, 7/15

### JUVENILE GIRLS – Group 2A

JUDGES - FREE SKATING: 1 Nancy Archie-Meyer, Naples, FL; 2 Carrie Bacasa, Pittsburgh, PA; 3 Donald Denning, Arlington, MA; 4 Jenny Mast, Blue Bell, PA; 5 John Cole, Hunt Valley, MD; 6 Wendy Mlinar, Pound Ridge, NY; 7 Marie Pearce, Alpharetta, GA; REFEREE: Leslie Gianelli, Washington, DC; ACCOUNTANT: Esther Winslow, W. Chatham, MA

#### NAME, CLUB NAME, MAJORITY-TIE BREAKER

1. Kimberly Meissner, U of Delaware FSC, 5/1
2. Anna Peng, U of Delaware FSC, 6/2
3. Felicia Gostisbehere, SC of Florida, 5/4
4. Jamie L Troutman, Charlotte FSC, 4/4
5. Elizabeth J Spokony, U of Delaware FSC, 6/6
6. Lauren Hockel, Columbia FSC, 4/6
7. Hope N Alexander, SC of Wilmington, 6/7
8. Molly E Vantassel, SC of Northern VA, 4/8
9. Nicole Wojciechowski, Chesapeake FSC, 4/8
10. Kelly E. Settelen, SC of Wilmington, 5/9

### JUVENILE GIRLS – Group 2B

JUDGES - FREE SKATING: 1 Lee Ann Miele, Narragansett, RI; 2 Nancy Bizzano, Delano, MN; 3 Robert Horen, New Hope, PA; 4 Noreen Kelly, Lake Placid, NY; 5 Carole Ludlow, Venice, FL; 6 Roberta Parkinson, McMurray, PA; 7 Sara Stephens, Marietta, GA; REFEREE: Robert Wagner, Bethlehem, PA; ACCOUNTANT: Elizabeth Ruddy\*, Williamsville, NY

#### NAME, CLUB NAME, MAJORITY-TIE BREAKER

1. Kristin C Zinsmeister, Twin Ponds FSC, 4/1
2. Alexandra L Jasinowski, Greensboro FSC, 6/2
3. Christine T Zukowski, U of Delaware FSC, 5/4
4. Diana Coutras, Tampa Bay SC, 4/4
5. Kristina M Moore, Washington FSC, 4/4
6. Amy K Runner, Atlanta FSC, 4/6
7. Jessica L Richards, Washington FSC, 5/7
8. Michelle E Scott, SC of Wilmington, 5/8
9. Amanda S Landrian, SC of Florida, 6/9
10. Shelby L Garner, Penguin FSC, 7/10

### JUVENILE GIRLS – Group 1A

JUDGES: 1 Roberta Parkinson, McMurray, PA; 2 Leslie Gianelli, Washington, DC; 3 Jenny Mast, Blue Bell, PA; 4 John Cole, Hunt Valley, MD; 5 Susan Johnson, Atlanta, GA; 6 Terri Steiner, Lilburn, GA; 7 Liliana George, Centerport, NY; REFEREE: Sharon Wiggins\*, Atlanta, GA; ACCOUNTANT: Elizabeth Ruddy\*, Williamsville, NY

#### NAME, CLUB NAME, MAJORITY-TIE BREAKER

1. Anna Peng, U of Delaware FSC, 6/1
  2. Jessica L Richards, Washington FSC, 6/2
  3. Kelly E. Settelen, SC of Wilmington, 5/3
  4. Amanda S Landrian, SC of Florida, 4/5
  5. Victoria A Conolly, SC of Northern VA, 4/5
  6. Jamie G Kim, Atlanta FSC, 5/6
  7. Alexandra L Duisberg, Washington FSC, 4/7
  8. Britt F Adams, Washington FSC, 4/7
  9. Celeste B Eisinger, Washington FSC, 6/9
  10. Leah Nicole Bass, Charlotte FSC, 5/10
  11. Jennie K. Lee, Charlotte FSC, 6/11
  12. Mary S Wehbie, SC of North Carolina, 6/12
  13. Julia A Bartolomeo, Wissahickon SC, 4/13
  14. Emily R Ryan, Quaker City FSC, 7/14
- Stephanie Ann Harris, Carolinas FSC, - withdrew  
Rebecca F Suskin, Wissahickon SC, - withdrew

### JUVENILE GIRLS – Group 1B

JUDGES: 1 Shirley Kreppel, Williamsville, NY; 2 Carole Ludlow, Venice, FL; 3 Helen Oak, North Merrick, NY; 4 Robert Horen, New Hope, PA; 5 Donald Denning, Arlington, MA; 6 Elizabeth Stark, Coral Springs, FL; 7 Noreen Kelly, Lake Placid, NY; REFEREE: Robert Wagner, Bethlehem, PA; ACCOUNTANT: Martha Cogan, Ray Brook, NY

#### NAME, CLUB NAME, MAJORITY-TIE BREAKER

1. Christine T Zukowski, U of Delaware FSC, 4/1
2. Lauren Hockel, Columbia FSC, 4/2
3. Kristina M Moore, Washington FSC, 5/3
4. Hope N Alexander, SC of Wilmington, 5/3
5. Mariel L Miller, Central Carolina SC, 7/5
6. Laura Rogers, SC of Northern Virginia, 6/7
7. Emma G Spalding, Atlanta FSC, 4/8
8. Marelle S Young, SC of Warwick, 4/8
9. Shieva Zandi, U of Delaware FSC, 4/8
10. Blair E. Kim, Atlanta FSC, 4/9
11. Nicole R Champion, Tampa Bay SC, 7/12
12. Mary L Bowles, Columbia FSC, 5/12
13. Kwanying Lee, Washington FSC, 6/14
14. Sloane R Rabe, Pittsburgh FSC, 4/14
15. Lauren C Huey, Washington FSC, 7/15
16. Amelia J Buckler, Columbia FSC, 7/16

### JUVENILE GIRLS – Group 1C

JUDGES: 1 Shirley Kreppel, Williamsville, NY; 2 Elizabeth Stark, Coral Springs, FL; 3 Lee Ann Miele, Narragansett, RI; 4 Sara Stephens, Marietta, GA; 5 Carole Ludlow, Venice, FL; 6 Noreen Kelly, Lake Placid, NY; 7 Helen Oak, North Merrick, NY; REFEREE: Leslie Gianelli, Washington, DC; ACCOUNTANT: Esther Winslow, W. Chatham, MA

#### NAME, CLUB NAME, MAJORITY-TIE BREAKER

1. Felicia M Gostisbehere, SC of Florida, 7/1
2. Michelle E Scott, SC of Wilmington, 5/3
3. Molly E Vantassel, SC of Northern VA, 4/3
4. Shelby L Garner, Penguin FSC, 5/4
5. Colleen S Poynton, U of Delaware FSC, 4/4
6. Lindsay R Cohen, U of Delaware FSC, 4/5
7. Megan A Otto, U of Delaware FSC, 4/8
8. Brittany McGregor, Central Florida FSC, 4/9
9. Lauren E Capps, Columbia FSC, 4/9
10. Pinar S Gurel, SC of North Carolina, 6/10
11. Katrina M Magaard, SC of Wilmington, 4/10
12. Katie L Copely, U of Delaware FSC, 6/11
13. Elaine T Cheung, U of Delaware FSC, 4/13
14. Nicole S. Wynn, Georgia FSC, 6/14
15. Danielle Logano, Atlanta FSC, 4/15
16. Cari L Breed, Pittsburgh FSC, 4/15

### JUVENILE GIRLS – Group 1D

JUDGES: 1 Nancy Bizzano, Delano, MN; 2 Frances Jesel, Mooresville, NC; 3 Wendy Mlinar, Pound Ridge, NY; 4 Nancy Archie-Meyer, Naples, FL; 5 Scott Cormier, Providence, RI; 6 Marie Pearce, Alpharetta, GA; 7 Carrie Bacasa, Pittsburgh, PA; REFEREE: Robert Wagner, Bethlehem, PA; ACCOUNTANT: Paul Kreppel, Williamsville, NY

#### NAME, CLUB NAME, MAJORITY-TIE BREAKER

1. Kristin C Zinsmeister, Twin Ponds FSC, 7/1

2. Kimberly Meissner, U of Delaware FSC, 4/2
  3. Alexandra L Jasinowski, Greensboro FSC, 7/3
  4. Elizabeth J Spokony, U of Delaware FSC, 5/4
  5. Ashley N Henson, SC of North Carolina, 5/5
  6. Ramata Sow, Washington FSC, 4/6
  7. Andrea R Zimmerman, River Cities FSC, 5/7
  8. Echo M Hopkins, Iceworks SC, 7/8
  9. Neha D Kulkarni, Florida Suncoast FSC, 4/9
  10. Kristina Sophia Hewitt, Georgia FSC, 5/10
  11. Vania Katherin Smith, Georgia FSC, 5/11
  12. Tiffany A Chomko, Tampa Bay SC, 7/12
  13. Kayia Bateman, Pittsburgh FSC, 7/13
- Katie A Boxwell, Washington FSC, - withdrew

### JUVENILE GIRLS – Group 1E

JUDGES: 1 Liliana George, Centerport, NY; 2 Jenny Mast, Blue Bell, PA; 3 Roberta Parkinson, McMurray, PA; 4 Susan Johnson, Atlanta, GA; 5 John Cole, Hunt Valley, MD; 6 Terri Steiner, Lilburn, GA; 7 Robert Wagner, Bethlehem, PA; REFEREE: Sharon Wiggins\*, Atlanta, GA; ACCOUNTANT: Elizabeth Ruddy\*, Williamsville, NY

#### NAME, CLUB NAME, MAJORITY-TIE BREAKER

1. Jamie L Troutman, Charlotte FSC, 7/1
  2. Diana Coutras, Tampa Bay SC, 6/2
  3. Nicole Wojciechowski, Chesapeake FSC, 5/4
  4. Amy K Runner, Atlanta FSC, 5/5
  5. Jordan E Barbare, Greenville FSC, 4/5
  6. Teresa M Lin, SC of Northern Virginia, 5/6
  7. Jessica N Suite, Washington FSC, 4/6
  8. Lindsay M Sperling, Columbia FSC, 4/7
  9. Alyssa M Murray, SC of Mt Lebanon, 7/9
  10. Paige A Johnson, Columbia FSC, 5/10
  11. Sydney S Schwab, Pittsburgh FSC, 5/11
  12. Sophia E Chien, Columbia FSC, 4/12
  13. Marissa Hight, So Florida Silver Blades FSC, 5/13
  14. Ashley M Gorse, Penguin FSC, 4/13
  15. Suzanne Martin, Washington FSC, 7/15
- Taylor D Webster, U of Delaware FSC, - withdrew

### JUVENILE BOYS

JUDGES: 1 Nancy Bizzano, Delano, MN; 2 Marie Pearce, Alpharetta, GA; 3 Terri Steiner, Lilburn, GA; 4 Liliana George, Centerport, NY; 5 Robert Wagner, Bethlehem, PA; 6 Roberta Parkinson, McMurray, PA; 7 Elizabeth Stark, Coral Springs, FL; 8 Noreen Kelly, Lake Placid, NY; 9 Nancy Archie-Meyer, Naples, FL; REFEREE: Leslie Gianelli, Washington, DC; ACCOUNTANT: Elizabeth Ruddy\*, Williamsville, NY

#### NAME, CLUB NAME, MAJORITY-TIE BREAKER

1. Michael T Tran, SC of Northern Virginia, 5/1
2. Robert J Zinsmeister, Twin Ponds FSC, 8/2
3. Schuyler K Eldridge, Washington FSC, 5/3
4. Daniel Rasmussen, Washington FSC, 7/4
5. Taylor J Toth, SC of Mt Lebanon, 5/5
6. Craig A Ratterree, Washington FSC, 7/7
7. Zach Johnston, SC of Northern VA, 5/7
8. Tommy J Steenberg, SC of Northern VA, 7/8
9. Jason A Weisberg, Columbia FSC, 6/9
10. Steven M Elefante, SC of North Carolina, 5/10
11. Daniel Raad, Tampa Bay SC, 6/11
12. Charlie W Maynard, Georgia FSC, 5/11
13. Evert E Bergstrom-Croul, Wissahickon SC, 5/12
14. Daniel Pino, Hagerstown FSC, 5/14
15. Adam B Bell, SC of Wilmington, 9/15

### JUVENILE PAIRS

JUDGES: 1 Liliana George, Centerport, NY; 2 Susan Johnson, Atlanta, GA; 3 Robert Wagner, Bethlehem, PA; 4 Donald Denning, Arlington, MA; 5 Dana Graham, Atlanta, GA; 6 Marie Pearce, Alpharetta, GA; 7 Leslie Gianelli, Washington, DC; REFEREE: Sharon Wiggins\*, Atlanta, GA; ACCOUNTANT: Esther Winslow, W. Chatham, MA

#### NAME, CLUB NAME, MAJORITY-TIE BREAKER

1. Mariel L Miller, Central Carolina SC, Jonathan Cary Hayward, Central Carolina SC, 5/1
2. Lauren D Altman, Tampa Bay SC, Adam H Elhassen, Tampa Bay SC, 7/2
3. Lacey C Bohnaker, Washington FSC, James P. Bohnaker,

Washington FSC, 5/4

3. Anna Mary C Jones, Tampa Bay SC, Daniel Raad, Tampa Bay SC, 5/4

5. Alyssa M Murray, SC of Mt Lebanon, Taylor J Toth, SC of Mt Lebanon, 4/4

### JUVENILE DANCE

JUDGES - COMP DANCE 1: 1 Shirley Kreppel, Williamsville, NY; 2 John Cole, Hunt Valley, MD; 3 Jenny Mast, Blue Bell, PA; 4 Robert Horen, New Hope, PA; 5 Frances Jesel, Mooresville, NC; 6 Helen Oak, North Merrick, NY; 7 Carole Ludlow, Venice, FL; REFEREE: Lee Ann Miele, Narragansett, RI; ACCOUNTANT: Martha Cogan, Ray Brook, NY

JUDGES - COMP DANCE 2: 1 Shirley Kreppel, Williamsville, NY; 2 John Cole, Hunt Valley, MD; 3 Jenny Mast, Blue Bell, PA; 4 Robert Horen, New Hope, PA; 5 Frances Jesel, Mooresville, NC; 6 Helen Oak, North Merrick, NY; 7 Carole Ludlow, Venice, FL; REFEREE: Lee Ann Miele, Narragansett, RI; ACCOUNTANT: Martha Cogan, Ray Brook, NY

JUDGES - COMP DANCE 3: 1 Shirley Kreppel, Williamsville, NY; 2 John Cole, Hunt Valley, MD; 3 Jenny Mast, Blue Bell, PA; 4 Robert Horen, New Hope, PA; 5 Frances Jesel, Mooresville, NC; 6 Helen Oak, North Merrick, NY; 7 Carole Ludlow, Venice, FL; REFEREE: Lee Ann Miele, Narragansett, RI; ACCOUNTANT: Martha Cogan, Ray Brook, NY

JUDGES - ORIGINAL SET PATTERN DANCE: 1 Shirley Kreppel, Williamsville, NY; 2 Wendy Mlinar, Pound Ridge, NY; 3 Jenny Mast, Blue Bell, PA; 4 Robert Horen, New Hope, PA; 5 Frances Jesel, Mooresville, NC; 6 Helen Oak, North Merrick, NY; 7 Carole Ludlow, Venice, FL; REFEREE: Lee Ann Miele, Narragansett, RI; ACCOUNTANT: Martha Cogan, Ray Brook, NY

### NAME, CLUB NAME, D1-D2-D3-OSP-PLACES

1. Kimmerly R Lauten, SC of Mt Lebanon, Jonathon R Lauten, SC of Mt Lebanon, 1-2-2-1-8.0

2. Stacy S McClellan, SC of Mt Lebanon, Peter M Fischl, SC of Mt Lebanon, 3-1-2-2-11.0

3. Lauren Hockel, Columbia FSC, Robert A Auld, Columbia FSC, 2-3-3-3-17.0

# 2000 Upper Great Lakes Regional Championships

**Davenport, Iowa, Nov. 2-6**

**Photos by Ledin Photo and Video**



### SENIOR LADIES

(L-R) Angela Lien, first; Katie Lee, second; Heidi Pakkala, third; Amy Margolin, fourth.

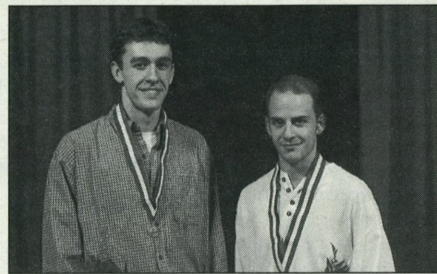

### SENIOR MEN

(L-R): Danny Clausen, first; Michael Edgren, second.



### JUNIOR LADIES

(L-R) Kimberly Olson-Wheeler, first; Tanya Traut, second; Steffie Smith, third; Crystal Calayag, fourth.



### JUNIOR MEN

(L-R) Rohene Ward, first; L. Jason Heffron, second; Matthew Wesenberg, third; Phillip Patterson, fourth.



### NOVICE LADIES

(L-R) Lisa Horstman, first; Courtney Green, second; Maryanne Bernardo, third; Kristen Mita, fourth.

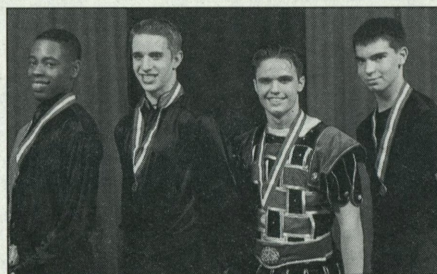

### NOVICE MEN

(L-R) Reginald Rush, first; Benjamin Zumsteg, second; Kevin Erickson, third; Jordan Mann, fourth.



### NOVICE PAIRS

(L-R) Alexis Hoffstadter/Lucas Vriener, first; Sara Lipp/Brett Friedman, second; Ashley Kristich/Adam Kalar, third.



### CHAMPIONSHIP ADULT GOLD LADIES

(L-R) Patti Miller, first; Catherine Richardson, second; Thierry Peugeot, third; Susanne McCarthy, fourth.



### INTERMEDIATE LADIES

(L-R) Hamidah Ahmad, first; Alanna Olson, second; Kirby Ann Voit, third; Natalie Mecher, fourth.

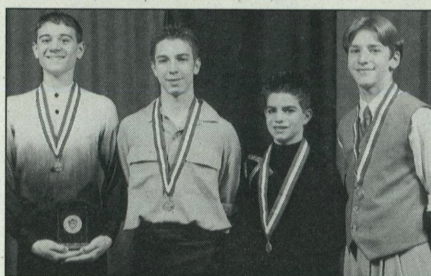

### INTERMEDIATE MEN

(L-R) Joshua Uster, first; Michael Peters, second; Ricky Reeder, third; Logan Giuliotti-Schmitt, fourth.



### INTERMEDIATE DANCE

(L-R) Caitlin Morocco/Logan Giuliotti-Schmitt, first; Margaret Phillips/Noah Zimonick, second.



### JUVENILE GIRLS

(L-R) Angela Urso, first; Caitlin Morocco, second; Carly Webb, third; Natalie Malone, fourth.



### JUVENILE BOYS

(L-R) Osadolo Irowa, first; Ramon Cruz, second; Paul Wood, third; David Berghoef, fourth.

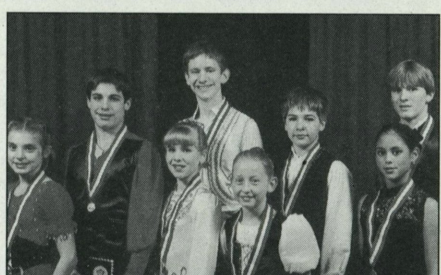

### JUVENILE PAIRS

(L-R) Amanda Bishop/Rockne Lee Brubaker II, first; Kelli Klemme/Mark Baldwin, second; Victoria Klaas/Andrew Doy; Cheyenne Jo Thannikkotu/Cameron Rainwater, fourth.



### JUVENILE DANCE

(L-R) Jessica Wing/Charles Fishpaw, first; Casey Bauer/Owen Irwin, second.



### CHAMPIONSHIP ADULT MASTERS LADIES

(L-R) Deirdre Reeves, first; Jenny Needham-Wall, second; Jill Rumstick, third.

### SENIOR LADIES

JUDGES - SHORT PROGRAM: 1 Carolyn Clausius, Sun Prairie, WI; 2 Bette Snuggerud, Minnetonka, MN; 3 Kathleen Krieger, Arlington Hts., IL; 4 Jan Serafine, Lake Forest, IL; 5 Maribel Leiter, Wichita, KS; 6 Karen Snoddy, Willoughby, OH; 7 Carolyn Haman, Irving, TX; 8 Shirley Hage, Marine St. Croix, MN; 9 Hazel Wecal, Denver, CO; REFEREE: Lee Gardner\*, Kansas City, MO; ASSISTANT REFEREE: Walter Lupke, Fort Wayne, IN; ACCOUNTANT: William Whalen, Austin, TX

JUDGES - FREE SKATING: 1 Kathleen Krieger, Arlington Hts., IL; 2 Bette Snuggerud, Minnetonka, MN; 3 Carolyn Clausius, Sun Prairie, WI; 4 Karen Snoddy, Willoughby, OH; 5 Hazel Wecal, Denver, CO; 6 Jan Serafine, Lake Forest, IL; 7 Shirley Hage, Marine St. Croix, MN; 8 Carolyn Haman, Irving, TX; 9 Maribel Leiter, Wichita, KS; REFEREE: Lee Gardner\*, Kansas City, MO; ASSISTANT REFEREE: William Wall, Macedonia, OH; ACCOUNTANT: William Whalen, Austin, TX

#### NAME, CLUB NAME, SP-FS-PLACES

1. Angela M Lien, Duluth FSC, 2-1-2.0
2. Katie Lee, St. Paul FSC, 1-2-2.5
3. Heidi Pakkala, Braemar-City of Lakes FSC, 3-4-5.5
4. Amy L Margolin, Skokie Valley SC, 6-3-6.0
5. Kelly Sircher, DuPage FSC, 4-5-7.0
6. Alexa K Treichel, DuPage FSC, 5-6-8.5

7. Tami Trenter, Lake Minnetonka FSC, 9-7-11.5
8. Elisabeth Hill, Skokie Valley SC, 7-8-11.5
9. Kimberly R Cole, St. Paul FSC, 10-9-14.0
10. Natasha A Adler, FSC of the Quad-Cities, 8-10-14.0
11. Jennifer A Hayes, FSC of the Quad-Cities, 11-11-16.5
12. Anne C Michaletz, Braemar-City of Lakes FSC, 12-12-18.0

### SENIOR LADIES GROUP 1A

JUDGES - FREE SKATING: 1 Bette Snuggerud, Minnetonka, MN; 2 Karen Snoddy, Willoughby, OH; 3 Shirley Hage, Marine St. Croix, MN; 4 Gay Barnes, Boulder, CO; 5 Kathleen Krieger, Arlington Hts., IL; 6 Carolyn Clausius, Sun Prairie, WI; 7 Hazel Wecal, Denver, CO; REFEREE: Lee Gardner\*, Kansas City, MO; ACCOUNTANT: Carmilla Scott, Grand Prairie, TX

#### NAME, CLUB NAME, MAJORITY-TIE BREAKER

1. Angela M Lien, Duluth FSC, 6/1
2. Amy L Margolin, Skokie Valley SC, 5/2
3. Kelly Sircher, DuPage FSC, 7/3
4. Heidi Pakkala, Braemar-City of Lakes FSC, 5/4
5. Elisabeth Hill, Skokie Valley SC, 5/5
6. Natasha A Adler, FSC of the Quad-Cities, 6/6
7. Laura A Sutor, DuPage FSC, 5/8
8. Angela Vandermissen, Marquette FSC, 6/9
9. Whitney R Luke, Springfield FSC, 4/9
10. Abby Nell Bresser, Southern Wisconsin FSC, 6/10

11. Stephanie J Lab, DuPage FSC, 5/10
12. Angie M Casiano-Crowson, FSC of the Quad-Cities, 7/12
- Lila Joy Arnold, DuPage FSC, - withdrew

### SENIOR LADIES GROUP 1B

JUDGES - FREE SKATING: 1 Carolyn Clausius, Sun Prairie, WI; 2 Bette Snuggerud, Minnetonka, MN; 3 Shirley Hage, Marine St. Croix, MN; 4 Maribel Leiter, Wichita, KS; 5 Jan Serafine, Lake Forest, IL; 6 Margaret Nordstog, Edina, MN; 7 Joy Cunningham, Hudson, OH; REFEREE: Carolyn Haman, Irving, TX; ACCOUNTANT: Mary Zarpaylic, Woodland Park, CO

#### NAME, CLUB NAME, MAJORITY-TIE BREAKER

1. Katie Lee, St. Paul FSC, 7/1
2. Tami Trenter, Lake Minnetonka FSC, 6/2
3. Kimberly R Cole, St. Paul FSC, 5/3
4. Alexa K Treichel, DuPage FSC, 5/5
5. Jennifer A Hayes, FSC of the Quad-Cities, 5/5
6. Anne C Michaletz, Braemar-City of Lakes FSC, 4/5
7. Katie A Nuszloch, Rochester FSC, 4/7
8. Abby Schuh, Depere FSC, 4/7
9. Kisha D Richburg, St. Paul FSC, 4/9
10. Candice M Gutmann, Skokie Valley SC, 5/10
11. Kellie A O'Brien, FSC of Madison, 4/11
12. Tiffany L Scholle, DuPage FSC, 7/12
13. Jessie L Blizniak, Depere FSC, 7/13

### SENIOR MEN

JUDGES - SHORT PROGRAM: 1 Margaret Nordstog, Edina, MN; 2 Karen Snoddy, Willoughby, OH; 3 Bette Snuggerud, Minnetonka, MN; 4 Beverly Arneson, Edina, MN; 5 Joy Cunningham, Hudson, OH; 6 Carolyn Clausius, Sun Prairie, WI; 7 Shirley Hage, Marine St. Croix, MN; 8 Hazel Wecal, Denver, CO; 9 Gay Barnes, Boulder, CO; REFEREE: William Wall, Macedonia, OH; ASSISTANT REFEREE: Lee Gardner\*, Kansas City, MO; ACCOUNTANT: Lexie Kastner, Woodbury, MN

JUDGES - FREE SKATING: 1 Gay Barnes, Boulder, CO; 2 Karen Snoddy, Willoughby, OH; 3 Bette Snuggerud, Minnetonka, MN; 4 Hazel Wecal, Denver, CO; 5 Shirley Hage, Marine St. Croix, MN; 6 Maribel Leiter, Wichita, KS; 7 Joy Cunningham, Hudson, OH; 8 Beverly Arneson, Edina, MN; 9 Margaret Nordstog, Edina, MN;

REFEREE: Walter Lupke, Fort Wayne, IN; ASSISTANT REFEREE: Lee Gardner\*, Kansas City, MO; ACCOUNTANT: Lexie Kastner, Woodbury, MN

#### NAME, CLUB NAME, SP-FS-PLACES

1. Danny J Clausen, St. Paul FSC, 1-1-1.5
2. Michael E Edgren, FSC of Rockford, 2-2-3.0

#### JUNIOR LADIES

JUDGES — SHORT PROGRAM: 1 Patricia St. Peter, Minneapolis, MN; 2 Joy Cunningham, Hudson, OH; 3 Margaret Nordstog, Edina, MN; 4 Frederick H. Hagedorn, Chicago, IL; 5 Jan Serafine, Lake Forest, IL; 6 Lee Gardner\*, Kansas City, MO; 7 Dann Krueger, Minneapolis, MN; 8 Kathleen Krieger, Arlington Hts., IL; 9 David Hamula, Colorado Springs, CO; REFEREE: Walter Lupke, Fort Wayne, IN; ASSISTANT REFEREE: William Wall, Macedonia, OH; ACCOUNTANT: Mary Zarpaylic, Woodland Park, CO

JUDGES - FREE SKATING: 1 Lee Gardner\*, Kansas City, MO; 2 Kathleen Krieger, Arlington Hts., IL; 3 Joy Cunningham, Hudson, OH; 4 Jan Serafine, Lake Forest, IL; 5 Beverly Arneson, Edina, MN; 6 Margaret Nordstog, Edina, MN; 7 Dann Krueger, Minneapolis, MN; 8 Carolyn Clausius, Sun Prairie, WI; 9 Patricia St. Peter, Minneapolis, MN; REFEREE: Walter Lupke, Fort Wayne, IN; ASSISTANT REFEREE: Carolyn Haman, Irving, TX; ACCOUNTANT: Mary Zarpaylic, Woodland Park, CO

#### NAME, CLUB NAME, SP-FS-PLACES

1. Kimberly A Olson-Wheeler, DuPage FSC, 1-1-1.5
2. Tanya Traut, Alexandria FSC, 3-2-3.5
3. Steffie Smith, Eden Prairie FSC, 2-3-4.0
4. Crystal D Calayag, DuPage FSC, 6-4-7.0
5. Megan Ignatowicz, DuPage FSC, 4-5-7.0
6. Jacqueline Crugnola, Eden Prairie FSC, 8-6-10.0
7. Chrissy M Lipscomb, Skokie Valley SC, 7-7-10.5
8. Amanda M Schinkowsky, DuPage FSC, 5-8-10.5
9. Christie Fanning, DuPage FSC, 11-9-14.5
10. Andrea L Cesario, FSC of Rockford, 9-11-15.5
11. Sarah Kaulfers, DuPage FSC, 12-10-16.0
12. Alysa M Wiesner, Eden Prairie FSC, 10-12-17.0

#### JUNIOR LADIES GROUP 1A

JUDGES - FREE SKATING: 1 Maribel Leiter, Wichita, KS; 2 Beverly Arneson, Edina, MN; 3 Joy Cunningham, Hudson, OH; 4 Karen Snoddy, Willoughby, OH; 5 Dann Krueger, Minneapolis, MN; 6 Margy Solon, Wilmette, IL; 7 David Hamula, Colorado Springs, CO; REFEREE: Lee Gardner\*, Kansas City, MO; ACCOUNTANT: Edward S. Mann\*, Park Ridge, IL

#### NAME, CLUB NAME, MAJORITY-TIE BREAKER

1. Chrissy M Lipscomb, Skokie Valley SC, 6/1
2. Steffie Smith, Eden Prairie FSC, 6/2
3. Amanda M Schinkowsky, DuPage FSC, 4/3
4. Megan Ignatowicz, DuPage FSC, 7/4
5. Alysa M Wiesner, Eden Prairie FSC, 6/5
6. Sarah Kaulfers, DuPage FSC, 6/6
7. Madeline Masten, St. Paul FSC, 5/7
8. Jessica L Gullan, Ice Crystals FSC, 5/8
9. Ashley R Kristich, DuPage FSC, 4/9
9. Malinda J Lyon, Cedar Valley FSC, 4/9
- Kelley B Davis, Wagon Wheel FSC, - withdrew
- Katie E Lingen, Starlight Ice Dance Club, - withdrew
- Airina L Rodrigues, St. Paul FSC, - withdrew

#### JUNIOR LADIES GROUP 1B

JUDGES - FREE SKATING: 1 David Hamula, Colorado Springs, CO; 2 Maribel Leiter, Wichita, KS; 3 Frederick H. Hagedorn, Chicago, IL; 4 Patricia St. Peter, Minneapolis, MN; 5 Lee Gardner\*, Kansas City, MO; 6 Dann Krueger, Minneapolis, MN; 7 Hazel Wecal, Denver, CO; REFEREE: Carolyn Haman, Irving, TX; ACCOUNTANT: William Whalen, Austin, TX

#### NAME, CLUB NAME, MAJORITY-TIE BREAKER

1. Kimberly A Olson-Wheeler, DuPage FSC, 7/1
2. Crystal D Calayag, DuPage FSC, 6/2
3. Tanya Traut, Alexandria FSC, 4/3
4. Jacqueline Crugnola, Eden Prairie FSC, 7/4
5. Andrea L Cesario, FSC of Rockford, 5/6

6. Christie Fanning, DuPage FSC, 4/6
7. Rebecca J Miller-Webster, DuPage FSC, 5/7
8. Emily A Carlson, Braemar-City of Lakes FSC, 4/8
9. Amy M Stigler, FSC of Madison, 7/9
10. Kayla Kelly, Lake Minnetonka FSC, 7/10
11. Abigail Perrizo, Wisconsin FSC, 7/11
12. Kathryn A Wingate, FSC of Rockford, 7/12
- Carina Chen, DuPage FSC, - withdrew
- Katie L. McKone, Braemar-City of Lakes FSC, - withdrew

#### JUNIOR MEN

JUDGES — SHORT PROGRAM: 1 Shirley Hage, Marine St. Croix, MN; 2 Frederick H. Hagedorn, Chicago, IL; 3 Patricia St. Peter, Minneapolis, MN; 4 Lee Gardner\*, Kansas City, MO; 5 Dann Krueger, Minneapolis, MN; 6 Beverly Arneson, Edina, MN; 7 Maribel Leiter, Wichita, KS; 8 David Hamula, Colorado Springs, CO; 9 Carolyn Clausius, Sun Prairie, WI; REFEREE: Carolyn Haman, Irving, TX; ASSISTANT REFEREE: Walter Lupke, Fort Wayne, IN; ACCOUNTANT: Carmilla Scott, Grand Prairie, TX

JUDGES - FREE SKATING: 1 Gay Barnes, Boulder, CO; 2 Karen Snoddy, Willoughby, OH; 3 Dann Krueger, Minneapolis, MN; 4 Shirley Hage, Marine St. Croix, MN; 5 Maribel Leiter, Wichita, KS; 6 David Hamula, Colorado Springs, CO; 7 Patricia St. Peter, Minneapolis, MN; 8 Frederick H. Hagedorn, Chicago, IL; 9 Lee Gardner\*, Kansas City, MO; REFEREE: William Wall, Macedonia, OH; ASSISTANT REFEREE: Walter Lupke, Fort Wayne, IN; ACCOUNTANT: Carmilla Scott, Grand Prairie, TX

#### NAME, CLUB NAME, SP-FS-PLACES

1. Rohene A Ward, Starlight Ice Dance Club, 2-1-2.0
2. L. Jason Heffron, FSC of Rockford, 1-3-3.5
3. Matthew Wesenberg, St. Paul FSC, 5-2-4.5
4. Phillip S Patterson, St. Louis SC, 4-4-6.0
5. Erik J Benson, DuPage FSC, 3-5-6.5
6. Kazy Tauginas, DuPage FSC, 6-6-9.0
7. Joshua N Fischel, DuPage FSC, 7-7-10.5
- Adam W Collins, Braemar-City of Lakes FSC, - withdrew

#### NOVICE LADIES

JUDGES — SHORT PROGRAM: 1 Margaret Nordstog, Edina, MN; 2 Gay Barnes, Boulder, CO; 3 Mary Hiser, Worthington, OH; 4 Jan Serafine, Lake Forest, IL; 5 Shirley Hage, Marine St. Croix, MN; 6 Dann Krueger, Minneapolis, MN; 7 Joy Cunningham, Hudson, OH; 8 Jennifer Hartley, De Soto, TX; 9 Maribel Leiter, Wichita, KS; REFEREE: Carolyn Haman, Irving, TX; ACCOUNTANT: Edward S. Mann\*, Park Ridge, IL

JUDGES - FREE SKATING: 1 Joy Cunningham, Hudson, OH; 2 Bette Snuggerud, Minnetonka, MN; 3 Jennifer Hartley, De Soto, TX; 4 Jan Serafine, Lake Forest, IL; 5 Hazel Wecal, Denver, CO; 6 Carolyn Clausius, Sun Prairie, WI; 7 Mary Hiser, Worthington, OH; 8 Arlene Babe Basford, Knightstown, IN; 9 William Boeck, Chesterfield, MO; REFEREE: Carolyn Haman, Irving, TX; ACCOUNTANT: Edward S. Mann\*, Park Ridge, IL

#### NAME, CLUB NAME, SP-FS-PLACES

1. Lisa E Horstman, DuPage FSC, 1-1-1.5
2. Courtney Green, Eden Prairie FSC, 3-2-3.5
3. Maryanne A Bernardo, DuPage FSC, 2-3-4.0
4. Kristen K Mita, Skokie Valley SC, 4-4-6.0
5. Alana J Cohen, DuPage FSC, 5-5-7.5
6. Andrea K Peters, DuPage FSC, 7-7-10.5
7. Stephanie A. Bacino, Wagon Wheel FSC, 10-6-11.0
8. Kristen M Sheaffer, Starlight Ice Dance Club, 6-9-12.0
9. Alyssa Kane, Braemar-City of Lakes FSC, 9-8-12.5
10. Stephanie D Freitag, DuPage FSC, 8-10-14.0
11. Katherine A. Brubaker, DuPage FSC, 11-11-16.5
12. Alesia B Riker-Jajowka, Rochester FSC, 14-12-19.0
13. Annie M Lum, Skokie Valley SC, 13-13-19.5
14. Kacie C Berghoef, Skokie Valley SC, 16-14-22.0
15. Ashleigh Olson, FSC of Madison, 12-16-22.0
16. Amber L Moehling, DuPage FSC, 15-15-22.5

#### NOVICE LADIES GROUP 1A

JUDGES - FREE SKATING: 1 Bette Snuggerud, Minnetonka, MN; 2 Mary Hiser, Worthington, OH; 3 Carolyn Clausius, Sun Prairie, WI; 4 Shirley Hage, Marine St. Croix, MN; 5 Gay Barnes, Boulder, CO;

6 Margaret Nordstog, Edina, MN; 7 Kathleen Krieger, Arlington Hts., IL; REFEREE: Walter Lupke, Fort Wayne, IN; ACCOUNTANT: Lexie Kastner, Woodbury, MN

#### NAME, CLUB NAME, MAJORITY-TIE BREAKER

1. Stephanie D Freitag, DuPage FSC, 7/1
2. Alesia B Riker-Jajowka, Rochester FSC, 4/2
3. Alyssa Kane, Braemar-City of Lakes FSC, 4/3
4. Kacie C Berghoef, Skokie Valley SC, 4/3
5. Chase A Bracamontes, Wisconsin FSC, 5/5
6. Alyssa L Madsen, DuPage FSC, 4/6
7. Kristina Olson, Braemar-City of Lakes FSC, 4/6
8. Kristin A Odegaard, St. Paul FSC, 7/8
9. Diana K Hazen, DuPage FSC, 6/10
10. Melissa Fortin, Springfield FSC, 5/10
11. Kirsten M Kreuger, DuPage FSC, 4/11
12. Kelly N Carlson, DuPage FSC, 6/12
13. Sara K Jeffers, Springfield FSC, 6/13
14. Shira L Piel, DuPage FSC, 7/14
- Kelly L McCool, Braemar-City of Lakes FSC, - withdrew

#### NOVICE LADIES GROUP 1B

JUDGES - FREE SKATING: 1 Beverly Arneson, Edina, MN; 2 William Boeck, Chesterfield, MO; 3 Margy Solon, Wilmette, IL; 4 Jennifer Hartley, De Soto, TX; 5 Jan Serafine, Lake Forest, IL; 6 Mary Hiser, Worthington, OH; 7 Joy Cunningham, Hudson, OH; REFEREE: William Wall, Macedonia, OH; ACCOUNTANT: Carmilla Scott, Grand Prairie, TX

#### NAME, CLUB NAME, MAJORITY-TIE BREAKER

1. Lisa E Horstman, DuPage FSC, 6/1
2. Katherine A. Brubaker, DuPage FSC, 5/3
3. Amber L Moehling, DuPage FSC, 6/4
4. Kristen M Sheaffer, Starlight Ice Dance Club, 4/4
5. Natalie Look, DuPage FSC, 6/5
6. Libby J Luer, Eau Claire FSC, 4/5
7. Natalia Lopatniuk, DuPage FSC, 7/7
8. Elizabeth E Usborne, Southport SC, 5/9
9. Megan K Gladfelter, Lake Minnetonka FSC, 5/9
10. Karen L Heckerling, DuPage FSC, 4/9
11. Christina D Hubler, FSC of Rockford, 7/11
- Elizabeth R Froseth, Duluth FSC, - withdrew
- Santina J Grant, DuPage FSC, - withdrew
- Rebecca S Klor, DuPage FSC, - withdrew
- Jennifer Neubauer, DuPage FSC, - withdrew

#### NOVICE LADIES GROUP 1C

JUDGES - FREE SKATING: 1 Arlene Babe Basford, Knightstown, IN; 2 Margy Solon, Wilmette, IL; 3 Frederick H. Hagedorn, Chicago, IL; 4 Dann Krueger, Minneapolis, MN; 5 Jennifer Hartley, De Soto, TX; 6 Patricia St. Peter, Minneapolis, MN; 7 David Hamula, Colorado Springs, CO; REFEREE: Walter Lupke, Fort Wayne, IN; ACCOUNTANT: William Whalen, Austin, TX

#### NAME, CLUB NAME, MAJORITY-TIE BREAKER

1. Alana J Cohen, DuPage FSC, 6/1
2. Courtney Green, Eden Prairie FSC, 7/3
3. Kristen K Mita, Skokie Valley SC, 6/3
4. Annie M Lum, Skokie Valley SC, 4/4
5. Tracie M Vitale, Wagon Wheel FSC, 6/5
6. Lindsay N May, Illinois Valley FSC, 5/6
7. Crystal Y Park, DuPage FSC, 4/7
8. Andrea J Nagel, St. Paul FSC, 5/8
9. Hayley R Thrasher, DuPage FSC, 7/9
10. Andrea Yee, Southern Wisconsin FSC, 6/10
11. Shauna Lee Brubaker, FSC of Rockford, 6/11
12. Jaimie L Juettner, Alexandria FSC, 4/12
13. Lindsey Mulverson, Marquette FSC, 7/13
- Jessica M Mareta, Skokie Valley SC, - withdrew
- Megan A McLaen, Bemidji FSC, - withdrew

#### NOVICE LADIES GROUP 1D

JUDGES - FREE SKATING: 1 Hazel Wecal, Denver, CO; 2 Gay Barnes, Boulder, CO; 3 Beverly Arneson, Edina, MN; 4 Kathleen Krieger, Arlington Hts., IL; 5 Lee Gardner\*, Kansas City, MO; 6 William Boeck, Chesterfield, MO; 7 Patricia St. Peter, Minneapolis, MN; REFEREE: William Wall, Macedonia, OH; ACCOUNTANT: Mary Zarpaylic, Woodland Park, CO

**NAME, CLUB NAME, MAJORITY-TIE BREAKER**

1. Maryanne A Bernardo, DuPage FSC, 4/1
  2. Stephanie A. Bacino, Wagon Wheel FSC, 7/2
  3. Ashleigh Olson, FSC of Madison, 4/4
  4. Andrea K Peters, DuPage FSC, 4/4
  5. Victoria R Klinka, Skokie Valley SC, 4/5
  6. Rebecca J Search, DuPage FSC, 4/5
  7. Katie Breitzman, Southport SC, 6/7
  8. Brooke Sunderlin, Springfield FSC, 5/9
  9. Jean-Marie Paul, Lake Minnetonka FSC, 4/9
  10. Kristen A Swanberg, DuPage FSC, 5/10
  11. Katie Childs, Lake Minnetonka FSC, 7/11
  12. Nell K Alexander, FSC of Rockford, 7/12
- Tara A Herwig, Valley FSC, - withdrew  
Julia Levinson, DuPage FSC, - withdrew  
Angela Pace, DuPage FSC, - withdrew

**NOVICE MEN**

**JUDGES** - SHORT PROGRAM: 1 Dann Krueger, Minneapolis, MN; 2 Carolyn Clausius, Sun Prairie, WI; 3 Beverly Arneson, Edina, MN; 4 Gay Barnes, Boulder, CO; 5 William Boeck, Chesterfield, MO; 6 David Hamula, Colorado Springs, CO; 7 Jan Serafine, Lake Forest, IL; 8 Hazel Wecal, Denver, CO; 9 Frederick H. Hagedorn, Chicago, IL; REFEREE: Lee Gardner\*, Kansas City, MO; ACCOUNTANT: Mary Zarpaylic, Woodland Park, CO

**JUDGES** - FREE SKATING: 1 Carolyn Haman, Irving, TX; 2 Margy Solon, Wilmette, IL; 3 Jennifer Hartley, De Soto, TX; 4 Jan Serafine, Lake Forest, IL; 5 Margaret Nordstog, Edina, MN; 6 Gay Barnes, Boulder, CO; 7 Mary Hiser, Worthington, OH; 8 William Boeck, Chesterfield, MO; 9 Hazel Wecal, Denver, CO; REFEREE: William Wall, Macedonia, OH; ACCOUNTANT: Mary Zarpaylic, Woodland Park, CO

**NAME, CLUB NAME, SP-FS-PLACES**

1. Reginald F Rush, II, DuPage FSC, 1-2-2.5
  2. Benjamin B Zumsteg, Skokie Valley SC, 4-1-3.0
  3. Kevin A Erickson, FSC of the Quad-Cities, 5-3-5.5
  4. Jordan E Mann, DuPage FSC, 3-4-5.5
  5. Jason C Thomas, Chicago FSC, 2-5-6.0
  6. John Y Myers, FSC of the Quad-Cities, 8-6-10.0
  7. Eric Sandstrom, St. Paul FSC, 6-7-10.0
  8. Austin F Klein, Skokie Valley SC, 7-8-11.5
  9. Jeffery A Weisman, Skokie Valley SC, 9-9-13.5
- Viktors Bariss Ayele, Starlight Ice Dance Club, - withdrew

**NOVICE PAIRS**

**JUDGES** - SHORT PROGRAM: 1 Jennifer Hartley, De Soto, TX; 2 Jan Serafine, Lake Forest, IL; 3 Maribel Leiter, Wichita, KS; 4 Arlene Babe Basford, Knightstown, IN; 5 Karen Snoddy, Willoughby, OH; 6 Frederick H. Hagedorn, Chicago, IL; 7 Dann Krueger, Minneapolis, MN; 8 Margaret Nordstog, Edina, MN; 9 David Hamula, Colorado Springs, CO; REFEREE: Walter Lupke, Fort Wayne, IN; ACCOUNTANT: Lexie Kastner, Woodbury, MN

**JUDGES** - FREE SKATING: 1 Margy Solon, Wilmette, IL; 2 Lee Gardner\*, Kansas City, MO; 3 Arlene Babe Basford, Knightstown, IN; 4 Karen Snoddy, Willoughby, OH; 5 William Boeck, Chesterfield, MO; 6 Patricia St. Peter, Minneapolis, MN; 7 Jennifer Hartley, De Soto, TX; 8 Bette Snuggerud, Minnetonka, MN; 9 Hazel Wecal, Denver, CO; REFEREE: William Wall, Macedonia, OH; ACCOUNTANT: Lexie Kastner, Woodbury, MN

**NAME, CLUB NAME, SP-FS-PLACES**

1. Alexis Hoffstadter, DuPage FSC, Lucas Vriener, DuPage FSC, 1-1-1.5
2. Sara Lipp, FSC of Rockford, Brett M Friedman, Chicago FSC, 2-2-3.0
3. Ashley R Kristich, DuPage FSC, Adam Kalar, DuPage FSC, 3-3-4.5

**CHAMPIONSHIP ADULT GOLD LADIES**

**JUDGES**: 1 William Boeck, Chesterfield, MO; 2 Lee Gardner\*, Kansas City, MO; 3 Gay Barnes, Boulder, CO; 4 Hazel Wecal, Denver, CO; 5 Maribel Leiter, Wichita, KS; 6 Frederick H. Hagedorn, Chicago, IL; 7 Margy Solon, Wilmette, IL; REFEREE: Mary Hiser, Worthington, OH; ACCOUNTANT: Edward S. Mann\*, Park Ridge, IL

**NAME, CLUB NAME, MAJORITY-TIE BREAKER**

1. Patti N Miller, Braemar-City of Lakes FSC, 7/1

2. Catherine K Richardson, Rochester FSC, 5/2
3. Thierry M Peugeot, Skokie Valley SC, 4/3
4. Susanne E McCarthy, DuPage FSC, 4/4
5. Susan E Brownell, St. Louis SC, 6/5
6. Lynne Maker Kuechle, Roseville FSC, 5/5
7. Victoria Patzer, DuPage FSC, 7/7

**CHAMPIONSHIP MASTERS LADIES**

**JUDGES**: 1 William Boeck, Chesterfield, MO; 2 Lee Gardner\*, Kansas City, MO; 3 Gay Barnes, Boulder, CO; 4 Hazel Wecal, Denver, CO; 5 Maribel Leiter, Wichita, KS; 6 Frederick H. Hagedorn, Chicago, IL; 7 Margy Solon, Wilmette, IL; REFEREE: Mary Hiser, Worthington, OH; ACCOUNTANT: Lexie Kastner, Woodbury, MN

**NAME, CLUB NAME, MAJORITY-TIE BREAKER**

1. Deirdre M Reeves, Southport SC, 6/1
2. Jenny P Needham-Wall, Wagon Wheel FSC, 7/2
3. Jill M Rumstick, Rochester FSC, 7/3

**INTERMEDIATE LADIES**

**JUDGES** - FREE SKATING: 1 Gay Barnes, Boulder, CO; 2 David Hamula, Colorado Springs, CO; 3 Kathleen Krieger, Arlington Hts., IL; 4 Karen Snoddy, Willoughby, OH; 5 Beverly Arneson, Edina, MN; 6 Mary Hiser, Worthington, OH; 7 Dann Krueger, Minneapolis, MN; 8 Margy Solon, Wilmette, IL; 9 Shirley Hage, Marine St. Croix, MN; REFEREE: Lee Gardner\*, Kansas City, MO; ACCOUNTANT: Lexie Kastner, Woodbury, MN

**NAME, CLUB NAME, MAJORITY-TIE BREAKER**

1. Hamidah Ahmad, DuPage FSC, 9/1
2. Alanna E Olson, Wisconsin FSC, 6/2
3. Kirby Ann Voit, Wagon Wheel FSC, 8/3
4. Natalie Mecher, Southport SC, 5/5
5. Jenni Kim, DuPage FSC, 5/5
6. Samantha L Karson, DuPage FSC, 5/6
7. Jenette M. Myers, Wisconsin FSC, 6/8
8. Nicole J Ward, DuPage FSC, 6/7
9. Lane M Walker, DuPage FSC, 5/10
10. Lauren A Roman, DuPage FSC, 5/12
11. Julie Y Park, DuPage FSC, 5/12
12. Lauren A Raudabaugh, DuPage FSC, 5/12
13. Nicole M Shadis, Springfield FSC, 6/13
14. Melody E Gerber, DuPage FSC, 6/13
15. Ryann L McMahon, Eden Prairie FSC, 5/13
16. Holly E Ford, Skokie Valley SC, 7/15
17. Elizabeth A Julsrud, Eau Claire FSC, 6/17
18. Stephanie Terese Joseph, DuPage FSC, 9/18

**INTERMEDIATE LADIES GROUP 2A**

**JUDGES** - SHORT PROGRAM: 1 Karen Snoddy, Willoughby, OH; 2 Jennifer Hartley, De Soto, TX; 3 Shirley Hage, Marine St. Croix, MN; 4 Maribel Leiter, Wichita, KS; 5 Joy Cunningham, Hudson, OH; 6 Margy Solon, Wilmette, IL; 7 Margaret Nordstog, Edina, MN; 8 Arlene Babe Basford, Knightstown, IN; 9 Kathleen Krieger, Arlington Hts., IL; REFEREE: William Wall, Macedonia, OH; ACCOUNTANT: Carmilla Scott, Grand Prairie, TX

**NAME, CLUB NAME, MAJORITY-TIE BREAKER**

1. Kirby Ann Voit, Wagon Wheel FSC, 7/2
2. Hamidah Ahmad, DuPage FSC, 6/2
3. Alanna E Olson, Wisconsin FSC, 5/2
4. Jenette M. Myers, Wisconsin FSC, 7/5
5. Julie Y Park, DuPage FSC, 5/5
6. Lauren A Raudabaugh, DuPage FSC, 6/7
7. Lauren A Roman, DuPage FSC, 5/7
8. Holly E Ford, Skokie Valley SC, 7/8
9. Nicole J Ward, DuPage FSC, 7/9
10. Lauren M Beckler, Springfield FSC, 5/11
11. Cherie A Fanning, DuPage FSC, 5/11
12. Stephanie J Stock, Chicago FSC, 7/12
13. Anna M Buller, Eden Prairie FSC, 6/12
14. Brittany N Wisenor, St. Peters FSA, 6/14
15. Kelsey M Drewel, St. Peters FSA, 9/15
16. Stephanie T Laues, DuPage FSC, 6/15

**INTERMEDIATE LADIES GROUP 2B**

**JUDGES** - SHORT PROGRAM: 1 Bette Snuggerud, Minnetonka, MN; 2 Frederick H. Hagedorn, Chicago, IL; 3 Jan Serafine, Lake Forest, IL; 4 Gay Barnes, Boulder, CO; 5 Patricia St. Peter, Minneapolis, MN; 6 Dann Krueger, Minneapolis, MN; 7 William Boeck, Chesterfield, MO; 8 Beverly Arneson, Edina, MN; 9 Mary Hiser, Worthington, OH; REFEREE: Lee Gardner\*, Kansas City, MO; ACCOUNTANT: Mary Zarpaylic, Woodland Park, CO

**NAME, CLUB NAME, MAJORITY-TIE BREAKER**

1. Natalie Mecher, Southport SC, 6/1
2. Jenni Kim, DuPage FSC, 6/2
3. Samantha L Karson, DuPage FSC, 6/3
4. Nicole M Shadis, Springfield FSC, 7/4
5. Lane M Walker, DuPage FSC, 5/6
6. Ryann L McMahon, Eden Prairie FSC, 5/7
7. Melody E Gerber, DuPage FSC, 7/8
8. Elizabeth A Julsrud, Eau Claire FSC, 5/8
9. Stephanie Terese Joseph, DuPage FSC, 6/9
10. Shaylyn R Siefert, DuPage FSC, 5/9
11. Amanda M Kaufman, FSC of the Quad-Cities, 6/10
12. Kate Cipolla, St. Peters FSA, 6/11
13. Jenna E Jones, Skokie Valley SC, 6/14
14. Elizabeth G Gledhill, Skokie Valley SC, 6/14
15. Sara J Bostetter, DuPage FSC, 7/15
16. Ashley R Lis, Northern Ice SC, 7/15

**INTERMEDIATE LADIES GROUP 1A**

**JUDGES** - FREE SKATING: 1 Margy Solon, Wilmette, IL; 2 Margaret Nordstog, Edina, MN; 3 Beverly Arneson, Edina, MN; 4 Mary Hiser, Worthington, OH; 5 David Hamula, Colorado Springs, CO; 6 Carolyn Clausius, Sun Prairie, WI; 7 Gay Barnes, Boulder, CO; REFEREE: Walter Lupke, Fort Wayne, IN; ACCOUNTANT: Lexie Kastner, Woodbury, MN

**NAME, CLUB NAME, MAJORITY-TIE BREAKER**

1. Kirby Ann Voit, Wagon Wheel FSC, 7/1
  2. Lauren A Raudabaugh, DuPage FSC, 5/2
  3. Stephanie T Laues, DuPage FSC, 5/3
  4. Lauren A Roman, DuPage FSC, 5/4
  5. Amber L Wehrle, St. Peters FSA, 4/6
  6. Jill R Wolter, DuPage FSC, 4/6
  7. Catherine Cakir, Braemar-City of Lakes FSC, 5/7
  8. Katie E. Voit, Wagon Wheel FSC, 5/8
  9. Abigail A Legg, Ames FSC, 5/9
  10. Tessa M Christensen, Roseville FSC, 5/10
  11. Krista A Diephuis, Rochester FSC, 4/10
  12. Annika A Danielson, Ice Reflections-Mt View FSC, 6/13
  13. Audrey Song M Reynolds, DuPage FSC, 5/13
  14. Dara Lynn Wathanapaisai, DuPage FSC, 5/14
  15. Sarah Wiesner, Rochester FSC, 7/15
- Jessica A Schaam, Cedar Valley FSC, - withdrew

**INTERMEDIATE LADIES GROUP 1B**

**JUDGES** - FREE SKATING: 1 Jan Serafine, Lake Forest, IL; 2 Kathleen Krieger, Arlington Hts., IL; 3 Mary Hiser, Worthington, OH; 4 Carolyn Clausius, Sun Prairie, WI; 5 Margy Solon, Wilmette, IL; 6 Dann Krueger, Minneapolis, MN; 7 Bette Snuggerud, Minnetonka, MN; REFEREE: Lee Gardner\*, Kansas City, MO; ACCOUNTANT: Edward S. Mann\*, Park Ridge, IL

**NAME, CLUB NAME, MAJORITY-TIE BREAKER**

1. Jenni Kim, DuPage FSC, 7/1
2. Jenna E Jones, Skokie Valley SC, 7/2
3. Shaylyn R Siefert, DuPage FSC, 5/4
4. Ashley R Lis, Northern Ice SC, 5/4
5. Melissa Crugnola, Eden Prairie FSC, 5/5
6. Molly C Ronan, Skokie Valley SC, 5/7
7. Trista K Munk, Rochester FSC, 5/7
8. Elizabeth T Parks, Skokie Valley SC, 4/7
9. Kelly Lee Corbin, Rochester FSC, 5/9
10. Kristin Erb, Eden Prairie FSC, 5/10
11. Elizabeth S Curry, Skokie Valley SC, 4/11
12. Andrea E Baltes, DuPage FSC, 4/12
13. Emily D Larson, DuPage FSC, 5/13
14. Cynthia S Cram, Des Moines FSC, 6/15
15. Rajna Vangelovski, Skokie Valley SC, 5/15
16. Jamie Lyberg, Escanaba Area FSC, 7/16
17. Yukiko Yamazaki, DuPage FSC, 7/17

### INTERMEDIATE LADIES GROUP 1C

JUDGES - FREE SKATING: 1 Jan Serafine, Lake Forest, IL; 2 Jennifer Hartley, De Soto, TX; 3 Dann Krueger, Minneapolis, MN; 4 David Hamula, Colorado Springs, CO; 5 Kathleen Krieger, Arlington Hts., IL; 6 Beverly Arneson, Edina, MN; 7 Bette Snuggerud, Minnetonka, MN; REFEREE: Walter Lupke, Fort Wayne, IN; ACCOUNTANT: Carmilla Scott, Grand Prairie, TX

#### NAME, CLUB NAME, MAJORITY-TIE BREAKER

1. Anna M Buller, Eden Prairie FSC, 4/1
  2. Julie Y Park, DuPage FSC, 5/2
  3. Lauren M Beckler, Springfield FSC, 5/3
  4. Cherie A Fanning, DuPage FSC, 4/4
  5. Sarah Brew, Duluth FSC, 4/4
  6. Rebecca M Nare, Eden Prairie FSC, 5/8
  7. Kristin E Herrig, FSC of the Quad-Cities, 5/9
  8. Jaclyn N Siedler, Chicago FSC, 4/9
  9. Donna J Vorpapel, Timberline SC, 5/10
  10. Christen A Cleveland, Northern Ice SC, 5/10
  11. Allison M Young, Wagon Wheel FSC, 5/11
  12. Emily A Feltes, DuPage FSC, 4/11
  13. Stephanie T Vacca, DuPage FSC, 4/12
  14. Allison M Nawracaj, Maplewood FSC, 6/14
  15. Stephanie A Huddleston, Cedar Valley FSC, 7/15
- Renee M. Crowley, Starlight Ice Dance Club, - withdrew

### INTERMEDIATE LADIES GROUP 1D

JUDGES - FREE SKATING: 1 Margy Solon, Wilmette, IL; 2 Frederick H. Hagedorn, Chicago, IL; 3 Lee Gardner\*, Kansas City, MO; 4 Carolyn Clausius, Sun Prairie, WI; 5 Beverly Arneson, Edina, MN; 6 Jennifer Hartley, De Soto, TX; 7 Mary Hiser, Worthington, OH; REFEREE: Walter Lupke, Fort Wayne, IN; ACCOUNTANT: William Whalen, Austin, TX

#### NAME, CLUB NAME, MAJORITY-TIE BREAKER

1. Natalie Mecher, Southport SC, 5/1
  2. Elizabeth A Julsrud, Eau Claire FSC, 5/2
  3. Sara J Bostetter, DuPage FSC, 5/4
  4. Lane M Walker, DuPage FSC, 4/5
  5. Lori F Dement, Skokie Valley SC, 4/5
  6. Erin M Rossman, Skokie Valley FSC, 6/7
  7. Cristina A Dovalina, DuPage FSC, 5/7
  8. Anna Kleppe, Burnsville-MN Valley FSC, 4/7
  9. Nicole Anderson, Depere FSC, 4/9
  10. Sabrina M Holmes, FSC of the Quad-Cities, 4/10
  11. Jocelyn C Garrison, DuPage FSC, 5/11
  12. Heidi Tikkanen, Marquette FSC, 6/12
  13. Ashley L Norman, Duluth FSC, 4/12
- Leigh Reisberg, DuPage FSC, - withdrew

### INTERMEDIATE LADIES GROUP 1E

JUDGES - FREE SKATING: 1 Margaret Nordstog, Edina, MN; 2 Gay Barnes, Boulder, CO; 3 Maribel Leiter, Wichita, KS; 4 Arlene Babe Basford, Knightstown, IN; 5 Shirley Hage, Marine St. Croix, MN; 6 Patricia St. Peter, Minneapolis, MN; 7 Frederick H. Hagedorn, Chicago, IL; REFEREE: Carolyn Haman, Irving, TX; ACCOUNTANT: Mary Zarpaylic, Woodland Park, CO

#### NAME, CLUB NAME, MAJORITY-TIE BREAKER

1. Kelsey M Drewel, St. Peters FSA, 7/1
2. Holly E Ford, Skokie Valley SC, 5/3
3. Stephanie J Stock, Chicago FSC, 5/3
4. Nicole J Ward, DuPage FSC, 4/3
5. Sarah A Stone, Skokie Valley SC, 6/6
6. Stephanie Crugnola, Eden Prairie FSC, 5/6
7. Jennifer A Milich, Duluth FSC, 4/7
8. Jenna Robinson, Marquette FSC, 4/8
9. Samantha C Nyman, FSC of Rockford, 6/9
10. Kate K Jensen, Waupun FSC, 5/10
11. Eleanor H Bossu, DuPage FSC, 4/11
12. Stephanie M Paver, DuPage FSC, 4/11
13. Sarah M Andersen, DuPage FSC, 4/13
14. Megan A Taylor, FSC of Rockford, 6/14
15. Monica C Klempel, Chicago FSC, 6/15
16. Michelle K Gabrys, Northern Ice SC, 7/16

### INTERMEDIATE LADIES GROUP 1F

JUDGES - FREE SKATING: 1 William Boeck, Chesterfield, MO; 2

Hazel Weal, Denver, CO; 3 Patricia St. Peter, Minneapolis, MN; 4 Gay Barnes, Boulder, CO; 5 Maribel Leiter, Wichita, KS; 6 Karen Snoddy, Willoughby, OH; 7 Joy Cunningham, Hudson, OH; REFEREE: William Wall, Macedonia, OH; ACCOUNTANT: Lexie Kastner, Woodbury, MN

#### NAME, CLUB NAME, MAJORITY-TIE BREAKER

1. Ryann L McMahon, Eden Prairie FSC, 7/1
  2. Nicole M Shadis, Springfield FSC, 5/3
  3. Elizabeth G Gledhill, Skokie Valley SC, 4/4
  4. Stephanie Terese Joseph, DuPage FSC, 4/4
  5. Jillian M Asby, Eden Prairie FSC, 4/5
  6. Jessica Horner, Rochester FSC, 6/6
  7. Dana R Peterson, Burnsville-MN Valley FSC, 4/6
  8. Lauren A Kenny, DuPage FSC, 4/8
  9. Brianna T Spaeth, The Heights FSC, 5/9
  10. Morgan T Delfs, Skokie Valley SC, 4/9
  11. Amanda R Schlue, FSC of the Quad-Cities, 4/11
  12. Brianne V. Ryder, Creve Coeur FSC, 4/11
  13. Lisa N Sutor, DuPage FSC, 4/13
  14. Tera L Hoffman, Wagon Wheel FSC, 5/14
  15. Shannon K Gilbertson, Lake Minnetonka FSC, 4/14
- Hilary J Kula, Springfield FSC, - withdrew

### INTERMEDIATE LADIES GROUP 1G

JUDGES - FREE SKATING: 1 Margaret Nordstog, Edina, MN; 2 Shirley Hage, Marine St. Croix, MN; 3 Joy Cunningham, Hudson, OH; 4 Hazel Weal, Denver, CO; 5 Karen Snoddy, Willoughby, OH; 6 William Boeck, Chesterfield, MO; 7 Arlene Babe Basford, Knightstown, IN; REFEREE: Carolyn Haman, Irving, TX; ACCOUNTANT: Edward S. Mann\*, Park Ridge, IL

#### NAME, CLUB NAME, MAJORITY-TIE BREAKER

1. Alanna E Olson, Wisconsin FSC, 7/1
  2. Hamidah Ahmad, DuPage FSC, 4/2
  3. Jenette M. Myers, Wisconsin FSC, 7/3
  4. Brittany N Wisenor, St. Peters FSA, 4/4
  5. Amanda B Moehling, DuPage FSC, 6/5
  6. Brigit Helgen, Eden Prairie FSC, 5/6
  7. Colette Sisofo, Wagon Wheel FSC, 6/7
  8. Ashley S Dussel, Chicago FSC, 6/9
  9. Abigail N Graefe, DuPage FSC, 7/10
  10. Jamie Staniszewski, FSC of Rockford, 5/10
  11. Casey M Seeling, Duluth FSC, 6/11
  12. Linnea K Jokinen, Marquette FSC, 4/12
  13. Tasha A Hagemann, Southport SC, 7/13
- Margaret Goldbach, Southport SC, - withdrew  
Haley Liss, Springfield FSC, - withdrew

### INTERMEDIATE LADIES GROUP 1H

JUDGES - FREE SKATING: 1 Maribel Leiter, Wichita, KS; 2 Margaret Nordstog, Edina, MN; 3 Gay Barnes, Boulder, CO; 4 Carolyn Haman, Irving, TX; 5 Patricia St. Peter, Minneapolis, MN; 6 Shirley Hage, Marine St. Croix, MN; 7 Frederick H. Hagedorn, Chicago, IL; REFEREE: William Wall, Macedonia, OH; ACCOUNTANT: Carmilla Scott, Grand Prairie, TX

#### NAME, CLUB NAME, MAJORITY-TIE BREAKER

1. Amanda M Kaufman, FSC of the Quad-Cities, 5/1
  2. Samantha L Karson, DuPage FSC, 7/2
  3. Melody E Gerber, DuPage FSC, 5/4
  4. Kate Cipolla, St. Peters FSA, 5/5
  5. Jessica L Miller-Webster, DuPage FSC, 4/5
  6. Angela Smith, Braemar-City of Lakes FSC, 5/6
  7. Taylor Pierce, FSC of Madison, 6/7
  8. Lindsey A Smith, Eden Prairie FSC, 6/9
  9. Irene-Yelee Jo, DuPage FSC, 4/9
  10. Erika Helgen, Eden Prairie FSC, 5/10
  11. Shelby Mihalik, Duluth FSC, 5/11
  12. Shawna Ohm, DuPage FSC, 5/12
  13. Kelly A Haynes, St. Peters FSA, 5/13
  14. Stephanie J Rondonelli, DuPage FSC, 7/14
- Elena Garnica, Greater Milwaukee FSC, - withdrew

### INTERMEDIATE MEN

JUDGES - SHORT PROGRAM: 1 Arlene Babe Basford, Knightstown, IN; 2 Jennifer Hartley, De Soto, TX; 3 Kathleen Krieger, Arlington Hts., IL; 4 Karen Snoddy, Willoughby, OH; 5

Maribel Leiter, Wichita, KS; 6 Mary Hiser, Worthington, OH; 7 Bette Snuggerud, Minnetonka, MN; 8 Patricia St. Peter, Minneapolis, MN; 9 Shirley Hage, Marine St. Croix, MN; REFEREE: Carolyn Haman, Irving, TX; ACCOUNTANT: William Whalen, Austin, TX

JUDGES - FREE SKATING: 1 Patricia St. Peter, Minneapolis, MN; 2 Karen Snoddy, Willoughby, OH; 3 Beverly Arneson, Edina, MN; 4 David Hamula, Colorado Springs, CO; 5 Carolyn Clausius, Sun Prairie, WI; 6 Bette Snuggerud, Minnetonka, MN; 7 Frederick H. Hagedorn, Chicago, IL; 8 Arlene Babe Basford, Knightstown, IN; 9 Kathleen Krieger, Arlington Hts., IL; REFEREE: Walter Lupke, Fort Wayne, IN; ACCOUNTANT: William Whalen, Austin, TX

#### NAME, CLUB NAME, SP-FS-PLACES

1. Joshua C Uster, DuPage FSC, 1-2-2.5
2. Michael J Peters, DuPage FSC, 5-1-3.5
3. Ricky I Reeder, Chicago FSC, 4-3-5.0
4. Logan Giulietti-Schmitt, DuPage FSC, 2-4-5.0
5. Edward T Lee, DuPage FSC, 3-6-7.5
6. Matt R Farina, Wisconsin FSC, 6-5-8.0
7. Kevin J Rohde, Wagon Wheel FSC, 8-7-11.0
8. Iljeen Jo, DuPage FSC, 9-8-12.5
9. Mark S Schulz, St. Louis SC, 7-9-12.5
10. Rockne Lee Brubaker, II, FSC of Rockford, 10-10-15.0
11. Todd A Gilles, Northern Illinois SC, 11-11-16.5
12. Aaron J Garside, St. Paul FSC, 12-12-18.0

### INTERMEDIATE MEN GROUP 1A

JUDGES - FREE SKATING: 1 Dann Krueger, Minneapolis, MN; 2 Jan Serafine, Lake Forest, IL; 3 Kathleen Krieger, Arlington Hts., IL; 4 Mary Hiser, Worthington, OH; 5 Bette Snuggerud, Minnetonka, MN; 6 David Hamula, Colorado Springs, CO; 7 Carolyn Clausius, Sun Prairie, WI; REFEREE: Lee Gardner\*, Kansas City, MO; ACCOUNTANT: Mary Zarpaylic, Woodland Park, CO

#### NAME, CLUB NAME, MAJORITY-TIE BREAKER

1. Joshua C Uster, DuPage FSC, 5/1
2. Ricky I Reeder, Chicago FSC, 7/2
3. Iljeen Jo, DuPage FSC, 6/3
4. Todd A Gilles, Northern Illinois SC, 6/4
5. Mark S Schulz, St. Louis SC, 5/5
6. Aaron J Garside, St. Paul FSC, 4/6
7. Phillip Lichtor, DuPage FSC, 5/7
8. Augie Hill, Skokie Valley SC, 6/8
9. Andy A Seitz, FSC of the Quad-Cities, 7/9

### INTERMEDIATE MEN GROUP 1B

JUDGES - FREE SKATING: 1 Jennifer Hartley, De Soto, TX; 2 Margy Solon, Wilmette, IL; 3 Arlene Babe Basford, Knightstown, IN; 4 Beverly Arneson, Edina, MN; 5 Karen Snoddy, Willoughby, OH; 6 Kathleen Krieger, Arlington Hts., IL; 7 Dann Krueger, Minneapolis, MN; REFEREE: Lee Gardner\*, Kansas City, MO; ACCOUNTANT: William Whalen, Austin, TX

#### NAME, CLUB NAME, MAJORITY-TIE BREAKER

1. Michael J Peters, DuPage FSC, 5/1
2. Matt R Farina, Wisconsin FSC, 4/2
3. Kevin J Rohde, Wagon Wheel FSC, 6/3
4. Edward T Lee, DuPage FSC, 4/4
5. Rockne Lee Brubaker, II, FSC of Rockford, 6/6
6. Logan Giulietti-Schmitt, DuPage FSC, 4/6
7. Joel J Loera, Chesterfield Valley FSC, 4/6
8. Bradley J Burns, Red River Valley FSC, 5/7
9. Ryan J Yearous, Braemar-City of Lakes FSC, 7/9
10. Brandon L Stoddart, Jamesriver FSC, 7/10

### INTERMEDIATE DANCE

JUDGES - COMP DANCE 1: 1 William Boeck, Chesterfield, MO; 2 Karen Snoddy, Willoughby, OH; 3 Frederick H. Hagedorn, Chicago, IL; 4 Hazel Weal, Denver, CO; 5 Joy Cunningham, Hudson, OH; REFEREE: William Wall, Macedonia, OH; ACCOUNTANT: Edward S. Mann\*, Park Ridge, IL

JUDGES - COMP DANCE 2: 1 William Boeck, Chesterfield, MO; 2 Karen Snoddy, Willoughby, OH; 3 Frederick H. Hagedorn, Chicago, IL; 4 Hazel Weal, Denver, CO; 5 Joy Cunningham, Hudson, OH; REFEREE: William Wall, Macedonia, OH; ACCOUNTANT: Edward S. Mann\*, Park Ridge, IL

**JUDGES - COMP DANCE 3:** 1 William Boeck, Chesterfield, MO; 2 Karen Snoddy, Willoughby, OH; 3 Frederick H. Hagedorn, Chicago, IL; 4 Hazel Wecal, Denver, CO; 5 Joy Cunningham, Hudson, OH; **REFEREE:** William Wall, Macedonia, OH; **ACCOUNTANT:** Edward S. Mann\*, Park Ridge, IL

**JUDGES - FREE DANCE:** 1 William Boeck, Chesterfield, MO; 2 Karen Snoddy, Willoughby, OH; 3 Frederick H. Hagedorn, Chicago, IL; 4 Hazel Wecal, Denver, CO; 5 Joy Cunningham, Hudson, OH; **REFEREE:** William Wall, Macedonia, OH; **ACCOUNTANT:** Edward S. Mann\*, Park Ridge, IL

#### NAME, CLUB NAME, D1-D2-D3-FD-PLACES

1. Caitlin J Morocco, DuPage FSC, Logan Giulietti-Schmitt, DuPage FSC, 2-2-2-1-9-0
2. Margaret E Phillips, Timberline SC, Noah Zimonick, Depere FSC, 1-1-1-2-9-0

#### JUVENILE GIRLS

**JUDGES - FREE SKATING:** 1 Carolyn Clausius, Sun Prairie, WI; 2 Margaret Nordstog, Edina, MN; 3 Jan Serafine, Lake Forest, IL; 4 Beverly Arneson, Edina, MN; 5 Carolyn Haman, Irving, TX; 6 Jennifer Hartley, De Soto, TX; 7 Bette Snuggerud, Minnetonka, MN; 8 Patricia St. Peter, Minneapolis, MN; 9 Arlene Babe Basford, Knightstown, IN; **REFEREE:** Walter Lupke, Fort Wayne, IN; **ACCOUNTANT:** Edward S. Mann\*, Park Ridge, IL

#### NAME, CLUB NAME, MAJORITY-TIE BREAKER

1. Angela J Urso, Skokie Valley SC, 6/2
2. Caitlin J Morocco, DuPage FSC, 5/2
3. Carly Webb, Skokie Valley SC, 5/2
4. Natalie E Malone, DuPage FSC, 5/4
5. Kristy Mengarelli, DuPage FSC, 5/5
6. Danielle M Treitman, Skokie Valley SC, 5/6
7. Molly R Oberstar, Duluth FSC, 6/7
8. Danielle Cooper, Springfield FSC, 5/8
9. Alyssa C Hildebrandt, Chicago FSC, 5/8
10. Tiffany A Jones, DuPage FSC, 6/10
11. Jamie Blair Katz, Chicago FSC, 6/11
12. Christina M Selvaggio, Skokie Valley SC, 7/12
13. Lindsey K Lockman, Eden Prairie FSC, 7/14
14. Elizabeth C Keller, Skokie Valley SC, 5/14
15. Amanda N Bishop, FSC of Rockford, 7/15
16. Traci A Freitag, DuPage FSC, 5/15

#### JUVENILE GIRLS GROUP 1A

**JUDGES - FREE SKATING:** 1 Jennifer Hartley, De Soto, TX; 2 Mary Hiser, Worthington, OH; 3 Shirley Hage, Marine St. Croix, MN; 4 Beverly Arneson, Edina, MN; 5 Margaret Nordstog, Edina, MN; 6 Jan Serafine, Lake Forest, IL; 7 Hazel Wecal, Denver, CO; **REFEREE:** Carolyn Haman, Irving, TX; **ACCOUNTANT:** Edward S. Mann\*, Park Ridge, IL

#### NAME, CLUB NAME, MAJORITY-TIE BREAKER

1. Tiffany A Jones, DuPage FSC, 6/2
2. Jamie Blair Katz, Chicago FSC, 4/2
3. Carly Webb, Skokie Valley SC, 4/2
4. Danielle Cooper, Springfield FSC, 4/5
5. Jessica C Johnson, Duluth FSC, 6/6
6. Lauren E Anderson, Braemar-City of Lakes FSC, 5/6
7. Katie M Stricker, Wisconsin FSC, 5/7
8. Kelsey Rose C Trankler, St. Louis SC, 4/7
9. Cassie Erdmier, FSC of Rockford, 5/10
10. Pauline E Ozols, DuPage FSC, 4/10
11. Marisa L Mitchell, Rochester FSC, 4/11
12. Vanessa R Morrison, Eden Prairie FSC, 5/12
13. Elizabeth C Pauley, FSC of the Quad-Cities, 4/13
14. Kaitlyn J Peters, DuPage FSC, 7/14
15. Rita Jo Anderson, Duluth FSC, 7/15

#### JUVENILE GIRLS GROUP 1B

**JUDGES - FREE SKATING:** 1 Gay Barnes, Boulder, CO; 2 Carolyn Clausius, Sun Prairie, WI; 3 Maribel Leiter, Wichita, KS; 4 Joy Cunningham, Hudson, OH; 5 Arlene Babe Basford, Knightstown, IN; 6 Dann Krueger, Minneapolis, MN; 7 Bette Snuggerud, Minnetonka, MN; **REFEREE:** Walter Lupke, Fort Wayne, IN; **ACCOUNTANT:** Carmilla Scott, Grand Prairie, TX

#### NAME, CLUB NAME, MAJORITY-TIE BREAKER

1. Angela J Urso, Skokie Valley SC, 5/1
2. Lindsey K Lockman, Eden Prairie FSC, 4/3
3. Danielle M Treitman, Skokie Valley SC, 4/3
4. Elizabeth C Keller, Skokie Valley SC, 5/4
5. Marie Chris Alcantara, Wisconsin FSC, 4/6
6. Jenny N Steckhan, DuPage FSC, 4/6
7. Laura R Patterson, Northern Ice SC, 5/7
8. Stephanie E Utke, Glenwood FSC, 4/8
9. Vicka Belovol, DuPage FSC, 4/11
10. Catherine J Clarizio, Wagon Wheel FSC, 4/11
11. Caroline E Berg, St. Paul FSC, 4/12
12. Aubrey A Gavron, Northern Ice SC, 4/12
13. Karin Peterson, Lake Minnetonka FSC, 5/13
14. Amy E Morvay, DuPage FSC, 4/13
15. Melissa L Jacklin, DuPage FSC, 4/14

#### JUVENILE GIRLS GROUP 1C

**JUDGES - FREE SKATING:** 1 David Hamula, Colorado Springs, CO; 2 Carolyn Haman, Irving, TX; 3 Karen Snoddy, Willoughby, OH; 4 Mary Hiser, Worthington, OH; 5 Jennifer Hartley, De Soto, TX; 6 Shirley Hage, Marine St. Croix, MN; 7 Margy Solon, Wilmette, IL; **REFEREE:** William Wall, Macedonia, OH; **ACCOUNTANT:** William Whalen, Austin, TX

#### NAME, CLUB NAME, MAJORITY-TIE BREAKER

1. Amanda N Bishop, FSC of Rockford, 5/2
2. Molly R Oberstar, Duluth FSC, 4/2
3. Kristy Mengarelli, DuPage FSC, 4/2
4. Christina M Selvaggio, Skokie Valley SC, 6/5
5. Amy Charter, Springfield FSC, 4/5
6. Katherine L Hill, DuPage FSC, 5/6
7. Lynn E Reisberg, DuPage FSC, 6/8
8. Elaine A Leroux, Duluth FSC, 4/8
9. Alice E Shallcross, DuPage FSC, 5/9
10. Sarah M Bergquist, Rochester FSC, 4/9
11. Lindsay E Hederman, Glenwood FSC, 6/11
12. Morgan S Mosky, Skokie Valley SC, 4/12
13. Kayla L Kraklio, FSC of the Quad-Cities, 4/12
14. Jana N Gudwer, Escanaba Area FSC, 5/13
- Lindsay A Walczak, Wagon Wheel FSC, - withdrew

#### JUVENILE GIRLS GROUP 1D

**JUDGES - FREE SKATING:** 1 Hazel Wecal, Denver, CO; 2 Beverly Arneson, Edina, MN; 3 Margy Solon, Wilmette, IL; 4 Gay Barnes, Boulder, CO; 5 David Hamula, Colorado Springs, CO; 6 Carolyn Clausius, Sun Prairie, WI; 7 Joy Cunningham, Hudson, OH; **REFEREE:** Walter Lupke, Fort Wayne, IN; **ACCOUNTANT:** Mary Zarpaylic, Woodland Park, CO

#### NAME, CLUB NAME, MAJORITY-TIE BREAKER

1. Caitlin J Morocco, DuPage FSC, 7/1
2. Natalie E Malone, DuPage FSC, 7/2
3. Alyssa C Hildebrandt, Chicago FSC, 6/3
4. Traci A Freitag, DuPage FSC, 4/4
5. Stephanie N Zastrow, St. Paul FSC, 4/5
6. Courtney B Wisenor, St. Peters FSA, 7/6
7. Ann M Nielson, Eden Prairie FSC, 5/8
8. Elizabeth C Hartley, FSC of the Quad-Cities, 4/8
9. Lindsey M Seitz, FSC of the Quad-Cities, 4/8
10. Brittany Juul, DuPage FSC, 6/10
11. Meagan Carpenter, Burnsville-MN Valley FSC, 7/11
12. Vicki L Lawn, DuPage FSC, 4/12
13. Sara A Schultz, Wisconsin FSC, 4/12
14. Melissa R Neuman, Skokie Valley SC, 5/14
15. Kristyl N Krawczyk, DuPage FSC, 4/15
16. Ashley M Cary, FSC of the Quad-Cities, 7/16

#### JUVENILE BOYS

**JUDGES - FREE SKATING:** 1 Patricia St. Peter, Minneapolis, MN; 2 Dann Krueger, Minneapolis, MN; 3 Jan Serafine, Lake Forest, IL; 4 William Boeck, Chesterfield, MO; 5 Kathleen Krieger, Arlington Hts., IL; 6 Margaret Nordstog, Edina, MN; 7 Bette Snuggerud, Minnetonka, MN; 8 Frederick H. Hagedorn, Chicago, IL; 9 Arlene Babe Basford, Knightstown, IN; **REFEREE:** Lee Gardner\*, Kansas City, MO; **ACCOUNTANT:** Lexie Kastner, Woodbury, MN

#### NAME, CLUB NAME, MAJORITY-TIE BREAKER

1. Osadolo O Irowa, DuPage FSC, 6/1
2. Ramon T Cruz, Northern Ice SC, 7/2
3. Paul D Wood, Rochester FSC, 8/3
4. David A Berghoef, Skokie Valley SC, 6/4
5. Matthew J Wagster, Skokie Valley SC, 7/5
6. Andrew J Doy, FSC of the Quad-Cities, 7/7
7. Matthew A Nusko, DuPage FSC, 7/7
8. Joshua M Kezele, Illinois Valley FSC, 9/8
9. Sean L Brosnan, Glenwood FSC, 9/9

#### JUVENILE PAIRS

**JUDGES:** 1 Dann Krueger, Minneapolis, MN; 2 Arlene Babe Basford, Knightstown, IN; 3 Frederick H. Hagedorn, Chicago, IL; 4 Jennifer Hartley, De Soto, TX; 5 Mary Hiser, Worthington, OH; 6 David Hamula, Colorado Springs, CO; 7 Karen Snoddy, Willoughby, OH; **REFEREE:** Carolyn Haman, Irving, TX; **ACCOUNTANT:** Carmilla Scott, Grand Prairie, TX

#### NAME, CLUB NAME, MAJORITY-TIE BREAKER

1. Amanda N Bishop, FSC of Rockford, Rockne Lee Brubaker, IL, FSC of Rockford, 6/1
2. Kelli A Klemme, FSC of the Quad-Cities, Mark B Baldwin, FSC of the Quad-Cities, 5/2
3. Victoria A Klaas, FSC of the Quad-Cities, Andrew J Doy, FSC of the Quad-Cities, 6/3
4. Cheyenne Jo Thanikkot, Des Moines FSC, Cameron Rainwater, Des Moines FSC, 7/4

#### JUVENILE DANCE

**JUDGES - COMP DANCE 1:** 1 William Boeck, Chesterfield, MO; 2 Karen Snoddy, Willoughby, OH; 3 Frederick H. Hagedorn, Chicago, IL; 4 Hazel Wecal, Denver, CO; 5 Joy Cunningham, Hudson, OH; **REFEREE:** William Wall, Macedonia, OH; **ACCOUNTANT:** William Whalen, Austin, TX

**JUDGES - COMP DANCE 2:** 1 William Boeck, Chesterfield, MO; 2 Karen Snoddy, Willoughby, OH; 3 Frederick H. Hagedorn, Chicago, IL; 4 Hazel Wecal, Denver, CO; 5 Joy Cunningham, Hudson, OH; **REFEREE:** William Wall, Macedonia, OH; **ACCOUNTANT:** William Whalen, Austin, TX

**JUDGES - COMP DANCE 3:** 1 William Boeck, Chesterfield, MO; 2 Karen Snoddy, Willoughby, OH; 3 Frederick H. Hagedorn, Chicago, IL; 4 Hazel Wecal, Denver, CO; 5 Joy Cunningham, Hudson, OH; **REFEREE:** William Wall, Macedonia, OH; **ACCOUNTANT:** William Whalen, Austin, TX

**JUDGES - ORIGINAL SET PATTERN DANCE:** 1 William Boeck, Chesterfield, MO; 2 Karen Snoddy, Willoughby, OH; 3 Frederick H. Hagedorn, Chicago, IL; 4 Hazel Wecal, Denver, CO; 5 Joy Cunningham, Hudson, OH; **REFEREE:** William Wall, Macedonia, OH; **ACCOUNTANT:** William Whalen, Austin, TX

#### NAME, CLUB NAME, D1-D2-D3-OSP-PLACES

1. Jessica N Wing, Magic City FSC, Charles K Fishpaw, Magic City FSC, 2-2-1-1-8-0
2. Casey B Bauer, The Show Me Blades SC, Owen Irwin, Springfield FSC, 1-1-2-2-10-0
- Laura A Whipple, Skokie Valley SC, Jeffrey J Fuka, Skokie Valley SC, - withdrew

# 2000 Eastern Sectional Championships

West Orange, N.J. -- Dec. 7-11

## SENIOR LADIES

JUDGES - SHORT PROGRAM: 1 Robert G. Rosenbluth, Philadelphia, PA; 2 Colette Bourquin Nygren, Sudbury, MA; 3 Cynthia A. Flynn, Churchville, NY; 4 Lucy J. Brennan, New York, NY; 5 Doug P. Williams, Los Angeles, CA; 6 Jeffrey M. Wolf, Seattle, WA; 7 Deborah G. Hagenauer, Whitehall, PA; 8 Kathaleen Kelly Cutone, Reading, MA; 9 Lawrence Mondschein, Highland Park, NJ; REFEREE: Joseph L. Inman, Alexandria, VA; ASSISTANT REFEREE: Anne Cammett\*, Rush, NY; ACCOUNTANT: Honor N. Johnson, Crofton, MD

JUDGES - FREE SKATING: 1 Robert G. Rosenbluth, Philadelphia, PA; 2 Colette Bourquin Nygren, Sudbury, MA; 3 Cynthia A. Flynn, Churchville, NY; 4 Lucy J. Brennan, New York, NY; 5 Doug P. Williams, Los Angeles, CA; 6 Jeffrey M. Wolf, Seattle, WA; 7 Deborah G. Hagenauer, Whitehall, PA; 8 Kathaleen Kelly Cutone, Reading, MA; 9 Lawrence Mondschein, Highland Park, NJ; REFEREE: Joseph L. Inman, Alexandria, VA; ASSISTANT REFEREE: Anne Cammett\*, Rush, NY; ACCOUNTANT: Honor N. Johnson, Crofton, MD

### NAME, CLUB NAME, SP-FS-PLACES

1. Stacey Pensgen, Genesee FSC, 1-1-1.5
  2. Sara Wheat, Univ. of Delaware FSC, 2-2-3.0
  3. Stephanie Roth, The SC of New York, 3-3-4.5
  4. Elizabeth Kwon, SC of Northern Virginia, 4-4-6.0
  5. Abbi Gleeson, Univ. of Delaware FSC, 8-6-10.0
  6. Alicia Cavanaugh, New England FSC, 12-5-11.0
  7. Nicole Sutherland, The SC of Boston, 6-8-11.0
  8. Morgan Rowe, Yarmouth Ice Club, 11-7-12.5
  9. Camie Doyle, New England FSC, 7-9-12.5
  10. Alice Sue Claeys, Atlanta FSC, 5-10-12.5
  11. Erica Lynn Dyresen, SC of Lake Placid, 10-11-16.0
  12. Patricia Mansfield, River's Edge FSC, 9-13-17.5
  13. Briel Naugle, SC of Mt Lebanon, 14-12-19.0
  14. Anna Campos, Columbia FSC of MD, 13-14-20.5
  15. Gia Bonfe, Tampa Bay SC, 17-15-23.5
  16. Madeleine Blish, Genesee FSC, 16-16-24.0
- Cheryl Smith, Charter Oak FSC, 15- withdrew

## SENIOR MEN

JUDGES - SHORT PROGRAM: 1 Doug P. Williams, Los Angeles, CA; 2 Lee Ann Miele, Narragansett, RI; 3 Theodore G. Clarke, North Weymouth, M; 4 Gregory L. Cannon, Boynton Beach, FL; 5 Debra Ann Griffin, Colorado Springs, CO; 6 Jeffrey M. Wolf, Seattle, WA; 7 Deborah G. Hagenauer, Whitehall, PA; 8 Kathleen A. Dunn, Jamaica Estates, NY; 9 Judith Reiner, Arlington, VA; REFEREE: Anne Cammett\*, Rush, NY; ASSISTANT REFEREE: Lucy J. Brennan, New York, NY; ACCOUNTANT: J. Wixson Smith, North Chili, NY

JUDGES - FREE SKATING: 1 Lee Ann Miele, Narragansett, RI; 2 Gregory L. Cannon, Boynton Beach, FL; 3 Ann Greenthal, New York, NY; 4 Theodore G. Clarke, North Weymouth, M; 5 Joseph L. Inman, Alexandria, VA; 6 Judith Reiner, Arlington, VA; 7 Debra Ann Griffin, Colorado Springs, CO; 8 Ron DeiCas, Trenton, NJ; 9 Kathleen A. Dunn, Jamaica Estates, NY; REFEREE: Anne Cammett\*, Rush, NY; ASSISTANT REFEREE: Lucy J. Brennan, New York, NY; ACCOUNTANT: J. Wixson Smith, North Chili, NY

### NAME, CLUB NAME, SP-FS-PLACES

1. Shepherd Clark, The SC of Boston, 3-1-2.5
2. Jeff Merica, Univ. of Delaware FSC, 1-2-2.5

3. Derrick Delmore, Washington FSC, 2-2-3.0
  4. Kurt Fromknecht, Westminster FSC of Erie, 4-4-6.0
  5. Scott Smith, Univ. of Delaware FSC, 6-5-8.0
  6. Joseph Knazek, The SC of New York, 7-6-9.5
  7. Joshua Figurido, The SC of Boston, 5-7-9.5
  8. Ian Macadam, SC of Hingham, 8-8-12.0
  9. Steven Marano, Greenville FSC, 9-9-13.5
- Jonathon Hunt, Univ. of Delaware FSC, - withdrew  
Albert Jones, Greenville FSC, - withdrew  
Jason Sylvia, Yarmouth Ice Club, - withdrew

## SENIOR DANCE

JUDGES - COMP DANCE 1: 1 Janis D. Engel, Valencia, CA; 2 John C. Millier, New York, NY; 3 Jenny V. Mast, Blue Bell, PA; 4 Ann Greenthal, New York, NY; 5 Theodore G. Clarke, North Weymouth, M; 6 Lee Ann Miele, Narragansett, RI; 7 Shawn Rettstatt, New York, NY; REFEREE: John D. Cole, Hunt Valley, MD; ACCOUNTANT: Thomas Tanger, Milwaukee, WI

JUDGES - COMP DANCE 2: 1 Janis D. Engel, Valencia, CA; 2 John C. Millier, New York, NY; 3 Jenny V. Mast, Blue Bell, PA; 4 Ann Greenthal, New York, NY; 5 Theodore G. Clarke, North Weymouth, M; 6 Lee Ann Miele, Narragansett, RI; 7 Shawn Rettstatt, New York, NY; REFEREE: John D. Cole, Hunt Valley, MD; ACCOUNTANT: Thomas Tanger, Milwaukee, WI

JUDGES - ORIGINAL DANCE: 1 Janis D. Engel, Valencia, CA; 2 John C. Millier, New York, NY; 3 Jenny V. Mast, Blue Bell, PA; 4 Ann Greenthal, New York, NY; 5 Theodore G. Clarke, North Weymouth, M; 6 Lee Ann Miele, Narragansett, RI; 7 Shawn Rettstatt, New York, NY; REFEREE: John D. Cole, Hunt Valley, MD; ACCOUNTANT: Thomas Tanger, Milwaukee, WI

JUDGES - FREE DANCE: 1 Janis D. Engel, Valencia, CA; 2 John C. Millier, New York, NY; 3 Jenny V. Mast, Blue Bell, PA; 4 Ann Greenthal, New York, NY; 5 Theodore G. Clarke, North Weymouth, M; 6 Lee Ann Miele, Narragansett, RI; 7 Shawn Rettstatt, New York, NY; REFEREE: John D. Cole, Hunt Valley, MD; ACCOUNTANT: Thomas Tanger, Milwaukee, WI

### NAME, CLUB NAME, D1-D2-D3-FD-PLACES

1. Alison Newman, New England FSC, Dmitri Boundoukin, New England FSC, 1-1-1-1-2.0
  2. Jamie Katz, Washington FSC, Vasilij Serkov, Washington FSC, 2-2-2-2-4.0
  3. Elizabeth Curtiss, Univ. of Delaware FSC, Vincent VanVliet, Genesee FSC, 4-4-3-3-6.4
- Christie Moxley, Univ. of Delaware FSC, Tom Gaasbeck, Univ. of Delaware FSC, 3-3- withdrew

## JUNIOR LADIES

JUDGES - SHORT PROGRAM: 1 David W. Hamula, Colorado Springs, CO; 2 Debra Ann Griffin, Colorado Springs, CO; 3 Jeffrey M. Wolf, Seattle, WA; 4 Robert G. Rosenbluth, Philadelphia, PA; 5 Doug P. Williams, Los Angeles, CA; 6 Ron DeiCas, Trenton, NJ; 7 Colette Bourquin Nygren, Sudbury, MA; 8 Kathleen A. Dunn, Jamaica Estates, NY; 9 Alexander R. Enzmann, Stow, MA; REFEREE: Joseph L. Inman, Alexandria, VA; ASSISTANT REFEREE: Lucy J. Brennan, New York, NY; ACCOUNTANT: Maxine J. Ganter\*, Pittsburgh, PA

JUDGES - FREE SKATING: 1 Alexander R. Enzmann, Stow, MA; 2

Deborah G. Hagenauer, Whitehall, PA; 3 Kathleen A. Dunn, Jamaica Estates, NY; 4 Colette Bourquin Nygren, Sudbury, MA; 5 Doug P. Williams, Los Angeles, CA; 6 Debra Ann Griffin, Colorado Springs, CO; 7 Jeffrey M. Wolf, Seattle, WA; 8 Kathaleen Kelly Cutone, Reading, MA; 9 Robert G. Rosenbluth, Philadelphia, PA; REFEREE: Joseph L. Inman, Alexandria, VA; ASSISTANT REFEREE: Lucy J. Brennan, New York, NY; ACCOUNTANT: Maxine J. Ganter\*, Pittsburgh, PA

### NAME, CLUB NAME, SP-FS-PLACES

1. Dirke O'Brien Baker, Univ. of Delaware FSC, 1-1-1.5
2. Joanna Glick, The SC of New York, 3-3-4.5
3. Kathryn Orscher, SC of Hartford, 8-2-6.0
4. Midori Williams, Colonial FSC, 2-5-6.0
5. Suzanne McDonald, The SC of New York, 5-4-6.5
6. Kelly Bailey, River's Edge FSC, 7-6-9.5
7. Syreeta Baker, Wissahickon SC, 4-8-10.0
8. Amanda Fuller, The SC of Boston, 9-7-11.5
9. Netta Rizea, SC of Rockland NY, 6-9-12.0
10. Jody dedeugd, SC of North Carolina, 10-10-15.0
11. Barbara Deconta, Yarmouth Ice Club, 12-11-17.0
12. Anna Madorsky, SC of Northern Virginia, 11-12-17.5

## JUNIOR MEN

JUDGES - SHORT PROGRAM: 1 Colette Bourquin Nygren, Sudbury, MA; 2 David W. Hamula, Colorado Springs, CO; 3 Kathaleen Kelly Cutone, Reading, MA; 4 Lawrence Mondschein, Highland Park, NJ; 5 Cynthia A. Flynn, Churchville, NY; 6 Joseph L. Inman, Alexandria, VA; 7 Jeffrey M. Wolf, Seattle, WA; 8 Ron DeiCas, Trenton, NJ; 9 Robert G. Rosenbluth, Philadelphia, PA; REFEREE: Anne Cammett\*, Rush, NY; ASSISTANT REFEREE: Lucy J. Brennan, New York, NY; ACCOUNTANT: Honor N. Johnson, Crofton, MD

JUDGES - FREE SKATING: 1 Colette Bourquin Nygren, Sudbury, MA; 2 David W. Hamula, Colorado Springs, CO; 3 Kathaleen Kelly Cutone, Reading, MA; 4 Lawrence Mondschein, Highland Park, NJ; 5 Cynthia A. Flynn, Churchville, NY; 6 Joseph L. Inman, Alexandria, VA; 7 Jeffrey M. Wolf, Seattle, WA; 8 Ron DeiCas, Trenton, NJ; 9 Robert G. Rosenbluth, Philadelphia, PA; REFEREE: Anne Cammett\*, Rush, NY; ASSISTANT REFEREE: Lucy J. Brennan, New York, NY; ACCOUNTANT: Honor N. Johnson, Crofton, MD

### NAME, CLUB NAME, SP-FS-PLACES

1. Johnny Weir, Univ. of Delaware FSC, 1-1-1.5
2. Nicholas Laroche, Colonial FSC, 5-2-4.5
3. Victor Ehre, III, Jamestown SC, 2-4-5.0
4. Joshua Murphy, New England FSC, 6-3-6.0
5. Adam Kaplan, Warwick Figure Skaters, 3-5-6.5
6. Joseph Cabral, The SC of Boston, 4-8-10.0
7. Rusty Fein, Washington FSC, 9-6-10.5
8. Bradford Griffies, Atlanta FSC, 8-7-11.0
9. Jacques Gilson, The SC of New York, 7-9-12.5
10. Shaun Tolson, Colonial FSC, 10-10-15.0
11. Richard Reyor, The SC of Lake Placid, 11-11-16.5
12. Jordan Rand Miller, SC of Rockland NY, 12-12-18.0
13. Joseph DiPasquale, The SC of New York, 13-13-19.5
14. David Pelletier, Univ. of Delaware FSC, 14-14-21.0

## JUNIOR PAIRS

JUDGES - SHORT PROGRAM: 1 Colette Bourquin Nygren, Sudbury, MA; 2 Cynthia A. Flynn, Churchville, NY; 3 David W. Hamula, Colorado Springs, CO; 4 Ron DeiCas, Trenton, NJ; 5 Alexander R.

# 2000 Eastern Sectional Championships

West Orange, N.J. -- Dec. 7-11

Photos by J. Barry Mittan

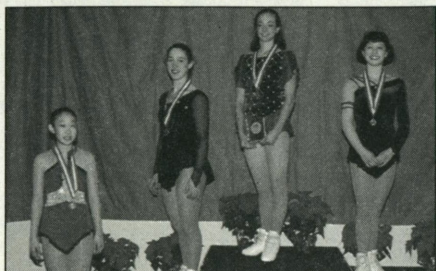

## SENIOR LADIES

(L-R) Elizabeth Kwon, fourth; Stephanie Roth, third; Stacey Pensgen, first; Sara Wheat, second.

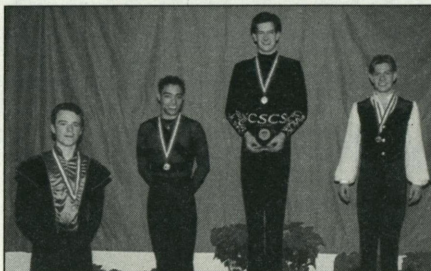

## SENIOR MEN

(L-R): Kurt Fromknecht, fourth; Derrick Delmore, third; Shepherd Clark, first; Jeff Merica, second.



## SENIOR DANCE

(L-R) Elizabeth Curtiss/Vincent Van Vliet, third; Alison Newman/Dmitri Boundoukin, first; Jamie Katz/Vasilij Serkov, second.

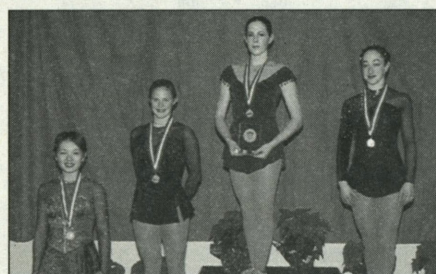

## JUNIOR LADIES

(L-R) Midori Williams, fourth; Kathryn Orscher, third; Dirke O'Brien Baker, first; Joanna Glick, second.



## JUNIOR MEN

(L-R) Joshua Murphy, fourth; Victor Ehre III, third; Johnny Weir, first; Nicholas LaRoche, second.

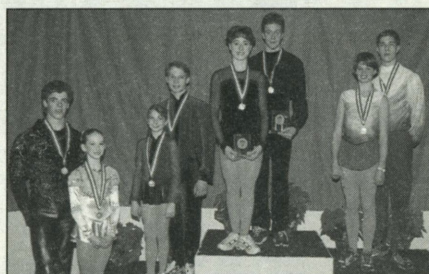

## JUNIOR PAIRS

(L-R) Emma Phibbs/William Rasmussen, fourth; Christen Dean/Josh Murphy, third; Emily Morgan/Justin Cogley, first; Abbi Gleeson/Jonathon Hunt, second.



## JUNIOR DANCE

(L-R) Laura Munana/Paul Goldner, fourth; Lydia Manon/Chris Obzansky, third; Emilie Nussear/Brandon Forsyth, first; Jessica Valentine/Matthew Kossack, second.



## NOVICE LADIES

(L-R) Colette Irving, fourth; Joelle Forte, third; Amy Bobrick, first; Louann Donovan, second.

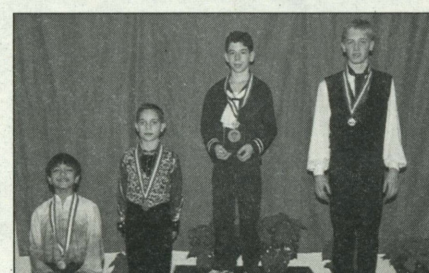

## NOVICE MEN

(L-R) Traighe Rouse, fourth; Adam Aronowitz, third; Shaun Rogers, first; Christopher Vaeth, second.



## NOVICE PAIRS

(L-R) Keri Lynn Blakinger/Mark Ladwig, fourth; Courtney Mew/Andrew Gray, third; Sarah Jo Damron-Brown/Themistocle Leftheris, first; Alexa Ainsworth/Noah Abrahams, second.



## NOVICE DANCE

(L-R) Kelly Goodsell/Aaron-Taylor Austin, fourth; Kirsten Frisch/Brent Bommentre, third; Loren Galler-Rabinowitz/David Mitchell, first; Shelley MacLeod/Nicholas Moormann, second.

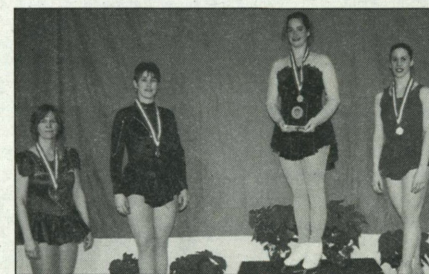

## CHAMPIONSHIP ADULT MASTERS LADIES

(L-R) Kathryn Wilkens, fourth; Mary-Ellen Hansford, third; Beth Delano, first; Danielle Broussard, second.

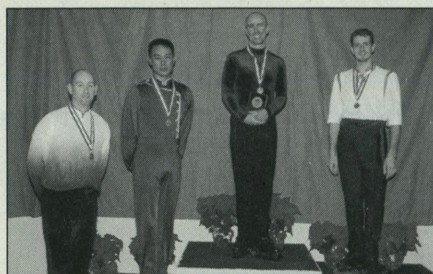

### CHAMPIONSHIP ADULT MASTERS MEN

(L-R) John-Patrick Hull, fourth; Howard Yee, third; Robert Nelson, first; John Romano, second.



### CHAMPIONSHIP ADULT GOLD LADIES

(L-R) Karen Napoli, fourth; Antonia Apps, third; Kerry Keyes-Stormo, first; Eunyp Lee, second.



### CHAMPIONSHIP ADULT GOLD MEN

(L-R) David Houston, fourth; Liam Cowper, third; Mark Pepin, first; John Kauffman, second (not pictured).

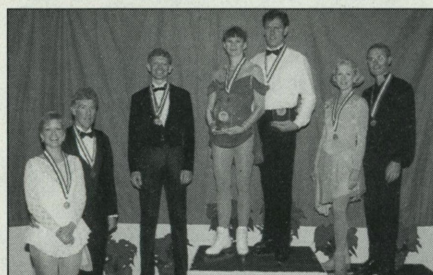

### CHAMPIONSHIP ADULT DANCE

(L-R) Diane Carter/Peter Murfitt, fourth; Mary Memmi (not pictured)/Peter Hickok, third; Barbara McDonnell/Timothy Bookwalter, first; Sally Urban/Stanley Urban, second.

Enzmann, Stow, MA; 6 Lawrence Mondschein, Highland Park, NJ; 7 Anne Cammett\*, Rush, NY; REFEREE: Robert G. Rosenbluth, Philadelphia, PA; ASSISTANT REFEREE: Joseph L. Inman, Alexandria, VA; ACCOUNTANT: J. Wixson Smith, North Chili, NY

JUDGES - FREE SKATING: 1 Colette Bourquin Nygren, Sudbury, MA; 2 Cynthia A. Flynn, Churchville, NY; 3 David W. Hamula, Colorado Springs, CO; 4 Ron DeiCas, Trenton, NJ; 5 Alexander R. Enzmann, Stow, MA; 6 Lawrence Mondschein, Highland Park, NJ; 7 Anne Cammett\*, Rush, NY; REFEREE: Robert G. Rosenbluth, Philadelphia, PA; ASSISTANT REFEREE: Joseph L. Inman, Alexandria, VA; ACCOUNTANT: J. Wixson Smith, North Chili, NY

#### NAME, CLUB NAME, SP-FS-PLACES

1. Emily Morgan, Jamestown SC, Justin Cogley, Jamestown SC, 1-1-1.5
  2. Abbi Gleeson, Univ. of Delaware FSC, Jonathon Hunt, Univ. of Delaware FSC, 2-2-3.0
  3. Christen Dean, New England FSC, Joshua Murphy, New England FSC, 3-3-4.5
  4. Emma Phibbs, Washington FSC, William Rasmussen, Washington FSC, 4-4-6.0
  5. Stephanie Mangano, Colonial FSC, Joseph Walsh, The SC of Boston, 6-5-8.0
- Tara McGarvey, Hickory Hill FSC, Joseph Jorgens, Washington FSC, 5- withdrew
- Krystal McCloy, The SC of New York, Jack McCloy, Univ. of Delaware FSC, - withdrew
- Merrie Parr, Lakewood Winter Club, Eric Bohnstedt, New England FSC, - withdrew
- Jessica Waldstein, South Bay FSC, Garrett Lucash, Charter Oak FSC, - withdrew
- Taylor Welsh, Tampa Bay SC, Cheyne Coppage, Tampa Bay SC, - withdrew

### JUNIOR DANCE

JUDGES - COMP DANCE 1: 1 Ann Greenthal, New York, NY; 2 Debra Ann Griffin, Colorado Springs, CO; 3 Theodore G. Clarke, North Weymouth, M; 4 Judith Reiner, Arlington, VA; 5 Lee Ann Miele, Narragansett, RI; 6 John C. Millier, New York, NY; 7 Janis D. Engel, Valencia, CA; REFEREE: John D. Cole, Hunt Valley, MD; ACCOUNTANT: Thomas Tanger, Milwaukee, WI

JUDGES - COMP DANCE 2: 1 Ann Greenthal, New York, NY; 2 Debra Ann Griffin, Colorado Springs, CO; 3 Theodore G. Clarke, North Weymouth, M; 4 Judith Reiner, Arlington, VA; 5 Lee Ann Miele, Narragansett, RI; 6 John C. Millier, New York, NY; 7 Janis D. Engel, Valencia, CA; REFEREE: John D. Cole, Hunt Valley, MD; ACCOUNTANT: Thomas Tanger, Milwaukee, WI

JUDGES - ORIGINAL DANCE: 1 Ann Greenthal, New York, NY; 2 Debra Ann Griffin, Colorado Springs, CO; 3 Theodore G. Clarke, North Weymouth, M; 4 Judith Reiner, Arlington, VA; 5 Lee Ann Miele, Narragansett, RI; 6 John C. Millier, New York, NY; 7 Janis D. Engel, Valencia, CA; REFEREE: John D. Cole, Hunt Valley, MD; ACCOUNTANT: Thomas Tanger, Milwaukee, WI

JUDGES - FREE DANCE: 1 Ann Greenthal, New York, NY; 2 Debra Ann Griffin, Colorado Springs, CO; 3 Theodore G. Clarke, North Weymouth, M; 4 Judith Reiner, Arlington, VA; 5 Lee Ann Miele, Narragansett, RI; 6 John C. Millier, New York, NY; 7 Janis D. Engel, Valencia, CA; REFEREE: John D. Cole, Hunt Valley, MD; ACCOUNTANT: Thomas Tanger, Milwaukee, WI

#### NAME, CLUB NAME, D1-D2-OD-FD-PLACES

1. Emilie Nussear, Charter Oak FSC, Brandon Forsyth, Charter Oak FSC, 1-1-1-1-2.0
2. Jessica Valentine, SC of Maine, Matthew Kossack, The SC of Boston, 2-2-2-2-4.0
3. Lydia Manon, Univ. of Delaware FSC, Chris Obzansky, Univ. of Delaware FSC, 3-4-3-3-6.2
4. Laura Munana, Palomares FSC, Paul Goldner, Hickory Hill FSC, 4-4-4-4-7.8
5. Allison Seitchik, Univ. of Delaware FSC, Ross Brown, Hickory Hill FSC, 5-5-5-5-10.0

### NOVICE LADIES

JUDGES - SHORT PROGRAM: 1 Alexander R. Enzmann, Stow, MA; 2 Debra Ann Griffin, Colorado Springs, CO; 3 Gregory L. Cannon, Boynton Beach, FL; 4 Ron DeiCas, Trenton, NJ; 5 Kathleen A. Dunn, Jamaica Estates, NY; 6 Shawn Rettstatt, New York, NY; 7 David W. Hamula, Colorado Springs, CO; REFEREE: Lee Ann Miele, Narragansett, RI; ACCOUNTANT: J. Wixson Smith, North Chili, NY

JUDGES - FREE SKATING: 1 Alexander R. Enzmann, Stow, MA; 2 Debra Ann Griffin, Colorado Springs, CO; 3 Ron DeiCas, Trenton, NJ; 4 David W. Hamula, Colorado Springs, CO; 5 Cynthia A. Flynn,

Churchville, NY; 6 Gregory L. Cannon, Boynton Beach, FL; 7 Kathleen A. Dunn, Jamaica Estates, NY; REFEREE: Lucy J. Brennan, New York, NY; ACCOUNTANT: J. Wixson Smith, North Chili, NY

#### NAME, CLUB NAME, SP-FS-PLACES

1. Amy Bobrick, New England FSC, 2-2-3.0
2. Louann Donovan, The SC of Boston, 5-1-3.5
3. Joelle Forte, The SC of New York, 3-3-4.5
4. Colette Irving, The SC of Boston, 1-6-6.5
5. Jennifer Park, SC of Northern Virginia, 10-4-9.0
6. Kim-Marie Verdi, Univ. of Delaware FSC, 8-5-9.0
7. Meghan McManus, The SC of New York, 4-7-9.0
8. Amanda Fritz, SC of Mt Lebanon, 7-8-11.5
9. Megan Rose Noss, SC of Northern Virginia, 6-12-15.0
10. Lindsay Bloom, Niagara Univ. SC, 14-9-16.0
11. Alessandra Denham, The SC of New York, 13-10-16.5
12. Emily Morgan, Jamestown SC, 12-11-17.0
13. Kristine Lee, Colonial FSC, 11-13-18.5
14. Dorothy Nowobilski, Charter Oak FSC, 9-14-18.5

### NOVICE MEN

JUDGES - SHORT PROGRAM: 1 Kathleen Kelly Cutone, Reading, MA; 2 Lawrence Mondschein, Highland Park, NJ; 3 Doug P. Williams, Los Angeles, CA; 4 Gregory L. Cannon, Boynton Beach, FL; 5 Cynthia A. Flynn, Churchville, NY; 6 Colette Bourquin Nygren, Sudbury, MA; 7 Kathleen A. Dunn, Jamaica Estates, NY; REFEREE: Lucy J. Brennan, New York, NY; ACCOUNTANT: Maxine J. Ganter\*, Pittsburgh, PA

JUDGES - FREE SKATING: 1 Kathleen Kelly Cutone, Reading, MA; 2 Lawrence Mondschein, Highland Park, NJ; 3 Doug P. Williams, Los Angeles, CA; 4 Gregory L. Cannon, Boynton Beach, FL; 5 Cynthia A. Flynn, Churchville, NY; 6 Colette Bourquin Nygren, Sudbury, MA; 7 Kathleen A. Dunn, Jamaica Estates, NY; REFEREE: Robert G. Rosenbluth, Philadelphia, PA; ACCOUNTANT: Maxine J. Ganter\*, Pittsburgh, PA

#### NAME, CLUB NAME, SP-FS-PLACES

1. Shaun Rogers, Univ. of Delaware FSC, 1-1-1.5
  2. Christopher Vaeth, Wissahickon SC, 2-2-3.0
  3. Adam Aronowitz, Charter Oak FSC, 3-3-4.5
  4. Traighe Rouse, Univ. of Delaware FSC, 4-4-6.0
  5. Zachary Grenier, SC of Hartford, 5-5-7.5
  6. Noah Abrahams, The SC of Boston, 7-6-9.5
  7. Brian Bednarz, SC of New Hartford, 10-7-12.0
  8. Mathew Lind, Colonial FSC, 8-9-13.0
  9. Kevin Curtis, SC of Northern Virginia, 11-8-13.5
  10. Luke Mafazy, Tampa Bay SC, 9-11-15.5
  11. David Defazio, Garden State SC, 12-10-16.0
  12. Themistocle Leftheris, The SC of New York, 13-12-18.5
  13. Rami Termanini, Yonkers FSC, 14-13-20.0
- Mauro Bruni, Windy Hill SC, 6- withdrew

## NOVICE PAIRS

JUDGES — SHORT PROGRAM: 1 Doug P. Williams, Los Angeles, CA; 2 Deborah G. Hagenauer, Whitehall, PA; 3 Jeffrey M. Wolf, Seattle, WA; 4 Gregory L. Cannon, Boynton Beach, FL; 5 Kathleen A. Dunn, Jamaica Estates, NY; 6 Judith Reiner, Arlington, VA; 7 Kathaleen Kelly Cutone, Reading, MA; REFEREE: Theodore G. Clarke, North Weymouth, MA; ACCOUNTANT: Maxine J. Ganter\*, Pittsburgh, PA

JUDGES - FREE SKATING: 1 Gregory L. Cannon, Boynton Beach, FL; 2 David W. Hamula, Colorado Springs, CO; 3 Alexander R. Enzmann, Stow, MA; 4 Ron Deicas, Trenton, NJ; 5 Kathaleen Kelly Cutone, Reading, MA; 6 Kathleen A. Dunn, Jamaica Estates, NY; 7 Cynthia A. Flynn, Churchville, NY; REFEREE: Joseph L. Inman, Alexandria, VA; ACCOUNTANT: Maxine J. Ganter\*, Pittsburgh, PA

## NAME, CLUB NAME, SP-FS-PLACES

1. Sarah Jo Damron-Brown, The SC of New York, Themistocle Leftheris, The SC of New York, 2-1-2.0
2. Alexa Ainsworth, North Atlantic FSC, Noah Abrahams, The SC of Boston, 3-2-3.5
3. Courtney Mew, Georgia FSC, Andrew Gray, Georgia FSC, 4-3-5.0
4. Keri Lynn Blakinger, Univ. of Delaware F, Mark Ladwig, Red River Valley FSC, 1-5-5.5
5. Briana McInerney, Greenville FSC, Ariel Sears, The SC of New York, 5-4-6.5
6. Tanya Bakerman, Colonial FSC, Jeremy Corb, Colonial FSC, 6-6-9.0
7. Diana Coutras, Tampa Bay SC, Michael Titone, Tampa Bay SC, 8-7-11.0
8. Andrea Zimmerman, River Cities FSC, James Lake, River Cities FSC, 10-8-13.0
9. Mesha Hart, Atlanta FSC, Daniel Giffin, Atlanta FSC, 7-10-13.5
10. Laura Cragg, SC of Florida, Thomas Cragg, SC of Florida, 11-9-14.5
11. Shawn-Marie Andrews, Florida Suncoast, Jeremy Barrett, Florida Suncoast FSC, 9-11-15.5
12. Caitlin Smith, The SC of Boston, Daniel Antoniou, The SC of Boston, 11-12-17.5

## NOVICE DANCE

JUDGES - COMP DANCE 1: 1 Theodore G. Clarke, North Weymouth, MA; 2 Deborah G. Hagenauer, Whitehall, PA; 3 Judith Reiner, Arlington, VA; 4 Ann Greenthal, New York, NY; 5 Lee Ann Miele, Narragansett, RI; 6 John C. Millier, New York, NY; 7 Janis D. Engel, Valencia, CA; REFEREE: John D. Cole, Hunt Valley, MD; ACCOUNTANT: Honor N. Johnson, Crofton, MD

JUDGES - COMP DANCE 2: 1 Theodore G. Clarke, North Weymouth, MA; 2 Deborah G. Hagenauer, Whitehall, PA; 3 Judith Reiner, Arlington, VA; 4 Ann Greenthal, New York, NY; 5 Lee Ann Miele, Narragansett, RI; 6 John C. Millier, New York, NY; 7 Janis D. Engel, Valencia, CA; REFEREE: John D. Cole, Hunt Valley, MD; ACCOUNTANT: Honor N. Johnson, Crofton, MD

JUDGES - COMP DANCE 3: 1 Theodore G. Clarke, North Weymouth, MA; 2 Deborah G. Hagenauer, Whitehall, PA; 3 Judith Reiner, Arlington, VA; 4 Ann Greenthal, New York, NY; 5 Lee Ann Miele, Narragansett, RI; 6 John C. Millier, New York, NY; 7 Janis D. Engel, Valencia, CA; REFEREE: John D. Cole, Hunt Valley, MD; ACCOUNTANT: Honor N. Johnson, Crofton, MD

JUDGES - FREE DANCE: 1 Judith Reiner, Arlington, VA; 2 Janis D. Engel, Valencia, CA; 3 Ann Greenthal, New York, NY; 4 Shawn Rettstatt, New York, NY; 5 Theodore G. Clarke, North Weymouth, MA; 6 John C. Millier, New York, NY; 7 Deborah G. Hagenauer, Whitehall, PA; REFEREE: John D. Cole, Hunt Valley, MD; ACCOUNTANT: Honor N. Johnson, Crofton, MD

## NAME, CLUB NAME, D1-D2-D3-FD-PLACES

1. Loren Galler-Rabinowitz, The SC of Boston, David Mitchell, The SC of Boston, 1-1-1-1-6.0
2. Shelley MacLeod, The SC of Boston, Nicholas Moormann, The SC of Boston, 2-2-2-2-12.0
3. Kirsten Frisch, SC of Morris NJ, Brent Bommembre, Wissahickon SC, 3-3-3-3-18.0
4. Kelly Goodsell, Oswego FSC, Aaron-Taylor Austin, Oswego FSC, 5-5-4-4-25.0
5. Rebecca Frino, SC of Morris NJ, Jake Villanueva, SC of Morris NJ, 4-5-5-5-29.0
6. Justine Lange, Washington FSC, Patrick Connelly, Univ. of Delaware FSC, 6-6-7-6-37.0
7. Meghan McCullough, Washington FSC, Michael McCullough, Washington FSC, 7-7-6-7-41.0

## CHAMPIONSHIP ADULT MASTERS LADIES

JUDGES: 1 Alexander R. Enzmann, Stow, MA; 2 John C. Millier, New York, NY; 3 Deborah G. Hagenauer, Whitehall, PA; 4 Gregory L. Cannon, Boynton Beach, FL; 5 Debra Ann Griffin, Colorado Springs, CO; REFEREE: Doug P. Williams, Los Angeles, CA; ACCOUNTANT: Thomas Tanger, Milwaukee, WI

## NAME, CLUB NAME, MAJORITY-TIE BREAKER

1. Beth Delano, Washington FSC, 5/1
2. Danielle Broussard, Upper Mt Skating Assoc, 4/2
3. Mary-Ellen Hansford, Individual Member, 3/3
4. Kathryn Wilkens, New England FSC, 3/4
5. Aaron Gaffney, Syracuse FSC, 3/4
6. Susan Marie Hamel, The SC of Boston, 3/5
7. Christy Cullen, SC Sunrise, 4/7
8. Amy Rivers, Metropolitan FSC, 4/8
9. Elizabeth Hotvedt, SC of New Hartford, 5/9
10. Kathryn Lane, Colonial FSC, 5/10

## CHAMPIONSHIP ADULT MASTERS MEN

JUDGES: 1 Gregory L. Cannon, Boynton Beach, FL; 2 Kathleen A. Dunn, Jamaica Estates, NY; 3 Shawn Rettstatt, New York, NY; 4 Ron Deicas, Trenton, NJ; 5 David W. Hamula, Colorado Springs, CO; REFEREE: Theodore G. Clarke, North Weymouth, MA; ACCOUNTANT: Thomas Tanger, Milwaukee, WI

## NAME, CLUB NAME, MAJORITY-TIE BREAKER

1. Robert Nelson, The SC of New York, 5/1
2. John Romano, Metropolitan FSC, 4/2
3. Howard Yee, Individual Member, 5/3
4. John-Patrick Hull, The SC of New York, 5/4

## CHAMPIONSHIP ADULT GOLD LADIES

JUDGES: 1 Kathaleen Kelly Cutone, Reading, MA; 2 Jeffrey M. Wolf, Seattle, WA; 3 Doug P. Williams, Los Angeles, CA; 4 Kathleen A. Dunn, Jamaica Estates, NY; 5 Judith Reiner, Arlington, VA; REFEREE: Robert G. Rosenbluth, Philadelphia, PA; ACCOUNTANT: Honor N. Johnson, Crofton, MD

## NAME, CLUB NAME, MAJORITY-TIE BREAKER

1. Kerry Keyes-Stormo, Washington FSC, 4/1
  2. Eunyp Lee, The SC of Boston, 4/3
  3. Antonia Apps, Individual Member, 3/4
  4. Karen Napoli, Individual Member, 3/4
  5. Allison Manley, Gardens FSC of MD, 3/5
  6. Ramona Gwynn, SC of Wilmington, 3/6
  7. Kristine McFerren, The SC of New York, 3/7
  8. Karen Ingwersen, Colonial FSC, 4/8
  9. Marlene Eden, Washington FSC, 3/8
  10. Tasney Mazzarino, North Shore SC, 5/10
- Amy Gross, The SC of New York, - withdrew  
Kathy Stano, SC of Morris NJ, - withdrew  
Ann Zierler, SC of Natick, - withdrew

## CHAMPIONSHIP ADULT GOLD MEN

JUDGES: 1 Alexander R. Enzmann, Stow, MA; 2 Colette Bourquin Nygren, Sudbury, MA; 3 Cynthia A. Flynn, Churchville, NY; 4 Deborah G. Hagenauer, Whitehall, PA; 5 Lawrence Mondschein, Highland Park, NJ; REFEREE: Joseph L. Inman, Alexandria, VA; ACCOUNTANT: Maxine J. Ganter\*, Pittsburgh, PA

## NAME, CLUB NAME, MAJORITY-TIE BREAKER

1. Mark Pepin, The SC of Boston, 3/1
  2. John Kauffman, SC of Wilmington, 4/2
  3. Liam Cowper, Achilles FSC, 3/3
  4. David Houston, The SC of Boston, 5/4
  5. Robert Weaver, Atlanta FSC, 4/5
  6. Steven Wright, Achilles FSC, 4/6
  7. Scott Finsrud, Achilles FSC, 3/7
  8. Richard Breitweiser, North Jersey FSC, 5/8
- Jean Strojny, Individual Member, - withdrew

## CHAMPIONSHIP ADULT DANCE

JUDGES - COMP DANCE 1: 1 Ann Greenthal, New York, NY; 2 Lee Ann Miele, Narragansett, RI; 3 Judith Reiner, Arlington, VA; 4 John C. Millier, New York, NY; 5 Janis D. Engel, Valencia, CA; REFEREE: John D. Cole, Hunt Valley, MD; ACCOUNTANT: J. Wixson Smith, North Chili, NY

JUDGES - COMP DANCE 2: 1 Ann Greenthal, New York, NY; 2 Lee Ann Miele, Narragansett, RI; 3 Judith Reiner, Arlington, VA; 4 John C. Millier, New York, NY; 5 Janis D. Engel, Valencia, CA; REFEREE: John D. Cole, Hunt Valley, MD; ACCOUNTANT: J. Wixson Smith, North Chili, NY

JUDGES - ORIGINAL SET PATTERN DANCE: 1 Ann Greenthal, New York, NY; 2 Lee Ann Miele, Narragansett, RI; 3 Judith Reiner, Arlington, VA; 4 John C. Millier, New York, NY; 5 Janis D. Engel, Valencia, CA; REFEREE: John D. Cole, Hunt Valley, MD; ACCOUNTANT: J. Wixson Smith, North Chili, NY

## NAME, CLUB NAME, D1-D2-OSP-PLACES

1. Barbara McDonnell, Washington FSC, Timothy Bookwalter, Washington FSC, 1-1-1-4.0
  2. Sally Urban, Philadelphia SC & HS, Stanley Urban, Philadelphia SC & HS, 3-3-2-10.0
  3. Mary Memmi, Philadelphia SC & HS, Peter Hickok, Philadelphia SC & HS, 4-4-3-14.0
  4. Diane Carter, Baltimore FSC, Peter Murfitt, Washington FSC, 5-5-4-18.0
- Gina Reilly, SC of Morris NJ, Jason Crawford, Hickory Hill FSC, 2-2- withdrew

# Tests Passed

Skating congratulates the following skaters who have passed USFSA figure, free skating, pair, and dance tests. Only completed figure and dance tests, rather than the individual tests are recorded below. The following list reflects test processed from test reports received Oct. 1, 1999-Oct. 31, 1999.

Test Abbreviations are as follows: PRE Preliminary Figure; 1=First Figure; 2=Second Figure; 3=Third Figure; 4=Fourth Figure; 5 or 5C=Fifth Figure; 6 or 6C=Sixth Figure; 7 or 7C=Seventh Figure; PPF=Pre Preliminary Free; PF=Preliminary Free; PJF=Pre Juvenile Free; JF=Juvenile Free; IF=Intermediate Free; NF=Novice Free; JRF=Junior Free; PPM=Pre Preliminary Moves; PM=Preliminary Moves; PJM=Pre Juvenile Moves; JM=Juvenile Moves; IM=Intermediate Moves; NM=Novice Moves; JRM=Junior Moves; SRM=Senior Moves; PPR=Preliminary Pair; JVP=Juvenile Pair; IPR=Intermediate Pair; NPR=Novice Pair; JPR=Junior Pair; PDT=Pre Preliminary Dance Test; PFD=Preliminary Free Dance; PBR DT=Pre Bronze Dance Test; BR DT=Bronze Dance Test; BFD=Bronze Free Dance; PS DT=Pre Silver Dance Test; SDT=Silver Dance Test; SFD=Silver Free Dance; PG DT=Pre Gold Dance Test; G DT=Gold Dance Test; JI DT=Junior International Dance Test; SI DT=Senior International Dance Test; ABFI=Adult Bronze Figure; ASFI=Adult Silver Figure; APBFS=Adult Pre Bronze Free Skating; ABFS=Adult Bronze Free Skating; ASFS=Adult Silver Free Skating; PS ADT=Adult Pre Silver Dance Test; S ADT=Adult Silver Dance Test; PG ADT=Adult Pre Gold Dance Test; PG ADT=Adult Gold Dance Test; JI ADT=Junior International Adult Dance Test; SI ADT=Senior International Adult Dance Test; PBR MDT=Masters Pre Bronze Dance Test; BR MDT=Masters Bronze Dance Test; PS MDT=Masters Pre Silver Dance Test; S MDT=Masters Silver Dance Test; PG MDT=Masters Pre Gold Dance Test; G MDT=Masters Gold Dance Test; JI MDT=Masters Junior International Dance Test; SI MDT=Masters Senior International Dance Test; MBFD=Masters Bronze Free Dance; MSFD=Masters Silver Free Dance; P SDT=Special Olympic Preliminary Dance Test; PBR SDT=Special Olympic Pre Bronze Dance Test; BR SDT=Special Olympic Bronze Dance Test; PSSDT=Special Olympic Pre Silver Dance Test; SPD=Solo Preliminary Dance Test; SPBD= Solo Pre Bronze Dance Test; SBD= Solo Bronze Dance Test; PS SD= Solo Pre Silver Dance Test; SSD= Solo Silver Dance Test; SPGD= Solo Pre Gold Dance Test; SGD= Solo Gold Dance Test.

## Senior Moves in the Field

Lindsay E. Adam, Queen City FSC; Kimberly N. Ayers, Washington FSC; Allison L. Best, Palomares FSC; Sarah E. Blessing, Tulsa FSC, Inc.; Kathleen M. Branco, Smithfield FSC; Katie Breitman, Southport SC; Rachelle Buckner, Utah FSC; Alison M. Gallagher, North Star FSC; Margaret Goldbach, Southport SC; Lindsay B. Hoffman, The Skating Club of Boston; Albert B. Jones, Greenville FSC, Inc.; Ashley Y. Kustu, Peninsula SC; Beatrisa Liang, All Year FSC; Kelly M. Modetz, Plymouth FSC; Alison B. Newman, New England FSC; Erin N. Rex, Los Angeles FSC; Jessica L. Schiebold, Lakeland SC; Jennifer C. Sparks, ISC of Fresno; Bethany Sundin, Warwick Figure Skaters.

## Senior Free Skating Test

Natasha A. Adler, FSC of the Quad-Cities; Marie Blackmon, Austin FSC; Whitney Gaynor, Peninsula SC; Melissa Gerbi, Warwick Figure Skaters; Chelsea Green, Eden Prairie FSC; Carrie M. Griffin, Rim of the World FSC; Albert B. Jones, Greenville FSC, Inc.; J.J. Matthews, Anchorage FSC; Allison Mecher, Southport SC; Daphne S. Solis, Midland FSC;

Deanna Stellato, Wagon Wheel FSC; Emily N. Terry, ISC of Fort Collins; Tatum Werda, Southport SC.

## Adult Gold Free Skating Test

Antonia M. Apps, ; Rebecca A. Bosch-Hendren, Los Angeles FSC; Suzanne E. Bassett, The FSC of Texas, Inc.; Sean R. Murphy, Highland SC.

## Gold Dance Test

Maria F. Reynolds, Oswego FSC, Inc.; Kathryn Rice, Cleveland SC; Sandra L. Sgarlata, Washington FSC; Stefanie C. Stauffer, Miami University; Marisa E. Swenson, Magic City FSC.

**Achilles FSC, Inc.:** JRM-Maria Lemme.

**SC of the Adirondacks, Inc.:** PM-Elizabeth M. Bonner. PJM-Alexis J. Cowan. PDT-Elizabeth C. Deon.

**Alaska Assoc of Figure Skaters:** PPM-Denali S. Brothers, Kelly M. Liska. PM-LeAnna Eun Hei Jagger. JM-Jamey L. Atchison, Kaila N. Korsmo. PF-LeAnna Eun Hei Jagger. JF-Jamey L. Atchison. PPF-Denali S. Brothers, Kelly M. Liska, LeAnna Eun Hei Jagger. PPR-Desiree Liska.

**All Year FSC:** PM-Krystal Shaby. JM-La'Shanique T. Dalkour, Toni Hopman. IM-Melissa M. Ashby. PF-Krystal Shaby. IF-Melissa M. Ashby. 2-Stephanie M. Steward. PDT-Nicole C. Richie, Sarah M. Milam. BR DT-Stephanie Bundy.

**American Academy FSC:** PPM-Melissa Goldberg.

**SC of Amherst, Inc.:** PPM-Jessica Fajardo. PPF-Jessica Fajardo.

**Anchorage FSC:** PPM-Emily K. Little, Hannah Leigh Swartzentruber. PM-Bernadette M. Wilson. PJM-Carolyn Ann Wilson. JM-Tiffany Setters. PF-Amanda S. Riggs, Bernadette M. Wilson, Elizabeth R. Larson, Emily A. Gelino-Bequette. JF-Tiffany Setters. IF-Kevin M. Arnold, Sarah D. Morgan. NF-Crystal L. Williams, Vanessa M. Stanchina. PPF-Sofia M. Shamima. PPR-Carl J. Meyer.

**Ann Arbor FSC:** NM-Kelly J. Adams. IF-Jason P. Deveikis.

**Arrowhead FSC:** PM-Alison E. Keeth. PF-Alison E. Keeth.

**Atlanta FSC:** ABFS-Jeanette M. Doney.

**Austin FSC:** PPM-Jamie A. Alarcon, Zoya M. Barker. PM-Teal E. Rowe. PJM-Michelle J. Provan, Sarah Elizabeth Shepard. JM-Emily L. Calhoun, Kelsey L. Pollard, Stephanie Kuban. IM-Nate C. Johnston, Sarah E. Reed, Tiffany M. Jones. NM-Goleen Samari. PF-Teal E. Rowe. PJF-Michelle J. Provan, Sarah Elizabeth Shepard. JF-Emily L. Calhoun. NF-Benjamin D. Kazda, Caitlin V. Howell, Rikka L. Gardner. PPF-Jamie A. Alarcon, Zoya M. Barker.

**The Baltimore FSC, Inc.:** NM-Amari G. Yarbrough.

**FSC of Billings, Inc.:** IF-Jena M. Kraft.

**Blade & Edge FSC of Omaha:** PM-Jacqueline Elizabeth Horani.

**The Skating Club of Boston:** PPM-Megan J. McIntyre. PM-Alyssa H. Danesh, Patrick A. O'Brien. PJM-Nicholas D. King, Raminta V. Theriault. JM-Nicholas D. King. IM-Jane Le-Pham. PF-Emma C. Cyders. PJF-Nicholas D. King, Raminta V. Theriault. JF-Emily S. Naphtal, Nicholas D. King. APBFS-Michael J. McGroarty.

**The Bourne SC, Inc.:** PPM-Jenna L. Canney, Marissa L. Cannon, Marybeth G. Deasy. PM-Christy Anne Hennigan, Jenna L. Canney, Katy A. Fitzpatrick, Lillian E. Allison, Nettie O. Walton, Savannah K. Stoelzel. PJM-Christine M. Connelly. JM-Christine M. Connelly, Kimberly A. Wall. IM-Krysten R. Duarte, Robin E. Serina. PF-Katy A. Fitzpatrick, Savannah K. Stoelzel. PJF-Jessica L. Robertson, Kimberly A. Wall. APBFS-Eva B. Alessandra. PPF-Jenna L. Canney, Marissa L. Cannon, Marybeth G. Deasy. JVP-Christine M. Connelly, Derek E. Teichert.

**Bowie FSC:** PPM-Emma Catlyn Cruse.

**Bowling Green SC:** PPM-Alana M. Noward, Brittany A. Reece, Kaitlyn C. VanGuntlen. PM-Alexis M. Westphal, Danielle R. Leach, Jennifer L. Schulte, Kimberly Fancher, Krista J. Clausen, Megan M. Bellman. PJM-Brittany M. Schaller, Danielle L. Kuhn, Lindsay M. Brown. JM-Jillian R. Kramer, Megan Schneider. IM-Katie J. Bresnan, Kelli K. Schneider, Lisa Kaiser. NM-Julie A. Cymbala. JRM-Danielle K. Barnhisel. PF-Amy L. Swope, Danielle L. Kuhn, Kimberly Fancher, Mary C. Cameron. JF-Kristel M. Kujawa. ABFS-Judith A. Koren. PPF-Brittany A. Reece, Kaitlyn C. VanGuntlen, Megan E. Costic. PDT-Brittany M. Schaller, Megan E.

Costic, Morgan B. Sheffler, Sarah L. Klawitter.

**Braemar-City of Lakes FSC:** PJM-Crystal Rose Smith. PF-Crystal Rose Smith. PJF-Crystal Rose Smith, Stephanie H. Bruesehoff. JF-Kelly A. Sullivan, Stephanie H. Bruesehoff.

**SC of Brewster, Inc.:** PPM-Jacklyn Marie Russell. PDT-Jacklyn Marie Russell.

**Brooklyn FSC of Ohio:** PM-Elisabeth A. Johnson, Jennifer M. MacLean, Jillian M. Carroll. PPF-Christina L. Campellone, Gina D. Campellone, Laura M. Campellone. PDT-Susan A. Pietrasz. BR DT-Victoria Pietrasz.

**SC of Brunswick:** PPM-Colin A. Comee. PM-Alicia R. Brown. PF-Alicia R. Brown.

**Cantiague FSC, Inc.:** PPM-Matthew D. Abrahams, Tyler I. Feinerman.

PM-Jillian B. Newman, Sheila M. Abrahams. PF-Amanda Dulik. PPF-Alexandra Porcu, Matthew D. Abrahams, Tyler I. Feinerman.

**Carolinas FSC:** IM-Stephanie Ann Harris.

**Carousel FSC:** PPM-Christina M. Rains, Emily N. Otoski, Heather A. Collin. PM-Lynnette Park, Noah-Paul R. S. Thacker, Shawn C. Haggard, Veronica L. Morss. NM-Madeline Liebowitz. PF-Lynnette Park, Noah-Paul R. S. Thacker, Shawn C. Haggard, Veronica L. Morss. IF-Kristen M. Draper. NF-Elizabeth A. Layman. PPF-Christina M. Rains, Emily N. Otoski, Heather A. Collin. PPR-Lynnette Park, Noah-Paul R. S. Thacker, Shawn C. Haggard, Veronica L. Morss.

**Cedar Valley FSC:** PPM-Christine B. Hobson. PM-Amy E. Bowes. PJM-Katie A. Kenealy. IM-Aimee R. Landis. JRM-Stephanie A. Huddleston. PF-Carrie E. Hulse. PJF-Amy R. Thompson, Katie A. Kenealy, Mackenzie Schaefer. PPF-Christine B. Hobson. PDT-Erika Gaies. PBR DT-Stephanie A. Huddleston.

**Centennial SC:** PPM-Jeffrey W. Challenger.

**Central Florida FSC:** IPR-Jacqueline M. Jimenez.

**FSC of Charleston:** PPM-Amy Joy Russell, Christine E. Holly, Debra J. Drake, Eriess C. Gaddy, Jennifer L. Hunnicutt, Jennifer Turner, Madison A. Williams. PM-Christine E. Holly, Jennifer D. Owens, Jennifer Turner, Madison A. Williams. PF-Jennifer D. Owens, Jennifer Turner. APBFS-Khardijatu M. J. Sluss. ABFS-Khardijatu M. J. Sluss. PPF-Amy Joy Russell, Christine E. Holly, Debra J. Drake, Eriess C. Gaddy, Jennifer L. Hunnicutt, Jennifer Turner, Madison A. Williams. PDT-Barbara E. Barzilai.

**Charter Oak FSC:** ABFS-Jennifer L. Cizek, Tony P. Subia.

**Chicago FSC:** JF-Tara Ashley Bloom.

**Chiller FSC:** PJM-Colleen C. Heffernan, E. Courtney Moffatt. JM-Elisa Chen, Melissa R. Mullett, Stephanie H. Baird. IM-Elizabeth M. Fenner, Julie S. Han, Lindsay R. Mullett, Tiffany L. McCash. NM-Leah R. Farzin. PJF-Leah R. Farzin. JF-Elisa Chen, Lindsay R. Mullett, Nicole S. Foster, Tori A. Conway. PBR DT-Nicole S. Foster. SPD-Leah R. Farzin, Tiffany L. McCash.

**FSC of Cincinnati:** PPM-Michelle L. Pleiman. PM-Erin K. Kavanagh. APBFS-Jessica M. Bacher, Linda A. Pleiman, Wendy A. Boyd. PPF-Erin K. Kavanagh. PDT-Erin K. Kavanagh, Wendy A. Boyd. PBR DT-Cathy F. Brinkman, Kelly A. Bixby.

**Citrus FSC:** JM-Tuli Mukherjee. JF-Tuli Mukherjee.

**Cleveland SC:** PPM-Angela C. Barnard. PM-Anne Shaughnessy, Jennifer Harding. IM-Heather Gordon, Sarah A. Stout. PF-Anne Shaughnessy. PPF-Angela C. Barnard, Candice E. Dungan, Melissa M. Petersilge. PS DT-An. Hulme.

**Colonial FSC:** PPM-Shawna L. Murphy. IF-Brittany L. Ward. PPF-Shawna L. Murphy. IPR-Christopher M. Gale.

**Colorado SC:** PM-Whitney P. Thomas. NM-Grant D. Mayotte, Jessica N. Kernan.

**Columbia FSC (MD):** PPM-Allison L. Radoci, Carolyn A. Savoldelli, Megan C. Raver, Stephanie Taylor Johnson, Tracy E. Johnson. PM-Erica G. Klopman, Gabrielle H. Friedenberg. PJM-Alexander J. Lorello. JM-Jason A. Weisberg. IM-Lauren E. Capps, Lindsay M. Sperling, Ryann A. Pfeferstein. JRM-Stephanie Jarrett. PF-Christine R. DeLong. PJF-Alexander J. Lorello, Kristen A. Tessmer. JF-Amelia J. Buckler, Jason A. Weisberg, Sophia E. Chien. IF-Katherine D. Penyak. JRF-Rachel F. Stern. PPF-Carolyn A. Savoldelli, Megan C. Raver, Tracy E. Johnson.

**Columbine FSC:** PM-Kacey L. Burke. PF-Kacey L. Burke.

**Columbus FSC:** PF-Anthony L Kvitko. JF-Kaitlin C Cuske.

**Cottonwood Heights FSC:** PPM-Farah Shea Mokrani, Shannon L Powers. PM-Kathryn K Smith, Kylee Shea Nielsen. JM-Danielle J Cash. IM-Alyssa Johnson, Michelle N Korpas. JF-Natalie Deesing. IF-Heather N Garner, Julianne E Burns. PPF-Farah Shea Mokrani, Kylee Shea Nielsen, Sara A Noble. PFD-James Yu, Kaitlin Butler. BFD-Leanne M Cluff. PBR DT-Courtney C Justice. BR DT-Kaitlin Butler. PG DT-Leanne M Cluff.

**Coyotes SC of Arizona:** PPM-Sigourney Grace Bangoy. PM-Sarah J. Simons. PJM-Danielle E. Rossman. JM-Douglas R. Razzano, Jenna L Yount. NM-Grant Gregory Marron, Jessica W Morgan. PF-Rachel C Yestrebi. PJF-Helen H Thomas. JF-Douglas R. Razzano. ABFS-Dana Kline. PPF-Sigourney Grace Bangoy. JVP-Daniel H Curzon, Jenna L Yount. PFD-Brian W Hawkins. PBR DT-Brian W Hawkins. BR DT-Brian W Hawkins.

**Creve Coeur FSC:** PBR DT-Quinn P Tyminski.

**Denali Ice Club, Inc.:** PF-Jacob J Shearer.

**Denver FSC:** PPM-Hannah M Jackson. PM-Gretchen D Edwards, Jennifer L Kilstrup, Leslie E Green. PJF-Dara Lyn Tribelhorn. IF-Leslie A Farr. PPF-Hannah M Jackson. PDT-Ali Mears. SPD-Gretchen E Ploen.

**Des Moines FSC:** PPM-Brent J Burklund, Elizabeth A David. PM-Emily L Sullivan. PJM-Kaitlyn Grace Smith. JM-Ladd C Blakely. IM-Cheyenne Jo Thannikkotu, Tessa M Ruddy. PF-Kristin R. Shantz. APBFS-Jane O Burklund. ABFS-Darlene C Lewis. PPF-Elizabeth A David. PBR DT-Kitley Rainwater.

**Detroit SC, Inc.:** NM-Meredith Gatt.

**Duluth FSC:** PPM-Kristin K Prebarich.

**DuPage FSC:** JVP-Traci A Freitag.

**Eden Prairie FSC:** PPM-Anna G Crowe. PM-Kaitlyn L Hoke. PF-Kaitlyn L Hoke, Mackenzie R Reiners. PJF-Jenny Berg, Sarah A Koller, Wendy N Hoveland. PPF-Anna G Crowe, Cali B Digre, Dana L Larsen, Kelly A Grover.

**Escondido FSC:** PPM-Dana Hill. IM-Katie M Green, Kelly M Wagner, Sarah K Kiddoo. JF-Katie L Wagner, Reynaldo R Richardson. SPBD-Ashleyann Carlson.

**Euclid Blade & Edge Club, Inc.:** PPM-Shannon M Fails. PPF-Shannon M Fails.

**Eugene FSC:** IM-Kristina A Durette. PF-Blake Henry Aaron, Kiran R. Varani, Sophia Yan. IF-Kristina A Durette. JRF-Cristine A Clark.

**Fairbanks FSC:** IM-Amanda S Payer.

**The SC of Florida, Inc.:** PPM-Mallory A. Eismann. PM-Beverly L Perry. PPF-Mallory A. Eismann.

**Forestwood FSC of Parma Ohio:** PM-Gabrielle Hatch. PJM-Adrienne M Hatch. PJF-Adrienne M Hatch. PDT-Alyssa R Rossi.

**Four Seasons Arena:** PPM-James E Sanchez.

**Frederick FSC:** PDT-Andrea L Bruner, Sarah K Camarda.

**Garden City FSC:** PS DT-Danielle Lazenby.

**The Gardens FSC of Maryland:** PBR DT-Elysia DiCamillo.

**Garfield Heights FSC:** PPM-Morgan R Koepke.

**Genesee FSC:** PJM-Diana S Gonzalez. JM-Maura Ballerstein. PJF-Diana S Gonzalez.

**Georgia FSC:** PPM-Taylor L. Corley. PJM-Sharon Christina Sibley. NM-Renee Kehaulani Lipscomb. JRM-Brandi K Royer. IF-Elizabeth H Taylor. PPF-Katie P. Coker. PDT-Ginger A. Whitley. SDT-Brandi K Royer.

**Glacier Falls FSC, Inc.:** PJF-Brian Simm.

**Great Falls FSC:** PPM-Brittney Kae Kramarich, Kristen H. Rochester. PJM-Alecia A Hammer, Erin J Cooper, Michal C Hartman, Tiffany D Olivares. IM-Anna M Grasseschi. NM-Jessica A. Mavencamp, Kelly Olson. PJF-Michal C Hartman, Tiffany D Olivares. PPF-Brittney Kae Kramarich, Kristen H. Rochester.

**Greater Milwaukee FSC:** PPM-David D. Redlin. PM-Kristen D Smith, Megan Kolb. PJM-Christopher Reinoehl. NM-Kimberly Trate. PF-Megan Kolb. PPF-Christie L Borkowski, David D. Redlin. SMDT-Ruth Fredericks.

**Greenbrier FSC:** PM-Victoria Masny. JM-Daniel J Marijan. PJF-Leslie A Zyga. PDT-Frances J Stumpf. SDT-Tiffany M Martin.

**Greenfield Area FSC:** PM-Dominique G Walk. PF-Mary E Dwight..

**Hagerstown FSC:** JF-Daniel J. Pino.

**SC of Hartford:** PPM-Kaitlyn A Veilleux, Sarah D Sena.

**Hayden Recreation Centre FSC, Inc.:** PM-Rachel E. Knecht. PJM-Jillian L McNabb. JM-Susan C Gillmor.

**Hershey FSC:** PF-Casey L Johnson. PJF-Carrie A Berger. PPF-Kayla L Yingst.

**Highland SC:** PPM-Caitlin M. Hylton. PM-Alexa L. Gary, Lisa Marie Menahan, Malina S. Galabova. PJM-AaseMarie Cohen-Kiel, Laura L Fall. JM-Andrew J. Golbienko. PF-Alexa L. Gary, Lisa Marie Menahan, Malina S. Galabova. JF-Andrew J. Golbienko. IF-Jonathan C Ng. NF-Tina Koo. PDT-Kathi M. Vinton, Michael R. Vinton.

**SC of Hingham, Inc.:** NM-Lindsey Smith.

**Houston FSC:** PJM-Mia B. Tolleson. IM-Mark O. Fuentes. NM-Margaret O. Fuentes.

**Huntsville FSC:** IM-Starr L Jeffreys.

**Iceland FSC of Houston:** PPM-Jon D Felder, II. PJM-Ashley N. Audas. PF-Ashley N. Audas. APBFS-Susan L. Green. PPF-Jon D Felder, II. PS DT-Rhonda A Workman..

**Indiana/World Sk Acad FSC, Inc.:** PPM-Pamela J Whitlow. PPF-Pamela J Whitlow.

**ISC of Indianapolis, Inc.:** IF-Karena M Stewart. JRF-Katie Laughner.

**Lakeland SC:** PPM-Jessica M Colombo. PM-Erika Lynne Kent, Jessica M Colombo. PJM-Jenna M Gigna, Julia C Jacques, Stephanie L Wotton. JM-Claire M Smyth, Kimberly S Bender, Stephanie A Lange. IM-Kristy R Timpf. NM-Cara C Kozik, Kelly M Parmerlee. PF-Jamie E Wlosinski, Jenna M Gigna, Kimberly S Bender, Lauren L Shell. PJF-Amy L Oliver, Jennifer M Matreal, Stephanie L Wotton. IF-Megan V Connor. ASFS-Karen C. Corchis. PPF-Ashley M Abramowski, Christine M Wlosinski, Jessica M Colombo, Kelly E Woo. PDT-Nancy Missel, Tarren R Law. PBR DT-Jamie E Wlosinski, Joanne K Gentile, Stephanie L Wotton. BR DT-Amy L Oliver. PS DT-Kate D Karpinski.

**Las Vegas FSC:** PPM-Brigitte E. Nave. PPF-Jacquelyn L Levy.

**Little Sun Valley SC, Inc.:** PPM-Katie E Vomero. PM-Catherine T Kielb, Laura M Kielb. PJM-Stephanie R Janik. JM-Briana Gentile, Carolyn Young, Jessica Wenig, Lori M Hynes. PF-Ashley M Tinnirella. JF-Carolyn Young.

**Los Angeles FSC:** PPM-Galvani D. Hopson, Jane Mongkolvipakul, Jennifer Ann Sloan, Katelyn B Kline, Lisa A Ault, Sara S Weiss, Vladimir Andrichuk. PM-Christina J Sharmand, Laurel Thor, Lauren Thor, Loris Thor, Natalie Ghaphgharian, Sanna M Ho, Stephanie S. Stevenson. PJM-Mark Mongkolvipakul, Rebecca L Dornbush. JM-Keegan Tyler, Rebecca L Dornbush, Yuka Kuroda. NM-Derek J Arnold, Theresa M Brown. JRM-Cherish E Brown, Helena Garcia, Misha A Patel. PF-Laurel Thor, Lauren Thor, Loris Thor, Natalie Ghaphgharian, Sanna M Ho, Stephanie S. Stevenson. PJF-Mark Mongkolvipakul, Rebecca L Dornbush. JF-Rebecca L Dornbush, Yuka Kuroda. IF-Misha A Patel. NF-Theresa M Brown. JRF-Helena Garcia. ASFS-Myrna L. Starkweather, Patty A. Poddig. PPF-Galvani D. Hopson, Jane Mongkolvipakul, Jennifer Ann Sloan, Katelyn B Kline, Lisa A Ault, Sara S Weiss. JVP-Derek J Arnold. PBR DT-Borge Christensen. BR DT-Vladimir Andrichuk.

**Louisville FSC:** IM-Kristen K Shaheen.

**Magic City FSC:** PPM-Erin N Yocom. PM-Maija L Throntveit, Meghan Ann Korzun, Rachelle Lynn Brockell. PJM-Ashley A Beach. JM-Krysten K Green, Sarah A Keller. IM-Amanda L Dhuyvetter, Charles K Fishpaw. NM-Heather D Sabol, Lydia B Gokey, Renee E Torrington, Ronda Farah. JRM-Gretchen Ruth Eidsness. PJF-Andria R Pinkerton, Charles K Fishpaw, Jenna M Dobrovolny. JF-Grace K Ealkema, Heather D Sabol. PPF-Erin N Yocom, Rachelle Lynn Brockell. PDT-Andrew L Webber, Crystal K. Medler, Rachel A Bloms. PBR DT-Maija L Throntveit, Rachelle Lynn Brockell. BR DT-Andria R Pinkerton. PS DT-Amanda L Dhuyvetter, Megan M Thompson. SDT-Gretchen Ruth Eidsness.

**Massena FSC Inc:** PM-Tracey L Supernault. PJM-Paige A Williamson. NM-Melissa A Power. PJF-Shannon E Blair. IF-Evette L Gagne. PDT-Renelle M Garlach. PBR DT-Autum Lee Gagne. BR DT-Amanda L Rickard. PS DT-Shannon E Blair. SDT-Ashley Belair, Jennifer W Bathelt.

**FSC of Memphis:** PJM-Andrea R Rexroat. NM-Jessica M Walker. PJF-Andrea R Rexroat, Elisabeth F Webb. IF-Jessica M Walker.

**Mentor FSC:** PJM-Emma L Foxall. PF-Andrea K Sinclair.

**Metropolitan FSC, Inc.:** PM-Leland M Acampora. IM-Lauren E Maciura. NM-Erin M Osmer. PF-Leland M Acampora. IF-Lauren E Maciura. NF-Erin M Osmer.

**University of Michigan SC:** NM-Sarah O Kepner.

**MIT FSC:** PPF-Kevin Han.

**SC of Morris NJ, Inc.:** PPM-Alexandra Gakos, Arianne E Templeton, Charity Chen, Danielle J. Maddi, Kate R. Pawloski, Laura M Harquail,

Melanie D. Bray. PJM-Cindy T Gakos. JM-Amanda W Karas, Jessica Smith. NM-Ashley Green. PF-Diana L. Westenberger. PJF-Andrea Stein. JF-Julia B Stern. IF-Stephanie S Smith. PPF-Arianne E Templeton, Caroline H. Pinke, Charity Chen, Melanie D. Bray.

**Mountains Edge ISC:** NF-Brandon T Asbury.

**The SC of New York, Inc.:** PPM-Jacob P. Kovner. PM-Huong Olivia Sutliff. PJM-Ester Iskhakova. PJF-Ester Iskhakova. IF-Ross Miller Palash. JRF-Joanna L Glick. PPF-Cara N Mindlin, Huong Olivia Sutliff, Jacob P. Kovner, Marielle T Mindlin, Megan F. Nashban. PDT-Huong Olivia Sutliff. PBR DT-Leslie F Thorne.

**Norfolk Norwood FSC:** PPM-Courtney C Chudzinski, Jessica R Martin. PDT-Courtney C Chudzinski.

**North Atlantic FSC:** PJM-Fiona W Donegan. PJF-Kristen E Sweeney. JRF-Alexa C Ainsworth. SDT-Alexa C Ainsworth.

**SC of North Carolina:** PM-Maureen C Shanley. APBFS-Michele R Alias. PS DT-Phyllis L O'Hara.

**North Hills FSC:** PJM-Virgil R Chua. PJF-Emmanuel R. Palayan, Virgil R Chua.

**North Shore SC:** PPM-Kate V Lundquist. PPF-Kate V Lundquist.

**SC of Northern Virginia:** PPM-Anthony Vu-Long Dang, Megan L. Fitzgerald. PM-Kathryn W Caliendo. PPF-Anthony Vu-Long Dang. PDT-Anh K. Vu.

**Northern Blades FSC:** PPM-Rhea A Theisen.

**Northern Ice SC:** PG DT-Michelle L. Sachtleben.

**Ogdensburg FSC:** NM-Caresse Calandra. PS DT-Caresse Calandra.

**Oklahoma City FSC, Inc.:** NM-Alyssa M Lair. PF-Anysa M. Yan.

**SC of Oregon:** PPM-Amelia A. Bell, Brittani A. Lyski, Paula E. Roth. PM-Paula E. Roth. PJM-Annie Desirae Gallagher. JM-Brittany K Lock, Wilhelmina Wang Hayward. IM-Christine C Scott. PF-Brittany K Lock. PJF-Lindsay E Morris, Wilhelmina Wang Hayward. IF-Amanda E Morganroth, Cecily A Mesa, Fairlight B Fitzgerald. NF-Nicole M Freeland. PPF-Brittani A. Lyski, Paula E. Roth. PDT-Amanda M Stucke.

**Oxford SC:** JF-Katherine L Carter. PS DT-Katherine L Carter.

**Palm Desert FSC:** PPM-Dorothy J. Robbins, Jacqueline Powers, Jessica R. Sacks. PPF-Dorothy J. Robbins, Jacqueline Powers, Jessica R. Sacks.

**Palomares FSC:** JM-Marsan Rood. IM-Emily Lauren Ach, Tara A Griffith, Tom Richardson. NM-Alexandra C Schwab, Ashley I Duenas. PJF-Alison B Adams, Amy L McIntyre. JF-Amy L McIntyre.

**Pasadena FSC:** PPM-Laurel A Plagege.

**Pavilion SC of Cleveland Hgts:** JM-Kyle Therrien. IM-Nichelle M Travis. PJF-Kyle Therrien.

**Pawtucket & Providence FSC:** JM-Rachel E Haddad. NM-Courtney Baron.

**Peninsula SC:** PPM-Justine D Catbagan, Kendra A Schmal, Nicholas Taylor Barsi-Rhynne. PM-Elaina Chu, Emma C. Caoili, Kasi E. Krauss. PJM-Aria J Mahmoudi, Cynthia P. Leung, Danielle M. Schraner, Heather S. Howell, Michelle A Kentgen. JM-Heather P Cristobal, Nicole M DePiano. IM-Ryan E Hillstrom. NM-Alexis J Pfeiffer, Angela Le, Brittany Bendix, Erika N Brown, Lisa P Leung, Tami J Fernbach, Tasha Mahmoudi. JRM-Annie Q Ngo, Tertia Cole. PF-Elaina Chu, Emma C. Caoili. PJF-Ching-Wen Wendy Ni, Danielle M. Schraner. JF-Heather P Cristobal, Linda M Park. IF-Alex Arnold. NF-Lauren S Dickey, Leslie F Vaeth. JRF-DeVonne S Johnson. PPF-Nicholas Taylor Barsi-Rhynne. JVP-Jeffrey D. McGowan.

**SC of Phoenix:** PJM-Mimi Christensen. JRF-Shereena Sylvester.

**Pilgrim SC:** PPM-Ashley M. Shea, Carolyn Manganello, Jeanne M Harran, Katherine L Cipolletti, Kelly Blackwell, Nicole A Mee. PM-Emily M Dentino, Erin Devine. JM-Caroline Craig, Elizabeth L Lehtola. IM-Lauren E Borey. PJF-Brittany S Green, Caroline Craig. JF-Samantha Jordan. PPF-Emily M Dentino, Kelly Blackwell, Nicole A Mee..

**Plymouth FSC:** PPM-Jessica Ruth Kwaak. PM-Alyssa M Sutter, Anne Renee Harrington, Melissa Ann Staub. PJM-Elizabeth Anne Bahra, Heather A Quick, Katherine E Schmenk. JM-Andrea Joy Sulek, Danielle K Besk, Erica N Ransford, Lisa Pollack, Sandya Nath, Stephanie Dean. IM-Amy K Caudill, Jade Springart. NM-Christina L DeVincent. JRM-Chelsea M Zilka. PF-Elizabeth Anne Bahra, Lauren Tseng, Sandya Nath. NF-Rachael Elizabeth Watkins. PPF-Ashley N Bint. PBR DT-Ashley N Bint, Renae L Kolarik. PS SD-Kelly M Modetz.

**Portland ISC:** PPM-Melissa S. Wilkinson. PM-Angela M. Buck, Polyna Luangsongsakham. PJM-Kristina L. Schoonover. JM-Christine J

Wakefield, Jessica M Camerata, Marit A Estergreen, Trisha L Cooper. IM-Cassandra A Ogan. NM-Elizabeth R Palmer, Kelli E Evers, Lauren D Sutton, Rachel E. Rizzo. PF-Jessica M Fitzpatrick, Jessica R Taylor, Krystle M Cline, Polyna Luangsongsakham. PJF-Christine J Wakefield, Yeonhee Woo. PPF-Melissa S. Wilkinson.

**Potsdam FSC:** PM-Niki C Mullen. JM-Cara L Goliber. PF-Kaitlyn M Healy. PJF-Cara L Goliber. PPF-Kristin Shumway. PRE-Charlotte E Aldrich.

**FSC of the Quad-Cities:** PPM-Victoria L Bitler. PM-Sarah L Mascher. IM-Lindsey M Seitz. PF-Sarah L. Mascher. JF-Elizabeth C Pauley. PPF-Victoria L Bitler. IPR-Andy A Seitz, Lindsey M Seitz.

**Queen City FSC:** PPM-Alicia M. Seitzer. PM-Bridget M. Quinn. PF-Bridget C Herring, Megan E. Schneider. IF-Lauren N Caudill, Maggie Burton. NF-Mary E McCarty. PPF-Alice M. Seitzer, Bridget M. Quinn. PS DT-Katharine A Botzner.

**Rim of the World FSC:** PPM-Alicia Marie Glass, Brittany Lynn Munsee, Chambree E. Culbertson. JM-Annette L Jordan. IM-Bianca K. Butler. NM-Jennifer L. Haines, Shannon C Redieske. JF-Annette L Jordan, Casey J Noble, Chelsea M Meador. JF-Molly J Ashworth. JRF-Jessica Ashworth, Sarah N Alesافر. PPF-Alicia Marie Glass, Brittany Lynn Munsee, Chambree E. Culbertson. PPR-Marissa A Smith. JVP-Bianca K. Butler. PDT-Joan M. Rovon-Wales.

**River Cities FSC:** JRM-Andrea R Zimmerman.

**River's Edge FSC:** PPF-Alicia B DeNofa.

**Riverbend SC:** PPR-Lyssa A Cobb.

**Rochester FSC:** NF-Andrew W Wong.

**SC of Rockland New York:** PPM-Tracy Mary Holcombe. PM-Sarah Elizabeth March. JM-Aaron B Vays. PF-Ilana B Morse. JF-Aaron B Vays. PPR-Jordan Rand Miller. JVP-Jordan Rand Miller, Kimberly A Kleinberger, Laurie Krein, Nicole Sotto. NPR-Netta Rizea.

**Roseville FSC:** PPM-Marissa A. Stautz. PM-Amy E Shields, Lauren E Taylor-Sharp. PJF-Nicole M Treichel. PPF-Alysa M Nelson, Marissa A. Stautz.

**San Diego FSC:** PPM-Angela-Christine A. Bajet, Ariel J Stark, Caitlyn L. Carmody, Janel C. Mallari, Jon D. Mallari, Leslie Marie Andrade, Lindsey J. Ritter. PM-Britney Torreon, Jacklyn J Oh, Kristine Louise Kretz. PJM-Cheryl L Somo, Rachael K Fennell. JM-Brittney A Williams, Melanie Eleanor Barton. IM-Michelle R Apon. NM-Jessica K Musherov, Stephanie R Ellis. PJF-Brittany A Smith, Samantha Punsalan. JF-Brittany E Fuller, Jenny Lovejoy, Katharine Levenetz. NF-Lucia M D'Elia. PPF-Britney Torreon, Kristine Louise Kretz, Lindsey J. Ritter, Sara Luu. PBR DT-Jennifer M O'Keefe.

**SC of San Francisco, Inc:** PPM-Alexis A Foy. PM-Alexis A Foy..

**Santa Rosa FSC:** PPM-Alyssa N. Carlson, Amanda J Wilcox, Francheska Lopez, Krista E. Smith, Krystina M. Cronin, Laura M Bergmann, Lauren E. Proctor, Rebecca A. McAllister. PM-Annie M Smith, Brittany M Charlton, Kristina L Haynes, Melissa J. Maystrovich, Stacy M Anderson. PJM-Kathy A Moore, Mary Hannah, Melissa D Corn, Mikayia N Dawe. JM-Lisa C Thurston, Macy J Loscotoff. IM-Gina M Latoro, Ninotchka K Aschow. NM-Amanda B Cholewa. JRM-Hannah Halpern, Jerusha Zachariah, Melissa A Johnson. PJF-Melissa D Corn. IF-Christopher Wyckoff, Kaley Ackerman. PPF-Alyssa N. Carlson, Amanda J Wilcox, Francheska Lopez, Krista E. Smith, Krystina M. Cronin, Laura M Bergmann, Lauren E. Proctor. PDT-Kristina L Haynes, Robyn Kay Chambers. PBR DT-Katie G Wyckoff. PS DT-Alexandra H Mayo.

**Seattle SC:** PPM-Dane F. Paschal, Tiffany D. Stumpf. PM-Heather Anika Robinson. IM-Alisha Crane. PF-Chelsey Anne Murray. JF-Elizabeth L Bourcier. IF-Jillian C Santi, Michael V Ross. PPF-Dane F. Paschal, Tiffany D. Stumpf. SDT-Kristin M Allan.

**Skate Company SC:** PPM-Katie L. McPartlin, Tara Blancarte. PPF-Katie L. McPartlin, Tara Blancarte.

**Skokie Valley SC:** JM-Matthew J Wagster. JRM-Carly Webb. JF-Matthew J Wagster. JRF-Chrissy M Lipscomb.

**Smithfield FSC:** PPM-Kathleen Mahoney Dwyer. PM-Gretchen A Lange. PJM-Beth A Bitar. JM-Alisha L Riales. IM-Marissa L DelPadre. NM-Gina M Buontempo. PJF-Alisha L Riales. PPF-Gretchen A Lange.

**South Bay FSC, Inc.:** PPM-Anne E Flory. PPF-Anne E Flory. PDT-Satoko Yoshida. PBR DT-Satoko Yoshida.

**South Florida Silver Blades FSC:** PPM-Amanda Vallejo, Dana Labashinsky, Kristin Vallejo. PM-Andreina Beatriz Guzman, Kimberly

Mei-Qin Wong, Mackenzie S Connell, Rebecca T Knotts, Tara E. Jordan. PPF-Dana Labashinsky.

**Southport SC:** PPM-Andrea L. Modrijan, Rae R. Rowland. PM-Ann M Goldbach. JM-Kristen N Stangas, Krystan A Mitchell, Megan M Oster. IM-Meagan M O'Leary. NM-Lori-Ann Dionne, Rachel B Geib, Stephanie Kotsosovs, Tasha A Hagemann. JRM-Natalie Mecher, Nicole Baron, Sarah B Kelley. PJF-Lori-Ann Dionne. IF-Rachel B Geib, Tasha A Hagemann. NF-Sarah B Kelley. JRF-Tatum Werda. PPF-Andrea L. Modrijan. PBR DT-Stephanie Lecheler.

**Southwest Michigan SC:** PJM-Elizabeth S Bowman..

**Springdale FSC:** PPM-Heidi M Gropp, Karen C. Milosky. PM-Rachel D. Lee. JM-Gwendolyn Seyburn Anderson. IM-Lauren K Magliola. JRM-Nicole M Cullin, Victoria E Douglas. JF-Daniel S Eison. IF-Lauren K Magliola. PPF-Brianne L Clamage, Margaret Hayakawa.

**Springfield FSC:** PPM-Bailey K. Sullivan. PM-Kaitlyn A Bruce. NM-Haley Liss, Megan M Harlow. JRM-Kristin Matheny. PJF-Jennifer E Fortin, Stephanie M Luke. NF-Brooke Sunderlin, Sara K Jeffers. APBFS-Karen E. Sullivan. PPF-Bailey K. Sullivan.

**St. Clair Shores FSC:** PPM-Gem P. Manala, Jodi H Austin, Julie M. Huddleston, Robert Spenser Feller. PM-Kelly A Breen. PJM-Baileigh Marie Heisler. PF-Kimberly K Smouter. PJF-Gabriella R Saputo, Renee A Baril. IF-Melissa M Trask, Shannon M Adducci. JRF-Lindsey Jo Wojtyniak. PPF-Jodi H Austin, Lindsey C Smale.

**St. Lawrence FSC, Inc.:** PPM-Shawntel Randi. PM-Margaret Quackenbush. PS DT-Elizabeth A Siemiatkowski.

**St. Louis SC:** PPM-Stephanie L. Hadley. PM-Anne M. Lucas, Terra L. Heggemeier. PF-Anne M. Lucas, Caleb Church. PPF-Stephanie L. Hadley. PPR-Caleb Church. PDT-Linda M Limberg. PBR DT-Linda M Limberg, Lindsay E Caldwell. PS DT-Paige W Stansen.

**St. Moritz ISC, Inc.:** PF-Taryn N Michelf. SFD-Shay R Sterlace. PG DT-Kathleen P Langermann. PG ADT-Kathleen P Langermann.

**St. Paul FSC, Inc:** PF-Anita Karen Drootman..

**Stockton FSC:** PPM-Alysia J Eck. PM-Sean T. Gallagher. PJM-Aneleigh C Tipton. NM-Katrina Anne Borncamp, Megan M Brown. PJF-Joy Siu. PPF-Alysia J Eck. PPR-Aneleigh C Tipton. PDT-Megan M Brown.

**Stoneham FSC:** PPM-Christen Costello, Jillian DiBenedetto. PM-Deborah N Lee, Rebecca Anne Burke. PJM-Emma C Palmer. NM-Sarah Toczykowski. PF-Jill M Stanieich. IF-Danielle L DiBenedetto. PPF-Christen Costello, Deborah N Lee, Jillian DiBenedetto, Rebecca Anne Burke.

**Sun Valley FSC, Inc.:** PDT-Carolyn P Johnson.

**Symmetric FSC:** PM-Sarah G Stone.

**Tampa Bay SC:** PPM-Alisha R. Bailey, Lacey E. Angerosa. PM-Siobhan P. Boismier. PJM-Teri H Esguerra. JM-Lauren A Dunkle. IM-Katie L Duff. NM-Adam H Elhassen. PF-Anelisse I Martinez, Siobhan P. Boismier. JF-Lauren A Dunkle. PPF-Alisha R. Bailey, Lacey E. Angerosa. PPR-Lauren D Altman. JVP-Lauren D Altman.

**The Troy Academy of Figure Skating:** PJF-Katelyn Jill Uhlig..

**Tulsa FSC, Inc:** PM-Cory L. Strnad. JM-Tiffany N Taber. IM-Nathan R Hudson. NM-Betty J Stetler. JF-Emily L Robota. IF-Amelia H Rankin, Shantel A Currey.

**Thoroughbred FSC:** PPM-Sarah L. Thornton, Taylor Eldred. PM-Joseph L. Lacny. JM-Amanda K Kelley, Cara J Davis. PF-Michelle Lee Reynolds. ABFS-Lisa C. Lawson. PPF-Joseph L. Lacny, Sarah L. Thornton, Tammie J. Dunlap.

**Timberline SC:** PJM-Alyson S Scholow, Brittyni E Carlson, Michael P Tobin. NM-Katie L Brown.

**Tri-Valley FSC:** PPM-Melissa L Brouhard. PM-Mele Seini Maka, Sara E. Kim. PF-Mele Seini Maka, Sara E. Kim. PPF-Melissa L Brouhard.

**The Troy Academy of Figure Skating:** PJF-Katelyn Jill Uhlig..

**Tulsa FSC, Inc:** PM-Cory L. Strnad. JM-Tiffany N Taber. IM-Nathan R Hudson. NM-Betty J Stetler. JF-Emily L Robota. IF-Amelia H Rankin, Shantel A Currey.

**Upper Mountain Skating Association:** PPM-Catherine Anne Barreto, Maria I. Baulch.

**Utah FSC:** PPM-Chelsea Leigh Elliott, Patrice M Carey. IM-Michelle A Jessop. PF-Maran C Smith. NF-Harmony D Boyce. JRF-Michal McKinnon. PPF-Chelsea Leigh Elliott. PDT-Keith Munden, Mackenzie Baltz, Michal McKinnon. PBR DT-Johnny McKinnon, Lacey L Merrell, Mackenzie Baltz. BR DT-Charlie M. Sermon. PG DT-Kendall Newell.

**SC of Vail Inc:** PM-Ellis R Hunter. PF-Ellis R Hunter.

**Valley FSC:** PJM-Stephanie R Moore. JM-Alexandra E Tseffs, Emily Hemwall-Peterson. IM-Lucy George. NM-Tara A Herwig. PF-Rachel M Beck. PJF-Ashley M Bouchard, Elizabeth O Berg. PPF-Whitney I Polenske.

**Wagon Wheel FSC:** PPM-Jessica N. Brown. PM-Chelsey J. Walker, Lindsay D Brown. JM-Ashley F Hubers, Dana Lynn Stading. IM-Amy Lynn Johanson, Meredith L MacKinnon. PF-Chelsey J. Walker. JF-Amy Lynn Johanson, Dana Lynn Stading. PPF-Jessica N. Brown, Lindsay D Brown. PDT-Hayley C Midford.

**Warwick Figure Skaters:** PPM-Allison Onorato, Caely A Flynn, Jessica L Carter, Kelsey L Hughes, Laura C Saur, Samantha L Solomon, Selina E Depasquale, Shea E. Lindsay. PM-Jessica L Carter. JM-Katherine F Servant, Kirsten Hundertmark, Michelle Dandurand. NM-Sara Roch. PJF-Kasandra A Hundertmark. JF-Amy K Dodenhoff. PPF-Allison Onorato, Samantha L Solomon. PDT-Alexandria L Hartman, Melissa Brousseau, Nicole T Smith.

**Wasatch FSC:** JM-Letitia R Larios. JF-Letitia R Larios.

**Washington FSC:** PPM-Angelina F. Weeks, Anita K. Brassart, Brittany L. Pedigo, Dana Sudhisasanakul, Kyle K Herring, Kyra R. Edson, Matthew T Julyan, Patrick Brian Mays. PM-Ashley Elizabeth Julyan, Brittney L. Lusk, Christina J. Holcomb, Kelly L Kern, Laura K de Bortoli. JM-Danielle A Swinton, Georgina C Cannon, Melissa D Scott, Olivia L Brock. IM-Adam S. Parr, Britt F Adams, Heather N Pimental, Lindsey M Bateman, Ramata Sow, Suzanne M. Martin. NM-Carolyn C Crowbridge, Jessica L Richards, Kristina M Moore, Luzette Piper, Shawna M Carrico. JRM-Jessica N Suite. PF-Emma L Mallalieu, Hannah M Hawkins, Mary A. Edmonds. PJF-Sarah P Trundy. JF-Rachel L Morris. IF-Adam S. Parr. ABFS-Dennis Palaganas. PPF-Anita K.

Brassart, Ashley Elizabeth Julyan, Brittney L. Lusk, Christina J. Holcomb, Dana Sudhisasanakul, Daniela M Hernandez, Kelley C. Hanrahan, Kyle K Herring, Leigh A. Horn, Matthew T Julyan, Patrick Brian Mays, Stephanie L. Damren. IPR-Katie A Boxwell, Michael E. Jorgens. PDT-Ann M. Merz, Jennifer M. Johnson, Jim Wilson, Zeyad L Layous. PBR DT-Judy B Scavino, Kelly L Kern, Lauren I Greene. BR DT-Carol N Masters. PG DT-Stephanie A Kennedy. PG MDT-Margo Ritter.

**Wenatchee FSC:** PPM-Ellise J. Kriskovic. JM-Vikki A Mellenberger. JF-Vikki A Mellenberger. PPF-Ellise J. Kriskovic.

**West Shore FSC:** PPM-Megan L Bickerton. PM-Alexandra Draganioiu. JM-Jeanette L Davis. JM-Kristen Rego. PF-Ashley E Holly. PDT-Alanna K Kirwan.

**Westminster FSC of Erie:** BR DT-Maria Figurski.

**The SC of Wilmington, Inc:** PM-David A Donovan.

**Wilmington FSC:** PJM-Molly M Schleicher. JF-Christopher R Schleicher.

**Winchester FSC:** PPM-Caroline Herlihy. NM-Kaitlin R Rowe. IF-Kaitlin R Rowe. PPF-Caroline Herlihy.

**Winterhurst FSC:** PPM-Yuri Antonov. PM-Yuri Antonov. JM-Samantha Frances Schmitz. JF-Samantha Frances Schmitz. PDT-Yuri Antonov. PBR DT-Yuri Antonov.

**Winthrop Skating Assoc, Inc.:** PF-Sarah J Roth.

**Wisconsin FSC, Inc.:** PPM-Janet T Corona, Mary Kay Jiricka. JF-Katherine A Jaessing. ASFS-Sarita E Bergstrom.

**INDIVIDUAL MEMBER (EASTERN):** PPM-Danielle Nicole Hansford; Jenna L Short; Marimo Shioda; Natalie M. Bush; PM-Ronni A Schnell; PJM-Stephanie Anne Lessard; APBFS-Ronni A Schnell; PPF-Natalie M. Bush.

**INDIVIDUAL MEMBER (MIDWEST):** PPM-Erin R. VanHorne; Katherine C. Cochran; Margaret H. Hlebowitsh; Natalie N. Burton, Samantha K. Morin, Sophie P McDougall, Torie M. VanHorne; PM-Deborah L Mulvaney, Jessica E Reeves; Shauna W. Hamby; Torie M. VanHorne; JM-Elisabeth A Lewis. IM-Tanya M Schuck. NM-Sarah L Planey; PF-Jessica E Reeves; Shauna W. Hamby; Tiffini J Venson; PPF-Erin R. VanHorne; Katherine C. Cochran; Margaret H. Hlebowitsh.

**INDIVIDUAL MEMBER (PACIFIC):** PPM-J. Richard Oswald; Megan Amber Marie Samples; PM-Ashley A Taylor, Caitlin Watson; JRM-Stephanie M Hobbs. PF-Ashley A Taylor; JF-Brenna Lee Schmidt. JRF-Stephanie M Hobbs. APBFS-J. Richard Oswald; PPF-Megan Amber Marie Samples; Michael Andrew Griffin..

# Piruetten '99 (Junior Grand Prix) Nov. 11-14 Hamar, Norway

## MEN

Name, Country, SP-FS-Places

- 1 Song Gao, CHN, 2-1-2.0
- 2 **Johnny Weir, USA, 1-2-2.5**
- 3 Andrei Lezin, RUS, 4-3-5.0
- 4 Johan Sandhomme, FRA, 6-5-8.0
- 5 **Nicholas LaRoche, USA, 5-6-8.5**
- 6 Alexander Goncharov, RUS, 3-7-8.5
- 7 Stephane Lambiel, SUI, 11-4-9.5
- 8 Jean Michel Debay, FRA, 10-9-14.0
- 9 Christopher Mabee, CAN, 8-10-14.0
- 10 Kyu-Hyun Lee, KOR, 13-8-14.5
- 11 Juroj Sviatko, SVK, 7-12-15.5
- 12 Tomas Srom, CZE, 12-11-17.0
- 13 Tero Hamalainen, FIN, 9-13-17.5
- 14 Andrej Primak, GER, 15-14-17.5
- 15 Karel Zelenka, ITA, 14-16-23.0
- 16 Bradley Santer, AUS, 17-15-23.5
- 17 Maurice Lim, NED, 16-18-26.0
- 18 Konstantin Beliaev, BLR, 19-17-26.5
- 19 Keegan Murphy, CAN, 18-19-28.0
- 20 Krzysztof Kuczynski, POL, 20-20-30.0
- 21 Manuel Segura, MEX, 21-21-31.5

## LADIES

Name, Country, SP-FS-Places

- 1 **Deanna Stellato, USA, 3-1-2.5**
- 2 Irina Nikolaeva, RUS, 1-3-3.5
- 3 Irina Tkachuk, RUS, 5-2-4.5
- 4 Carina Chen, TPE, 4-4-6.0
- 5 Sarah Meier, SUI, 2-5-6.0
- 6 Anna Lundstrom, SWE, 6-6-9.0
- 7 **Sara Wheat, 9-7-11.5**
- 8 Svetlana Pilipenko, UKR, 7-8-11.5
- 9 Tytti Tervonen, FIN, 8-10-14.0
- 10 Annette Dytrtova, CZE, 15-9-16.5
- 11 Anna Jurkiewicz, POL, 10-12-17.0
- 12 Julie Cortial, FRA, 14-11-18.0
- 13 Bin-Na Park, KOR, 11-13-18.5
- 14 Paola Pasetta, ITA, 13-14-20.5
- 15 Aino Hellman, FIN, 12-15-21.0
- 16 Iwona Szczepka, POL, 16-16-24.0
- 17 Rikke Kjer Petersen, DEN, 17-17-25.5
- 18 Andrea Boss, AUS, 18-18-27.0
- 19 Alenka Zidar, SLO, 19-20-29.5
- 20 Laura Rossell, AND, 22-19-30.0
- 21 Linn Ronning, NOR, 20-22-32.0
- 22 Nina McKenzie, NZL, 23-21-32.5
- 23 Selma Duijn, NED, 21-23-33.5
- 24 Annette Hoff, NOR, 24-24-36.0
- 25 Ingrid Roth, MEX, 25-25-37.5

## DANCE

Name, Country, CD-OD-FD

- 1 **Emilie Nussear/Brandon Forsyth, USA, 2-2-1-3.0**
- 2 Julia Golovina/Denis Egorov, RUS, 1-1-2-3.0
- 3 Elena Khaliavina/Maxim Shabalin, RUS, 3-3-4-7.0
- 4 Valentina Anselmi/Fabrizio Pedrzzini, ITA, 5-4-3-7.4
- 5 Olga Kudym/Anton Tereshcheko, UKR, 4-5-5-9.6
- 6 Nathalie Pechalat/Michael Zenezini, FRA, 6-6-6-12.0
- 7 Lucie Kadlaková/Hynek Bilek, 7-8-7-14.6
- 8 Agata Roslonska/Michael Tomaszewski, POL, 8-7-8-15.4
- 9 **Lydia Manon/Chris Obzansky, USA, 10-9-9-18.4**
- 10 Melissa Ackad/Mathieu Rainville, CAN, 9-10-10-19.6
- 11 Dominika Polakowska/Marcin Trebacki, POL, 11-11-11-22.0
- 12 Fang Yang/Chongbo Gao, CHN, 12-12-12-24.0
- 13 Petra Nemethi/Daniel Gal, HUN, 13-13-13-26.0
- 14 Mandy Kastner/Alexander Gazsi, GER, 15-14-14-26.4
- 15 Tae-Hwa Yang/Chuen-Gun Lee, KOR, 14-15-15-29.6

## PAIRS

Name, Country, SP-FS-Places

- 1 Viktoria Shliakhova/Grigory Petrovsky, RUS, 2-1-2.0
- 2 Alena Maltseva/Oleg Popov, RUS, 1-2-2.5
- 3 **Megan Sierk/Dustin Sierk, USA, 4-3-5.0**
- 4 Johanna Purdy/Kevin Maguire, CAN, 5-4-6.5
- 5 Diana Riskova/Vladimir Futas, SVK, 3-5-6.5
- 6 Myriam Chiasson/Jonathan Portras, CAN, 6-6-9.0
- 7 **Lindsay Rogeness/Brian Rogeness, USA, 8-7-11.0**
- 8 Maria Krasiltseva/Artyom Znachkov, ARM, 7-8-11.5

# SBC Cup (Junior Grand Prix) Nov. 18-21 Nagano, Japan

## MEN

Name, Country, SP-FS

- 1 Soshi Tanaka, JPN, 1-1-1.5
- 2 Xiaodong Ma, CHN, 5-2-4.5
- 3 Stephane Lambiel, SUI, 3-3-4.5
- 4 Song Gao, CHN, 2-5-6.0
- 5 **Parker Pennington, USA, 6-4-7.0**
- 6 Jeffrey Buttle, CAN, 4-6-8.0
- 7 **Scott Smith, USA, 7-7-10.5**
- 8 Kensuke Nakaniwa, JPN, 11-8-13.5
- 9 Marc Olivier Bosse, CAN, 10-9-14.0
- 10 Mathieu Delcambre, FRA, 9-10-14.5
- 11 Elji Iwamoto, JPN, 8-11-15.0
- 12 Bradley Santer, AUS, 14-12-19.0
- 13 Maxime Duchemin, FRA, 13-13-19.5
- 14 Kevin Van Der Perren, BEL, 12-14, 20.0

## LADIES

Name, Country, SP-FS

- 1 **Jennifer Kirk, USA, 3-1-2.5**
- 2 Yukari Nakano, JPN, 5-2-4.5
- 3 Marianne Dubuc, CAN, 1-4-4.5
- 4 Carina Chen, TPE, 2-5-7.0
- 5 Yoshie Onda, JPN, 9-3-7.5
- 6 Sabina Wojtala, POL, 4-7-9.0
- 7 **Naomi Nari Nam, USA, 10-6-10.0**
- 8 Utako Wakamatsu, JPN, 8-8-12.0
- 9 Elna Kettunen, FIN, 8-9-12.0
- 10 Kristina Oblasova, RUS, 7-11-14.5
- 11 Susanna Poikio, FIN, 14-10-17.0
- 12 Gwenaelle Jullien, FRA, 11-12-17.5
- 13 Chu-Hong Lee, KOR, 12-13-19.0
- 14 Magdalena Leski, POL, 13-14-20.5
- 15 Sarah-Yvonne Prytula, AUS, 16-15-23.0
- 16 Yu Yang, CHN, 14-26-23.0
- 17 Ellen Mareels, BEL, 17-17-25.5
- 18 Nina Rebecca McKenzie, NZL, 18-18-27.0

## DANCE

Name, Country, CD-OD-FD

- 1 Flavia Ottaviani/Massimo Scali, ITA, 2-1-1-2.4
- 2 **Tanith Belbin/Benjamin Agosto, USA, 1-2-2-3.6**
- 3 Svetlana Kulikova/Arseny Markov, RUS, 3-3-3-6.0
- 4 Roxane Petetin/Mathieu Jost, FRA, 4-4-4-8.0
- 5 Brenda Key/Ryan Smith, CAN, 6-5-5-10.4
- 6 Nora Hoffmann/Attila Elek, HUN, 5-6-6-11.6
- 7 **Lia Nitake/Ryan O'Meara, USA, 7-7-7-14.0**
- 8 Marina Galitch/Denis Bejnar, BIH, 9-8-8-16.4
- 9 Tae-Hwa Yang/Chuen-Gun Lee, KOR, 8-9-9-17.6

## PAIRS

Name, Country, SP-FS

- 1 Dan Zhang/Hao Zhang, CHN, 1-1-1.5
- 2 Chantal Poirier/Craig Buntin, CAN, 2-2-3.0
- 3 **Larisa Spielberg/Craig Joeright, USA, 4-3-5.0**
- 4 **Amanda Magarian/Jered Guzman, USA, 3-4-5.5**
- 5 Karine Avard/Marc-Etienne Choquet, CAN, 5-5-7.5

# ISU Junior Grand Prix Final Dec. 16-19 Gdansk, Poland

## MEN

Name, Country, SP-FS

- 1 Song Gao, CHN, 1-1-1.5
- 2 Stefan Lindemann, GER, 2-2-3.0
- 3 Fedor Andreev, CAN, 3-3-4.5
- 4 Soshi Tanaka, JPN, 4-5-7.0
- 5 **Ryan Bradley, USA, 7-4-7.5**
- 6 Denis Balandin, RUS, 6-6-9.0
- 7 Florian Just, GER, 4-7-9.0
- 8 Cyril Brun, FRA, 8-8-12.0

## LADIES

Name, Country, SP-FS

- 1 **Deanna Stellato, USA, 3-1-2.5**

- 2 **Jennifer Kirk, USA, 2-2-3.0**

- 3 Svetlana Bukareva, RUS, 1-4-4.5
- 4 Tamara Dorofeev, HUN, 7-3-6.5
- 5 Yukari Nakano, JPN, 6-5-8.0
- 6 Irina Nikolaeva, RUS, 5-6-8.5
- 7 Irina Tkachuk, RUS, 4-7-9.0
- 8 Marianne Dubuc, CAN, 8-8-12.0

## DANCE

Name, Country, CD-OD-FD

- 1 Natalia Romaniya/Daniel Barantsev, RUS, 1-1-1-2.0
- 2 **Emilie Nussear/Brandon Forsyth, USA, 3-2-2-4.4**
- 3 Kristina Kobaladze/Oleg Voiko, UKR, 2-4-3-6.2
- 4 **Tanith Belbin/Benjamin Agosto, USA, 4-3-4-7.4**

- 5 Flavia Ottaviani/Massimo Scali, ITA, 6-5-5-10.4
- 6 Svetlana Kulikova/Arseny Markov, RUS, 5-6-6-11.6

## PAIRS

Name, Country, SP-FS

- 1 Aljona Savchenko/Stanislav Morozov, UKR, 2-1-2.0
- 2 Julia Shapira/Alexey Sokolov, RUS, 1-2-2.5
- 3 Victoria Shliakhova/Grigory Petrovsky, RUS, 3-3-4.5
- 4 Viktoria Shklover/Valdis Mintals, EST, 4-4-6.0
- 5 Xiaodan Zhang/Hao Zhang, CHN, 6-5-8.0
- 6 Chantal Poirier/Craig Buntin, CAN, 5-6-8.5

# Appointments

The USFSA congratulates the following members on their recent appointments.

## JUDGES

### Bronze Singles/Pairs Test Judge

Diana Dumbadse, Santa Rosa FSC  
Tami Brown, Seattle SC

### Silver Singles/Pairs Test Judge

Melissa Bowman, Lone Star FSC  
Carolyn Brown, Eugene FSC  
Matthew Bohannon, Alaska Assoc. of FS

### Gold Singles/Pairs Test Judge

Derek Trent, Broadmoor SC

### Novice Competition Judge

Alexandra Dunne-Bryant, Charter Oak FSC  
Stephen Kowalko, Rocky Mountain FSC

### Junior Competition Judge

Kelly Shipstad, Broadmoor SC

### Senior Competition Judge

Patricia St. Peter, Maplewood FSC

## ACCOUNTANTS

### Sectional Accountant

Lexie Kastner, St. Paul FSC

## MEMORIAL FUND

# Donors

The USFSA Memorial Fund gratefully acknowledges the following contributions for the month of November, 1999.

## IN MEMORY OF:

**Noel Ledin:** Margaret Faulkner; Tom Barnett; North Suburban Figure Skating Club; Farmington Hills Figure Skating Club; North Carolina Farm Bureau Insurance Companies; Mr. and Mrs. Clement Bondar; Cleveland Championships 2000; Drew and Edie Paterson; DuPage Figure Skating Club; Shirley Wolf; Nancy Meiss; Skating Club of Mt. Lebanon, Inc.; Eileen Serafine

**Margaretta Drake:** Chicago Figure Skating Club; Ann and Fred Ullman; George Bodeen; Mrs. M.H. Watkins; Richard Dalley, Wesburn Golf & Country Club; Renee Gilbert; Evelyn Robson; Nancy Meiss; Margy Solon; Irene Perry Mack; Eileen Serafine; DuPage Figure Skating Club; Janet Hoffmann; Chester and Ketty Rogal; Mr. and Mrs. Benjamin Wright

### Jennifer G. Frusco:

Skating Club of Mt. Lebanon, Inc.

### Bob Maxson:

Jim and Shirley Pratt; Liz Pratt-Janssen

### Timothy Neenan:

Florida Gold Coast Figure Skating Club; Debi and Steve Shapiro

### Constance Reynolds:

Ice Mates Novice Synchronized Skating Team

### Robert Schoening:

Tom Collins

### Milton Rothman:

Marilyn Goldstein

### Harvey Gillerman:

Marilyn Goldstein

### Vickie Brammer:

Lakewood Winter Club

### Ernie Hamilton:

Douglas Wilson

### Virginia LeFevre:

Richard Dalley, Wesburn Golf & Country Club

### Blair Bacon:

Eileen Serafine

### Betty Sonnhalter:

Eileen Serafine

### Norman Gloeckner:

Nancy Meiss

## GENERAL DONATIONS

Lehigh Valley Skating Club

## RESTRICTED DONATIONS

Susan Strong Davis  
Anonymous donor

## IN HONOR OF

**Tonia Kwiatkowski:** Ray Gomez  
**Jill Trenary and family:** Ray Gomez  
**Mark & Elena Cockerell:** Ray Gomez  
**Brittney McConn:** Ray Gomez  
**Alexis Hoffstadter:** Ray Gomez  
**Lucas Uriner:** Ray Gomez  
**Derrick Delmore:** Ray Gomez  
**Tom Collins:** Eileen Serafine  
**Gil Stewart:** John and Joann Baker  
**Steve Johansen:** John and Joann Baker  
**Lou Sherman (for a speedy recovery):** Nancy Meiss

## WORLD FIGURE SKATING HALL OF FAME AND MUSEUM ENDOWMENT FUND

### In Memory of

### Mrs. Lyman M. Drake, Jr.:

Helen M. McLoraine  
Nancy Meiss  
John C. Williams

# COME TO THE 2000 SUMMER ICE SEASON AND BECOME PART OF LAKE PLACID'S LEGACY!

*Miracles of Gold*

*Oleg & Ludmila Protopopov,  
two-time Olympic Champions*

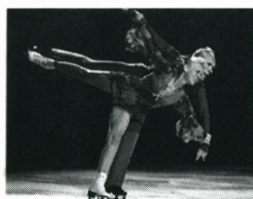

**NEW!**  
ask about... *Synchronized Skating  
Intensive Training Experience*



*Adult  
Group  
Class*



*Summer  
Ice Revue  
Ensemble  
Number*

*Fitness  
Class*



*Trampoline  
Class*



*Lake Placid Village*

*Proud  
home of*



*Ballet Class*



- Daily Freestyle, Pairs, Dance, Patch & Moves in the Field
- Trampoline training, Fitness training, Dance classes
- Monthly test sessions
- Int'l School of Pair Skating & Ice Dance
- World & Olympic Coaching Staff
- United States Olympic Training Center for qualified U.S. Skaters
- Beautiful & friendly village of Lake Placid
- *Guest coaches are welcome to bring their students*

## IMPORTANT DATES

Goodwill Games  
Figure Skating  
FEB. 17-20

U.S. Adult National  
Figure Skating  
Championships  
APRIL 11-15

*"NEW"  
competition*

Miracles of Gold Spring  
Challenge Freestyle Cup  
MAY 5-7

Pair & Ice Dance  
Seminars & Tryouts  
MAY 6 & JUNE 17

Summer Session '00  
JUNE 12-SEPT 2

Adult Weeks  
JUNE 12-17 & AUG 21-26

43rd Annual Freestyle  
Championships  
JULY 13-15

Lake Placid Ice Dance  
Championships  
AUGUST 3-5

*Miracles of Gold*  
Summer Ice Revue  
AUGUST 19

For brochures on the best  
Summer & Winter Figure Skating contact:  
Lake Placid Figure Skating, Olympic Center, Lake Placid, NY 12946  
518-523-1655 • fax 518-523-9275 • email: [info@orda.org](mailto:info@orda.org)  
• website: [lakeplacidskating.com](http://lakeplacidskating.com)

To plan a vacation in LAKE PLACID, the Winter Sports Capital of the World,  
call the Lake Placid Visitors Bureau at 1-800-44-PLACID (1-800-447-5224) • website: [lakeplacid.com](http://lakeplacid.com)

# Cup of Russia

Story by Klaus-Kany Reinhold

Irina Slutskaya



Photo by J. Barry Mittan

**T**he Cup of Russia in St. Petersburg was the fifth and best-attended competition of the Grand Prix Series, and the skaters treated the excited crowds to some excellent skating.

## MEN

World silver medalist Evgeny Plushenko dominated the men's competition in his new hometown. In the short program, he fell on the quad toe loop, but otherwise skated excellently. In the free, the 17-year-old crowd favorite started with a brilliant combination of quad and triple toe loop, followed by seven more triples. The judges awarded him with a 6.0 for presentation -- the only one at the entire event.

His teammate, Alexander Abt, two-footed the quad in both programs, but completed most of his triples to earn the silver. The 23-year-old from Moscow had improved his style and steps since his opening competition at Skate America. Abt's artistry allowed him to defeat China's Zhengxin Guo for the silver, although the Chinese skater performed a clean quad in both programs.

Trifun Zivanovic, the only U.S. man at the event, skated well in his second Grand Prix event, performing most of his planned triple jumps to finish sixth.

## LADIES

In the ladies' competition, there was a Russian sweep on the podium. Irina Slutskaya gave her best performances in a few years and easily won both programs. For the first time since 1997, she mastered the Lutz in the short and impressed the judges with the double Biellmann spin on both feet. In the free skate, she completed five triples and showed a lot of energy.

Julia Soldatova landed two jumps in the short a bit shakily and struggled at the beginning of her free skate. She later hit four clean triple jumps to finish second. Elena Sokolova was fourth in the short after two mistakes, but moved up after a strong and energetic free skate. American Angela Nikodinov skated a clean short program and was third going into the free skate. She landed four triples in the long program, including a brilliant Lutz combination, but was unable to move onto the podium.

## PAIRS

Maria Petrova and Alexei Tikhonov, fourth at last year's Worlds, were in second after the short program after Petrova fell on the triple toe loop. In the free skate, they completed all of their difficult elements flawlessly to win the gold medal -- much to the delight of the home crowd.

World silver medalists Xue Shen and Hongbo Zhao were first in the short with a clean performance. They slipped twice in the long, which cost them the victory, despite extremely impressive elements.

U.S. contenders Tiffany and Johnnie Stiegler fell victim to illness and were forced to withdraw after the short program. The same ailments affected Skate America winners Jamie Sale and David Pelletier, who also withdrew due to stomach problems.

## DANCE

The ice dancing event ended with that rarity in the sport -- a surprise. With World Champions Anjelika Krylova and Oleg Ovsyannikov absent due to her

back injury, Canada's Shae-Lynn Bourne and Victor Kraatz were the favorites.

Although they made no mistakes, they finished second in each dance of the competition. Italians Barbara Fusar-Poli and Maurizio Margaglio, who beat Irina Lobacheva and Ilia Averbukh at Skate America, came away as the winners instead. The good technique of the Italians in the Viennese Waltz, their quick, though relatively easy, steps in the Latin combination and their high speed in the free dance helped them to the gold.

The U.S. team of Debbie Koegel and Oleg Fediukov were forced to withdraw before the competition because of his visa problems.

## Cup of Russia Nov. 25-28, St. Petersburg, Russia Results

### LADIES

Place	Name	Country	SP-FS-Points
1	Irina Slutskaya	RUS	1-1-1.5
2	Julia Soldatova	RUS	2-2-3.0
3	Elena Sokolova	RUS	4-3-5.0
4	Angela Nikodinov	USA	3-4-5.5
5	Diana Poth	HUN	6-5-8.0
6	Lucinda Ruh	SUI	5-6-8.5
7	Nadine Gosselin	CAN	9-7-11.5
8	Yuka Kanazawa	JPN	8-8-12.0
9	Silvia Fontana	ITA	7-9-12.5

### MEN

Place	Name	Country	SP-FS-Points
1	Evgeny Plushenko	RUS	1-1-1.5
2	Alexander Abt	RUS	2-2-3.0
3	Zhengxin Guo	CHN	3-3-4.5
4	Andrejs Vlasenko	GER	4-4-6.0
5	Ivan Dinev	BUL	5-5-7.5
6	Trifun Zivanovic	USA	6-6-9.0
7	Thierry Cerez	FRA	9-7-11.5
8	Ilia Klimkin	RUS	8-8-12.0
9	Szabolcs Vidrai	HUN	7-10-13.5
10	Makoto Okazaki	JPN	10-9-14.0
	Emanuel Sandhu	CAN	withdrew

### PAIRS

Place	Name	Country	SP-FS-Points
1	Maria Petrova/Alexei Tikhonov	RUS	2-1-2.0
2	Xue Shen/Hongbo Zhao	CHN	1-2-2.5
3	Tatiana Totmianina/Maxim Marinin	RUS	4-3-5.0
4	Aljona Savchenko/Stanislav Morozov	UKR	3-4-5.5
5	Qing Pang/Jian Tong	CHN	5-5-7.5
6	Katerina Berankova/Otto Dlabola	CZE	6-6-9.0
	Tiffany Stiegler/Johnnie Stiegler	USA	7-withdrew
	Jamie Sale/David Pelletier	CAN	withdrew

### DANCE

Place	Name	Country	CD-OD-FD-Points
1	Barbara Fusar-Poli/Maurizio Margaglio	ITA	1-1-1-2.0
2	Shae-Lynn Bourne/Victor Kraatz	CAN	2-2-2-4.0
3	Silvia Novak/Sebastian Kolasinski	POL	3-3-3-6.0
4	Anna Semenovitch/Roman Kostomarov	RUS	5-4-4-8.4
5	Marie-F. Dubreuil/Patrice Lauzon	CAN	4-5-5-9.6
6	Alia Ouabdelsselam/Benjamin Delmas	FRA	6-7-6-12.6
7	Oksana Potdykova/Denis Petukhov	RUS	7-6-7-13.4
8	Charlotte Clemens/Gary Shortland	GBR	8-8-8-16.0
9	Stephanie Rauer/Thomas Rauer	GER	9-9-9-18.0
10	Katerina Kovalova/David Szurman	CZE	11-10-10-20.4
	Angelika Fuhring/Bruno Ellinger	AUT	10-11-withdrew

# NHK Trophy

Story by Klaus-Kany Reinhold



Photo by Paul Harvath

Timothy Goebel

Every year the NHK Trophy is the last competition of the Grand Prix Series. Each time it is in a different Japanese city -- this time in Nagoya, about 200 miles southwest of Tokyo. Nagoya is known as the hometown of former World Champion Midori Ito, who coincidentally worked as a television commentator for the NHK channel, the title sponsor.

## MEN

One week after the Cup of Russia, Evgeny Plushenko also won the men's competition in Japan and his third Grand Prix event with two excellent performances. In the short, he mastered a quad toeloop and a solid triple Axel-triple toe combination. In the free program, he opened with a three-jump combination -- quad toeloop-triple toeloop-double loop -- the first time it had ever been performed in competition. During training, Plushenko even showed the combination with a triple loop at the end. Seven more triples, quick spins and a high speed earned him the gold and two perfect 6.0 marks.

Skating right after Plushenko, Timothy Goebel had a good start to his free skate, landing an effortless quad Salchow-triple toe combination. He fell on his quad toeloop, but later hit a second quad Salchow and six more triples to capture the silver and qualify for the Grand Prix Final.

"I am quite satisfied, but I still have a lot of work to do before nationals and Worlds," said Goebel.

World Junior Champion Ilia Klimkin popped a quad Salchow in the free skate, but landed a quad toeloop-triple toeloop combination for third place. He also showed some unusual movements, such as a triple Salchow out of a camel spin.

## LADIES

World Champion Maria Butyrskaya won the ladies' competition, although she was not in top shape. In her new long program to Swan Lake, the 27-year-old Russian landed the first two triples shakily and doubled the toeloop. She completed four triples overall and won mainly because of her mature presentation.

Teammate Viktoria Volchkova was first

after the short program and she hit five triples in the free skate to finish second. Despite a groin injury, Tatiana Malinina won the bronze medal, while American Amber Corwin finished seventh.

## PAIRS

Skating to Vivaldi's "Four Seasons," Russia's Maria Petrova and Alexei Tikhonov mastered all their key elements to win the pairs' competition. Their free skate helped them beat France's Sarah Abitbol and Stephane Bernadis, who led after a flawless short program.

In the free skate, Abitbol struggled on both individual jumps and admitted that the Russians had a better day. Poland's Dorota Zagorska and Mariusz Siudek impressed the judges with their lifts, but had some mistakes on individual jumps to finish third. China's Xue Shen and Hongbo Zhao did not medal after missing two elements in the free skate.

Americans Danielle and Steve Hartsell struggled in the short program, but skated well in the free skate to move up to fifth place.

## DANCE

The French team of Marina Anissina and Gwendal Peizerat unanimously won the ice dancing competition with their program to "Carmina Burana." Their free dance was more fluent than at Trophée Lalique, and boasted intricate footwork and difficult lifts.

The silver went to Russia's Irina Lobacheva and Ilia Averbukh, who went back to last year's free program after losing to Barbara Fusar-Poli and Maurizio Margaglio at Skate America. The free skate of Margarita Drobiazko and Povilas Vanagas was well-received by the crowd, and the judges rewarded them with the bronze medal.

## NHK Trophy Dec. 1-6, Nagoya, Japan Results

### LADIES

Place	Name	Country	SP-FS-Points
1	Maria Butyrskaya	RUS	2-1-2.0
2	Viktoria Volchkova	RUS	1-2-2.5
3	Tatiana Malinina	UZB	4-3-5.0
4	Elena Liaschenko	UKR	3-4-5.5
5	Shizuka Arakawa	JPN	5-5-7.5
6	Annie Bellemare	CAN	8-6-10.0
7	Amber Corwin	USA	7-7-10.5
8	Fumie Suguri	JPN	6-8-11.0
9	Yulia Vorobieva	AZE	9-9-13.5

### MEN

Place	Name	Country	SP-FS-Points
1	Evgeny Plushenko	RUS	1-1-1.5
2	Timothy Goebel	USA	2-2-3.0
3	Ilia Klimkin	RUS	3-3-4.5
4	Roman Skorniakov	UZB	4-5-7.0
5	Vincent Restencourt	FRA	9-4-8.5
6	Takeshi Honda	JPN	8-6-10.0
7	Yamato Tamura	JPN	6-7-10.0
8	Anthony Liu	AUS	7-8-11.5
9	Evgeny Pliuta	UKR	5-9-11.5
10	Jayson Denomme	CAN	10-10-15.0
11	Yosuke Takeuchi	JPN	12-11-17.0
12	David Jaschke	GER	11-12-17.5

### PAIRS

Place	Name	Country	SP-FS-Points
1	Maria Petrova/Alexei Tikhonov	RUS	2-1-2.0
2	Sarah Abitbol/Stephane Bernadis	FRA	1-2-2.5
3	Dorota Zagorska/Mariusz Siudek	POL	3-3-4.5
4	Xue Shen/Hongbo Zhao	CHN	4-4-6.0
5	Danielle Hartsell/Steve Hartsell	USA	7-5-8.5
6	Valerie Saurette/Jean Sebastien Fecteau	CAN	5-6-8.5
7	Peggy Schwarz/Mirko Muller	GER	6-withdrew

### DANCE

Place	Name	Country	CD-OD-FD-Points
1	Marina Anissina/Gwendal Peizerat	FRA	1-1-1-2.0
2	Irina Lobacheva/Ilia Averbukh	RUS	2-2-2-4.0
3	Margarita Drobiazko/Povilas Vanagas	LTU	3-3-3-6.0
4	Elena Grushina/Ruslan Goncharov	UKR	4-4-4-8.0
5	Galit Chait/Sergei Sakhnovsky	ISR	5-5-5-10.0
6	Albena Denkova/Maxim Stavitski	BUL	6-6-6-12.0
7	Josee Piche/Pascal Denis	CAN	7-7-7-14.0
8	Nozomi Watanabe/Akiyuki Kido	JPN	8-8-8-16.0
9	Rie Arikawa/Kenji Miyamoto	JPN	9-9-9-18.0



**PROFESSIONAL**  
SPORTS AND CONCERT  
**TOURS**

1024 Winnipeg Street  
Regina, Saskatchewan  
Canada S4R 8P8  
Phone (306) 352-2222  
Fax # (306) 757-4126

# The 2001 WORLD FIGURE SKATING CHAMPIONSHIPS Tour

Monday, March 19th to Sunday, March 25th to Vancouver, BC, CANADA.  
**The BOOKING DEADLINE is Wednesday, May 31st, 2000.**

## PREMIER PACKAGES INCLUDE

- \* Return Airfare from **Los Angeles, Las Vegas or Seattle** to **Vancouver**.
- \* Private **STRETCH LIMOUSINE** Transportation between the airport and hotel.
- \* 6 Nights Hotel Accommodation at the Sandman Inn. (1 Block from GM Place.)
- \* **RESERVED LOWER DECK TICKETS** to all performances including:  

Dance Original	Pairs Short	Mens Short	Ladies Short
Dance Free	Pairs Free	Mens Free	Ladies Free
- \* Reserved Tickets to The **GALA PARADE OF CHAMPIONS** and
- \* Admission to all **Practice Sessions**, our Opening Reception and Closing Brunch.

TOUR COSTS (Tour #333)	HOTEL PACKAGES		AIR PACKAGES	
	in US Funds	in CDN Funds	in US Funds	in CDN Funds
Double Occupancy	\$ 1699 each	\$ 2499 each	\$ 1899 each	\$ 2799 each
Triple Occupancy	\$ 1599 each	\$ 2299 each	\$ 1799 each	\$ 2599 each
Quad Occupancy	\$ 1499 each	\$ 2199 each	\$ 1699 each	\$ 2499 each
Single Occupancy	\$ 2199 each	\$ 3199 each	\$ 2399 each	\$ 3499 each
Child Rate	\$ 1099 each	\$ 1699 each	\$ 1299 each	\$ 1999 each

- \* Add **\$ 350.00 USD** for departures from **Boston, Chicago, Dallas, Miami or New York**.
- \* US Prices are approximate and are based on international exchange rates.
- \* Tour costs do not include the 7% GST. All payments are non-refundable.
- \* See our Web Page for complete details on all hotels and their amenities.
- \* Child must be under 16 and share the same room as 1, 2 or 3 adults.
- \* Extra nights hotel accommodation are available on request.
- \* Prices are subject to change prior to June 1st, 2000.

## RESERVATIONS

A deposit of **\$ 600.00-USD (\$ 900.00-CDN)** will reserve your **2001 Worlds** package.  
The balance of payment is due on **January 1st, 2001**.  
**Visa, Mastercard or American Express** Credit Cards Accepted.

To reserve your package, call Dash Tours **24 hours-a-day** at:



# 1-800-265-0000



INTERNET: [www.dashtours.com](http://www.dashtours.com)

Email: [dash.tours@dashtours.com](mailto:dash.tours@dashtours.com)

# Skating Circles

## CENTRAL PACIFIC REGION

**Santa Rosa FSC:** The Santa Rosa Figure Skating Club hosted the 6th Annual Oktoberdancefest Competition on Sun., Oct. 17, at The Redwood Empire Ice Arena (Snoopy's home ice). Competition chair Laura O'Dell, competition co-chair Cynthia Mayo and chief referee Nola Joy Carello spearheaded the competition into the largest non-qualifying ice dance competition ever on the Pacific Coast.

The audience was dazzled by 275 dance starts and 56 events during 14 and one-half hours of ice dance competition. Participants hailed from California, Florida, Illinois and as far away as Japan. They competed in pro/am dance events, solo dances, couples' dances, free dance and shadow dance events.

The chief accountant was Dick Carello and assistant accountants were Elda Stillwell, Sandy Hopson and David Hopson.

**Timpanogos FSC:** Katie Head is the new figure skating director at The Peaks Ice Skating Arena in Provo, Utah. The arena is a women's hockey venue for the 2002 Olympic Winter Games in Salt Lake City, Utah.

**Independent Member:** Jeffrey G. Benz was named to a panel to investigate the Salt Lake City Olympics bribery allegation. Benz testified before the U.S. Senate Commerce Committee on April 14, 1999, and has also been quoted repeatedly in the *New York Times*, *Washington Post*, on CNN and National Public Radio on the subject. He was also recently elected to serve on the U.S. Olympic Committee's Executive Committee. Benz and his sister, Jennifer, were the 1987 U.S. junior dance champions and they competed in a variety of international competitions on the junior and senior level. Jeff Benz has also served on the USFSA Board of Directors and Executive Committee.



The people behind the 6th Annual Oktoberdancefest (L-R): Santa Rosa FSC President Maureen Feldman; Richard E. Dwyer, corporate general manager of the Redwood Empire Ice Arena; chief referee Nola Joy Carello; chief accountant Dick Carello; Toquiji Oyama, the Japanese delegation leader; competition chair Laura O'Dell.

## SOUTHWESTERN REGION

**Broadmoor Skating Club:** Jennifer Heurlin-Brenne and Richard J. Brenne were married Oct. 9, 1999, in Kalamazoo, Mich. The bride was the 1989 U.S. junior pair champion and a two-time World junior pairs' bronze medalist with former partner John Frederiksen. The groom graduated from Western Michigan University in secondary education biology.

## SOUTHWEST PACIFIC REGION

**Tri-Valley FSC:** John Schiermeier and Dianne Porter were married Oct. 16, 1999, in Burbank, Calif. Schiermeier was the gold medalist in Interpretive Men at the 1999 U.S. Adult Championships. Porter is a fellow adult skater. Although the reception was held in the Pickwick Banquet Center, adjacent to the Pickwick Ice Center, no skating was involved. The couple will reside in Burbank.

## NEW ENGLAND REGION

**Norwich FSC:** Karen D. Hansen-Whitcomb captured the silver medal in the Adult Silver Ladies competition at the 2000 New England Regional Championships. She also received a 10-year service award from Electric Boat Corporation, Groton, Conn., where she works as an administrative aide.

**Northern Middlesex Spinners:** Kimberly A. Sanford is working as a sales support representative for a national telecommunications company, TSR

Wireless. She recently completed a four-year athletic career at the University of Massachusetts-Lowell that included varsity tennis and playing defense on the school's first-ever women's hockey team. Sanford is a figure skating coach for the Spinners and the director of their youth hockey program.

She was a former competitive figure skater who didn't get involved in hockey until college, but she encourages her students to actively participate in both sports.

## UPPER GREAT LAKES REGION

**FSC of Quad Cities:** Amanda-Michelle Kaufman (coached by Mark Cockerell) recently cut 12 inches off her hair and donated it to Locks of Love, a non-profit organization for kids that have no hair because of cancer or other reasons. It takes 10-15 ponytails to make one wig, and Kaufman wanted to let other USFSA members know of the organization. All the necessary information is on the website, [www.locksoflove.com](http://www.locksoflove.com).

Want to let other USFSA members know what's going on in your life? "Skating Circles" will be a regular installment in *Skating* magazine, featuring news and notes from USFSA members. Let us know what's been happening to you -- marriages, a new addition to the family, a job change, graduation, awards received or any significant life event. Remember, "Skating Circles" is for USFSA members only. We require your membership number and phone number for verification purposes only -- not for publication. Visit us at [www.usfsa.org](http://www.usfsa.org) to send your information, fax it (719) 635-9548 or send it by regular mail to *Skating Circles* at USFSA Headquarters, 20 First St., Colorado Springs, CO 80906

# Kids' Questions

## Hey Elvis!

Two-time Olympic silver medalist Elvis Stojko meets the kids' press. The response to Kids' Questions continues to be impressive, so keep those questions and photos coming every month. Meet the panel of kids as well, as some of you sent in photos to accompany your questions.

*Editor's Note: "Kids' Questions" is a regular feature in Skating magazine, so check back next month for answers to your sports medicine questions. To ask a question for the April issue of Skating magazine, check the outside wrap of this issue for details on who the next star will be to answer your toughest questions!*

**Q:** How do you stay focused before competitions? Do you get used to the pressure? Heidi Hoffman, 13, St. Joseph's, Mo. and Elise Munson, 13, Bend, Ore.

**ES:** At competitions I just block out everything around me and only focus on what I need to do. I pick a few key points to focus on (i.e. technique or a feeling). Those points are the only things on my mind. After so many competitions, you do eventually learn to control the pressure, but I still feel the same when I compete now as I did maybe seven or eight years ago.

**Q:** Out of all your programs, which one have you enjoyed performing the most and why? My favorite one was "The Last Dragon." Jugroop Sandhu, 9, Vancouver, British Columbia

**ES:** My favorite was Bruce Lee-The Dragon because it was a breakthrough program and totally different and totally me.



Michelle Harvath

**Q:** Was it hard to start skating again after you got hurt? What have you done to stop it from happening again? Sabrina Garcia, 7, Paramount, Calif. and Megan McNeil, 14, Oldsmar

**ES:** It was very difficult to get back

after the injury, but I just made sure I didn't over-train, as well as making sure my timing on my jumps was correct.

**Q:** Elvis, you are a true hero to many children and adults today, not only for your skating, but how you live your life. Have you ever realized the impact you have made on people? How does it make you feel that for just being who you are as a person you have changed people's lives? Vanessa, 16, Richmond, B.C.

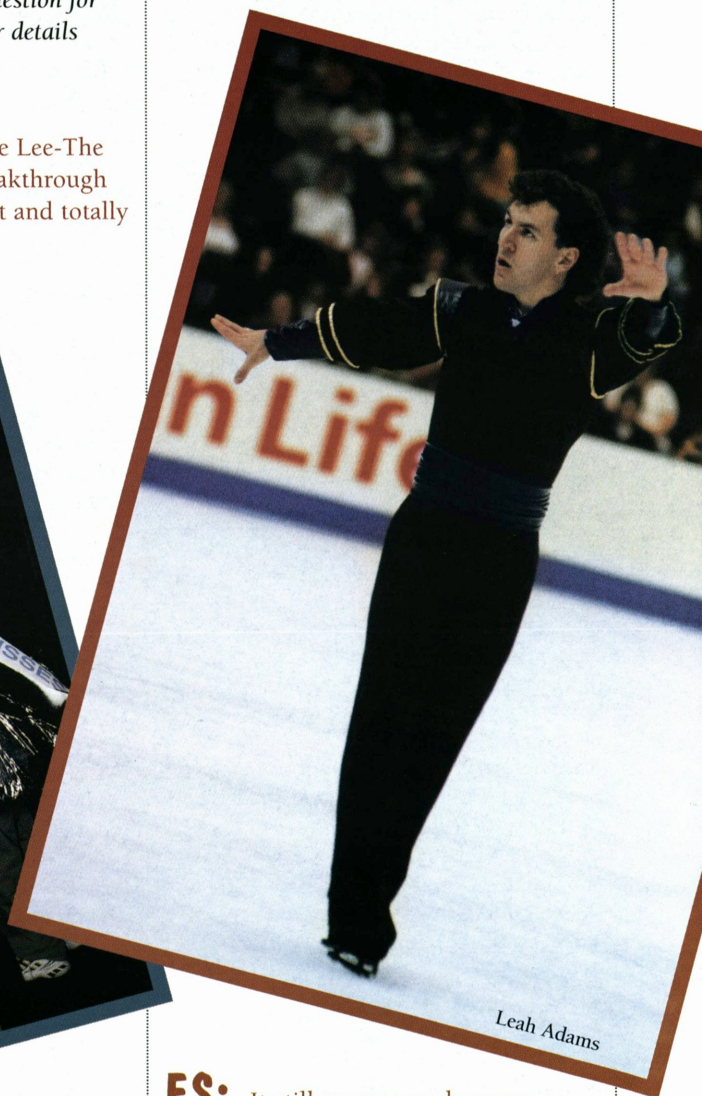

Leah Adams

**ES:** It still amazes me how my skating and my life or way of life touch people. I never quite get used to it, but that is a good thing. It feels great that what I'm doing can help people through determination and motivation.

**Q:** Why did you decide to switch coaches and train in Pennsylvania? What do you think your new coach and Ice Works can provide you that your old training area didn't? Khanh Le, 14, Philadelphia, Penn. and Jessie, 15, N.J. (pictured)



**ES:** After training in one place for so long, it can get stale. The atmosphere of where you train is very important to your motivation. Training in Philadelphia has given me that -- a new atmosphere and fresh training site.

**Q:** How many hours do you spend off-ice training? What kind of exercises do you do to build strength in your legs? Ashley, 17, Cleveland, Ohio

**Q:** You often choose music from recent movie soundtracks for your programs. How do you make sure another competitor doesn't use the same music? Does that worry you? Katie Glanzman, 9, Lafayette, Colo. (pictured)



**ES:** The music that I choose is usually different from anyone else so I don't worry about having the same music. I look for music in places that people don't usually look to find skating music.

**ES:** Making the World Team in 1990 for the first time.

**Q:** Do you still practice karate? How often do you practice and in what way does karate help your skating? Do you recommend it to young skaters? Victoria Cai, 9, Framingham, Mass.; Melissa Behrens, 11, Palatine, Ill. and Natalie Bos, 14, Orlando, Fla.

**ES:** I took karate for eight years and then switched to Kung Fu. Both styles teach body and mind control. They help power, flexibility and a controlled sense of aggression which you need to push toward your goals.



Leah Adams

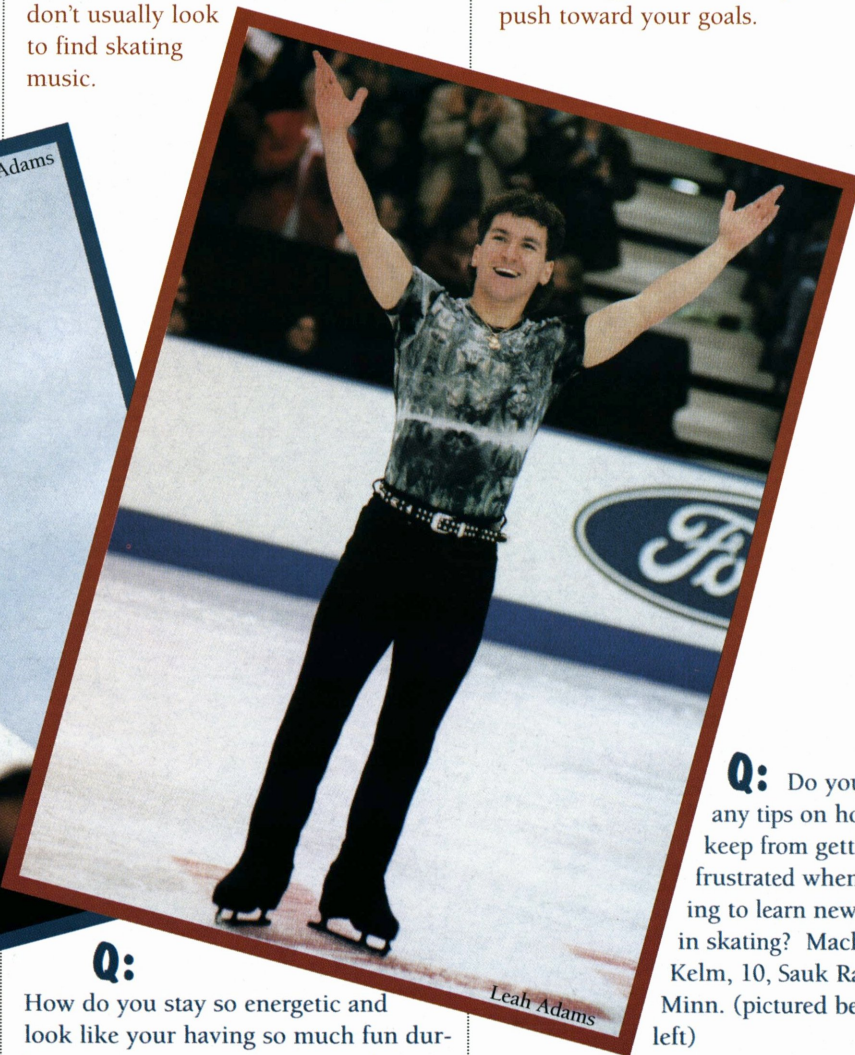

Leah Adams

**ES:** I don't do any strength training for my legs. All the power in my legs comes from on-ice training. I train off-ice more in the summer, but do cross-training, martial arts, motocross, ice hockey, jet-skiing and snowmobiling.

**Q:** How do you stay so energetic and look like you're having so much fun during your programs, no matter what your music is? Becky Koskovich, 14, Cook, Minn.

**ES:** I skate to music that inspires me and carries me through.

**Q:** What has been your favorite and/or most satisfying moment in skating? Ruth Middlebrook, 16, Lome

**Q:** Do you have any tips on how to keep from getting frustrated when trying to learn new things in skating? Mackensy Kelm, 10, Sauk Rapids, Minn. (pictured below left)



**ES:** There is a process to everything, so allow everything to happen in its natural course. It's o.k. to be frustrated once in a while, but not all the time. Try to see why things are not

working the way you would like. Keep a clear head and don't try anything difficult when you are frustrated. Being intense on something is all right, but don't act while frustrated.

**Q:** How do you respond to people when they tell you "you're not artistic enough?" Do people's comments have anything to do with your improved artistry and switching coaches? Chris, 10, Houston, Texas and Nicole Canow, 16, Vancouver

**ES:** No matter what I choose to do for the artistic part of skating, it will always be masculine, powerful, fluid and will include the audience. My style is different and always will be. My skating will keep improving since I always want the next level. But, that does not mean that since I'm improving that it's not better than the next guy.

**Q:** What's driving you to come back and stay eligible, despite all the challenges? Aaron, 13, Clark, N.J.

**ES:** My love of the challenge and I know that I can still do more.

**Q:** How did it feel to land your first quadruple jump and how long did it take you to learn it? Is it your hardest jump? If not, what is your hardest jump and why? Numerous kids, including Holly Doyle, 9, Aspen, Colo. (pictured)

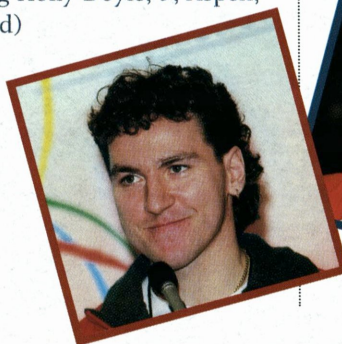

**ES:** I landed my first quadruple jump when I was 17. It took me 1 1/2 years since the time I started working on it until I landed my first one. It's the hardest jump because it uses a lot of energy to execute it. So, if I miss one or if I have trouble, my energy level is usually low.

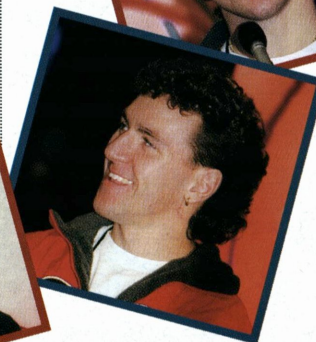
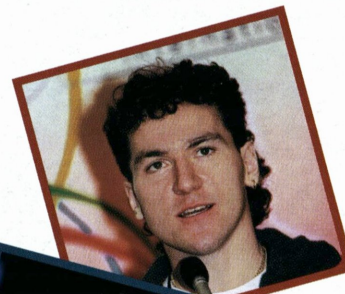

Stojko photos by Leah Adams

## Axel Annie

It's the year 2000 and Annie and her friends are ready for another year of hard work and great fun on the ice. Skating magazine presents the sixth installment of "Axel Annie" by Andrea Nason. Will Annie get her Axel this year? Keep reading this year to find out! "Axel Annie" is a regular feature in the kids' section of Skating magazine, so let us know what you think!

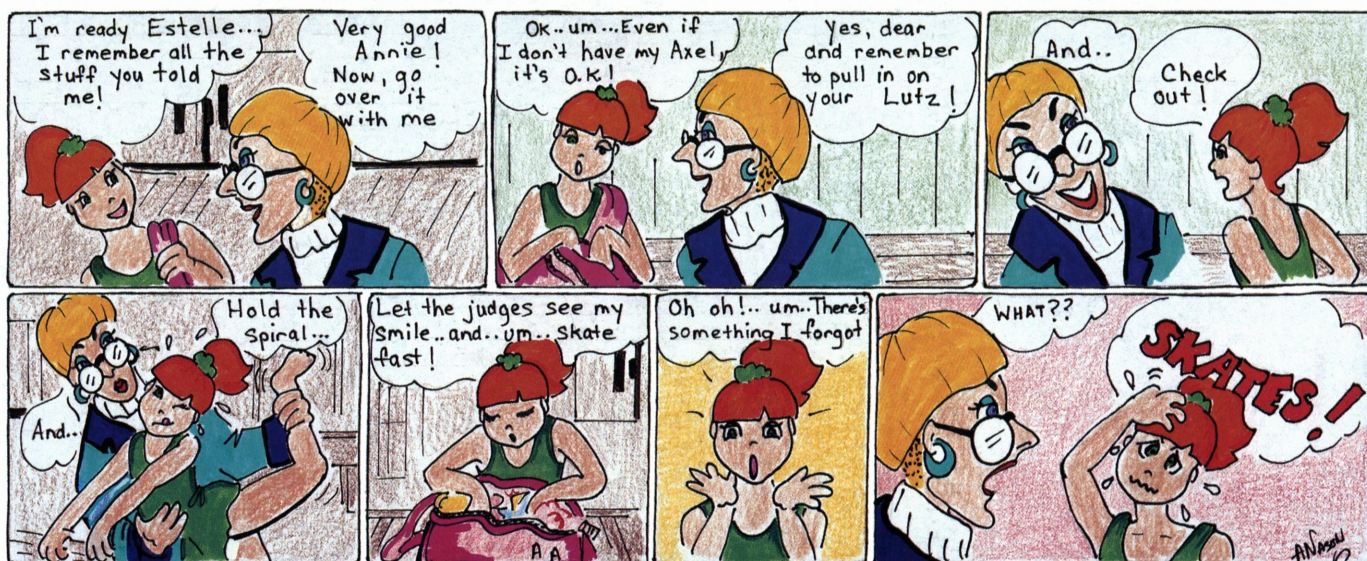

© 1999 Andrea Nason

# Figure Skating Training Camp

Two-week camp: June 25-July 7, 2000

One-week camp: June 25-30, 2000

- Designed for low-test through advanced-level skaters, ages 8 through 18. USFSA and ISI skaters welcome.
- Training program concentrates on the overall development of the skater to achieve success in tests and competitions.
- Qualified professional staff are USFSA gold medalists and members of the Professional Skaters Association.
- Situated in the mountains of central Pennsylvania, the camp offers a setting where housing, food service, training, and recreational facilities are located within walking distance of each other.

PENNSTATE



## Figure Skating

For a free brochure, fill out this coupon and send it to:  
Penn State Sport Camps, The Pennsylvania State  
University, 204 Multi-Sport Complex, University Park  
PA 16802; phone (814) 865-0561; fax (814) 865-8883.

Name (print in ink or type)

Address (no. and street or box no.)

City

State

ZIP code

Call 1-800-PSU-TODAY.

Penn State is committed to affirmative  
action, equal opportunity, and the  
diversity of its workforce.  
U.Ed.OCE 00-0703jml/ch

# FREE AWARDS CATALOG

AS LOW AS \$3.95 EACH

AS LOW AS 99¢ EACH

AS LOW AS \$1.49 EACH

12" ACTION TROPHY

2" 3D MEDAL

CUSTOM COLOR INSERT MEDAL

- FREE 4 COLOR LOGO  
MINIMUM PURCHASE REQUIRED
- FREE SHIPPING  
ON PRE PAID TROPHY & PLAQUE ORDERS \$100+
- FREE ENGRAVING  
UP TO 40 LETTERS ON TROPHIES & PLAQUES

**FREE SAMPLE MEDAL**

**CROWN TROPHY**

**800-227-1557**

**WWW.CROWNTROPHY.COM**

VISIT A FRANCHISE NEAR YOU DEPT SK20

GENUINE MARBLE BASE

# SKATETOURS



## WE'RE 20 IN 2000!

Come Join Us for Our 20th Anniversary Celebration!

**1999**

**Skate America** Oct. 28-Nov. 1, 1999 • Colorado Springs, CO  
**World Professionals** Dec. 10-12, 1999 • Washington, D.C.

**2000**

**I.S.U. Grand Prix Final** Jan. 13-17, 2000 • Paris, France  
**U.S. National Championships** Feb. 7-14, 2000 • Cleveland, OH  
**The World Championships** Mar. 17-27, 2000 • Brisbane, Australia  
(With Pre/Post Tours Mar. 9-17 to New Zealand and Sydney and Mar. 27-Apr. 2 to Cairns, Port Douglas, Daintree Rain Forest and Great Barrier Reef)

**2001**

**U.S. National Championships** Jan. 15-22, 2001 • Boston, MA  
**World Championships** Mar. 18-27, 2001 • Vancouver, B.C. Canada

**2002**

**U.S. National Championships** Jan. 7-14, 2002 • Los Angeles, CA

For further details, contact Kathy Normile, C.T.C., Pres.  
Skatetours • 454 Las Gallinas Ave. #266 • San Rafael, CA 94903  
Tel. 415-472-0505 • Toll Free 1-888-268-ISK8 • Fax 415-472-0550

Coming Fall, 1999 - [www.SKATETOURLS.com](http://www.SKATETOURLS.com)



WORLD & OLYMPIC COACH

# KATHY CASEY

# SKATING SEMINARS



Custom designed  
seminars and camps by  
one of the worlds best  
figure skating coaches Kathy Casey.

Select from 1 - 4 day comprehensive programs for  
skaters and coaches.

Call today to schedule Kathy Casey for your club or rink.

**(719) 634-4789**

# Skate Shop



CLASSIFIED RATES: \$40 for the first 35 words, \$1.00 for each additional word, \$40 minimum.

Two-letter state abbreviation code plus zip code count as one word.

Payment is required with order.

All advertising copy is subject to acceptability. **BOX NUMBERS:** \$10 extra. Send all box responses to: Skating Box No. \_\_\_\_, 20 First Street, Colorado Springs, Colo., 80906-3697.

## APPAREL, PATTERNS & ACCESSORIES

**AUSTRIAN CRYSTAL:** Margaritas, Lochrosens, Teardrops, Flat Backs, etc. Cup and Flat Sequins, Bugle Beads, Rocailles. Price list upon request. Gerrie Ball, 310 Juniper, Brea, Calif. 92821.

(714) 529-1474, Fax: (714) 529-6079, Visa MC Discover.

**AFFORDABLE COSTUMES and Apparel.** We can design something just for you! \$3 ref, catalog to Creations by Anne-Marie, P.O. Box 10343, Bedford, N.H. 03110-0343, or call 1-888-947-2226 or email: Cre8byam@cs.com.

**SWAROVSKI® AUSTRIAN** and Czech Republic rhinestones and beads. American sequins and Japanese pearls. Over 20,000 components, [www.genbead.com](http://www.genbead.com), 160 page catalog \$4. Skating list free on request. San Francisco and San Diego showrooms. General Bead, 317 National City Blvd, National City, Calif. 91950, 619-336-0100, fax 800-572-1302.

**FABRIC & TRIM FOR SKATERS!** Lycra blend, stretch velvet, glissennette, lame, chiffon, rhinestones, beads, beaded fringes, sequined appliques, feathers, specialty sequins, patterns, etc. For catalog send \$4.00. Murielle Roy, Co., 67 Platts Mill Rd., Dpt. #2, Naugatuck, Conn. 06770. (203) 729-0480.

## IN SEARCH OF.....

**COACHES NEEDED:** For teaching basic skills and private lessons in a brand new dual complex in Cedar Rapids, Iowa...contact Tanya Street at 319-398-0100.

## PUBLICATIONS

**SUCCESS AT YOUR Fingertips:** New easy-to-use Mental Toughness Training

## World Class Championship Blades & Boots

**Dante Cozzi's Entire Line of Figure Skating Equipment and Every Accessory On Sale. Don't Miss Out, Call Now!**

Here are just a few examples of Dante's Fabulous Prices.

<b>1 M&amp;K</b> TEST/COMPULSORY Silver Test or Gold Test <b>\$25</b> Normally \$79 and \$130	<b>2 Hartlicks</b> High Tester Finalists & Competitor <b>Call For Dante's Incredible Price!</b>	<b>3 Wilson</b> TEST/COMPULSORY Comet Test or Wilson Figure <b>\$25</b> Normally \$95 and \$150
---	--	---

### ..... Mitchel & King Blades ..... Wilson Blades .....

<b>FREESTYLE</b>	<b>Retail</b>	<b>Cozzi</b>	<b>FREESTYLE</b>	<b>Retail</b>	<b>Cozzi</b>
Single Star	\$105	\$89	Coronation Ace	\$170	\$138
Professional	\$170	\$135	Coronation Comet	\$180	\$160
Phantom	\$370	\$263	Pattern 99	\$370	\$263
Phantom Special	\$392	\$278	Gold Seal	\$499	\$353
Gold Star Chrome	\$400	\$285	Hans Gerschweiler		\$199
			Taylor Special		\$199
<b>DANCE</b>	<b>Retail</b>	<b>Cozzi</b>	Majestic		\$88
Silver Dance	\$185	\$152	4 Aces	\$243	\$199
MK Dance	\$370	\$263	Spirit	\$272	\$215

**DC DANTE COZZI SPORTS**  
Call 1-800-283-2683



**The Pro Shop** - Newbridge Ice Rink, 2600 Newbridge Road, Bellmore NY 11710 516-783-0215  
**Our Warehouse** - 95 Seaview Boulevard, Port Washington, New York 11050 516-484-4514  
**Our Florida Shop** - 10280 West Sample Road, Coral Springs, Florida 33065 1-888-297-7929

**Dante's Exclusive Price Guarantee:** We will beat any advertised price. Simply mail or fax us the ad that has the item and its price clearly printed and we will beat that price. All top quality Merchandise with full Manufacturers Guarantee. American Express, Discover, MasterCard, & Visa are welcome, otherwise use Certified Check or Money Order. Please add \$10.00 handling charge. COD, add \$5. New York residents add sales tax. Please note that Return Authorization is necessary or a restocking charge of 15% will be added. All Return shipping charges are the Responsibility of the Customer. Prices in this Ad are Mail Order Only.

## "Magic of Style" Skating Training Videos Volumes I - II and III

**Vol I** - 38 Exercises to Develop artistry, the winning look of the skating champions.

**Vol II** - Flexibility / Strength for the skating athlete with 25 variations in Spirals, Extensions, Butterflies and Super split jump techniques, Stretching and Tone-up.

**Vol III** - Develop easy to intricate footwork - connecting steps and moves in the field. 120 exercises

Write to:  
Ann-Margreth Frei  
Magic of Style Skating Videos  
P.O. Box 2676 Dept SKG  
Vail, CO 81658 USA  
Fax 970/926-5176



- 1 Tape \$49.95, 2 tapes \$90.00 or 3 tapes \$130.00
- USA shipping \$2.50 per tape
- Canada shipping \$4.00 per tape
- On Ice Video Manual - each volume
- \$9.00 USA/CAN. • \$11.00 Overseas
- European P.A.L. - 1 Tape \$59.95
- 2 tapes \$110.00 or 3 tapes \$160.00
- Overseas shipping \$7.00 per tape
- USA checks / Mastercard / Visa



Step by Step  
Choreography and Style  
Fitness and Techniques

Produced by Ann-Margreth Frei - Former Olympian

Manual for skaters of all levels and disciplines who desire enhanced performances. Order "The Inner Champion" today! Send \$29.95 (Canada US \$33.95) check/money order: InnerChamp Books, Dept S, P.O. Box 11362, Santa Rosa, Calif. 95406.

SKATERS' DISCOUNT CATALOGUE, would you like to receive 20-25% off skating apparel (GK, Capezio, etc.), accessories (tights, sweaters) and gifts? Send \$3.00, check or m.o. To SDC, 1018 Longview Ave., Langhorne, Pa. 19047.

### MISCELLANEOUS

MUSIC FOR ICE DANCING, Otto Memorial Library. Custom cassettes, ready to use. Contemporary and all-time favorite selections, all

USFSA & international test dances. Write or call (713-975-6557) for flyers. OML-Iceland FSC, P.O. Box 37334, Houston, Texas 77237-7334.

\*\*\*1/2 VIDEO on how to identify the jumps of figure skating. Great for beginners, skater's parents, or anyone who loves watching skating. Easy to understand. Lots of slow motion, stop action & helpful hints. Available through amazon.com, blockbuster.com or direct toll free 1 (877) 9FUN-SK8. \$19.95 plus S&H.

PROFESSIONALLY EDITED MUSIC for skating programs. Make your sound as good as your moves! Use your music or ours. Great low rates for beginner and pro alike. Detroit area. Back of the Door Productions, 810-773-6182.

## Join the Fun

continued from page 14

However, those hockey classes will incorporate many of the techniques used in the higher Basic levels, so the players will continue to learn skating skills.

Once figure skaters complete the freestyle or dance program, they can then move on to the traditional USFSA testing structure that leads to the regional competitions.

### THE CHALLENGE

Rinks are constantly being built across the United States, and the USFSA is keeping pace by signing them up as Skate with U.S. members. Thompson added 16 new clubs in November and December alone, and the applications keep coming in.

Thompson (see sidebar on page 13), along with Herron, the skating directors and area representatives, is part of that plan to increase recognition for the program and bring new rinks into the fold.

"It's definitely a challenge,"

said Thompson. "I like to build programs and help people. People who want to start a program can call me and talk to someone with experience."

Title sponsor Chevrolet also sees good things coming out of the program.

"The Skate with U.S. program enables Chevrolet to reach out and help foster the growth of figure skaters at the grass roots level," said Dianne Hemminger, Chevrolet brand promotions manager. "It allows us to reach out to young skaters with big dreams and help them reach their goals. You never know who will be a future Olympian."

Thompson's primary concern is getting the word out that skating is a fun and enjoyable sport that lasts a lifetime -- and she has the vehicle in the Chevrolet/USFSA Skate with U.S. program to spread that message to every corner.

[www.usfsa.org/basicskills](http://www.usfsa.org/basicskills)

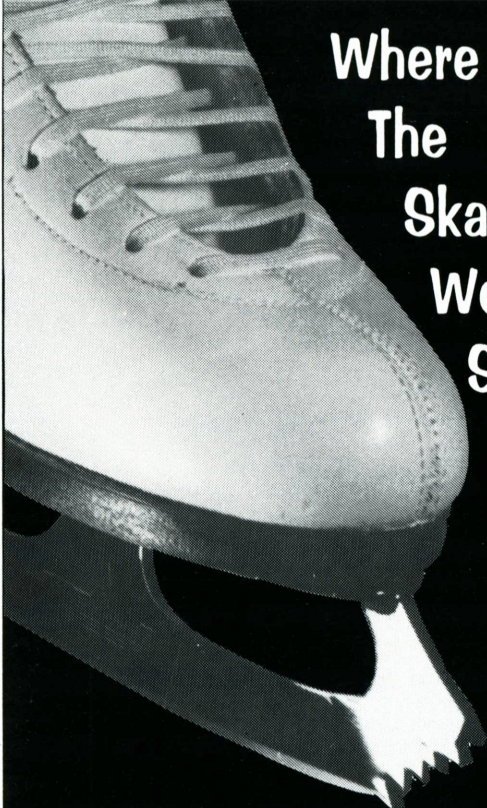

## Where The Skating World Shops...

**Free  
Color  
Catalog**

- ✓ World-Wide Delivery
- ✓ Fast Friendly Professional Service
- ✓ Toll-Free Ordering



**RAINBOW**  
Sports Shop

4836 N. Clark St.  
Chicago, IL 60640  
PH: 773.275.5500  
FAX: 773.275.5506

**800.752.8370**

Serving Skaters for over 41 years with honesty and integrity.

# SPINNER

from

# Jerry's

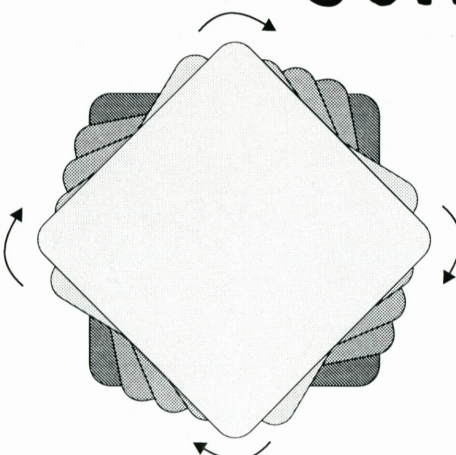

High quality off-ice training device designed to help improve spinning technique, balance and agility.

**JERRY'S SKATING WORLD INC.**

265 Hood Road, Unit 4, Markham, Ontario  
Canada L3R 4N3 (905) 477-1172

# Pair and Dance Partner Search

U.S. Figure Skating's popular online Pair and Dance Partner Search makes its way to Skating magazine. The list is continually updated and always available on the USFSA website at [www.usfsa.org](http://www.usfsa.org), but this is the last issue it will be run in Skating. Skating magazine included the search as a service to USFSA members. This month, Skating lists the pair athletes. Continue to monitor [www.usfsa.org](http://www.usfsa.org) for changes and additions to the list. The list changes on a regular basis.

The following list represents athletes who have requested that their names be included on the list. This listing is a service to all USFSA members who are interested in pairs or dance skating and are seeking partners.

If you are interested in adding your name to this list, visit the site online at [www.usfsa.org](http://www.usfsa.org) to send information to the USFSA Athlete Programs department.

If you would like to make corrections or have your name removed from this list, please e-mail the USFSA Athlete Programs Department by visiting [www.usfsa.org](http://www.usfsa.org). Be very specific as to what is incorrect and what the correct information should be. This list is updated as of Dec. 20.

We are also interested in hearing feedback from participants as to whether this list worked for you.

## Ages 14 and under

### Victoria Cai

18 Kittredge Road  
Framingham, MA 01702  
**Birthdate:** December 24, 1989  
**Phone:** 508-820-7353  
**Coach:** Donna Rozon, Michell Webber  
**Coach Phone:** 508-650-0706  
**Passed:** Intermediate Moves, Juvenile Freestyle  
**Training Location:** Skating Club of Natick, Mass.

### Elise Tribuzzo

2069 Mc Claren Ln.  
Broadview Hts., OH 44147  
**Birthdate:** 12/7/88  
**Phone:** 440-546-9671  
**Fax:** 330-678-9744  
**Coach:** Dimitri & Svetlana Korneitchenko  
**Passed:** Juvenile MIFS, Pre-Juvenile FS  
**Training Location:** Winterhurst Lakewood, Ohio

**Jazmyn Manzouri**  
West Hartford, CT

**Birthdate:** 1988  
**Phone:** 860-521-6222 **Fax:** 860-632-1933  
**Coaches:** Galina Zmeivskaya, Vadim Naumov  
**Passed:** Juv. Freestyle; Intermediate MIFS  
**Training Location:** International Skating Center of Connecticut

### Miss Challen Law

94 Birdsall St.  
Norwich, NY  
**Birthdate:** 12/01/87  
**Phone:** 607-336-6201  
**E-mail:** padriac@ascent.net  
**Coach:** Allison Lovejoy, Andrew Naylor  
**Passed:** MIFS-juvenile; Freestyle: Juvenile; Dance: Pre-bronze  
**Training Location:** Broome Chenango Winter Club, Binghamton NY; Lake Placid, NY

### Lisa Dannemiller

3671 Eli Rd.  
Ann Arbor, MI 48104  
**Birthdate:** 03/19/87  
**Phone:** 734-971-0516  
**Coaches:** Jackie and Joe Mero  
**Coach Phone:** 734-662-4758  
**Coach E-mail:** MeroSk8@aol.com  
**Passed:** Junior MIFS, Silver Dance, Intermediate FS, Junior Pair  
**Training Location:** Ann Arbor, MI Ann Arbor Figure Skating Club at The Ann Arbor Ice Cube.

### Heather Hinds

1908 Landside Drive  
Valrico, FL 33594  
**Birthdate:** 12/3/86  
**Phone:** 813/681-4420  
**Email:** Hindslee@aol.com  
**Coach:** Victor Grantham  
**Coach Phone:** (813) 231-2540  
**Passed:** Juvenile MIFS, Juvenile Freeskate  
**Training Location:** Sunblades Ice Arena, Clearwater, Fla.; Ice Sports Forum, Bradon, Fla.

### Anne Collins

5603 Shady Oak Ct.  
Austin, TX 78756  
**Birthdate:** 8/28/86  
**Coach:** Barry Kamber  
**Passed:** Intermediate MIF and Freeskate, Pre-bronze  
**Training Location:** AFSC in Austin TX

### Christina Lee Prasek

5200 West Ridgewood Drive  
Parma, OH 44134  
**Age:** 12  
**Phone:** 440/884-7828  
**Email:** Praseks@aol.com

## Pairs Only

**Coaches:** Dimitri & Svetlana Korneitchenko  
**Passed:** Preliminary FS, Pre-Juv MIF, Pre-Bronze Dance (ready to test all of the above)  
**Training Location:** Forestwood Figure Skating Club of Parma; Greenbriar Figure Skating Club of Parma Heights

### Ms. Alexandra Kister

229 McDonald Place  
Webster Grove, MO 63119  
**Age:** 12  
**Phone:** (314) 961-3216  
**E-mail:** kakis1@aol.com  
**Coach:** Shelley Stein  
**Passed:** Int. MIFS, Int. Freeskating, Juv. Pairs  
**Training Location:** St. Louis Skating Club, St. Louis, MO

### Celeste B. Eisinger

7429 Oskaloosa Dr.  
Derwood, Maryland 20855  
**Birthdate:** 6/15/87  
**Phone:** 301-417-0966 **Fax:** 301-816-7927  
**Coaches:** Elena Bechke, Denis Petrov, Scott Myers, Valentin Nikolayev  
**Coach Phone:** Elena Bechke: (804) 364-8488  
**Passed:** Senior MIFS, Juvenile Freestyle, Juvenile Pairs  
**Training Location:** Skate Nation Of Reston, Va.; Skate Nation Of Richmond, Va.; Washington Figure Skating Club

### Ms. Megan McNeil

802 Sweetbriar Drive  
Oldsmar, FL 34677  
**Age:** 13  
**Phone:** 813-818-0347  
**E-mail:** shortsk8r7@aol.com  
**Coach:** Helga Valle  
**Phone:** 727-791-0729  
**Passed:** Senior MIFS, Nov Freeskating  
**Training Location:** Sunblades Ice Arena, Clearwater, FL

### Ms. Krystle Armstrong

3126 Oak Road #405  
Walnut Creek, CA 94596  
**Age:** 13  
**Phone:** 925-988-0881  
**E-mail:** sk8fast1@aol.com  
**Coaches:** Tracy Prussack/Kevin Peeks  
**Phone:** 650-968-3867  
**Passed:** Nov. MIFS, Prelim. Dance, Int. Freeskating, Int. Pairs  
**Training Location:** San Jose, CA

**Ms. Abby Kelly**

190 Mt. Pleasant Ave  
Wyoming, OH 45215

**Birthdate:** 11/7/86

**Coach:** Linda Comberger

**Passed:** Pre-Juvenile FS, Pre Juvenile MIF and Pre-Silver Dance

**Training Location:** Northland ice Center in Cincinnati, OH

**Mina Barimany**

9707 Cymal Drive  
Vienna, VA 22182

**Age:** 13

**Phone:** 703-938-4462

**E-mail:** miana@dominionjewelers.com

**Coach:** Scott Myers

**Phone:** 703-858-1875

**E-mail:** sk8dir@aol.com

**Passed:** Junior MIFS, Int. Freeskating Juv. Pairs

**Training Location:** Skate Nation of Reston

**Ms. Jenna Fasone**

12044 Falcon Crest Way  
Northridge, CA 91326

**Birthdate:** 8/29/85

**Phone:** 818-360-6514

**Coaches:** Bobby Beauchamp/Erika Shorr

**Passed:** Intermediate MIFS, Juvenile Freestyle

**Training Location:** North Hills, CA Iceoplex- North Hills, NHFSC - home club; LAFSC - second club, Los Angeles, CA

**Deborah Blinder**

Newark, DE 19711

**Birthdate:** 8/26/85

**Phone:** 919-383-2472 (parents)

**E-mail:** Momsbox44@aol.com

**Coaches:** Tracey Poletis/Ron Ludington

**Coach Phone:** 410-515-0279 or 302-831-3596

**Coach E-mail:** Apoletis@aol.com

**Passed:** Senior MIFS, Novice Pair, Novice Free

**Training Location:** University of Delaware FSC, Newark, Delaware

**Holly Lee Bragg**

11753 Silvergate Drive  
Dublin, CA 94568-2209

**Birthdate:** december 30, 1985

**Phone:** 925-828-1491

**Coach:** Grete Borgen Castaneda

**Coach Phone:** 925 443-6884

**Passed:** Junir Pairs, Junior Free, Senior MIFS

**Training Location:** Dublin, CA

**Autumn Karwiel**

**Age:** 14

14 Sherman Hill RD  
Melrose NY 12121

**Phone:** 518-235-5413

**E-mail:** Val03HV@aol.com

**Passed:** Novice Freestyle, Novice Pair, Silver Dances, Senior Moves

**Training Location:** Troy, NY (willing to relocate )

**Jeremy Abbott**

0198 Holland Hills Rd  
Basalt, CO 81621

**Birthdate:** 6/5/85

**Phone:** 970-927-3323

**Fax:** 970-925-5060

**Coaches:** Tom Zakrajsek, Peggy Behr

**Passed:** Intermediate Free, Nov MIF, Juv Pairs, Pre Silver Dance

**Training Location:** Broadmoor Skating Club, Colorado Springs, Colo.

**Brittney Nelson**

40 Whistling Isle  
Irvine, Ca. 92614

**Birthdate:** 09/18/84

**Phone:** 949-559-1191

**Coach:** Roger Bass, Barbara

Brown; Choreographer Lia Trozatia

**Coach Phone:** 714-979-8880

**E-mail:** kdaigle362@aol.com

**Passed:** Inter. Moves and Freeskate

**Training Location:** Ice Chalet, Orange County Figure Skating Club (O.C.F.S.C.), Costa Mesa, CA

**Netta Rizea**

**Age:** 14

**E-mail:** Chocolobis@aol.com

**Phone:** 914-352 7781 Home; 914-356 8274 Rink

**Coaches:** Peter Burrows, Mary Lynn

Gelderman, Jason Briggs

**Passed:** Senior MIF, Junior Ladies

Free, Novice Pairs

**Training Location:** Sportorama Rink, Monsey, N.Y.

**Lindsay Kepner**

P.O. Box 947

Lake Arrowhead, CA 92352

**Email:** sk8gr8@earthlink.net

**Age:** 14

**Coach:** Irina Rodnina

**Coach Phone:** 909-337-0802, ext. 263

**Coach e-mail:** train@ice-castle.com

**Passed:** Nov FS, MIFS, Int. Pairs

**Training Location:** Ice Castle International Training Ctr, Lake Arrowhead, CA

**Blair A. Kiefer**

5665 E. Prospect Road  
Ft. Collins, CO 80525

**Age:** 14

**Phone:** 970/224-9927

**Training Location:** Ice Skating Club of Ft. Collins, EPIC arena

**Passed:** Novice moves, Intermediate

FS, Intermediate Pairs (testing Novice Pairs August 1); 1999 Junior Olympic Intermediate Pair 4th place.

**Coach:** Phillip Grout, Epgroat@aol.com, 970/282-4364

**Emily Mathias**

1144 Vernier Road  
Grosse Pointe Woods, MI 48236

**Age:** 14

**Phone:** 313/885-9135

**Passed:** Junior MIF, Novice FS

**Coaches:** Julie Berlin, (previously

Diana Ronayne), Adrienne Moore

**Training Location:** St. Clair Shores FSC, St. Clair Shores, MI

**Bree Benson**

232 E. Sunset Ct.  
Madison WI 53705

**Birthdate:** 11/7/84

**Phone:** 608-238-9772

**Passed:** Int. MIF, Juv. Freeskating

**Training Location:** FSC of Madison

**Ms. Kari Johnson**

6426 Arnell Avenue  
Fort Wayne, IN 46835

**Age:** 14

**Phone:** 219-485-8148

**E-mail:** skate5311

**Coaches:** Nancy Ruedeusch/Wayne Seybold

**Phone:** 219-485-8244

**E-mail:** jruede229

**Passed:** Junior MIFS, Pre-Bronze Dance, Nov. Freeskating

**Training Location:** McMillan Ice Arena

**Ms. Tyler Rosenberg**

2244 Wake Forest Street  
Virginia Beach, VA 23451

**Age:** 14

**Phone:** 757-481-7854

**E-mail:** erosenb@visi.net

**Coach:** Jill Stewart

**Phone:** 757-479-6963

**E-mail:** jillstewart@home.com

**Passed:** Junior MIFS, PreBronze Dance, Nov. Freeskating, Int. Pairs

**Training Location:** ARC Icesports Chesapeake, VA

**Ms. Taylor A. Welsh**

1076 Riverside Ridge Rd.  
Tarpon Springs, FL 34689

**Age:** 14

**Phone:** 727-939-0028

**E-mail:** wmarty@aol.com

**Fax:** 727-943-9895

**Coaches:** David and Rita Lowery

**Phone:** 727-785-9967 **Fax:** 727-787-6372

**Passed:** Int. MIFS, Int. Freeskating, Int. Pairs

**Training Location:** Tampa Bay Skating Academy

**Ms. Natalie Bos**

9501 Tavistock Rd.  
Orlando, FL 32827

**Birthdate:** 7/26/85

**Passed:** MIFS: Senior, FS: Novice

**Training Location:** RDV Sportsplex, Central Florida FSC, Orlando, FL

**Jamie Howard**

984 Kenosha Court  
Pueblo West, CO

**Age:** 14

**Phone:** 719-547-8420

**Coach:** Tom Zakrajsek and Bruce Hurd

**Passed:** Juv. MIFS, Juv. Freeskating

**Training Location:** Colorado Springs World Arena

**Ms. Kelsey Drake**

4 Woodhollow Trail  
Round Rock, TX 78664

**Age:** 14

**Phone:** 512-244-2552

**E-mail:** kddid02@aol.com

**Coach:** Barry Kamber  
**Passed:** Nov. MIFS, Nov. Freeskating  
**Training Location:** Chapparral Ice Center, Austin, TX

## Ages 15-18

### Christine Borak

4256 West 224th Street  
Fairview Park, Ohio 44126  
**Birthdate:** 5/17/84  
**Phone:** 440-779-0083  
**Coach:** Janice Platzer  
**Coach Phone:** 440-572-5864  
**Passed:** MIFS-Novice; Dance-Bronze, Freestyle-Intermediate, Pairs-Juv.  
**Training Location:** Greenbrier Figure Skating Rink, North Olsted Figure Skating Rink, Westshore Figure Skating Club, North Olmsted, Ohio, Parma Hts., Ohio

### Meghan McMenemy

144307 Excelsior Ln  
Apple Valley, MN 55124  
**Birthdate:** 4/19/84  
**Phone:** 612-431-4013  
**Coach:** Paul Paprocki  
**Coach Phone:** 507-292-1102  
**Passed:** Intermediate MIFS, Freeskate, Pairs Pre-Bronze Dance  
**Training Location:** Rochester Skating Center, Rochester, MN

### Ashley Daly

165 Pearson  
Toronto, Ontario  
M6R 1G4  
**Birthdate:** 05/12/1984  
**Phone:** 519-651-2699  
**Coaches:** Luc Bradet, M-Claude S. Gagnon  
**Coach Phone:** 416-537-7147  
**Coach E-mail:** LucBradet@hotmail.com  
**Passed:** Gold Dance, Gold freeskate, Novice single, Junior Pairs, International Pair skater  
**Training Location:** ARC Skating Academy, Mississauga, Ontario, Canada

### Ms. Rachel F. Stern

**Age:** 15  
7020 Brentwood  
Marriottsville, MD 21164  
**Phone:** 410/549-2148  
**Email:** Cokegirl@aol.com  
**Training Location:** Benfield Pines Ice Rink, Millersville, MD  
**Coach:** Denise Cahill,  
**Coach Phone:** 410-828-8235  
**Passed:** MIFS:NOV, Dance:Pre, Freeskating:Nov

### Alicia Diduca

41 Agrillo Circle  
Waltham, MA 02154  
**Birthdate:** 7/13/84  
**Coach:** Micheal Boticelli  
**Passed:** Junior MIFS, Novice Pair, Novice FS  
**Training Location:** Skating Club of Boston, Boston, MA

### Ms. Meghan Pyne

6 Clark Ave.  
Holtsville, NY 11742  
**Birthdate:** 9-1-84  
**Phone:** 631-758-3220  
**Coaches:** Michelle Armando, Pegeen Creede, Jason Briggs  
**Coach Phone:** 631-493-4714; 631-691-4371  
**Passed:** Intermediate moves and free  
**Training Location:** MetropolitanFSC

### Christine Borak

4256 West 224th Street  
Fairview Park, Ohio  
**Age:** 15  
**Phone:** 440-779-0083  
**Coach:** Janice Platzer  
**E-mail:** Lazer523@aol.com  
**Training Location:** Greenbrier Ice Rink  
**Passed:** Intermediate Freestyle, Junior Moves, Bronze Dance, Juvenile Pairs

### Mr. George Lannom

14019 SW Fwy #301-320  
Sugarland, TX 77478  
**Age:** 15  
**Phone:** 281-277-9355  
**Fax:** 281-277-9356  
**Coaches:** Kitty Carruthers, Becky Dever  
**Phone:** 281-693-1890  
**Fax:** 281-693-1876  
**Passed:** Senior MIFS, Bronze Dance, Nov. Freeskating  
**Training Location:** Aerodrome, Sugarland, TX

### Kim Olson-Wheeler

1521 Gregory  
Wilmette, IL 60091  
**Age:** 16  
**Phone:** 847-256-2458  
**E-mail:** Kumul5@aol.com  
**Coach:** Maria Jezak-Athey  
**Phone:** 630-458-1976  
**Passed:** Senior MIFS, Junior FS  
**Training Location:** Blades Ice and Fitness - Addison, IL

### Krystal Roberts

1008 Knob Cone Pl  
Loveland CO 80538  
**Birthdate:** 02/19/83  
**Passed:** Have not been tested yet. I have been skating for two years.  
**Training Location:** EPIC, Fort Collins, CO

### Samantha Serre

78 Knolwood Drive  
Westfield, Ma 01085  
**Birthdate:** 5-9-83  
**Phone:** 413-568-8219  
**Coach:** Steve Moore  
**Passed:** Just starting out in pairs. In Freestyle 5 presently. Some pair back-ground.  
**Training Location:** Simsbury, CT

### Mr. John Hoenig

7887 Beanblossom Circle  
Indianapolis, IN 46256  
**Age:** 16  
**Phone:** 317-849-3516

**E-mail:** johnsk84u

**Coach:** Pieter Kollen  
**Phone:** 317-848-1676  
**Passed:** Nov. MIFS, Nov. Dance, Nov. Freeskating  
**Training Location:** Indiana World Skating Academy

### Mary Anne Bernardo

9210 N. Crawford  
Skokie, IL 60076  
**Birthdate:** 8/1/83  
**Coach:** Maria Jezak-Athey  
**Passed:** Senior MIF, Novice FS  
**Training Location:** Blades Ice and Fitness Addison, Illinois

### Ms. Melanie Susi

210 Lorna Drive  
Hatboro, PA 19040  
**Age:** 16  
**Phone:** 215-441-0865  
**Coach:** Robbie Kaine/Diane Agle  
**Phone:** 215-247-2438/610-692-0545  
**Passed:** Junior MIFS, Bronze Dance, Nov. Freeskating, Int. Pairs  
**Training Location:** Wissanickon Skating Club, Philadelphia, PA

### Greg Benton

PO Box 38504  
Colorado Springs, CO 80937  
**Age:** 16 years old  
**Phone:** 719-389-6157 (rink)  
**Coach:** Natalia Mishkutonek, Craig Shepherd  
**Coach Phone:** (719) 633-7190  
**Coach E-mail:** cuttingedgesp@hotmail.com  
**Passed:** Novice pairs, Novice MIFS  
**Training Location:** Colorado College Colorado Springs, CO

### Ms. Lindsay Nici

19545 Indian Summer Lane  
Monument, CO 80132  
**Age:** 16  
**Phone:** 719-481-2944  
**Coach:** Diane Miller  
**Phone:** 303-470-8488  
**Passed:** Senior MIFS, Senior Freeskating, Novice Pairs  
**Training Location:** South Suburban Ice Arena, Littleton, CO

### Mr. Ariel Sears

C/O Sport-O-Rama  
20 College Rd.  
Monsey, NY 10952  
**Age:** 17  
**E-mail:** arielsears@hotmail.com  
**Coach:** Rosanna Tovi  
**Phone:** 518-523-5330  
**Passed:** Junior MIFS, Novice FS, Intermediate Pairs  
**Training Location:** Sport-O-Rama Ice Rinks

### Derek Richert-Hess

2653 Dixie Lanw  
Kissimmee, FL 34744  
**Birthdate:** 12/22/82  
**Phone:** 407-932-2132  
**Coaches:** Susan Kearney, Valeriy Spiridonov

**Coach Phone:** 407-291-8945,  
407-892-6906  
**Coach E-mail:** suedeces@aol.com  
**Passed:** Intermediate MIF,  
Intermediate Freeskate  
**Training Location:** Ice Factory,  
Citrus Figure Skating Club,  
Kissimmee, FL

**Ms. Emily Carino**  
144 Maplewood Circle  
Amherst, MA 01002  
**Age:** 17  
**Phone:** 413-549-7971  
**E-mail:** carinoe@arps.amherst.ma.us  
**Coach:** Andrew Naylor  
**Phone:** 518-523-0357  
**Passed:** Senior MIFS, Junior  
Freeskating  
**Training Location:** Lake Placid, NY

**Brett Friedman**  
406 Elm Dr.  
Wheeling, IL, 60090  
**Age:** 18  
**Phone:** 847-459-9564  
**Fax:** 847-272-0303  
**Email:** Acssdrml@aol.com  
**Coach:** Cal Berkseth  
**Phone:** 847-541-2871  
**Email:** skatelow@aol.com  
**Passed:** Novice pair, Novice MIF  
Training: Northbrook Sports  
Complex, Northbrook IL

**Kadee Leishman**  
553 S. 1050 E.  
Bountiful, Utah, 84010  
**Birthdate:** 08/17/81  
**Phone:** 801-292-2394  
**Fax:** 801-296-1113  
**Coaches:** Acop Zacarian, Linda  
Snow, Stephanie Groscup,  
**Passed:** Junior Freestyle; Senior  
Moves; Silver Dance; Novice Pairs  
**Training Location:** Bountiful  
Recreation Center, Utah Figure  
Skating Club, Bountiful, Utah

**Scott Shelton**  
5305 Lethbridge Rd.  
Grand Blanc, MI 48439  
**Age:** 18  
**Phone:** 810-694-2949  
**E-mail:** sshelton@gfn.org  
**Coaches:** Mitch Moyer, Jason  
Dungjen, Johnny Johns  
**Phone:** 248-394-1918  
**Passed:** Junior MIFS, Pre-Silver  
Dance, Novice Freeskating, Novice  
Pairs

**Danielle Robins**  
Evansville, IN/ Rockford, IL  
**Birthdate:** 8/5/81  
**Phone:** 812-765-6225  
**Coach:** Leslie Chabot  
**Passed:** Novice Free, Jun. MIFS, Int  
Pairs  
**Training Location:** Riverview Ice  
House/Carlson Artic Ice arena,  
F.S.C. of Rockford, Rockford IL

**Mr. Christopher Nelson**  
192-04C 71 Crescent  
Fresh Meadows, NY 11365-4041  
**Age:** 18  
**Phone:** 718-454-2210  
**E-mail:** chivalrous@worldnet.alt.net  
**Coach:** Dawn Smith  
**Phone:** 516-868-2539  
**E-mail:** smith.dawn@worldnet.alt.net  
**Passed:** Int. MIFS, Int. Freeskating,  
Juv. Pairs  
**Training Location:** Nassau County, NY

**Dorothy Kowalczyk**  
11923 Oakner Dr  
Tomball, Texas 77375  
**Birthdate:** 09/18/80  
**Phone:** 281-351-8593  
**E-mail:** skatetex@swbell.net  
**Fax:** 281-807-0075  
**Coach:** Becky Dever  
**Passed:** Junior MIFS, Junior Freeskate  
**Training Location:** Aerodrome Ice  
Skating Complex; Sugarland, Texas

### Ages 19 and over

**Derek Trent**  
170 Salisbury Court  
Colorado Springs, CO 80906  
**Age:** 19  
**Phone:** 719-576-0655  
**Email:** Spider15@aol.com  
**Training Location:** Colorado Springs  
World Arena, Colorado Springs, CO  
**Coach:** Irina Vorobieva, 719-540-3877  
**Passed:** Senior Moves, Junior Free,  
Junior Pair, Pre-Golds in Dance

**Nina Siromaskul**  
4039 West Howard St.  
Skokie, IL 60076  
**Age:** 19  
**Phone:** 847-677-3559  
**E-mail:** siromask@uiuc.edu,  
squirt312@yahoo.com,  
bbygrl205@aol.com  
**Coaches:** Jill Aybar, Allen Schramm  
**Passed:** Senior MIF/Freestyle, Silver  
Dance  
**Training Location:** Weber Leisure  
Center, Skokie, IL; Centennial Ice  
Arena; Wilmette, IL; DuPage FSC,  
Detroit FSC

**Hazel Murphy**  
3510 Forest Glade Dr  
Windsor, Ontario, Canada  
N8R 1X9  
**Birthdate:** 08-03-72  
**Phone:** 519-735-1662 or 519-250-7205  
**E-mail:** hazelmurphy@hotmail.com  
**Passed:** Gold Dance, Gold Artistic,  
Skills #2.  
**Training Location:** Windsor Figure  
Skating Club

**Claire Dawson**  
7 Lodge Road  
St Georges  
Telford  
Shropshire, England  
Tf2 9LR

**Birthdate:** 8/13/80  
**Phone:** U.K 01952 612625/  
07971476505  
**Passed:** Gold Elements and Free skat  
ing; Inter Silver Pairs, Ranked 6th in  
British Seniors 1998  
**Training Location:** Telford Ice  
Arena, Telford Shropshire, England,  
U.K

**Ronnie Biancosino**  
38 South Ogle Avenue  
Wilmington, DE 19805  
**Birthdate:** 11/23/79  
**Phone:** 302-655-1180  
**Coaches:** Karl Kurtz, Ron Ludington  
**Coach Phone:** 302-652-5827  
(Karl Kurtz)  
**Passed:** MITF-Sr; Free-Jr; Pair-Jr  
**Training Location:** Newark, Delaware  
University of Delaware FSC

**Ms. Theresa Field**  
603 Pheasant Run Drive  
Cinnaminson, NJ 08077  
**Age:** 19  
**Phone:** 609-786-1906  
**E-mail:** dmfield@aol.com  
**Coach:** Jay Freeman  
**Phone:** 610-497-2200  
**Passed:** Senior MIFS, Novice  
Freeskating, Int. Pairs  
**Training Location:** Ice World - Aston,  
PA

**Angela J. Cunningham**  
16691 Woodshire Drive  
Strongsville, OH 44136  
**Age:** 19  
**Phone:** 440-878-9865  
**E-mail:** misspetite@hotmail.com  
**Coach:** Libby Wilkinson  
**Passed:** Senior MIFS, Senior  
Freeskating, Junior Pairs  
**Training Location:** Winterhurst  
FSC, Lakewood, OH

**Val Rising-Moore**  
PO Box 38504  
Colorado Springs, CO 80937  
**Age:** 19  
**Phone:** Rink : 719-389-6157  
**Coaches:** Natalia Mishkutonek, Craig  
Shepherd  
**Coach Phone:** 719-633-7190  
**Coach E-mail:**  
cuttingedgefsp@netzero.net  
**Passed:** Junior Pairs, Junior MIFS  
**Training Location:** Honnen Ice  
Rink in Colorado Springs, CO

**Angela Russell**  
435 Happy Hollow Rd.  
Goodlettsville, TN 37072  
**Birthdate:** 2/6/73  
**Phone:** 615-822-6427  
**Coach:** Bill Fauver  
**Passed:** Intermediate MIFS, Pre-Juv FS  
**Training Location:** Nashville, TN

**Chris Wall**

2 Silver Aspen  
 Littleton, CO 80127  
**Birthdate:** 01/31/79  
**Passed:** Int. MIFS, Int. FS, Int. Pairs  
**Training Location:** South Suburban  
 Ice Arena, Littleton (Denver), CO

**Ms. Gia Bonfe**

16538 Forest Lake Drive  
 Tampa, FL 33624  
**Age:** 21  
**Phone:** 813-961-2344  
**E-mail:** gia4usa@aol.com  
**Coach:** Lyndon Johnston  
**Phone:** 727-786-0037  
**E-mail:** lynjohn@gte.net  
**Passed:** Senior MIFS, Senior  
 Freeskating, Junior Pairs  
**Training Location:** Tampa Bay  
 Skating Academy, Oldsmar, FL

**Merrie Parr**

2860 Pine Knoll Drive Apt 200G  
 Auburn Hills, Michigan 48326  
**Birthdate:** 11/21/78  
**Phone:** 248-340-0972  
**E-Mail:** merrierose@yahoo.com  
**Coaches:** Johnny Johns, Mitch Moyer  
**Passed:** Senior MITF/FS Junior Pairs  
**Training Location:** Detroit Skating  
 Club, Bloomfield Hills, Mich.

**Charles**

246 Mohawk Forrest  
 North Adams, MA 01247  
**Birthdate:** 03-05-76  
**Phone:** 413-664-8735  
**Passed:** Int.pair, int.f/s, nov.mf  
**Training Location:** Christmas Brook  
 FSC, North Adams, MA

**Andrew Seabrook**

1 Angus Close  
 Shaw Swindon England  
 SN 5 9 PS  
**Birthdate:** 06/22/1978  
**Phone:** GB code 01793 873943  
 (miss first 0)  
**Fax:** GB code 01793 873943 (miss  
 first 0)  
**Coach:** Lesley Norfolk-Pearce  
**Coach Phone:** 01793 772136  
**Passed:** Gold Pairs, Inter Gold Free  
 Skating, Gold Element Free  
**Training Location:** Swindon England  
 Link Centre, Swindon, Great Britain

**Jeff Stark**

18809 Lina ST. #6210  
 Dallas TX 75287  
**Birthdate:** 10/16/77  
**Phone:** 972-307-1286  
**Coach:** Pierre Panayi  
**Coach Phone:** 972-417-3813  
**Passed:** Pre-gold and the Quikstep,  
 Junior MIFS  
**Training Location:** International  
 Skating of Texas Icebound, Plano TX

**Mrs. Angie Casiano-Crowson**

453 River Bluff Drive  
 Dixon, IL 61021  
**Age:** 23

**Phone:** 815-284-1175**Fax:** 815-284-1175**Coach:** Madalyn Brook**Phone:** 309-383-4617**Passed:** Senior MIFS, Senior  
 Freeskating**Training Location:** Quad Cities  
 Sports Center, Davenport, IA**Steve Lachelt**

468 Vaughan Rd.  
 Toronto, Ontario MECZP7  
**Age:** 25  
**Phone:** 416-657-0666  
**Coaches:** Kim Hanford & John  
 Michele Bombardier  
**Passed:** Gold Dance, Gold FS,  
 Junior Pairs  
**Training Location:** Toronto's Upper  
 Canada Skating Club

**Claire Dipinto**

660 Ave D  
 Boulder City, NV 89005  
**Birthdate:** 10/03/74  
**Phone:** 702-293-4480  
**Coaches:** Kris Amerine -  
 singles / Jay Freeman - pairs  
**Coach Phone:** Kris -- 702 248-6093  
 Home / Jay -- 302-762-7444 Home  
**Coach E-mail:** (www.santa fe  
 casino.com) =KRIS/jay freeman@ice  
 works.net.com  
**Passed:** Senior MIFS, Senior freeslate,  
 Junior Pairs, and part of my pre

silver dance (14 step).

**Training Location:** Santa Fe Hotel &  
 Casino Ice Arena; Las Vegas Figure  
 Skating Club Las Vegas, Nev.**Mike Aldred**

2 Prescelly Court  
 School Lane  
 Kenilworth, Warwickshire, England  
**Birthdate:** 08-11-71  
**Phone:** +44-1926-512 644  
**Coaches:** Anne Crompton / Natalia  
 Mishkutonek  
**Passed:** Gold Pairs  
**Training Location:** Solihull,  
 Birmingham, England; Colorado  
 Springs, CO



**Abbington Hill School provides**  
 the serious skater the opportunity  
 to succeed athletically and  
 academically. ***Study where and***  
***when you want.***

**Unique Services:**

- K-12 CD ROM Curriculum
- Testing/Grading by E-mail
- On-Line Counselor Support
- Report Cards, Transcripts
- Diplomas Upon Graduation
- College Application Support

**Please visit our website at:**  
**www.abbingtonhillschool.com**

**Or contact us for more information: PMB**  
**152, 2140-6 Rt. 88, Bricktown, NJ 08724**

**Email:** abbbill@aol.com  
**Write: Phone:** 732-295-4144  
**Fax:** 732-295-4054

# *Spend the summer with Frank Carroll at HealthSouth Training Center*

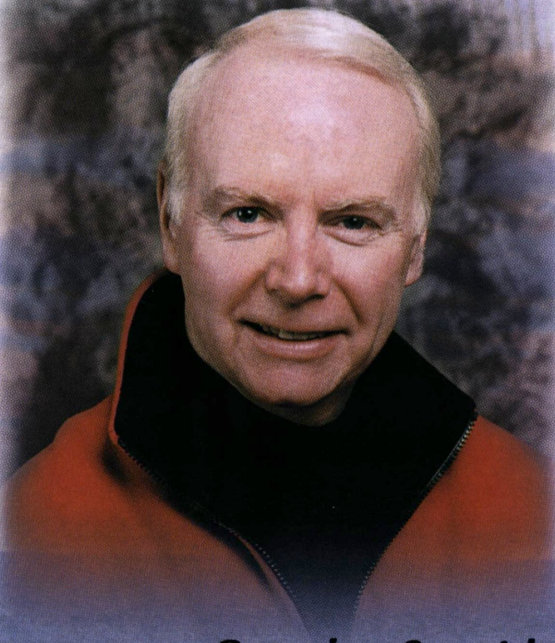

## ***Premier Coaching Staff Featuring***

- Skating Director and Olympic coach of the year - Frank Carroll***
- Three time Olympic gold medalist - Irina Rodnina***

## ***The HealthSouth Training Center features***

- 200' x 100' Olympic ice surface***
- Regulation NHL ice surface***
- Indoor/outdoor inline facility***
- Glass enclosed elevated and heated viewing area completely overlooking both sheets of ice***
- Full service pro shop***
- Five Minutes from Los Angeles International Airport***
  - Accommodations adjacent to facility***
- Minutes from Southern California beaches***
  - Gameworks video arcade***
  - Starbucks coffee***
  - Little Caesars***
  - Full service grill***

***Call for Brochure***

***ph:310.535.4510 / fax:310.535.4511***

***555 Nash Street, El Segundo, CA 90245***

***www.iceoplex.com***

Managed by **ICEOPLEX**

**HEALTHSOUTH**  
TRAINING CENTER

A  
meeting  
*of the*  
minds

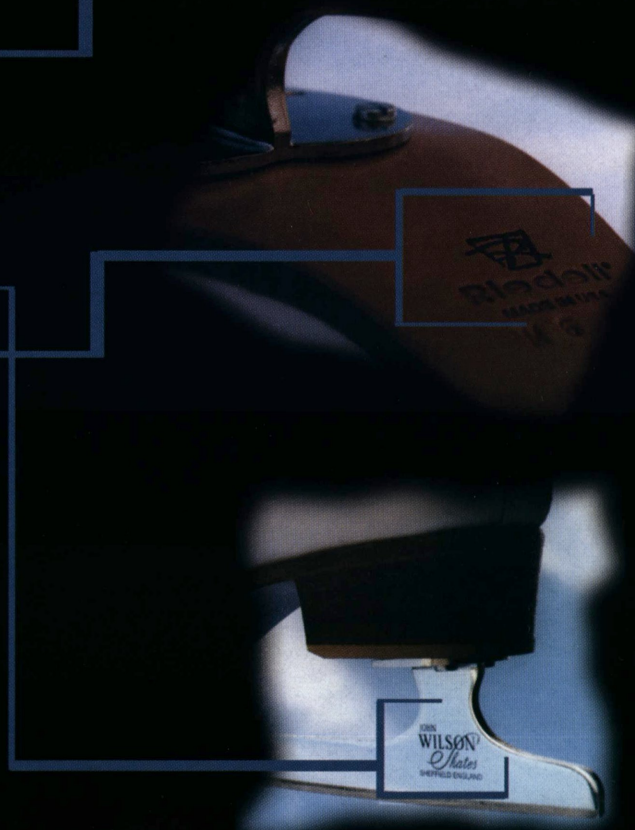

*Introducing the new  
PSA Boot and Blade*

JOHN  
WILSON  
*Skates*



PSA • 1821 2nd Street SW • Rochester • MN • 55902  
507/281-5122 • fax 507/281-5491

# Fantasy Skating Series



The results are in and Skating magazine presents the winners of the 1999 Fantasy Skating Series. There were a few surprises -- those participants who chose Canada's Jamie Sale and David Pelletier, or even Timothy Goebel, scored well overall -- and receive kudos for the extra foresight! Good luck next year!

**Note: The Fantasy teams owned by Barlow Nelson and Patricia Suarez tied for the No. 1 spot in "regular season" play. Per the rules, the winner was determined by each team's performance at the Grand Prix Final, Jan. 14-16.**

Nelson, Barlow	Mixed Bag	Tulsa, OK	306	Klemetson, Karen	Karen's Team	Kent, WA	260
Suarez, Patricia	The Axels	Las Vegas, NV	306	Fisher, Tim	TSKF	Bethesda, MD	258
Marin, Miguel	Miguel's	Bakersfield, CA	302	Veit, Rick	Hudson Mohawks	Briarcliff Manor, NY	258
Smith, Angie	Angie's Acers	Austin, TX	300	Hoyle, Rhonda	Reaction	Jenison, MI	256
Graham, Julia Kate	Royal Gold Blades	Hockessin, DE	298	Mosser, Bridget	The Gr8 Sk8ters	Greensburg, PA	256
Kelly, Pat	Lefty's Loserbait	Croydon, PA	296	Abrash, Emily	The Elite International Competitors		
Barker, Sue	The Skating Seminole	Goodland, KS	294		Bellevue, WA		256
Flamer, Michelle D.	Eight Guitars	Philadelphia, PA	294	Harman, Glenn	The Pink Triangles	Galena, IL	256
Boenl, Debra	The 6.0 Team	Westhampton, NY	294	Brolsma, Amy	Amy's Angels	De Pere, WI	254
Tran, William	Falling Leaves	Swarthmore, PA	290	Deibler, Kyla	Skates of Gold	W. Des Moines, IA	254
Cook, Janet C.	Portland Power	Aloha, OR	290	Harmer, Esther	Team Imaginary #2	Arcata, CA	254
Radomile, Joe	The Ferrari's	St Davids, PA	290	Dooris, Diane	Di's Six Point Zeroes	Williamsport, PA	254
Tsuchida, Andrew Y.	Ice Geese	Santa Clara, CA	290	Revelle, DanaV	egita's Maulers	Oswego, NY	254
Ellsperman, Angelique	On Edge	New Bloomfield, PA	290	Whitfield, Jo	SlkiU	Seattle, WA	254
Vickers, Tanaya	Solaris	Lowell, MI	288	Walls, Kaitlyn	K8s Gr8 Sk8rs	Cannon Falls, MN	254
Frey, Sharon	The Edge	Scitceate, MA	288	Militano, Jana	The Taconite Twosome	Blaine, MN	252
Kanchanarak, Sukon	STLUSYA	Baltimore, MD	288	Yeomans, Mike	Diamonds and Pearls	Montgomery, AL	252
Ellsperman, Verena	Ice Dreams	New Bloomfield, PA	288	Mason, Ann	Ann's Answers	Austin, TX	252
Dault, Tresa Ann	Ice Crystals	St. Johns, MI	282	Bradley, Barbara	Blade Runners	Colo. Springs, CO	252
Barker, Llyle	The Ice Storm	Goodland, KS	282	Doble, Sara	Silver Stars	Lincoln, NE	250
Breithaupt, Julie R.	Winning Ways	Media, PA	280	Manley, Timothy	Sizzlin' Skaters	Melbourne, FL	250
Headline, Rebecca	Headline Fantasy	Minneapolis, MN	280	Hew, Michael	Ice Monkey	Metairie, LA	250
Loosemore, Sandra	Flying Frogs	New Haven, CT	280	Hew Sr., Mrs. Alfred	Grandma Salchow	Metairie, LA	250
Ellsperman, Nehemiah	The Dehydrated Ice Warriors		280	Freedlander, Laura	La's Loops	Baltimore, MD	250
	New Bloomfield, PA		280	Bergman, Haley	The Winning Edge	San Antonio, TX	248
	3rd Times the Charm	Oswego, NY	278	Kilroy, Jean	Only Two Edges	Potsdam, NY	248
Revelle, Matthew	Karate Kids	King of Prussia, PA	276	Walker, JR	Sophee's Choice	Marina, CA	248
Touchstone, Kristin A.	Team Bearpaw	Burlington, VA	274	McColly, Ed	The Cadets of Union County		248
Rusnak, Susan	The Ice Swans	Pembroke Pines, FL	274		Scotch Plains, NJ		248
Wright, Steven	Mufasa	Latham, NY	272	Gonzalez, Mark-Adrian	The Axel Masters	Dallas, TX	246
Laquindanum, Jill	Patton Commandoes	Slickville, PA	272	Kim, Lorrie	The Plovers	Philadelphia, PA	246
Woodward, Marcae	Frozen Assets	Saint Cloud, MN	272	Landis, Aimee	SK8Y2K!	Cedar Falls, IA	246
Siddiqui, Yaz	Ice Angels	Scarborough, Can	270	Conway, G	Power Builders	Houston, TX	246
Justin	Gold	Stillwater, MT	270	Ohtake, Miyoko	Miyoko's Marvels	Williamsport, NY	246
Kimura, Catherine	Purple Ice	Hacienda Hts., CA	270	Ellsperman, Sharon	World Ice Champs	New Bloomfield, PA	246
Gaasbeck, Tom	The Finger Painters	Newark, DE	270	Nelson, Laura E.	Lo Rules	Pittsburgh, PA	246
Samoil, Ken A	CME Skaters	Princeton, NJ	270	Melia, Michele	Poppy	Baltimore, MD	246
Coleman, Allyssa	Allyssa's Awesome Golds		270	Abrash, Shay	Shay's Team	Bellevue, WA	246
	Pompeii, MI		270	Schmitz, Peggy	International Ice	Brentwood, TN	244
Gazich, Kathleen	Team Smile	Minnetonka, MN	268	Winter, Bob	Winter Winners	Spring Valley, NY	244
Sarah	Sarah's Superstars	Port Lambton, OH	268	Marod, Edward	WIN ONE	Palm Beach Gardens, FL	244
Russell, Molly	Molly's Dream Team	Bellbrook, OH	268	Harris, Aaron	The Stonewall's	Monmouth, IL	242
Matthews, Mandi	Eagles	Idaho Falls, ID	268	Dominguez, Tricia	Riddle Me This	Skokie, IL	242
Braun, Tracy	Northern Lights	Calgary, Alberta	268	Stack, Allison	Cool as Ice	Bay Shore, NY	242
Perlman, David J.	Skating Perls 99	New York, NY	268	Simmons, Robert	River Ice	Sanford, FL	242
Tzou, OliviaDream	Team	Potomac, MD	266	Sanders, Eric J.	Take Four	Portland, OR	242
Crugnola, Stephanie	Super Mice	Eden Prairie, MN	266	Gruman, Lisa	JBK Cyclones	Racine, WI	242
Neil, Lee Anne	Golden Blades	Edmonton, Alberta	266	Vickers, Andrea	Alderon	Lowell, MI	242
Weberman, Melissa	The Zambonis	Washington, DC	266	Wilson, Terri	Terri's Team	Baton Rouge, LA	240
Knight, Nelson	Maleeva	Louisville, KY	266	Keenan, Ted	High Hopes	Brookline, MA	240
Kent, Robin	Singing Steel	Houston, TX	266	Seagren, Michele	The Ice Cubes	Bradford, PA	240
Malecki, John	John's Rock the Clock	Shawnee, KS	266	Masoni, Lisa		Tampa, FL	240
Jahaaski, Abbi	Abbi's Awesome Array	Flagstaff, AZ	264	Brauninger, Jordan	Airborne Ice	Fort Mitchell, KY	238
Whetstone, Mimi	sk8JOY	Piedmont, OK	264	Blaisdell, John	Why Two Que?	Berkeley, CA	238
Soninki, Lauren	Team Sosk8ty	Norfolk, MA	264	Howard, Donna	Donna's Diamonds	Cedar Hill, TX	238
Miller, Jay	The Raisinettes	Richardson, TX	264	Linn, Heather	Gold WearersSouth	Lyon, MI	238
Styles, J.	Styles_1	Los Angeles, CA	262	Gaffke, C.T.	Team 2K	Farmington Hills, MI	238
Campana, Eddie	The Waxle Toeloops	Colton, CA	262	Fawcett, Jeanette	Figure 8	Tujunga, CA	238
Scarborough, Sheryl	Gr8 Sk8	Laurel, MD	262	Kanauka, Anna	The Inspirations	Redondo Beach, CA	238
O'Boyle, Doreen	Sparkling Ice	Plymouth, PA	262	Goss, Sandy	Octigold	Lino Lakes, MN	238
Manley, Maureen	Lucky Stars	Melbourne, FL	260	Sandri, Grace	Sandri's Skaters	Paramus, NJ	238
Evans, Anthony	Team 2000	Massena, NY	260	Inniss, Susan	Inniss' Ice Icons	Tyngsboro, MA	238
				Fernandez, Belle	Stars and Stripes	Upper Darby, PA	236
				Wilger, Dayle	It Could Happen	Carol Stream, IL	234
				Booth, Amanda	Equipe d'Esprit	Saratoga Springs, NY	234
				Vickers, Shanon	International Stars	Winston-Salem, NC	234
				Rucker, Philip	Quick Blades	Cedar Glen, CA	234
				Holland, Dennis	Ice Power	Intervale, NH	232
				Davis, Jennifer	Team skatenut	Bellflower, CA	232

Kosydar, Jennifer

Curiel, Yesenia  
Harmer, Kaitlin  
Crugnola, Paul  
Braverman, Jennifer  
Mandigo, Morgan  
Lubofsky, Mallory  
Arrigo, Marci  
Skate Fan

Jen's Skating Superstars

Eugene, OR 232  
Pink-Laces Los Angeles, CA 232  
La Patinage Arcata, CA 232  
KWITT4ME Eden Prairie, MN 232  
Greets on Skates S.Setauket, NY 232  
Pink Vultures Lantana, FL 232  
Team Mallory Highlands Ranch, CO 232  
Fantasy Four Burnsville, MN 230  
Team Infinity Toronto, Canada 230

## The top point-getter for the ladies was Maria Butyrskaya

Griffith, Chris  
Hannukainen, Lisa  
Rupps, Richard  
Kelly, Bill  
Garcia, Jeremy  
McColly, Tracey  
Sparks, Zachary R.

Young, Alicia  
Lebowitz, Michael  
Walkney, Marcia  
Johnson, Kari  
Flynn, Robby  
Butt, Mark  
Hunt, Sandy  
Kowalczyk, Dorothy  
Fekete, Sarah  
Cohen, Irv  
Karth, Melinda  
Pfohl, Pam  
Hew, Brandy  
Hew, Leelce  
Pelletier, Alysee

Luke  
Revor, Rachelle  
Clemons, Douglas  
Bass, Tanya  
Huey Duck  
Hanway, Julie  
Welniak, Jane  
Saradann, Lisa LeeLynn  
Greer, Amanda  
Enderby Maria  
House, Melissa  
Easley, Travis  
Meydrech, Leigh  
St. Georges, Cheryl  
Carrigan, Maureen  
Chamernick, Alison  
Powell, Tom  
Ervin, Tom  
Lee, Jeanna  
Bruins, Jill  
Nickleson, John  
Dault, Randi Jo  
Kalaris, Katherine Welty  
Phelps, Julia  
Lee, Katie  
Hew, Jennifer Chen  
Moshkovitz, Joanne  
VickiG  
Maxwell, Dan  
Mehlos, Meghan  
Pottenger, Steven  
Tiffany Figure-Skater  
Beck, Jeanette  
Oktela, Nicole  
Loeb, William A.  
Dreskin, Leila  
Sroka, Deana Crisso  
Shulman, Jen  
Siddiqui, Yasmin  
Long, Melissa  
Powers, Ida  
George, Darcy

Dalquist, Vikki  
Guzman, Jennie  
Meinking, Donna  
Hornor, Jessica  
Rivera, Karen  
Delaverdac, Christie Lynn  
Kramer, Jillian  
Patterson-Rutledge, Nadine  
Anderson, Lisa M  
Walls, Lea  
Hansen, Erika  
Reilly, Kim

Team Ice Falconer, NY 230  
The Inspiration Clearwater, FL 230  
Rich's Dream Vancouver, Can 230  
Kelly's Zeroes Croydon, PA 230  
THE GLIDERS Santa Rosa, TX 230  
The Skateroonies Scotch Plains, NJ 230  
The Spectacular Skating Superstars  
Goliad, TX 228  
GoldSk8 Richmond, VA 228  
mike's skaters New York, NY 228  
Slick Blades Pittsburgh, PA 228  
Super Sk8rs Grand Rapids, MI 228  
Flynn's Flyers Beverly, MA 228  
Mark's Superstars Newark, DE 226  
Fantastics Branson, MO 226  
Texas Stars Tomball, TX 226  
Regal Blades Marshfield, WI 226  
Blade Bunnies Newburgh, IN 226  
Mon Bon Team Harleysville, PA 226  
P2 Blades Mt. View, CA 226  
Brandino Blades Metairie, LA 226  
Ice Bear Bear Austin, TX 226  
The Stupendous Skaters  
Keller, TX 226  
The Jedis Tujunga, CA 226  
Icemen & Icettes Indianapolis, IN 226  
Jackson Chips Jackson, MS 224  
The Spinning Blades Centerville, VA 224  
The Team of Ducks Newark, DE 224  
Jump for Joy Champaign, IL 224  
Skate Breakers Marshfield, WI 224  
Team Downers Minneapolis, MN 224  
SVFSC-Wacky Girls Sun Valley, ID 224  
Grace on Ice Tonawanda, NY 224  
Melissa's Favorites Redwood City, CA 222  
Golden Allstars Milwaukee, WI 222  
Lots o'Skaters Lisle, IL 222  
Twizzlers Greenwood, AL 222  
Irish Chicks Hamilton, NJ 222  
Cham's Hibbing, MN 222  
Marv's Clippers Bristol, PA 222  
Dempsey's Dazzler's Florence, NJ 222  
Shooting Stars Lynnwood, WA 222  
IceChamps Rensselaer, NY 222  
Russia Can Czelst Littleton, CO 222  
Figure Greats St. Johns, MI 220  
skatenice2000 Summit, NJ 220  
The Ice Stars Severna Park, MD 220  
K8's Gr8 Sk8s Arden Hills, MN 220  
Jennsational Skater Metairie, LA 220  
Millenium Mystique Natick, MA 220  
R8SK8S Skaneateles, NY 220  
Cubicle #2 Colo. Springs, CO 220  
The Cutting Edge Merrill, WI 220  
Mydstars Coppell, TX 218  
Big Dreamers Stamford, CT 218  
It All Adds Up Wausau, WI 218  
OnEdges Lancaster, PA 218  
Edges of the World Philadelphia, PA 218  
The Stars San Anselmo, CA 218  
Dean's Inside Edge Newark, NJ 218  
Kosh New York, NY 216  
Team 2000 Scarborough, Can 216  
Fab8 Dayton, OH 216  
Sunsations Bermuda Dunes, CA 216  
Darcy's Dashing D.Lites  
St. Johns, MI 216  
The Choctaws Rochester, MN 216  
Golden\*Touch Los Angeles, CA 216  
The Golden Edge Cincinnati, OH 216  
Nicole Superstars Rochester, MN 216  
Crystal Stars Westminster, CA 216  
Global Skates Boston, MA 216  
I Love 2 Sk8s Sylvania, OH 216  
TEAM HOT ICE Chanhassen, MN 216  
Zamboni Zealots Cloverdale, OR 216  
Millenium Magnificent Cannon Falls, MN 216  
Glory Nation Rochester, NY 214  
Kimi's Monsters New York, NY 214

Keech, Kayla  
Woodward, Victoria  
Vrooman, Todd  
Torcivia, Gemma  
McNeal, Ramona  
Keech, Laurene  
Karcz, Kelly  
Odom, Ann  
Guadagnino, Gina  
Malecki, Mary  
Keech, Kim  
Vestal, Christina  
Anderson, Laurel  
Higa, Jay  
Kreger, Amy  
Bruce, Jen  
Kepner, Sarah  
Cannady, Kathy  
Wiemers, Dawn

Gilkison, Thomas M.  
Bustaraan, Weston  
McDowell, Maureen  
Schwind, Margaret  
Samoil, Rachel  
Walls, Ken  
Griffies, Brad  
Welniak, Karen  
Russo, Barb  
Graffum, Brenda  
Schofield, Sarah  
Pitmon, Cindy  
Tran, Michael  
Beyl, Michael  
Riley, Cindy  
Shuman, Katie

Wolf, Michele  
Gardner, Julie  
Coon, Heather  
Hew, Mayling  
Green, Carissa  
Martire, David  
Scott, Melissa  
De Lisa, Barb  
Kasinof, Laura  
Jackson, Jen  
Logue, Jennifer  
Grosse, Denise D.  
Patke, K.  
Andyshak, Ashley  
Green, Lindsey  
Kates, Beverly  
Sheiman, Heather

Anest, Christopher  
Stone, Christine  
Lippman, Elaine  
Glennon, Gayle  
Coon, Marilyn

Jackson, Elaine  
Libby, Jerilyn  
Olson, Diane  
Piercy, Jane  
Schiff, David

Ice Steppers  
icy skates  
Todd's Toe-Loops  
Pink Vultures  
flash  
Deep Freeze  
Passion  
Litig8r's Dream  
Hegamon  
Malecki Madness  
Ice Capers  
NO Mercy  
UPSkaters  
Berdz  
Ice Trac Team  
IceFollies  
sk8rs  
Team Cannady  
Woodstock's Zamboni Chasers

Glen Carbon, IL 210  
T G Skaters Overland Park, KS 210  
Linux Caledonia, MI 210  
The Golden Gliders Chicopee, MA 210  
Allstars Rockville, MD 210  
Rachel's Skaters Princeton, NJ 210  
Wally's Winners Cannon Falls, MN 210  
Team Bradford Fairburn, GA 208  
Toe Pick Tappers Marshfield, WI 208  
Figure Eighters Murrysburg, PA 208  
The Hydroblades Ipswich, MA 208  
Super Skaters Tyngsboro, MA 208  
Sk8ers Edge Traveler's Rest, SC 208  
M&M Alexandria, VA 208  
Beyl's Bunch Memphis, TN 208  
Porkchops Warren, MI 208  
The International All-Stars

Vestal, NY 208  
Stars on Ice Beulah, ND 208  
Inspiration Plus Colo. Springs, CO 208  
The Illustrious Edges Newburgh, IN 206  
Momma Axel Metairie, LA 206  
Sweet Dreams Summerville, SC 206  
Wendell's Blades Albany, NY 206  
sk82002 Harrisonburg, VA 204  
Ice Dreams Woodbridge, VA 204  
Icee Hot Greencastle, PA 204  
Alpha Skaters Oxford, OH 204  
Team Skate One Paradise, CA 204  
The Deetlebug Hop Rocky Hill, CT 204  
IcePicks Kansas City, MO 204  
The Bravo All-Stars N. Cambria, PA 204  
Northern Explosion Burlington, VT 204  
Millenium's Magic Croydon, PA 204  
Heather's Golden Skates

Nanuet, NY 204  
Blazing Blades Nutley, NJ 204  
Les Formidables Harrisburg, PA 204  
Bladesharp Hoboken, NJ 202  
A Russian in America Coral Springs, FL 202  
Gliding Guys and Dolls Newburgh, IN 202  
The Jackson Jumpers Cleveland Heights, OH 202  
Golden Blades E. Northport, NY 202  
Super Skaters Wall, NJ 202  
Brookline, MA 202  
Chicago, IL 202

## The top point-getter for the men was Alexei Yagudin

Abraham, Kylene  
Garrett, Justin  
Bohannon, Matthew  
Mathis, Laura  
Maxwell, SaraS  
Madden, Wanda  
Hallstrom, Melinda  
Riggs, Nancy  
Flynn, John  
Truesdell, Lisa  
Dickinson, Eleanor  
Murray, Peter  
Storms, Rachel  
Domonkos, Bernice  
Patterson, Lisa  
Ross, Amanda  
Garod, Meredith  
Frey, Jennifer L.  
Grady, Antoine  
Williams, Jacque  
Newton, Sarah E.  
Hysmith, Ross

The Mustangs  
The Avengers  
Matt's Team  
the Power Pulls  
K8 Famlee  
Boog's Blades  
Moe Power  
Kick Ice  
Y2Kwan  
Frozen Dreams  
One Foot Glides  
Blazing Blades  
wonderful winners  
Working Blades  
Figure Skaters ONLINE  
Team Hope  
Millie  
Superior Edges  
Tigers  
Crimson Dragons  
M - 60 Blue  
The Gold Medals

Wis. Rapids, WI 214  
Lake Arrowhead, CA 214  
Tualatin, OR 214  
West Palm Beach, FL 214  
Kent, OH 212  
Janesville, WI 212  
Salem, NH 212  
Amory, MS 212  
Palm Beach Gardens, FL 212  
Shawnee, KS 212  
Wish. Rapids, WI 210  
Tallahassee, FL 210  
Tacoma, WA 210  
Kapolei, HI 210  
Markleton, PA 210  
Knoxville, TN 210  
Ann Arbor, MI 210  
Indianapolis, IN 210  
Overland Park, KS 210  
Caledonia, MI 210  
Chicopee, MA 210  
Rockville, MD 210  
Princeton, NJ 210  
Cannon Falls, MN 210  
Fairburn, GA 208  
Marshfield, WI 208  
Murrysville, PA 208  
Ipswich, MA 208  
Tyngsboro, MA 208  
Traveler's Rest, SC 208  
Alexandria, VA 208  
Memphis, TN 208  
Warren, MI 208  
Beulah, ND 208  
Colo. Springs, CO 208  
Newburgh, IN 206  
Metairie, LA 206  
Summerville, SC 206  
Albany, NY 206  
Harrisonburg, VA 204  
Woodbridge, VA 204  
Greencastle, PA 204  
Oxford, OH 204  
Paradise, CA 204  
Rocky Hill, CT 204  
Kansas City, MO 204  
N. Cambria, PA 204  
Burlington, VT 204  
Croydon, PA 204  
Nutley, NJ 204  
Harrisburg, PA 204  
Hoboken, NJ 202  
Coral Springs, FL 202  
Cleveland Heights, OH 202  
E. Northport, NY 202  
Wall, NJ 202  
Brookline, MA 202  
Chicago, IL 202  
Bellona, NY 202  
San Francisco, CA 200  
Anchorage, AK 200  
Clarkson Valley, MO 200  
Memphis, TN 200  
Birmingham, AL 200  
Woodbury, MN 200  
Atlanta, GA 200  
Hunterville, NC 200  
Omaha, NE 200  
Littleton, CO 200  
Visalia, CA 198  
Elmira, NY 198  
Whitehall, PA 198  
Normal, IL 198  
Campbell, TX 198  
Baltimore, MD 198  
Youngstown, NY 198  
Princeton, NJ 198  
Burnsville, MN 198  
Mt. Clemens, MI 198  
Henderson, TN 198

Campbell, Julie	Virtual Gold	Canton, OH	198
Marquis, Sandra	High Maintenance	Tyngsboro, MA	196
Laguna, Tricia	Blythe	Urbana, IL	196
Tkach, Rebecca	Blades	Library, PA	196
Keech, Kaitlyn	Golden Pond	Wis. Rapids, WI	196
Williams, Doug	Gldn By	Los Angeles, CA	196
Collins, Alan	The Ice Artists	Studio City, CA	196
Johnson, Alice	DreamTeam8	Rochester, NY	196
Bracken, Marla	International Skaters	Irvine, CA	196
Ingrid	Austin's	Kenosha, WA	196

### The top point-getter for pairs was a tie -- Sarah Abitbol/ Stephane Bernadis and Maria Petrova/Alexei Tikhonov

Smith, Abigail	Bunny's Best	Eagan, MN	196
Gallien, Lori	Great Skates	Penacook, NH	196
Chvostal, Phyllis	The Moondusters	Wexford, PA	196
Kaufman, Tracy	slush super spinners	Sinking Spring, PA	196
Smith, Jessica	Superstars	Cambridge, MA	196
Hanzal, Alissa	Henry's Hopes	Bethel, MN	196
Maas, Roni	NorthStarlette	St. Paul, MN	196
Weir, Johnny	Team Mojca	Newark, DE	194
Douglass, Tracy	Clip TeamS	anta Ana, CA	194
Vigorito, Brad	The Superstars	Attleboro, MA	194
Watch, Linda	The Ice Crystals	Livonia, MI	194
Harty, Elizabeth	Cool Ice	St. Paul, MN	194
Davis, Tony	Golden Squad	Signal Mountain, TN	194
Steve Dohs		Seecley, CA	194
Kim, Precia	Risolutio	Antioch, CA	194
Hammond, Misha	The Flying Camels	Joplin, MO	194
Ashby, Valerie	Ashby's Angels	Ann Arbor, MI	194
Estrella, Jessica	Millennium Stars	Pawtucket, RI	194
Stone, Allison	Frederick Flames	Frederick, MD	194
Glinzak, Kristin	Silver Blades	Bakersfield, CA	192
Grimaldi, Shea	Dream Team	Girard, PA	192
Schaumburger, Amanda	Gold Medal Glory	Riverview, MI	192
Trusewicz, Jonathan	Hershey's/Pekao Tracor	Haskell, NJ	192
Kern, Rick	Carrie's Kids	Peoria, IL	192
Cancellieri, Laura	The Millenium's Best	Beverly, MA	192
Buenneke, Margaret	Penze's Pirates	Falls Church, VA	190
Alice	Faves	West Chester, PA	190
Shu	The Winners	Vancouver, WA	190
Sandy	beachtribe #1	Branford, CT	190
Laytin, Tanya	Tanya's Triple T's	New Hyde Park, NY	190
Skinner, Michael	Cold Front	West Warwick, RI	190
Hodman, Amy Elizabeth	Golden Ice Skating Stars		
	Davenport, FL		190
Shaw, Terry	"Dance Around the Block"		
	Minneapolis, MN		190
Monkiewicz, Nicole A.	Monkiewicz's Medalers		
	North Reading, MA		190
Ayele, Viktors	Slik Vik Ice Kick	Minneapolis, MN	190
Morford, Guy	Guy's Gang	Rochester Hills, MI	190
Loonan, Barbara	Team Blade	Boston, MA	190
Fleming, Paula L.	New Frontiers	Minneapolis, MN	188
Anthony	Anthony's-Gold!	Sebastian, FL	188
Sumate, Grace P.	United States	Polson, MT	188
Crugnola, Jackie	Skater's Edge	Eden Prairie, MN	188
Ewing, Nancy	Rebels	Dearborn Heights, MI	188
Paveza, Maya	Delaware Contenders	Wilmington, DE	188
Ramirez, Donna	JDRAM	Central Falls, RI	186
Williaert, Lindsey	silverblades	Mankato, MN	186
Dursky, Kristi	The Flying Camels	Knoxville, IA	186
Pfeil, Kasey	Cavaliers	Silver City, NM	186
Callard, Sandy	Ice Chips	Ann Arbor, MI	186
Senn, B.F.	Karma Ice	Davidson, NC	186
Chiang, Alexa	KwanPower	Denver, CO	184
Matt, Tiffany	Ragen Cajuns	Washington, LA	184
Shwen, Kristen	Kristen's Team	Rock Springs, WY	184
Martin, R.G.	Power & Grace	Oklahoma City, OK	184
Cantor, Dave	Spice Girls	Charlotte, NC	184
Porcari, Cynthia	Chyna's Team	Stafford, TX	184
Gagliardi, Gina	SpinnersWinners	Arlington Heights, IL	184
Marod, Barbara	shomethe\$\$\$	Palm Beach Gardens, FL	184
Morrison, Cheryl	The Ones to Watch	Worcester, MA	182
Anne	The Amazing Americans		
	Herndon, VA		182
Brown, Christina	Destiny 2000	Johnston, IA	182
Walton, Alice	Gr8 Sk8ers	Berkeley, CA	182
Hew, Robert	The Lovepig Lutz	Metairie, LA	182
Share, Eve	Share's Skating	Birmingham, MI	182
Ferreira, Vida	Vida's Edge	Puncannon, PA	182
Supp, Laura	The Big Chill Skating Club		
	Colonia, NJ		180
Ottley, Susan	Dueling Blades	Salina, KS	180
Fasone, Jenna	Silver Blades	Northridge, CA	180
Sparks, Gregg	Sparky's Stars	Russellville, AR	180
Glynn, Mary	Kellydoodle	Petaluma, CA	178
Chan, Chrisy	SHMILY	San Francisco, CA	178
Jones, Chris	The All Stars	La Grande, OR	178
Terkelsen, Lisa Marie	Lisa T's Great 8	Harwich, MA	178
Nystrom, Quinn	Silver Blades	Baxter, MN	178
Leonard, Lauren	OO7	New Port Richey, FL	178

Marod, Megan	123MOO	Palm Beach Gardens, FL	178
Dumier, Susan G.	Skating Stars	Baltimore, MD	178
Wippler, Anna	Wip4Ice	Hibbing, MN	178
Raymond, Suzy	Raymond's Raiders	Norfolk, MA	178
Falvey, Mary	Chrystal Blue	Barrington, RI	176
Long, Pauline	Fire on Ice	Portland, OR	176
Huppi, Kristin	ya dope!	Reston, VA	176
Rizer, Lea	Casey's Dream Team	Richmond, VA	176
Vukadinovich, Dara	GoldSkates 2000	Oxford, OH	176
A.	Golden Ice	Sebastian, FL	176
Tzou, Jason	Ice Wonders	Potomac, MD	174
Keech, David	Blade Runners	Wis. Rapids, WI	174
Lynch, Stacy	figure it out	Newark, DE	174
Kotsovos, Stephanie	DiceSk84	Kenosha, WI	174
Anderson, Rebekah	A sure bet and a wild card		
	Manassas, VA		174

Lyn	Lyn's Skaters	Indianapolis, IN	174
Mogielnicki, Karen	Gold Blades	Roselle, NJ	174
Accardi, Karen E.	Skating Club of Dreams	Nazareth, PA	174
Karth, Michelle	Sur La Glace Avec Champions		
	Marleysville, PA		174

Crouch, Abby	alc2468	Alexandria, VA	172
Wood, Allison	Champions	Limestone, ME	172
Calima, Mark	winning ways	Austin, TX	172
Fruhauff, Melinda	Mindy's Skaters	Crystal Lake, IL	172
Chiari, Gina	ice-millennium	Tarpon Springs, FL	172
Bauer, Nicole	The Champions	Mantera, CA	172
Lubofsky, Nicholas	The Millenium Team	Highlands Ranch, CO	172
Overmoyer, Nicole	Skating Spectaculars	Eric, PA	170
Fons, Heather	Blades of Gold	Marietta, GA	170
Giacobbi, Anthony	Mushi-Gold	Sebastian, FL	170
Muldoon, John	We win	Newark, DE	170
Brunk, Patrickthe	DREAM TEAM	Cleveland, OH	170
Pickering, J.	Silver Skates	Stafford, VA	170
Campagna, Katie/Kevin	Can'tPronouncel on Ice	San Jose, CA	170
MacDonald, Erin	Erin's ice stars	Trenton, MI	168
Tolson, Shaun	Success	Ashburnham, MA	168
Gutermuth, Melanie	Team Elite	Athens, TX	168
Benson, Bree	Cool Ice	Madison, WI	168
Bailey, Kristen	Skating Cows	Orlando, FL	168
Laplume, Danielle	gold	Lisbon Falls, ME	166
Giunta, Gloria	Giunta Crew	New Milford, NJ	166
Townsend, Melissa	Blades of Fury	Fairfield, OH	166
Palmer, Elena	Deep Edge	Bloomfield Hills, MI	164
Hale, Margaret	Mehale's Skaters	Irving, TX	164
Herman, Darcy L.	Dojo	Baltimore, MD	162
Arnowitz, Rebecca	The Super Skaters	Richmond, VA	162
Garland, Melissa	Team Biscuit w/Jam	Wyoming, MI	160
O'Connor, Paul	The Edge	Philadelphia, PA	160
Stewart, Stefanie	Y 2 sk8	Franklin, PA	160
Potter, Jack & Sulamith	The Olympia Flyers	Olympia, WA	160
Estrella, Anatoly Namayan	TOLYMANIA		

Dappenbrook, Stephanie	Las Pinas City, Philippines		158
Hew Junior, Alfred	sk8ingUSA.165	Beaver, PA	158
Vrooman, Kimberly	007 on Ice	Metairie, LA	158
Lynn	Kim's Klutzes	Topeka, KS	158
Malecki, Carol	The Flyers	South Lyon, MI	158
Dickinson, Jane	Carol's Rock the Clock	Littleton, CO	158
Mossman, Amy	Fantastics	Somerville, MA	156
Burley, Autumn	lixo	Long Beach, CA	156
Mitchell, Christa	Autumn's Allstars	Rhinebeck, NY	156
Linton, Heather	Christa's Team	Cranberry Twp, PA	156
Lewis, James	Team Ashley	Arlington, MA	156
Mitchener, Becky	Team Champion 2	Red Wing, MN	156
Finley, Krista	Skatewings	Odenton, MD	154
	Krista's Winners		

### The top point-getter for dance was the team of Barbara Fusar-Poli and Maurizio Margaglio

Koenemann-Warren, Cindy	BestGuess	Montpelier, VT	154
Nail, Jennifer	Alt. TeamUSA	Magalia, CA	152
Meadows, Jason	Skating Princess's	New Boston, OH	152
Cavanaugh, Ruth	The Godly Gauntlet	Fontana, CA	152
Schreiber, Brian	Dude and Duettes	Ann Arbor, MI	150
Tomaszewicz Jr., Jerry	Perfect Penguins	Amherst, MA	150
Hanzal, Christine	Team Terrific	Bethel, MN	148
Smith, Jeffrey	Black Ice	Eagan, MN	148
Demarest, Chris	Kent Flashes	Kent, OH	144
Kuhr, Jerry	"After Tara"	Schaumburg, IL	144
Currin, Brandon	oldies	Holt, MI	142
Miller, Mary	marysskatingfantasyteam	The Woodlands, TX	140
Siedler, Jackie	SK8 4 Jax	Wheeling, IL	138
Vuong, Tony	Dabomb	Raleigh, NC	138
Wahlquist, Katie	PrecICE Freedom	Omaha, NE	138
Quinn, Dottie	sk8gr8	Lowell, MA	136
Vander Meulen, Debbie	Blastin' Blades	Novato, CA	136
Da Silva, Pablo Lopes	Winning Dreams	Orlando, FL	136
Weir, B.J.	Team Boz	Newark, DE	132
Battaglia, Jennifer	Cricket's Spinners	Morgan Hill, CA	132
Zastrow, Stephanie	Team Stephanie	Forest Lake, MN	118
Marod, Michael	Underdawns	Palm Beach Gardens, FL	90
Finger, Liz	Amazing Orbitals	Boulder, CO	74

# Advertisers

2001 U.S. Championships -- Boston . . . . . 2 (IFC)

## A

ABC Sports . . . . . 68 (BC)

Abbington Hill School . . . . . 60

## C

Crown Trophy . . . . . 53

Cyclone Taylor Sports . . . . . 6

## D

Dante Cozzi . . . . . 54

Dash Tours . . . . . 48

Del Arbour Designs . . . . . 6

Designer Sportswear Inc. . . . . 6

## E

Electronic Arts Michelle Kwan Figure Skating . . . . . 3

## F

Frank Carroll Skating School . . . . . 61

## G

GK-Skating Wear . . . . . 15

## I

Ice Castle International Training Center . . . . . 19

Ice Time Apparel . . . . . 11

International Skating Center of Connecticut . . . . . 67 (IBC)

## J

Jerry's Skating World . . . . . 6 and 55

## K

Kathy Casey . . . . . 53

Krash Pads . . . . . 11

## M

Magic of Style . . . . . 54

## O

Olympic Regional Development Authority . . . . . 45

## P

Penn State University Figure Skating Camp . . . . . 53

Professional Skaters' Association . . . . . 62

## R

Rainbo Sports Shop . . . . . 55

Readers' Choice Award . . . . . 9

Riedell Shoes . . . . . 24

## S

7th Figure Skating Boutique . . . . . 11

Satin Stitches . . . . . 11

Skater's Edge . . . . . 21

Skate Tours . . . . . 53

## T

Tony Kent Ice Arena . . . . . 11

## A National Event

continued from page 23

said Team del Sol head coach Karen Weismeier. "We've also continued to work with national champion coach/choreographer Sundae Bofo-Lebel and Russian champion Yuri Ovchinnikov."

The squad also added a plyometric program for off-ice conditioning that has been very beneficial. Weismeier hinted at Team del Sol's upcoming season by saying the long program will be quite entertaining and the short will be more competitive than in the past.

Defending U.S. champion Miami University had a whirlwind year after capturing its first-ever national title and finishing as the top U.S. team at the World Challenge Cup. The team has also benefitted from Project 2000 and will use the new knowledge to chase its second straight gold medal.

"The pressure comes from trying to be the best we can be and not let the Worlds get into our heads," said head coach Vicki Korn. "The skaters are extremely focused...They want to live up to the title and win it again."

Miami will be skating its short program to a specially-composed rock and roll number featuring early rock stars. The team's long program was developed with the help of Lenore Kay (who works with Canadian champs "black ice") and is a piece about the power and beauty of water.

This is a unique opportunity for the sport to set the stage for the first World Championships. The better the U.S. teams become, the better they will do at the world level. With that comes more recognition and growth at the grass roots level.

"I see us growing every year, but we're not the only ones improving," said Miele. "We have to get down on our knees more and get more flow and power. As far as I can see, I see no end in sight for our sport."

Ann Gooding is a regular contributor to "In Synch" and Skating.

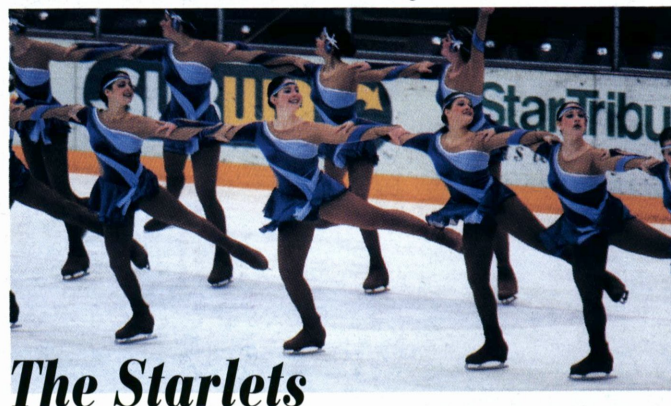

# SUMMER GOLD 2000

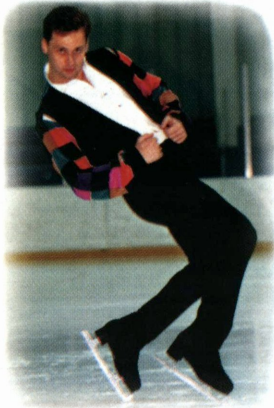

VIKTOR PETRENKO



EVGENIA SHISHKOVA & VADIM NAUMOV

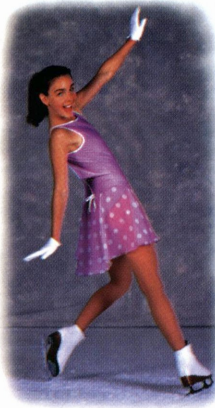

EKATERINA GORDEEVA



ISABELLE BRASSEUR & LLOYD EISLER

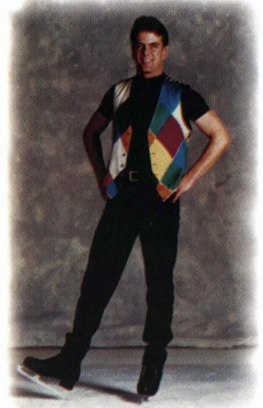

SCOTT DAVIS

## SUMMER SCHOOL 2000 - JUNE 5<sup>TH</sup> - AUGUST 26<sup>TH</sup>

UNDER THE DIRECTION OF  
WORLD & OLYMPIC COACH BOB YOUNG.

Home of National,  
International, World and  
Olympic Champions  
Ekaterina Gordeeva, Viktor  
Petrenko, Isabelle  
Brasseur & Lloyd Eisler,  
Evgenia Shishkova & Vadim  
Naumov, Scott Davis, Lucinda  
Ruh, Silvia Fontana and Emilie Nussear &  
Brandon Forsyth.

ISCC FEATURES: • State-of-the-art twin rink facility

• World Class coaching staff featuring Olympic Coach

Galina Zmievskaya • 1,600 sq. ft professional

dance studio • Sessions for all levels

• Elite Pair and Dance Programs

• Moves in the Field/Stroking Classes

• Ballet and Jazz Classes • Off-Ice

Conditioning Program • Jump Harness

• Three USFSA Test Sessions • Charter

Oak/ISCC Open Competition July 28<sup>th</sup>-30<sup>th</sup> • Summer

Ice Shows • Supervised housing available

**FOR INFORMATION CALL: (860) 651-5400 or E-mail ISCC@aol.com**

## International Skating Center of Connecticut

M.D. Health Plan Olympic Rink • Fleet NHL Rink  
1375 Hopmeadow Street, P.O. Box 577, Simsbury, CT 06070

Ice skating's biggest events.  
Only on ABC Sports.



1999-2000

FIGURE SKATING CALENDAR

EVENT	AIR DATE
USFSA Fall Open .....	Sunday, 10/10
Grand Prix Skate America .....	Sunday, 10/31
Grand Prix Skate America .....	Sunday, 11/14
Grand Prix Skate Canada .....	Sunday, 11/21
Grand Prix Nations Cup .....	Sunday, 12/5
Grand Prix Trophée Lalique .....	Sunday, 12/12
Grand Prix Cup of Russia .....	Sunday, 12/19
Grand Prix NHK Cup .....	Sunday, 12/26
Grand Prix Final .....	Saturday, 1/8
Grand Prix Final .....	Sunday, 1/9
USFSA Winter Open .....	Sunday, 1/16
State Farm U.S. Figure Skating Championships .....	Saturday, 2/12
State Farm U.S. Figure Skating Championships .....	Sunday, 2/20
European Figure Skating Championships .....	Saturday, 3/4
Four Continents Championships .....	Saturday, 3/11
World Figure Skating Championships .....	Saturday, 3/25
World Figure Skating Championships .....	Sunday, 4/2
USFSA Spring Open .....	Saturday, 5/13

