

APRIL 2001

SKATING

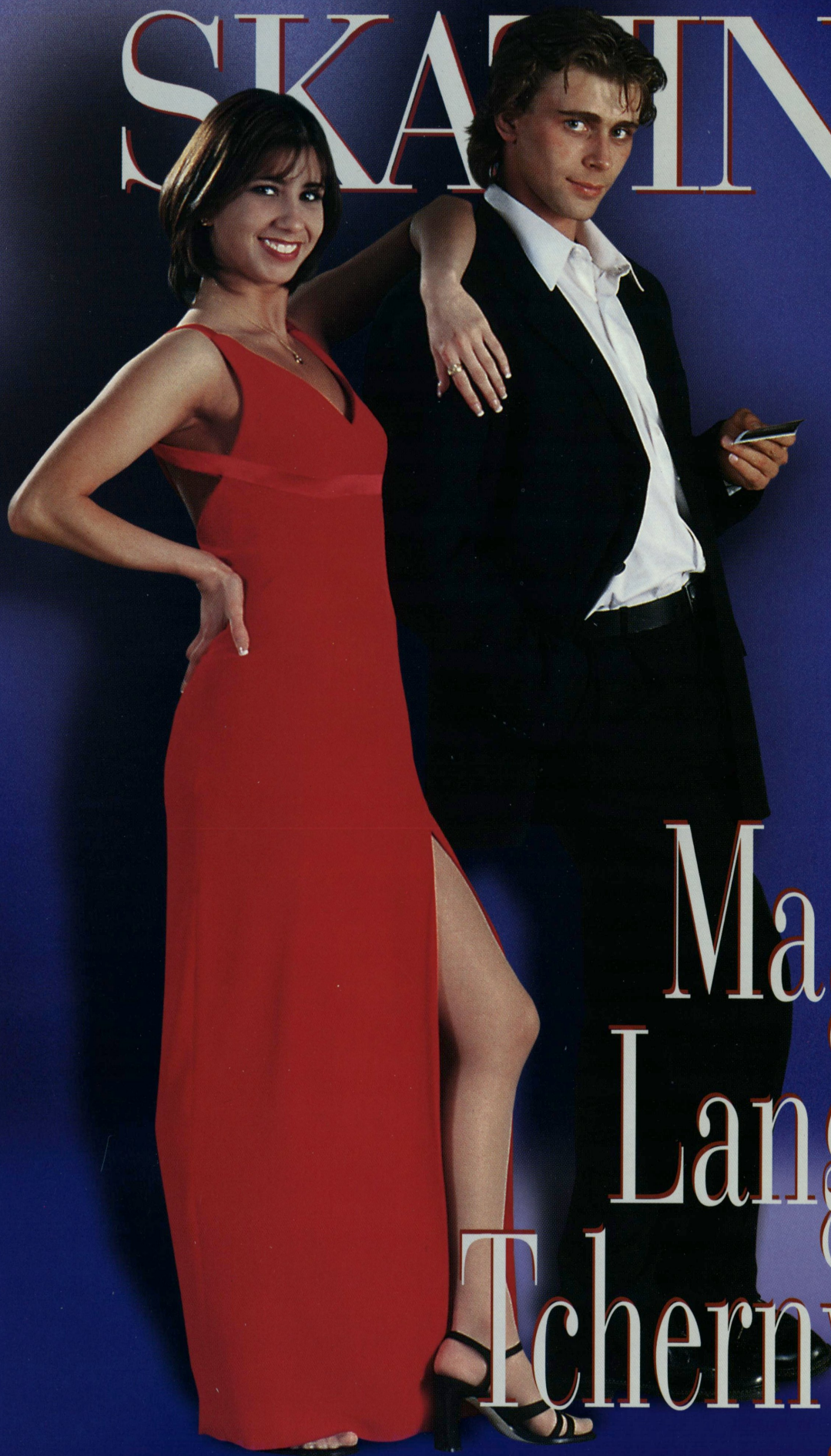

The
Magic of
Lang and
Tchernyshev

United States Figure Skating Association

Platinum Visa® Card

- *Support the U.S. Figure Skating Association with Every Purchase*
- *Low Introductory APR*
- *24 Hour Cardmember Service*
- *Credit Line From \$5,000 up to \$100,000¹*

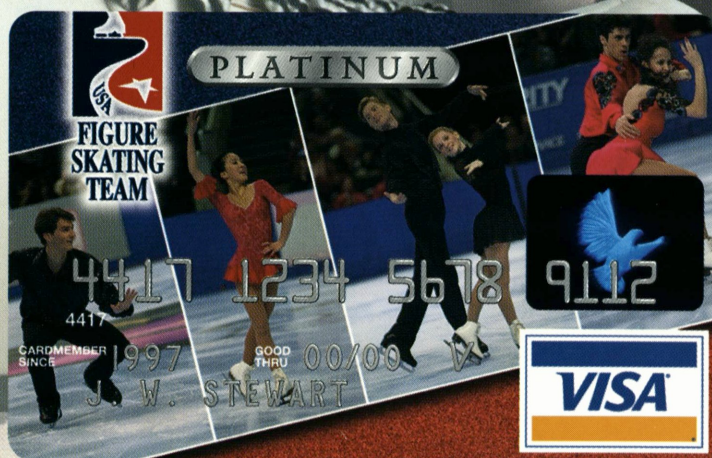

2HJY

Call Toll-Free to Apply Today!
1-866-790-5001

¹In certain instances, you may receive a Classic card with a credit line up to \$5,000.

Print Date: 01/01
ADV29030

we

train

everybody

Austin Kannallakan

Skating Director Christa Fassi and Felicia Beck

Victoria Woodward

Coco

Michelle Kwan

Whether you aspire to be Olympic Champion, perfect your show presence, or just land your first axel, Ice Castle has a figure skating training program for everyone. We welcome adults, competitive beginners and even the occasional enthusiastic Beagle.



***Ice Castle
International
Training Center***

Visit our web site for more information
www.ice-castle.com

909-337-0802
fax 909-337-8949

PO Box 939 Lake Arrowhead, CA 92352

SKATING

Editor/Designer
Laura Fawcett

Assistant Editor
Ken Roberts

Advertising
Sheila Collins

Printing
The Ovid Bell Press, Inc., Fulton, MO

SKATING and the USFSA neither endorse nor take responsibility for products or services advertised herein. The Publisher reserves the right to reject or cancel any advertising at any time.

SKATING (ISSN: 0037-6132) is published 10 times per year in January, February, March, April, May, June/July, August/September, October, November and December by The United States Figure Skating Association, 20 First Street, Colorado Springs, CO 80906-3697. Issue: Vol. 78, No. 4. Subscription rates: United States, one year \$25 (U.S.); Canada, one year \$35 (U.S.); Foreign, one year \$45 (U.S.). Allow 6-8 weeks for delivery of the first issue. Periodicals Postage paid at Colorado Springs and at additional mailing offices. Copyright ©2001 by The United States Figure Skating Association (USFSA), Colorado Springs, CO. Phone (719) 635-5200. SKATING assumes no responsibility for the return of unsolicited manuscripts or photographs. **Postmaster: Send address corrections to SKATING, 20 First Street, Colorado Springs, CO 80906-3697.**

USFSA President
Phyllis Howard

Executive Committee

Phyllis Howard

Nancy Bizzano

Ted Clarke

James W. Disbrow

Ron Hershberger

Kathaleen A. Kelly Cutone

Tony Morici

Joan Rozolis

Scott Wendland

Executive Director

John Lefevre

Executive Business Director

Robert T. Crowley

Skating is the official publication of
The United States Figure Skating Association.

The mission of **Skating** magazine is to communicate information about the sport to the USFSA membership and figure skating fans, promoting USFSA programs, personalities, events and trends that affect the sport.

www.usfsa.org



The USFSA gratefully
acknowledges its sponsors.



CHEVROLET



PROUD SPONSOR



HERSHEY'S KISSES®



FIGURE
SKATING
TEAM



UNITED

**TOM COLLINS
ENTERPRISES**

Official Supplier

**SKATEWEAR
by capezio®**

SKATING

FEATURES

VOLUME 78 NUMBER 4

Clubs Matter 14

The new club column has a name -- Clubs Matter. Meet the contest winner and get some info on some important upcoming changes that may affect your club.

Feature: Naomi Lang and Peter Tchernyshev 16

Three-time U.S. dance champions Naomi Lang and Peter Tchernyshev create an unparalleled magic on the ice. They are from opposite sides of the world, but have developed their own special niche in America.

by Bob Schaller

On the Lookout: Devin Matthews 22

Devin Matthews just missed qualifying for the 2001 U.S. Championships. However, like many young hopefuls, he was back in the rink the next day, training hard for the 2001-2002 season.

by Jamie Roosa

In Synch: French Cup 24

Team Elan, the Hockettes and the Ice Mates brought home the Nations Cup for the best overall performance at the French Cup in Rouen, France.

by Susan Begany

Olympic Update 28

Todd Eldredge helped the Salt Lake Olympic Organizing Committee announce the torch relay at the "year-out" celebration in February.

Competition Report: European Championships 55

Russians dominated the 2001 European Championships.

by Salvatore Zanca

Competition Report: Four Continents 58

The 2001 Four Continents Championships was a test event for the 2002 Olympic Winter Games. American skaters won a medal in every discipline.

by Jay Miller

Competition Report: ISU Grand Prix Final 62

Matt Savoie was the best surprise for the U.S., winning bronze in the men's event, while Michelle Kwan and Sarah Hughes both won medals in the ladies event.

by Salvatore Zanca

Kids' Questions: The Superettes 70

The 2000 U.S. junior synchronized skating champions answer your questions about competing on one of the top teams in the nation.

COVER

Three-time U.S. dance champions Naomi Lang and Peter Tchernyshev.

Photo by Paul Harvath.

on the web www.usfsa.org

You can find out more about the stories in this issue of SKATING at U.S. Figure Skating Online

Lang and Tchernyshev:

www.usfsa.org/athletes/team/langtche.html

Synchronized Skating: www.usfsa.org/sys

Chevrolet/USFSA Skate with U.S.: www.usfsa.org/basicskills/

Competition Results: www.usfsa.org/results

Team 2006:

www.usfsa.org/athletprograms/team2006/index.html

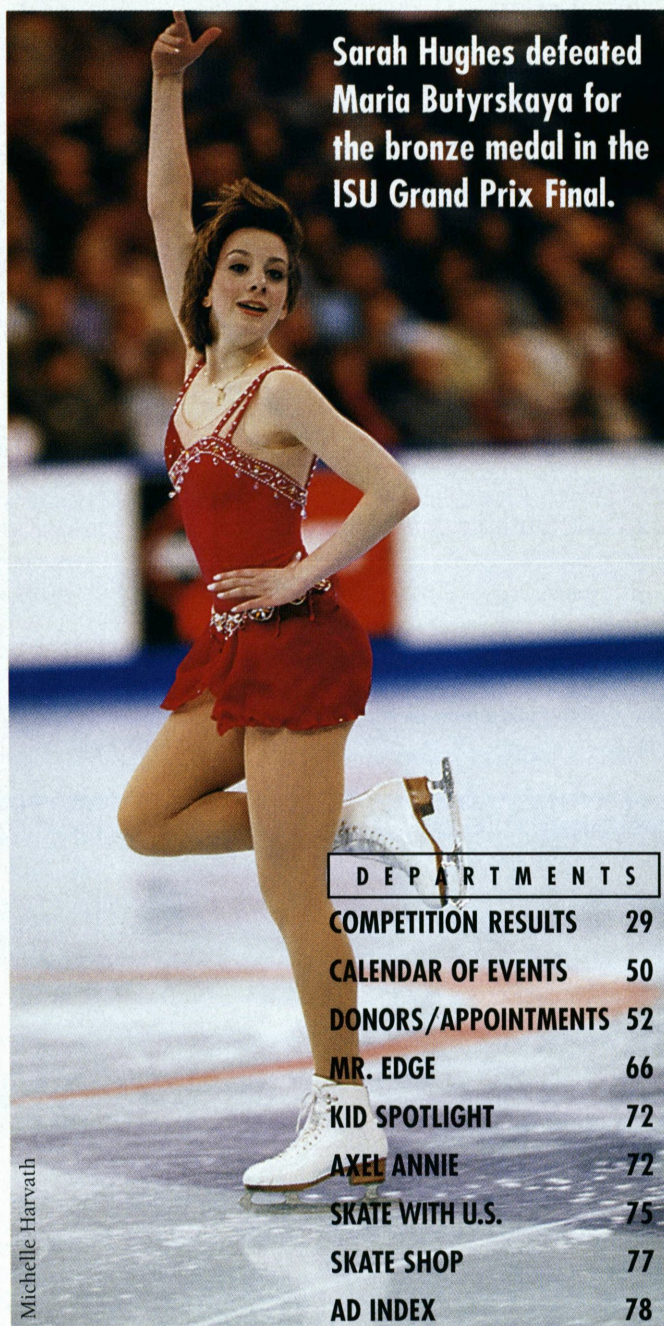

Sarah Hughes defeated Maria Butyrskaya for the bronze medal in the ISU Grand Prix Final.

DEPARTMENTS	
COMPETITION RESULTS	29
CALENDAR OF EVENTS	50
DONORS/APPOINTMENTS	52
MR. EDGE	66
KID SPOTLIGHT	72
AXEL ANNIE	72
SKATE WITH U.S.	75
SKATE SHOP	77
AD INDEX	78

Michelle Harvath

HYPERFORMANCE Jump Ropes/Fitness Equipment

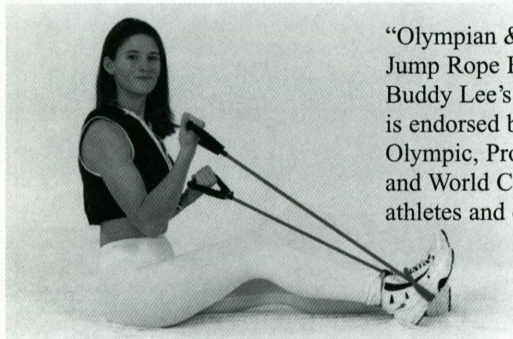

"Olympian & World Jump Rope Expert Buddy Lee's program is endorsed by Olympic, Professional and World Champion athletes and coaches."

The Total Fit Travel Gym

Complete strength and conditioning off ice training program includes 7 pieces

- Nylon Bag with US Olympic logo
- Magic Speed Rope
- Instructional Video
- 4 Resistance Bands
 - Upper and lower body strength
 - Medium to strong resistance
 - Beginner to elite skaters

ITEM 1.....\$59

Hyperformance Speed Ropes

Patented Bearing System!

Ultra Fast, Durable & Adjustable.

#4 Cross Trainer. Advanced & Ultra Fast

#5 Aero-Speed. Advanced & Ultra Fast

#6 Magic Speed. Basic & Fast

Used by Junior, Olympic and Professional Skaters!

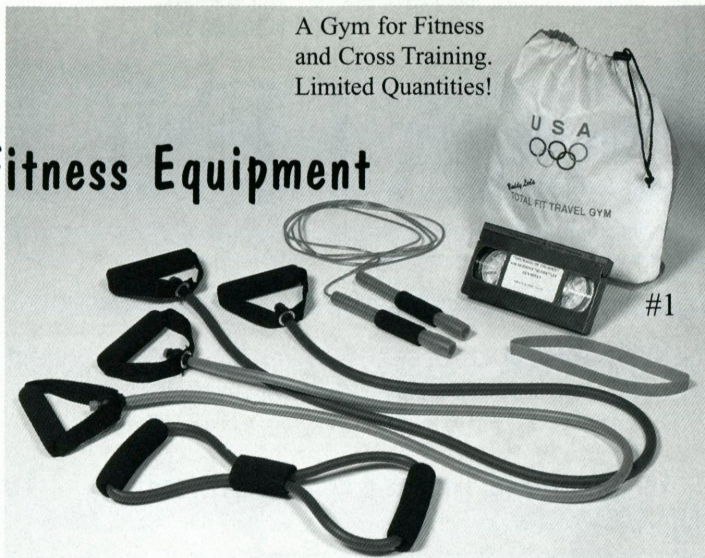

A Gym for Fitness and Cross Training. Limited Quantities!

#1

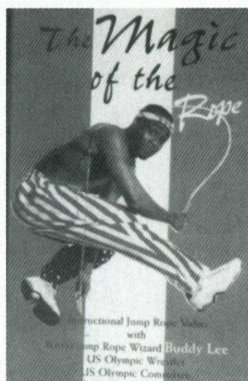

#2

Instructional Jump Rope Video

Maximize your jump rope workout for Championship skating! Learn techniques, combinations and a program by US Olympic Jump Rope Trainer and Olympian Buddy Lee! 27 min. (Comes with Magic Speed Rope)

ITEM 2.....\$29

Super Interval Cassettes

A fun way to improve aerobic conditioning, coordination, timing and footwork. Original music and recorded voice to start time and vary intensity of jump rope training sessions. Elite level program.

ITEM 3.....\$20

**NEW!
First
Ever**

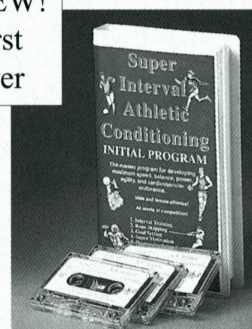

#3

CROSS TRAIN WITH THE ROPES TO SUCCESS

Discount on Team Orders



ITEM 4.....\$20



ITEM 5.....\$30

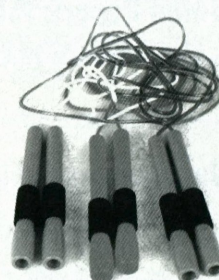

ITEM 6.....\$10



Get Ready for Electronic Regional Entries Through the USFSA Web Site

USFSA members will soon be able to do much of their work online! Registering through www.usfsa.org for such things as the regional competitions, and using the web site to report test results and membership will streamline and speed up the workflow.

A new system of electronic processing for qualifying competition entries, membership registrations, Basic Skills registrations, and test registrations will be unveiled at Governing Council 2001 in Las Vegas during the May 10 seminars.

This exciting technological development is intended to benefit the USFSA membership and streamline processes both at Headquarters and member clubs. This option will complement, *but not replace*, the existing paper system that is currently in place. You

must have an active e-mail address to take advantage of this new technology.

Qualifying Competition Entries

Competitions Committee chair Bill Fitzpatrick has announced that beginning with the 2001-2002 season, the USFSA will introduce a new method for entering the qualifying competitions. This electronic entry method will be available to all USFSA members wishing to enter Regionals.

Through this electronic system, you will be able to complete forms online and must still meet the deadline of Sept. 1, 2001. You can utilize your own personal computer and streamline the process of Regional entries.

The new process, which will be explained in greater detail in the future, is designed to be more convenient for you. It will also help the USFSA in processing entry information, thus allowing for quicker turnaround in terms of the vital number of entries that each Chief Referee and Local Organizing Committee needs.

Membership and Basic Skills Registrations

Membership Committee chair Shawn Rettstatt and Basic Skills Committee

chair Joyce Herron announce that with the 2001-2002 season, Club Membership Chairs and Basic Skills Skating Directors will be able to register their membership with the USFSA via electronic registration. This new system will allow for easy access to membership rosters for each club/skating school and will streamline the overall process.

At the Online Seminar in Las Vegas, you will have the opportunity to view the new system and ask questions.

Test Registrations

Tests Committee chair Honor Johnson has announced that test chairs will be able to establish their test sessions and report test results to USFSA Headquarters via electronic means. This is intended to streamline the organizational process by providing appropriate forms online and improving the ability to create the actual test forms. It will also provide such assistance with setting the panel of qualified judges.

Reporting of test results to USFSA Headquarters will be a part of the electronic process that should aid Headquarters in keeping the test information more current.

STAR Can Make Your Rink One of the Best

Do you skate in a STAR facility?

The rink business is changing and facilities around the country need to keep pace with the times. The U.S. Figure Skating Association and USA Hockey have joined forces to create Serving The American Rinks (STAR) to support the rink and arena industry. STAR offers education, training and resources to facilities around the United States.

In its first year of existence, STAR has offered three technical training programs and two management seminars to facility operators around the country. These programs increase the professionalism in the industry, while helping to ensure the

viability of arenas throughout the country. In only three months, STAR membership has grown to include over 70 facilities in more than 25 states.

STAR will bring rink professionals together to share their ideas and learn from each other's experiences. The rink industry is entering a new era of cooperation, and uniting the industry will benefit everyone, including figure skating and hockey programs. Skaters, players and parents can all help the industry by creating positive relationships with their local facilities.

Ask your rink managers if they manage a STAR facility. If not, let them know how to get involved.



Serving The American Rinks
1775 Bob Johnson Drive
Colorado Springs, CO 80906
Chief Operating Officer – Pat Kelleher
(719) 538-1149
(719) 538-1160 Fax
STARrinks@usahockey.org

USFSA Remembers the 1961 World Team

A memorial ceremony and dedication to mark the 40th anniversary of the loss of the 1961 U.S. World Figure Skating Team was held Sat., Feb. 10, in Berg-Kamphenhout, Belgium.

On Feb. 15, 1961, Sabena Flight 548, traveling from New York to Brussels, crashed in Berg-Kamphenhout, Belgium, claiming the lives of all 72 passengers on board. Included on the plane were the 18 members of the 1961 U.S. World Figure Skating Team and 16 of their friends, family and coaches en route to the 1961 World Figure Skating Championships in Prague, Czechoslovakia. In addition to the 72 victims on board, a young farmer was killed while working in the field of the crash site.

The ceremony featured the unveiling of a five-foot-high stone monument at the intersection of two narrow streets in Berg-Kamphenhout -- a small farming town located four miles northeast of

Brussels. Among those at the dedication were Jean Meeus, Mayor of Kampenhout; Jacques Waldeyer, Executive Vice President Flight Operations of Sabena; Susan Keogh, Chair, USFSA Memorial Fund; and Michael McKinley, Charge d'Affaires a.i., Embassy of the United States, Brussels, Belgium.

On Feb. 23, 1961, a memorial fund was established for the 18 U.S. athletes who lost their lives. The USFSA Executive Committee decided that the type of memorial fund that was needed was one that would be more than a monument, a sort of "living memorial" that would give something back to the skating community. Forty years later, the USFSA Memorial Fund continues to provide qualified USFSA skaters who are in need of financial aid with monetary assistance to pursue their goals both inside and outside the competitive arena.



Paul Binnebose's Holiday Show Appearance is an Inspiration

There was a surprise performer appearing in the December 17 holiday show at Ice Works in Aston, Pa. Making his first public skating appearance since his September 1999 near-fatal on-ice accident was former pair skater Paul Binnebose.

When announcer and coach Jimi Lewis introduced the young skater to the audience, he called Binnebose's appearance in the show "a second shot and a once-in-a-lifetime opportunity." After his performance, "there wasn't a dry eye in the stands," according to his friend and physical therapist, Deborah Kohn-Bono, who said she wouldn't have missed her young patient's debut. Binnebose's performance marked another phase in his remarkable recovery.

Also appearing in the show were

(among others) dancers Debbie Koegel and Oleg Fediukov, senior ladies competitor Tricia Mansfield, and 2001 U.S. silver medalists Tiffany Scott and Philip Dulebohn. Scott and Dulebohn replaced Binnebose and his former partner in the 1999-2000 Grand Prix Series.

In the audience enjoying Binnebose's performance was one of his role models, none other than Elvis Stojko. Stojko was unable to skate in the show because of injuries.

"It was great to be out there again," said the 22-year-old Binnebose. "When I heard the applause, I thought, 'yeah, that's for me.'"

Binnebose recently moved back to the East Coast from Texas to continue his training at Aston with Stojko's coach, Uschi Keszler. -- Michele Cooper

Godino Named To AAC Post

USFSA Board of Directors member and former Olympian Rachel Mayer Godino has been elected Chair of the USOC's Athletes' Advisory Council (AAC) for 2001-2004.

She succeeds Bill Stapleton, who was elected a United States Olympic Committee Vice Chair when the organization's Board of Directors met in December 2000.

Godino, who competed at the 1992 Olympic Winter Games in ice dancing, has been a member of the AAC since 1997 as figure skating's representative. She has served on the USOC Executive Committee and Board of Directors since 1999 and joined the Management Committee of the Salt Lake City Olympic Organizing Committee in 2000.

The AAC is composed of, and elected by, amateur athletes to ensure communication between the USOC and currently active athletes. The AAC also serves as a source of opinion and advice to the USOC Board of Directors with regard to both current and contemplated policies of the organization.

◆◆ Looking for Kids' Questions? ◆◆

SKATING magazine's popular Kids' Questions feature is taking some time off for the summer issues and will not appear in the June/July or August/September issues. Check back this summer for details on the return of Kids' Questions.



DEL ARBOUR

distinctive skatewear from beginner to elite

CALL OR WRITE FOR OUR COMPLIMENTARY CATALOG:

152 OLD GATE LANE
MILFORD, CT USA 06460
PHONE: (203) 882-8501
FAX: (203) 882-8503

IMPROVE SKATING PERFORMANCE WITH OUR ON-SITE SEMINARS



CONDITIONING & INJURY PREVENTION FOR SKATERS

IceDynamics® is dedicated to improving fitness and preventing skating injuries at every level. With figure skating at the forefront of competitive sports, pressure is on our athletes to safely and rapidly improve to reach their full potential. We have developed specialized seminars to enhance conditioning and help skaters realize these goals.

Ice Dynamics Conditioning & Injury Prevention Seminar

This 1 day seminar at your rink is designed and taught by Kat Arbour. Learn her successful training strategy for off-ice conditioning and injury prevention, and on-ice power skating and edge concepts.

Skating Unlimited™

The seminar runs 1-1/2 days with Kat Arbour and two U.S. International/Olympic coaches to unite the essentials of figure skaters through a unique on- and off-ice format.

Visit us at
www.icedynamics.net
for further details!



ICE DYNAMICS®

Kat Arbour, MS, MPT, CSCS

Exercise physiologist, physical therapist, certified strength/conditioning specialist
phone: 215 563 6589 fax: 215 563 0557 e-mail: icedyn@aol.com

We also offer all of the following: Synchronized Team Skating seminars, personalized training by Kat Arbour, equipment to supplement the training technique and our training manual with hundreds of photos to visually aid the skater while using these techniques.

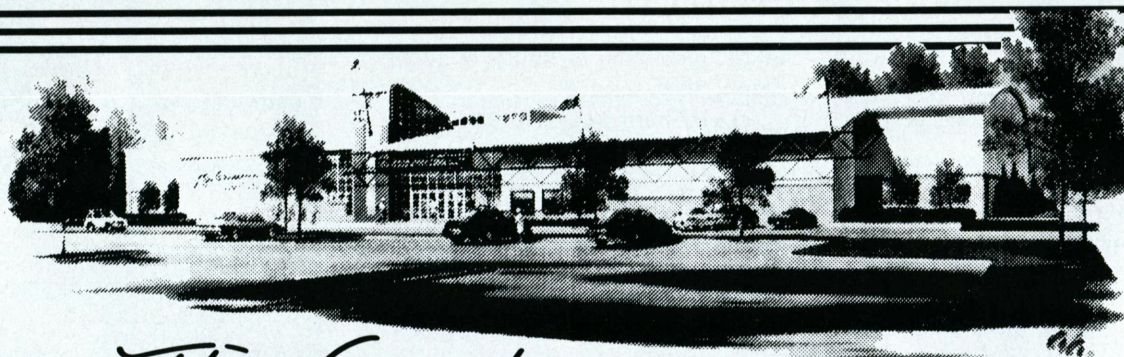

The Gardens ICE HOUSE

East Coast International Training Center

Announces the 2nd Annual Summer Figure Skating
Camp, June 11-August 24, 2001.

Don Laws, Director, featuring Regional, National,
World and Olympic coaches.

Contact us for details or to register,
301-953-0100, ext. 333, or e-mail gardens@his.com

Visit us on at www.thegardensicehouse.com/figure.html

It's ALL right here:

Two Ice Surfaces

In-house Health Club

Pro Shop

Aquatic Center

Golf Courses

Dance Studio

Private Skater's Lounge

In-line Surface

Tennis Courts

Gymnasium

Kyoko Ina and John Zimmerman Help USOC Announce U.S. Olympic Outfitter

The United States Olympic Committee announced an agreement with Roots that makes the brand the official outfitter of the 2002 U.S. Olympic and Paralympic Teams. As part of the agreement, Roots will supply the U.S. delegation with the Parade Uniform, Podium Award Outfit and casual attire for the athletes competing in the 2002 Olympic and Paralympic Winter Games in Salt Lake City, Utah.

"Roots is proud of its association with the Olympic Movement over the last eight years," Roots cofounder Michael Budman said. "Our main focus is always on the Olympic athletes. Their dedication and hard work is an inspiration to us, and we look forward to working closely with the U.S. athletes to develop the greatest outfits the U.S. Team has ever had."

"Everything we do at the USOC is for our athletes, and to partner our world-

class athletes with a world-class manufacturer like Roots furthers that cause," said USOC Senior Managing Director, Chief Marketing Officer Matt Mannelly.

Roots is one of the world's most respected lifestyle brands that specializes in authentic athletic lifestyle clothing and leather goods. It is not only known for its hip, cutting-edge clothing designs, but also for its commitment to environmental and social issues. The North American-based company has over 200 stores in eight countries, including eight sites in the United States.

Many of the 2002 U.S. Team apparel items developed by Roots will be offered to consumers through the official web site of the U.S. Olympic Team -- USOLYMPICTEAM.com; other USOC-approved retailers; and all Roots outlets worldwide.



Kyoko Ina and John Zimmerman were part of the USOC/Roots announcement with Marshall Myles, President and CEO of Roots Ltd., (L) and Matt Mannelly, Chief Marketing Officer of the USOC (R).

Figure Skating Will Be a Topic at Sports Medicine Seminar

Figure skating will be a hot topic at the American College of Sports Medicine's (ACSM) Annual Meeting, May 30-June 2, in Baltimore, Md.

Many knowledgeable sports medicine professionals will be involved in a presentation entitled "Figure Skating Science -- At the Dawn of the 21st Century." This is only the second time the ACSM has hosted a seminar on skating, which will be held on June 2.

The presentation will be led by Leisure Yu, MD, PhD, and Roger Kruse, MD, both highly visible medical professionals in the figure skating world. Topics will include biomechanics of figure skating jumps and landings; musculoskeletal performance indices and

injury trends; and the future of figure skating sport science.

Angela Smith, M.D., ACSM's president-elect and a masters' ladies competitor, and Lyle Micheli, M.D., USFSA international synchronized team physician, will also speak in a symposium on the Young Athlete's Knee, another topic of great interest to skaters and coaches. ACSM's annual meeting has many sessions on topics such as nutrition, sports psychology, injury prevention and treatment, and biomechanics.

On June 3, USFSA coaches and sports scientists will participate in the USOC/ACSM Human Performance Summit on "Competing at Altitude - Preparing for Salt Lake City 2002."

USFSA Rulebooks Are Still Available!

If you don't have your copy of the 2000-01 Rulebook, you can still get one. Rulebooks are available from USFSA Headquarters. The Rulebook is packaged with the 2001 USFSA Directory.

Cost and Purchasing Instructions:

Rulebook and Directory Only -- \$14.00; Rulebook with Binder and Directory -- \$19.00

For credit card orders, call the USFSA at 719-635-5200, or fax to 719-635-9548.

For check or money orders, mail your request to 20 First St., Colorado Springs, CO 80906.

Remember to include your mailing address and phone number.

Valentine/Kossack End Partnership

U.S. senior-level ice dancers

Jesica Valentine and Matthew Kossack have announced an end to their five-year figure skating partnership.

Kossack has decided to end his competitive skating career to focus on full-time college studies. Valentine states that she intends to skate again and is actively looking for another partner for the 2001-2002 season.

"Matt and I have had a wonderful time, and have many happy memories," said Valentine. "This was, as breakups go, a very cordial parting, and one that provides for our continued friendship."

As a team, the duo claimed the 1997 U.S. novice title in just its first season together. The team later claimed the bronze medal at the 2000 U.S. Championships on the junior level. Valentine and Kossack represented the U.S. at eight international competitions, including a 12th-place finish in the 2000 World Junior Championships.

This season, the duo made its debut on the senior level, placing fifth at the 2001 U.S. Championships.





ED K ICE SPORTS

SP-Teri boots

Super Teri
Super Deluxe Teri
Pro Teri

Harlick boots

Hi-Tester

**MAJOR SAVINGS
UP TO 30% OFF
RETAIL PRICES ON
SELECT ITEMS**

MK Blades

Style

MK Pro
Vantage or Vision
MK Dance
Phantom
Phantom Special
Gold Star Chrome

John Wilson Blades

Style



Majestic
Coronation Ace
Coronation Comet
Pattern 99
Gold Seal
Pattern 99 K-Pick
Gold Seal K-Pick

Pic In-Line Frames Available—Call For prices

NEW

Recreational Skates

Style	Color	Sizes Available	Price
Dominion #715	White	Youth 8 to ladies 10	\$39.99
Dominion #731	White and Black	Youth 8 to 2	\$89.99
	White and Black	Adult 3 to 13	\$99.99

712 Route 10 West Whippany, NJ 07981 Phone (973) 386-1605 Fax (973) 386-1634

Open Monday—Saturday from 10am to 7pm.

1-800-HOCKEY-6

Prices are subject to change. All boots and blades come with manufacturers guarantee.
New Jersey residents add 6% sales tax. Add \$11.99 for shipping and handling. Prices are mail order only.

Jerry's

Skating World Inc.

265 Hood Road, Unit 4
Markham, Ontario, Canada L3R 4N3

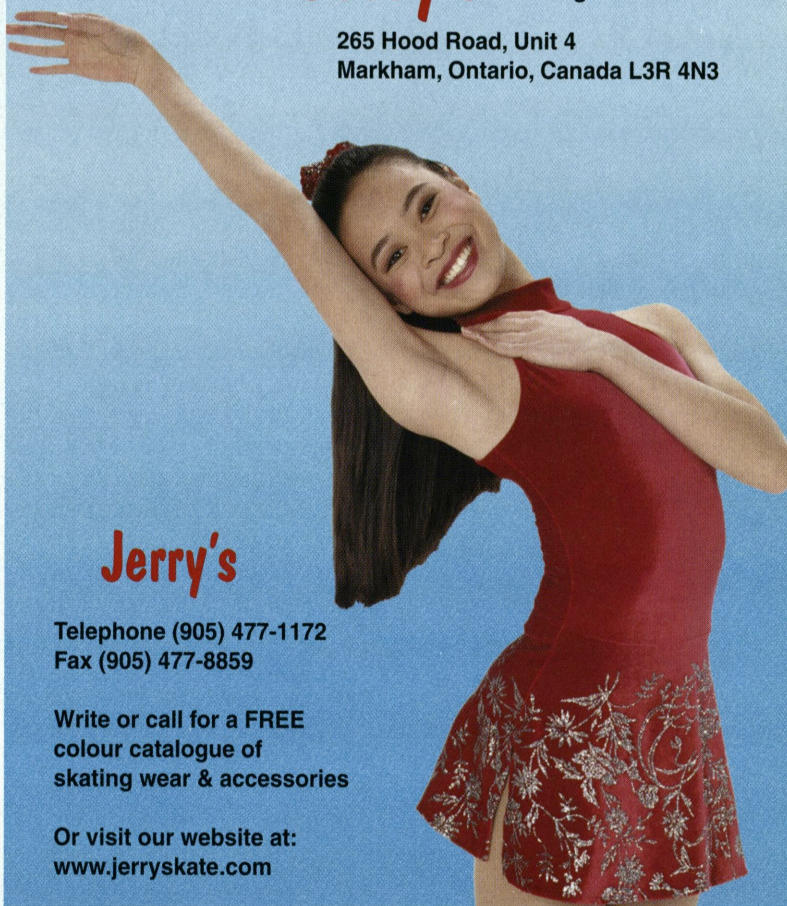

Jerry's

Telephone (905) 477-1172

Fax (905) 477-8859

Write or call for a **FREE**
colour catalogue of
skating wear & accessories

Or visit our website at:
www.jerryskate.com



getting it together



PSA - ISI Joint Conference

May 28-31, 2001

Trade Show May 30-31

1.800.752.9746

Advance Registration Deadline April 15, 2001



Carol Heiss Jenkins

1960 Olympic Gold Medalist, PSA Level VI Ranked Coach



Gayle Davis

Sports Psychologist, Frequent USOC and PSA Presenter



Dianne DeLeeuw Chapman

1975 World Champion from the Netherlands



Igor Shpilband

Russian Coach, USFSA Developmental Coach of the Year, PSA Coach of the Year



Jill Shipstad Thomas

Former Star Performer and Choreographer for Ice Follies and Disney On Ice

The ISI will have a separate agenda that will run concurrent with the PSA agenda. Because the ISI registration fee is \$295, if you wish to attend both the PSA and ISI conference, please add the difference of \$45 to the PSA registration fee.

Professional Skaters Association • 3006 Allegro Park SW • Rochester • MN • 55902 • 507.281.5122 • fax 507.281.5491 • office@skatepsa.com • www.skatepsa.com

Poem Shares the Vision of Sportsmanship

Last month, SKATING introduced you to the members of the Chevrolet/USFSA Scholastic Honors Team Class of 2001.

Team member Darby Gaynor is a junior at the prestigious Lick-Wilmerding High School in San Francisco, Calif. Gaynor competed at the State Farm U.S. Championships in novice pairs in 1996 and in junior pairs in 1998. In 1997, she took home the gold medal in junior pairs at the National Collegiate Championships.

Gaynor's essay for this year's Chevrolet Scholastic Honors Team was on "what good sportsmanship means to her." Her answer took the form of a poem. This poem so impressed the judges of this year's Team that it is being reprinted here. She truly captured the essence of sportsmanship.

THE CONTEST

by Darby Gaynor

When you meet them for the first time,
Shake their hand.

When you pass them in the hall,
Smile at them.

When you skate past them on the ice,
Concentrate.

When you are with them on the bus,
Laugh with them.

When you are with them in the
locker room,
Wish them good luck.

When they succeed,
Clap for them.

When they don't.
Support them.

When they win,
Congratulate them.

When they don't,
Console them.

When it is all over,
Celebrate with them.

It's about what you don't say;
Good sportsmanship speaks for itself.

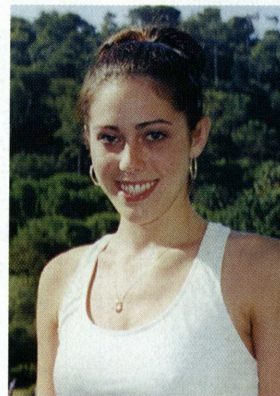

Darby Gaynor

Congratulations again to Darby and the rest of the 2001 Chevrolet/USFSA Scholastic Honors Team!

For Competitors Only...

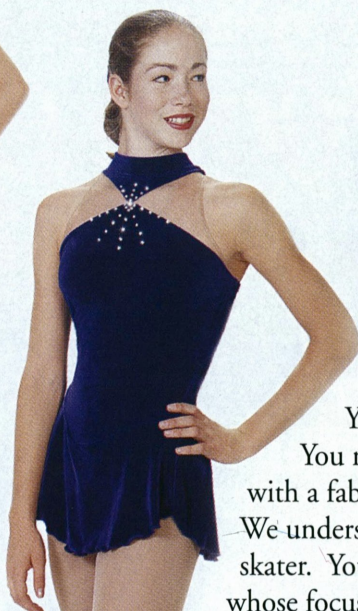

For your copy
of our FREE color
catalog, Call TODAY!
800-4SK8ING

(800-475-8464) OR Visit Us
Online at www.Shareneskatewear.com

Your needs as a competitive skater are unique. You need Warmups that Break-away, Testing dresses with a fabulous fit, and competition dresses that *dazzle*. We understand this, because our designer's a competitive skater. You won't find this level of fit or style in a company whose focus is dancing or gymnastics. One call opens the door to **all** the products that you need - Designed *exclusively* for figure skating. FREE Color catalog shipped immediately. For faster service, please visit our website.

Many
lotions
reveal
younger
looking

skin... Only one
protects it.*



Introducing New Keri Skin Renewal

Alpha hydroxy lotions reveal younger looking skin that's very delicate. It's easily damaged by everyday light. That's why New Keri Skin Renewal has an advanced combination of hydroxy therapy and SPF 15. To help protect that younger-looking skin.

New Keri Skin Renewal.
Renews and protects the skin you're in.

*Among leading hand and body lotions. ©2000 Bristol-Myers Squibb Co.

Keri
Lotion

is a proud
sponsor of
U.S. Figure
Skating



Clubs Matter

A column dedicated to clubs -- brought to you by the USFSA Membership Committee and the USFSA Member Services department.

Finally, the new club column has a name! "Clubs Matter" was the winning entry submitted by Sara Mellas (see box at right). Now that there's a name, on to club business...

Governing Council Changes on the Horizon?

With the Governing Council quickly approaching, look for a possible change in the membership year to reflect July 1. If passed, this would take place for the 2002-2003 season, so there is one year to prepare. Clubs across the country have expressed a strong interest in this due to a number of factors.

A proposed bylaw change will make the membership year July 1-July 1. With the change in the competition calendar, it is now important for the renewal and registration process to be adjusted. The new registration calendar would reflect consistency with the USFSA fiscal year and the registration period for Governing Council delegates. This would allow clubs to renew their membership before the regional entry deadlines.

With the current calendar, this process occurs after the competition deadline. The resulting problems include questions regarding club affiliation and dues retrieval, increased workload by the club membership chair and inefficient processing. The earlier registration period would allow USFSA Headquarters staff to operate more effectively. Renewals,

registrations and competition entries currently engulf Headquarters at the same time, thus delaying the processing. The earlier registration period would streamline all of the above.

In addition, much of this process will be streamlined with online registrations (see page 7 of this issue). This will make many of the lengthy and time consuming volunteer tasks much more user-friendly. From online club membership renewal and registration, to competition and test registration, this new endeavor will benefit all of our membership.

Governing Council will also be an excellent opportunity to take part in club-related seminars. Some of the topics we intend to tackle include:

- ◆ Better club financial management
- ◆ Improved rink and coaching relations
- ◆ How to better utilize your Headquarters staff in Member Services
- ◆ Insurance and Non-Profit [501(c)(3)] issues
- ◆ How to better utilize the Membership Liaisons
- ◆ Many others

One of the program topics will include the introduction of the "Bridge Program." This new program is designed as a model for clubs to use to attract the beginning skater into club membership. The "Bridge" outlines programming session ideas, marketing tools and ways clubs can take advantage of increasing their membership.

If a club is unable to attend, all of the above topics that are discussed at Governing Council will be recapped in future Clubs Matter columns.

NATIONAL SKATING DAY

Look for more details about "National Skating Day" in future issues of SKATING and Clubs Matter.

Question of the Month

"What is the most beneficial fundraising idea your club has used? How did it work? What was the amount of money raised and would you do it again?"

Feel free to tell all without giving away trade secrets! Send your comments to "Clubs Matter," SKATING, 20 First St., Colorado Springs, CO 80906

Meet the Contest Winner

Sara Mellas



Sara Mellas, a third-grader at The Bement School in Deerfield, Mass., is the winner of SKATING's "Club Column Naming Contest."

Her winning entry, "Clubs Matter," was selected by the members of the USFSA Membership Committee.

Mellas has been a member of the Greenfield Area FSC in Greenfield, Mass., for four years, and is coached by Suzanne McCaughtry of Keene, N.H. She started skating at the age of three in the Chevrolet/USFSA Skate With U.S. Snowplow Sam program, worked her way through the Basic Skills program, and recently passed her Pre-Preliminary Moves in the Field and Freestyle tests. She skates year-round at the Collins-Moylan Arena. Moreover, Mellas and her quarter horse, Masters Last Design, are avid equestrian competitors.

Mellas will receive an item of U.S. team apparel and her club will receive \$500. She hopes her club will donate some of the money to the skating program offered by the Universal Access Program Office of the Department of Environmental Management. The program, held at Collins-Moylan Arena, allows people with disabilities to participate in ice sports. She also hopes a portion will be set aside for the establishment of a GAFSC skating scholarship for a deserving, but financially needy, skater.

The GAFSC serves the Upper Pioneer Valley in Massachusetts, southeastern New Hampshire and southwestern Vermont. GAFSC runs skating competitions, testing sessions and an annual ice show. Its membership consists of approximately 100 Basic Skills members and 30 freestyle skaters.

Los Angeles



2002
State Farm
U.S. Figure Skating
Championships

**THE LAST STOP ON THE ROAD TO THE
SALT LAKE OLYMPIC GAMES
IS LOS ANGELES**

Purchase your "All Event" tickets now for the
2002 U. S. Figure Skating Championships at
Los Angeles' new STAPLES Center Arena.

Single event tickets go on sale August 2001. All tickets will
be mailed 30 to 60 days prior to the competition. Tentative
competition dates, January 6-12, 2002. The "All Event"
ticket DOES NOT include the Exhibition of Champions and
Olympic Team Introductions tentatively set for
January 13, 2002.



Mail to: 2002 U. S. Figure Skating Championships
P. O. Box 7336, Torrance, CA 90504

OR FAX to: 310-376-2185

"All Event" Tickets

Name: _____ VIP Seating: _____ # of tickets x \$500 = \$ _____

Address: _____ Premier Seating: _____ # of tickets x \$425 = \$ _____

City: _____ State: _____ Zip: _____ Lower Level (Ends): _____ # of tickets x \$350 = \$ _____

Phone (H): _____ (W): _____ Upper Level (Center): _____ # of tickets x \$195 = \$ _____

Fax: _____ email: _____

Method of Payment: Check or Credit Card/USFSA prefers VISA _____ # of tickets x \$ _____ = \$ _____
Exhibition of Champions (\$75/\$50/\$35/\$25)
Make checks payable to: 2002 US Figure Skating Championships, Inc.

Credit Card: _____ Tickets Subtotal = \$ _____

Credit Card Number: _____ EXP: _____

Signature: _____ Handling fee = \$4.00

TOTAL = \$ _____

NO REFUNDS OR EXCHANGES

www.la2002.com

www.la2002.com

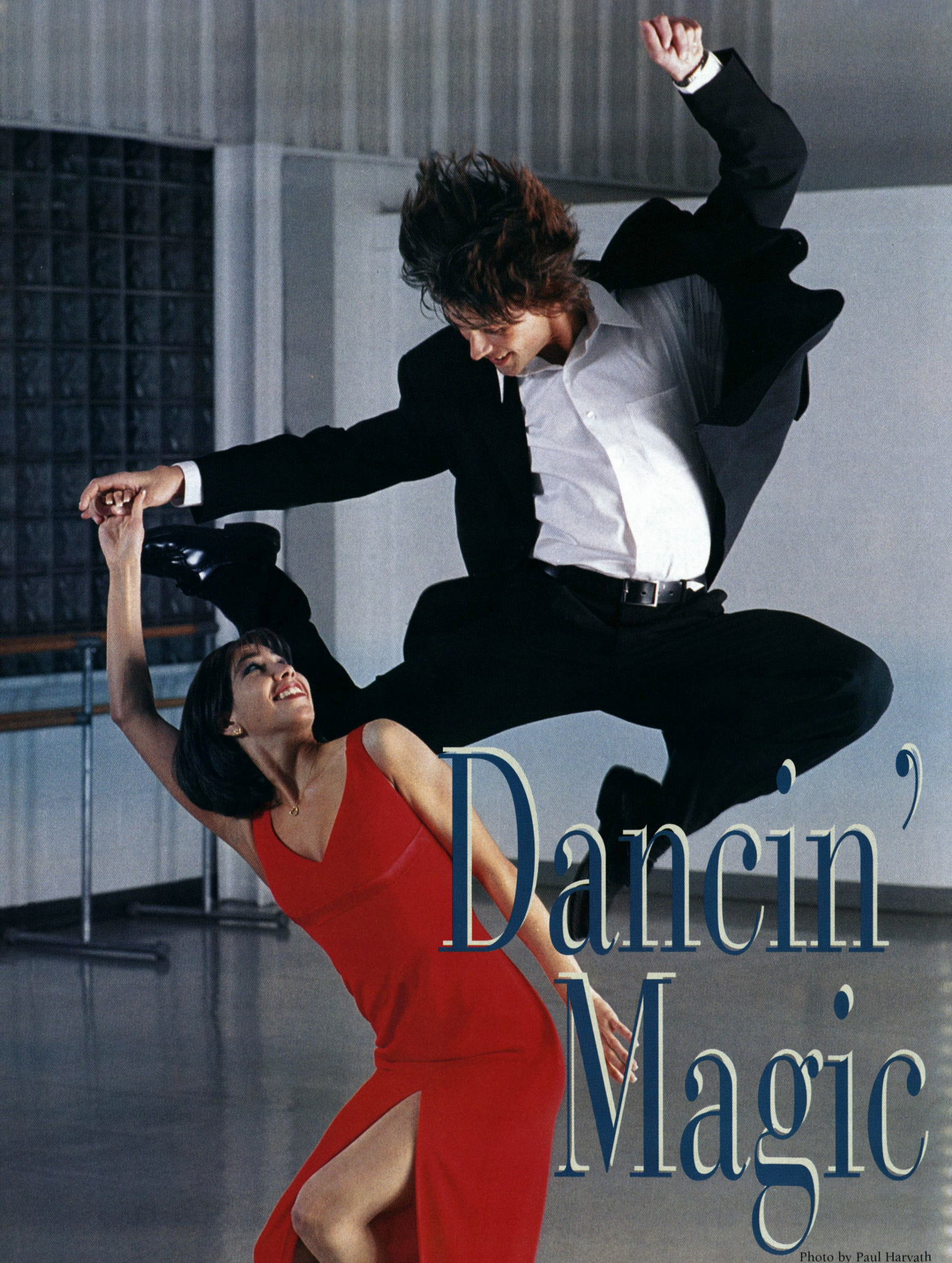

Dancin' Magic

Photo by Paul Harvath

The mystery of two diverse cultures. The techniques and styles of two marvelously different systems. The result is a wondrous spectacle of dancing on ice by two of the most stunning people in the sport. It is the magic of Naomi Lang and Peter Tchernyshev.

Story by Bob Schaller

The strides are long, graceful, and each is meaningful.

Their performance is a poem. Sometimes, there is rhyme. Always, there is a reason. And it meshes from movement to movement. Other times it is a saga, with a crescendo and varying tempo, one that takes the audience for a ride, from start to finish.

"I guess the best award skaters can get," Peter Tchernyshev says, "is when the people who are watching are enjoying and getting pleasure from it."

Always, though, there is emotion when Naomi Lang and Tchernyshev are on the ice together.

Always there is passion, deep breaths for the more difficult maneuvers, intense focus for the set-ups where their collective coordination is more than expected; it is required.

"I really enjoy being out in front of people doing what I do best," Lang explains. "I want to make everyone enjoy the skating. For me, I can express myself when I'm out there. It's just a joy for me to perform. All the practice goes for that one moment, so you're happy when you're out there."

Always there is a smile, one that is so genuine it graces their faces not only long before they enter the ice together, but after they leave the ice as well.

"The smile is real," Tchernyshev says. "We never fake that. It is us, who we are."

Nationally, there is no one better. After placing fifth at their first U.S. Championships in 1997 and third in 1998, they've won the title the past

three years, including 2001.

The pair is making a steady climb through the ranks of ice dancing internationally as well. They were 10th at the 1999 World Championships and eighth in 2000. At Four Continents, they were third in 1999, first in 2000 and second in 2001.

"We talked to our coach, and he thinks that we are placing the best we can," Lang said. "Ice dance is such a slow-rising sport, and we've only been to two Worlds. To be as high as we are after just two Worlds is quite amazing, we are told."

They are from two different worlds, forming this melting pot pair of ice dancers. He is 30. She is just 22. But his experience and expertise rub off on Lang, and her exuberance and energy spills into Tchernyshev.

RUSSIAN INFLUENCE

His world is one most of her friends would never know of, except for the rhetoric of Cold War politics in American school history books and Hollywood films. His world, our version goes, was of emotional and physical coldness, an evil without heart, a cold stare without soul.

In 1992, when the Soviet Union was in fragments, Tchernyshev was living in Moscow.

"At the time the Soviet Union fell apart, state financing of skating was almost completely cut off," Tchernyshev says. "I decided to leave so I could further my skating career."

America is as far away from Russia culturally as it is logistically.

"Obviously the cultures are different, the people are different, the systems are different," Tchernyshev says. "Russia has more history, just because it is a much older country than the United States. But, at the same time, the United States culture comes from part of every country in the world, especially the European countries. So it's all of those different cultures that have made the United States so great. And I don't want to take anything away from the Native Americans in the United States either, because they were here from the beginning."

Besides, he notes, his hard-working

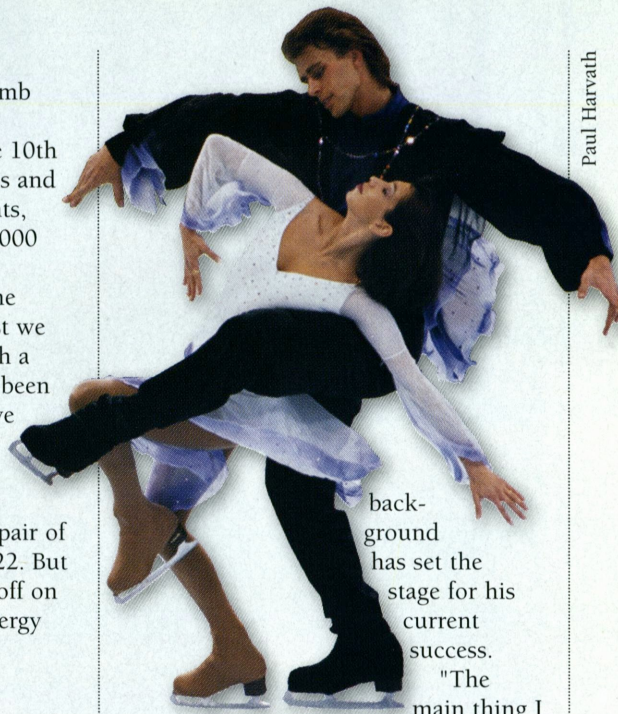

Paul Harvath

back-ground has set the stage for his current success.

"The main thing I brought with me from Russia is the work ethic, and that I never should set limits for myself," he says. "There is no work I cannot do."

Though Tchernyshev himself admits his upbringing was 180 degrees from what American kids expect, he is that much better for the experience. And on Jan. 29 of this year, he became an American citizen.

Lang sees both the differences and the parallels between the cultures.

"They're (Russians) definitely one of the warmest people, I think," Lang says. "They're all very kind and gentle. They just come from a system very different than ours. They might seem cool and harsh on the outside, but that's because of where they come from. When I was in Russia walking down the street, no one smiled or looked at you. Here, everyone looks at each other, and sometimes (they) smile. You say, 'Hi, how's it going' to the grocery store clerk here. They don't do that there. But inside, they're just like us."

Tchernyshev is not the first in his family to have success on the ice. His grandfather was the Russian national champion four consecutive years, 1936-39.

"Growing up in the Soviet Union, it was not my goal to become an American citizen," Tchernyshev said. "I only

**Their performance is a poem.
Sometimes, there is rhyme.
Always, there is a reason.**



Daniel Castets

moved here to skate. But once I got here, I started to live as an American. So I felt the only part of my life that was missing was American citizenship. I didn't want to become a U.S. citizen only to be able to work here or to represent the U.S. in international competition. What I wanted was to become a rightful member of this country."

Yet he is still very much of two cultures, and he knows his Russian roots run deep in his heart.

"That was my whole life, basically, until 1992," Tchernyshev said. "It is still my motherland. My parents, brother, other relatives and friends are still there. So I feel more like I am just a citizen of the planet Earth than I am a Russian or American."

QUIET ROOTS

She was born in California and raised in the Midwest, growing up in Michigan. There was never money in the bank, nor a lot of food on the table. Always, there was just enough, though, to get by. And there was plenty of love.

She was raised by a single mother, Leslie Dixon, who worked long hours to provide all she could for her daughter.

"My mother worked her heart out for me; that's where I learned about hard work, from the spirit in my mother," Lang says. "That spirit was passed along to me."

Lang went to Ice Capades with her family one night when she was eight.

"We went to see 'Smurfs on Ice,' and I was a big Smurfs fan," Lang says with a grin. "I thought the skating, though, was the coolest part of it."

That night, she told her mother that she wanted to become a

skater. She told her the same thing the next morning. And the next night. And the morning after that. So her mother listened.

"I started basically in public sessions," Lang said. "I would skate around the rink. At first I was really scared, because there were so many people there. Then I got faster and faster. Pretty soon I was lapping people and I thought, 'Wow, I could be good at this.' I went through the Basic Skills program with a private coach. I didn't start ice dancing until I was about 10."

Her mother scraped and scraped for those lessons, and that sacrifice is not lost on Lang. When it was time for competition and Lang needed an outfit, the two would sit in the kitchen and piece the costumes together, saving money any way they could.

"I still, to this day, glue my own rhinestones on at times," Lang says, "because it's just habit -- second nature -- now."

It is also a little known fact that Lang is three-quarters Native American -- from a West Coast tribe, the Karuk. Her Indian name is Maheepahan, which means "morning star," a name her father bestowed upon her before he and Naomi's mother split up when she was very young.

"I'm still a tribal member -- I have a tribal number and all of that," Lang says proudly. "It is a big part of me."

A Native American television program has plans to follow her around. She's a bit flattered by the attention, but takes the literal meaning seriously.

"I've been told I can be a role model for Native American children," Lang says. "That means a lot to me."

All of her training in ballet and dance provided a logical background to ice dancing. Lang is also a fan of the Detroit Red Wings, who, ironically, have made their Stanley Cup runs

with several key players from Tchernyshev's world, the former Soviet Union.

So, yes, their union is one borne of dichotomy, but linked unfailingly by parallels.

COMING TOGETHER

Lang was experiencing some success in juniors -- she and her first partner, John Lee, had won the 1995 U.S. novice

title and were second in juniors -- when they split. Tchernyshev saw her at the '96 U.S. Championships in juniors. He liked the way she skated and "how expressive" she was. A month later, he wrote her a letter asking if she'd like to team up.

She was just 17, and that meant moving to Lake Placid to train with him.

"I had to make this big change in my life," Lang said. "I had grown up in, and all my friends were in Michigan. It was really, really hard. I had only one girlfriend in Lake Placid. I was so lonely... and homesick. The whole time there, I wanted to leave."

They did leave, and headed back to Detroit to train. After a while, though, the pair realized they needed a change of pace, and wanted to experience another coaching philosophy. So they headed to New Jersey in 2000. Only this time, the move wasn't painful.

"It was good to be home for a while, but then I realized Detroit couldn't give me all I needed in my skating career," Lang says. "We needed a lot of lesson time that we couldn't get. So moving to the East Coast was a good thing. I am grown up now, of course, and I don't get homesick like I used to. Plus, being in New Jersey has really brought a spark back to our skating career, because we had really lost that for a while."

That spark came from their new coach in New Jersey, renowned coach/choreographer Sasha Zhulin. Zhulin and his former partner and wife Maia Usova were the Olympic silver medalists in 1994. The new coaching relationship has taken Lang and Tchernyshev to a new level.

"Sasha gave us a breath of fresh air in our skating, and that brought some motivation," Tchernyshev said. "Besides the fact he is a great choreographer, he is a great coach. What he brings to us is that Sasha knows what it takes to get to the top, and he knows what it takes to stay there. So he's a major force in our preparation."

Zhulin knew what he was taking on when he signed up to coach Lang and Tchernyshev: part of himself.

"I had been there," Zhulin said, "so I

"I will let you in on a secret. Sometimes I feel she is doing things better than me. That pushes me. And I still push her."

Peter Tchernyshev

knew what they were thinking. At this level, you have to know the skaters. Peter and Naomi needed a lot of attention, more than they were getting perhaps. And I could see that."

He could also see issues of temper borne out of the on-again, off-again passion that complicates their relationship.

"You know, I heard that they were very hard to work with, but that just isn't the case -- or I haven't seen it," Zhulin said. "I've been there, so I know every pair has their issues and squabbles at times. But theirs are no worse than the others I have seen. We have a very talented man and a very talented woman. There is going to be some disagreement because they are both strong-willed. They needed to be taught to work through their problems."

MAGIC

So night meets day, and they find a common ground when the hands of the clock unite on 12 twice each cycle. Though diverse in background, they are strikingly similar in thought and act on the ice.

And that is the on-ice union that is Lang and Tchernyshev.

"I guess part of the reason we've been able to mix these cultures and backgrounds is because figure skating is very much an art form," Tchernyshev said. "As with every art, there is a lot of room for mixtures and blends -- just like there is in painting, ballet, music and so on. Figure skating takes the best parts of each culture and develops it together into something that brings out the best of both of our worlds."

That they have been sewn together without the hint of a seam is impressive, until Tchernyshev points out that wasn't the way it used to be.

"At first we were both excited to find out that we had a partner for the long-term," he says. "We knew it would take

some time before we'd reach some level of success. And really, we're still developing that potential. It's not like it was a one-day thing. It developed over time. But as you spend so much time with someone like that, working out, practicing, searching for music, costumes and ideas, you get into your own little world with that person. And it speeds up the process of getting chemistry and learning about each other."

There is an eight-year age difference, yet that potential barrier was hurdled long ago, and never revisited.

"I don't really think we feel an age difference when it comes to the ice, because it doesn't matter how old you are once you get on the ice," Tchernyshev says. "Besides, Naomi has such a complete picture of skating and what needs to be done."

Off the ice, the pair was also a pair. Though they aren't a couple per se any longer, they say it is because the task at hand is on the ice, which means minimizing the strains off of it.

continued on next page



Paul Harvath



Paul Harvath

**"I feel more like I
am just a citizen of
the planet Earth
than I am a Russian
or American."**

Lang and Tchernyshev at his
citizenship ceremony in January

"We're trying to put our personal relationship on hold until the Olympics are done," Tchernyshev says. "It takes a lot of strength and effort to do what we're doing on the ice, just as it does to have a relationship off of the ice. It's really hard to keep the two things together, the personal life and professional life. So we've taken that out, and gotten back our focus."

For their first couple of years skating together, Tchernyshev was regarded as the more experienced and polished of the two. And it is Tchernyshev himself who claims that is no longer the case.

"I will let you in on a secret," Tchernyshev says. "Sometimes I feel she is doing things better than me. That pushes me. And I still push her. But there's no doubt she's improved a huge deal. She's uncovered a huge part of her potential. When we skate out there, there's no doubt we're even in our strengths and ability. Naomi is one of the most talented skaters out there."

Lang is proud that they have reached a common ground in terms of ability and talent.

"When we first started skating together, I came in as this little junior so I wasn't very strong," Lang said. "I have been working for five years to catch up to him. He's helped me a lot, with speed and support and everything. In fact, that's why I've become a matched skater to him. And this year, people are finally starting to notice. Of course, Sasha has a lot to do with that, too. I can't tell you how many times a week he says, 'Come on Naomi, you can do it!' I see how Sasha believes in me and all the energy he has, and I believe, too."

Zhulin saw the self-confidence issue right away in Lang.

"She didn't always believe in herself before (moving to New Jersey), for whatever reason," Zhulin said. "She felt she couldn't do this, couldn't do that. So I talked to her and said, 'You cannot only be the national champion that you are, but you can be a World champion. Always think of something bigger.' So we focus on the positive things."

He also saw in Tchernyshev a lot of himself, including a sharing of the culture. Though it's a welcome respite for Tchernyshev and Zhulin to be able to speak in their native Russian -- Zhulin is also from Moscow -- it can leave Lang feeling left out at times.

"There were times when Peter and I would quickly switch to just (speaking) Russian, and of course Naomi would be wondering what we were talking about," Zhulin said. "But it's good for me, as it is for Peter, to be able to talk in our native language. Naomi understands that. We simply have to be aware of her feelings."

There is room for improvement technically -- as is the case with any skater or skating team. They've already made great strides of late.

"This year, we really worked on our speed, so we're accomplishing more in that regard than ever," Lang said. "And of course we will keep working on that and the dramatic part of our skating."

The three-time defending U.S. champs need only to look internationally to find motivation.

"You can always be better," Lang said. "We want to catch those top teams, so we have to be better."

One of the discipline's most well-respected authorities, Susie Wynne, a former U.S. dance champion and current ABC commentator, sees an avalanche of potential in the pair.

"I think what makes them exceptional

is their impeccable skating technique," Wynne said. "They're both tremendous skaters. You can tell they've had extensive ballet and extensive dance; they bring a lot of truth to the term 'ice dancing.' They are trained skaters, of course. But, they are superbly trained in dance as well, more so than anyone else on the international scene; their technique is superb."

Wynne also sees room for improvement, strides that could well bring them in line with the best in the world.

"Their performance element needs to catch up to the other aspects at which they excel," she said. "With their move (to Zhulin) they seem to have more confidence. On the ice, they seem more comfortable with their dance, and their bodies seem more free. They come across as happier. I really wish I had what they had when I was still skating. I had their spunk, but not their technique. They are Ken and Barbie."

The pair's international future is bright because of their presentation manner, according to 1984 Olympic champion Christopher Dean.

"I just like their purity and strength of skating," Dean said. "They're this nice, tall leggy couple. When they skate I see these clear pictures. A lot of ice dancers think of quantity instead of quality -- how many steps they can fit in."

Their goal is the Olympics. However, they won't look that far down the road

continued on page 67

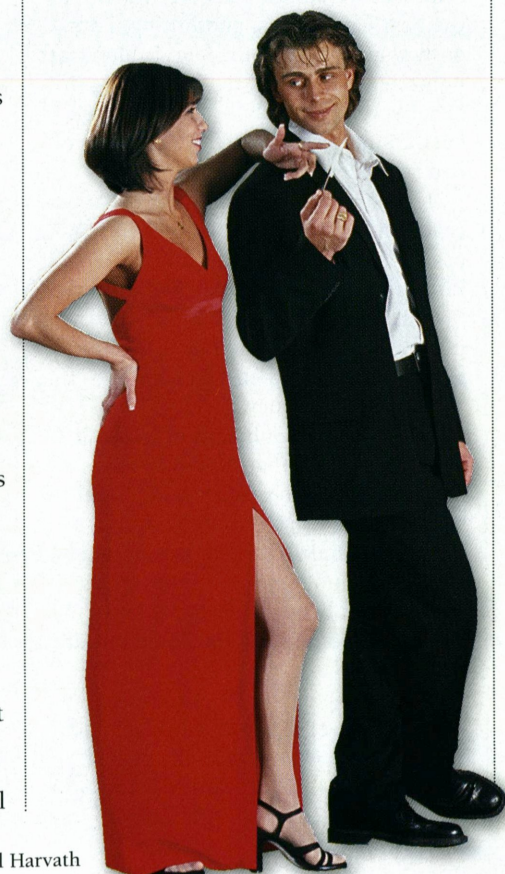



2001 @ IWSA

At Indiana/World Skating Academy, we're dedicated to the athletes' pursuit of maximizing their skating potential. Our dual rink facility, set in the heart of downtown Indianapolis, houses an intensive program featuring:

- High Level Figure Skating
- Competitive Pairs, Dance & Singles
- Off-Ice Jazz, Ballet & Weight Training
- Sports Science
- Summer Clinics & Seminars
- Competitions
- Personalized Housing

Coaches Welcome!

For more information or a FREE brochure call 317/237-5565 or visit our website at

www.iwsa.org

TRAINING CAMP

**THIS SUMMER
SKATE WITH
THE WORLD'S
BEST COACHES
& THE LATEST INNOVATION
IN SKATING TECHNOLOGY**

USFSA 2001



FEATURING
1999 PSA COACH OF THE YEAR
AUDREY WEISIGER
WITH GUEST CHOREOGRAPHER
BRIAN WRIGHT
JUNE 5 - 9



IWSA SKATING DIRECTOR
PIETER-K
AKA PIETER KOLLEN,
DESIGNER OF THE
REVOLUTIONARY
NEW K-PICK®

REGIONAL

**SUMMER
CLASSES
OFFERED
JUNE 5 -
AUG. 17**



**INDIANA/WORLD SKATING ACADEMY
& RESEARCH CENTER
HOME OF THE HD SPORTS K-PICK®**

On the Lookout

for Devin Matthews

SKATING presents the third in an occasional series about the skaters climbing up the ranks toward their dreams. In "On the Lookout," you'll meet skaters just like yourself who are working their way up, training hard every day and fighting to succeed. This month, **SKATING** introduces you to Devin Matthews.

by Jamie Roosa

From a flooded backyard in Utah to the watchful eye of veteran skating coach Frank Carroll, Devin Matthews, 21, has learned to manage his time wisely and keep his priorities in order.

Much of his skating story is unique, but at the same time he has faced challenges common to young skaters everywhere. Always, he has found the bright spot in the most disappointing times -- keeping his eyes on his dreams.

Growing up amongst the Northern Ute Indians in Roosevelt, Utah, Matthews began skating in his backyard when he was five years old. His father, Dr. Bob Matthews, worked with Native Americans as an employee of the U.S. Surgeon General's office, so the family moved near the reservation. It was there that his passion for skating was discovered.

"Our neighbor flooded our backyards together and we had a little pond to skate on," said Matthews.

According to his father, the younger Matthews would skate on the pond everyday during the long winter months. His parents soon noticed his natural abil-

ity, and it didn't take long for the local population to take notice as well. The Native Americans living on the nearby reservation were immediately attracted to Matthews' skating. They would come to the makeshift rink to watch him skate and at one time gave him a blessing to continue on his journey.

Matthews' skating would eventually move well beyond the backyard pond, however.

In 1986, the Matthews family moved to Riverside, Calif., where Devin's skating career became more serious. It was not until he was 12, however, that he had his first skating lesson with Yuri Ovchinnikov -- over an hour's drive away in San Diego. Matthews and his mother, Vicki, would wake up at three o'clock every morning to drive the 60 miles to the rink in San Diego before school. They made the journey almost everyday for close to five years.

Through it all, the family, which included older brother, Colby, was determined to make sure its budding star remained a "regular teen." He attended public school on a full-time basis throughout his teenage years.

Dedication to figure skating and attending a public high school taught Matthews some valuable lessons.

"It has been harder to go to regular school and skate," he said. "You just have to learn how to manage your time, and I think it is better because I feel like I can handle anything once I am out in the real world."

He also kept himself busy with various other activities in high school -- turning himself into a multi-dimensional young man in the process.

"I would go play hockey, and then I would go figure skate and then I would come back and get on my roller blades," he said. "I would just do anything to get on skates."

In addition to skating, he also played the tuba for his high school band, something that he still enjoys today.

About four years ago, Matthews added training in Lake Arrowhead, Calif. -- former home of World champion Michelle Kwan -- to his busy schedule. He was doing a lot of traveling to ensure he was getting adequate training, and eventually decided he had to make a change. After high school



graduation, he moved away from his family to be closer to the training facilities in Lake Arrowhead. He eventually stopped making the journey to San Diego altogether and began working with Kwan's coach, Frank Carroll, at the mountain rink in Lake Arrowhead.

Matthews' devotion to his training shows in the sacrifices he has made. About a year ago, Carroll decided to move to El Segundo, Calif., and work out of the HealthSouth Training Center. Matthews, committed to his skating and to his coach, made the move as well. He now also skates in Culver City, Calif., and works with newly-inducted U.S. Figure Skating Hall of Fame member Gary Visconti.

Despite success as a singles skater, Matthews has decided to add one more activity to his already-busy plate -- ice dancing. Last fall, he began working with partner Alisa Allapach under coach Russ Witherby. He plans to continue competing in both singles and dance.

Matthews is like many hard-working skaters in the U.S. Although recent competitions have been disappointing, he has persevered. Nowhere was that more evident than at the 2001 Pacific Coast Sectionals, where he competed at the junior level. He was third after the short program and seemed well on his way to his first appearance at the U.S. Championships.

continued on next page

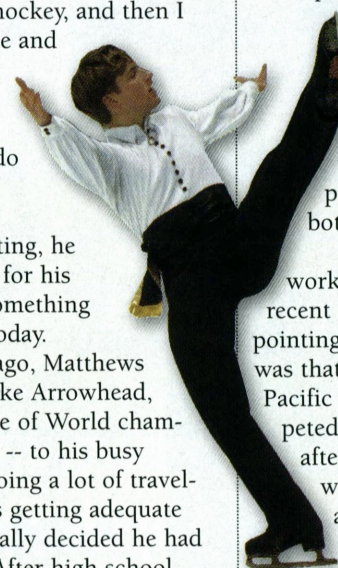

Photo by Postive Image

However, he finished eighth in the free skate, and dropped to fifth place overall -- just one-tenth of one point from the fourth and final qualifying spot. Although his second consecutive fifth-place finish prevented him from reaching his dream once again, being on the bubble does not discourage him -- it only makes him work harder.

"I've been an alternate every year," he said. "It's a little frustrating, feeling like I'm right on the edge there. It just makes me want to work harder."

Carroll agreed that Matthews has stood strong in the face of adversity.

"Devin is always an 'up' person," said Carroll. "I enjoy working with him because it is always a truly enjoyable experience. He has had his disappointments, especially missing nationals twice by only one place, but he has never displayed anger at me or those around him for the outcome. He has always displayed an eagerness to come back and try again."

As a junior skater, Matthews has his triple toe-triple toe combination and his triple Salchow-triple loop, but he knows he has more to accomplish in order to keep up with the ever-increasing level of competition.

"I was kind of down after Pacific Coasts because I didn't make it to nationals, so I just worked really hard," he said. "I kept training because I was an alternate. I have to get my flip and Lutz this season."

Although many hold the assumption that Matthews is getting "too old" to continue to skate at his level, he does not let his age interfere with his goals.

"I know that there are a lot of young, up and coming kids," he admitted, "but I just go about my business and keep on going. You can't think about other people and what they are doing. You just do what you can do."

Matthews would like to make it to the U.S. Championships next year and eventually compete at the senior level.

"I want to do the best I know I can do and accomplish everything that I put my mind to," he said.

The dedicated athlete has no immediate plans to end his skating career.

"I'd like to see how far I can take myself in this and then I want to go continue my schooling," he said.

From flying high on the ice to flying high in the sky, Matthews stated he would someday like to become a pilot.

"I've always wanted to do aviation," he said. "My grandfather flew WWII planes and I have always liked that."

He is currently taking classes at Santa Monica College and is close to receiving his associate's degree in history. A member of the Phi Theta Kappa International Honor Society, he hopes to transfer to UCLA in the near future for his four-year degree. As if all of this is not enough for Matthews, he also works at the HealthSouth Training Center teaching children skating skills, and volunteers with skaters competing in the Paralympics.

It's all that and more that makes Carroll pleased to have Matthews as a student.

"It is amazing to me that skaters who are really very talented and on the top, or highly regarded by the skating community, don't understand why a coach gets such a lift in their day by working with someone like Devin," said Carroll.

Although Matthews is not yet a World champion or Olympic athlete, he certainly has a gift that is truly appreciated by many.

Jamie Roosa is the USFSA's intern for the winter quarter.

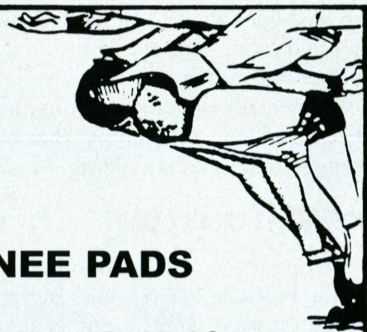

KNEE PADS

Attached by VELCRO® fasteners. Measure around knee.

Color — Blue

\$21.⁵⁰ plus \$1.⁵⁰ S & H



JAN PRO

1050 Glenhill Road
El Cajon, CA 92020
(619) 579-0393

Name _____

Address _____

Measurement _____

**ENTER A NEW
DIMENSION IN
COSTUME DESIGN
BEAM UP TO A
SENSATIONAL
PERFORMANCE!**



Satin Stitches® Ltd.
www.satinstitches.com

1-800-48SATIN

2003 Worlds



**World Figure
Skating
Championships**

**WASHINGTON, D.C.
MARCH 24 - 30**

**Complete Tour Packages
Now Available**

Features:

- TOP PRICED LOWER LEVEL TICKETS
- DELUXE & MODERATE ACCOMMODATIONS (within walking distance of the Arena)

**Call for Complete
2003 Brochure**

1-800-704-9495

ALL SEASON TOURS

Rendezvous in Rouen

In the charming town of Rouen, France, where Joan of Arc met her infamous fate, three U.S. synchronized teams met up with international teams for the seventh annual 2001 French Cup, Feb. 2-4. The U.S. fielded Team Elan (senior), the Hockettes (junior), and the Ice Mates (novice) for a triple medal showing, earning bronze, gold and gold, respectively. Across the Seine from the Rouen Cathedral that enchanted Claude Monet, U.S. skaters "rendezvous"-ed at the Rouen Patinoire Ile Lacroix, an ice rink located on a small island.

by Susan Renee Begany

Gary Mitchell, a proud Ice Mates team parent, perched on the edge of his seat in Rouen, France, thousands of miles away from his home and career in Massachusetts. His neck strained to keep a close watch on his daughter's every move. He analyzed the Ice Mates' long program with an experienced eye, calculating that artistic merit alone would bring higher marks than the previous team. Mitchell, a restaurant and nightclub owner, marveled at the opportunities skating has brought his daughter, Laura, 12, a first-year Ice Mates skater.

"What better experience could you ask for?" said Mitchell. "These skaters are learning maturity and discipline beyond their years."

Ice Mates assistant coach Dede Wilson credited Laura's good attitude and versatility in helping her adapt to a new team. Mitchell downplayed any concerns he or his wife might have about missed school or fun.

"These are very good skills for life," he said. "I mean what would these girls be doing at home right now?"

Mitchell was accompanied by his younger daughter, Carly, 9, a synchronized skater with the Nor'easters team in Wilmington, Mass. Awed by Laura's new gold international medal, Carly also strives to compete abroad someday.

"I think it's awesome to see all these

different teams and where they come from," Carly said.

For many young U.S. synchronized skaters like Laura, international assignments such as the French Cup are their first entry into international competition, and for many, their first trip to Europe.

Team Elan captain Demerie Mirkin, 20, and co-captain Sara Jack, 24, are seasoned veterans in their sixth and seventh years of synchronized skating, respectively. Both agreed that introducing new team members to international competitions can be challenging.

"The new girls ask a lot of questions and had a hard time with the time change," Jack said.

Despite the dizzying array of challenges for teams abroad, such as the seven-hour time change, tourist distractions, and sudden changes in diet and training facilities, the three U.S. teams came through with solid performances and three medals.

A "CAN-CAN" ATTITUDE

Before the Ice Mates of Lexington, Mass., stepped on the ice, Wilson told her team, "Have fun skating a French Can-Can in France."

The team's performance reminded spectators that in the end, attitude and style could be the definitive factor. Not only did the Ice Mates convey their theme to the judges, as the crowd happily

participated, but the "can-can" took on a literal meaning, as the skaters remained positive despite several stumbles.

"They always tell us not to think about glitches, but also the audience was amazing. They were so loud," said captain Corey Merrill, 15.

Technical highlights of the program included individual spins, split jumps, and a pinwheel with outside spread eagles -- a trademark made famous by the Haydenettes. They completed heel stretches highlighted by the end skaters in a wheel, and a daring back lunge intersection.

"I thought they were very aggressive," Wilson said. "They enjoyed the moment and were pretty happy with it."

Despite close competition from two Finnish teams, Ice Smiles and Team Dynamique, the Ice Mates earned presentation marks ranging from 4.7 to 5.0 to win the gold medal.

Among the field of 15 novice teams, the Ice Mates showed superior artistic flair and style, particularly for their younger age division.

"They really did enjoy the performance," said Wilson. "That's what gets them through the hard parts."

HOCKETTES GRAB GOLD

Skating to Big Bad Voodoo Daddy and clad in black and silver dresses, the Hockettes successfully completed a

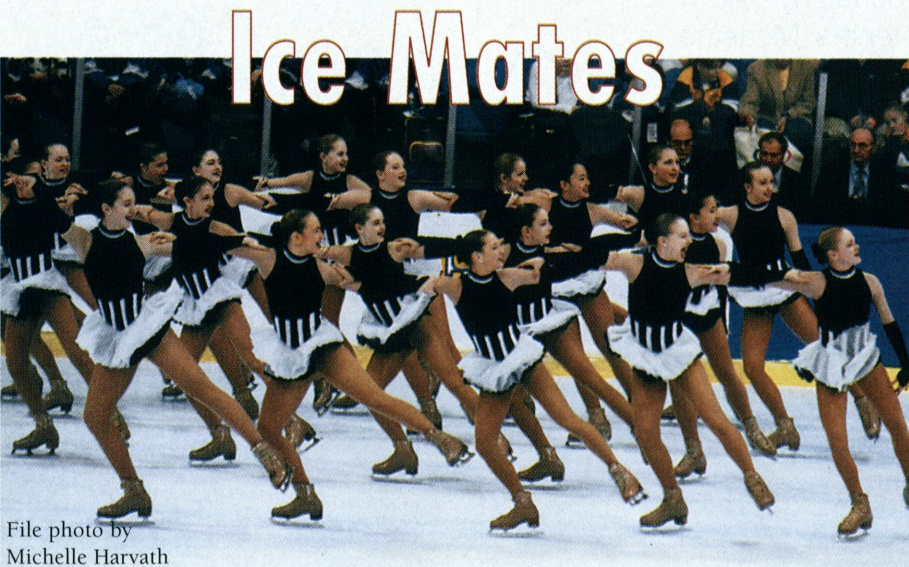

File photo by
Michelle Harvath

square intersection and near-perfect short program to earn technical marks from 4.5 to 4.7. Although there were several minor errors, the Hockettes out-skated Team Stella Polaris of Finland, who had a James Bond-themed program full of deep-edged mohawks and choctaws with good speed.

"It's amazing to be at an international competition and be the first-place team," said Hockettes assistant captain Katie Cherven, 17, after the short program.

Cousins and co-captains Katie and Shaine Newman, both 18, also provided inspiration to their dedicated team.

"I think the best moment was when we were waiting to skate the short and all the parents and everyone were shouting 'USA.' I wanted to skate so badly then," Shaine said.

"In this competition we're really focusing on trusting each other and nailing the programs," Katie said.

The Hockettes followed up with a clean performance of "Sleeping Beauty" in the long, securing the second gold medal for the USA. The competition was close with two Finnish teams, Team Mystique and Stella Polaris, finishing second and third behind the Hockettes overall.

The skaters were equally thrilled with their long program and started screaming before they even were off the ice.

"Watching the team on top of the podium as the U.S. flag was rising and hearing the Star Spangled Banner being played was definitely like nothing else I have experienced in my skating career," said coach Anne Marie Copp. "It was a very special moment for us all."

TEAM ELAN GETS SET FOR NATIONALS

2000 U.S. silver medalists Team Elan delivered two performances that both skaters and coach Jeannine Cullen described as "couldn't have been better."

Their short program to "Paint it Black" earned second-place marks.

"The feeling of that (second place)

Hockettes



Susan Begany

"I think the best moment was when we were waiting to skate the short and all the parents and everyone were shouting 'USA.'"

will be my favorite memory from this competition," said Jack.

Although Team Elan skated another clean performance in their "Sea Maidens" long program, they slipped to third place overall out of 14 teams, as Finland's Energetics moved up from third to claim the silver.

Team Elan's long program included a smooth spiral sequence that earned tremendous applause, back shoot-the-ducks in a circle, loop jumps, and an unconnected block with choctaw sequences.

"I was looking for enjoyment, stretch, extension and power behind their skating," Cullen said. "I wanted them to reach out and fill the arena."

The two teams that surpassed Elan possessed more innovative moves, though not necessarily more difficult. Silver medal-

ists Energetics completed a back lunge intersection and back shoot-the-ducks while holding each other's blades. Team Paradise of Russia, the dominating team in both events, started the long program with a lengthy unconnected portion of solo spins that may have appealed to European judges who seem to like program "highlighting."

Team Paradise also showed aggressive

speed and smooth flow, despite the absence of a major technical move such as a back lunge intersection.

Cullen was pleased with their finish.

"I think my girls are the best judges, and they thought they were great," she said. "That's the best when they say that."

THE NATIONS CUP

The U.S. teams celebrated three medals and the second-year honor of receiving the 2001 Nations Cup, an award to the country with the best overall showing (for all divisions combined) at the competition.

"We're proud to represent the U.S.," agreed Ice Mates Kristina Pan, 14, Kristina Sheehin, 13, and Mitchell.

"I realized when we were out there that it's more than competing. It's making friendships," said Hockette Jillian Kramer, 16.

"It's easier to form bonds with U.S. teams while abroad," said Katie Newman. "There's less competition and we can be united."

In the midst of the awards ceremony, the U.S. teams were only lacking in one key area. The next item of protocol for American skaters: making them comfortable with cheek-kissing, European style.

Susan Renee Begany is a freelance writer and political science graduate student in Paris, France. She skated for Miami University's senior team from 1997-1999.

In Synch continues on next page



File photo by Clem Bondar

A Look Towards Governing Council

The Synchronized Team Skating Committees have been working hard to represent their various sections and functions. Comprised of athletes, coaches, judges and parents, these committees look at the issues and needs of the synchronized skating community and make recommendations for process and rule changes. Recommendations for rule changes are submitted two times during the calendar year -- once in the fall at the annual meeting of the Board of Directors and again at the spring meeting of the Board of Directors. All proposals are then presented at the annual meeting of the Governing Council for ratification.

In an effort to better understand the role of these committees, let's take a brief look at a few of the committees and some of the issues they've been working on.

The **Synchronized Team Skating Committee** oversees the standards for the marking and judging of all synchronized skating events. Found in the USFSA Rulebook under Skating Standards Regulations (SSR 20.00 – 27.00), changes to this area are typically driven by the International Skating Union. This committee also looks at the rules pertaining to clothing and skate blades. One rule change that was approved during the Fall Meeting was a revision to the existing costume rule restricting sequins and rhinestones on the skater's clothing.

The **Synchronized Team Skating Competitions Sub-Committee** has jurisdiction over all USFSA synchronized skating

competitions held on ice in the U.S. This sub-committee sanctions both sectional qualifying and non-qualifying competitions and ensures compliance and coordination with the Competitions Committee rules. The rules pertaining to synchronized team skating competitions can be found in the USFSA Rulebook under Competition Rules for Synchronized Team Skating Championships (CR 40.00 – 63.00).

New issues that the Synchronized Competitions Sub-Committee will be bringing forth in May are a revision to the Close of Entries date for the first qualifying competition. Currently set at Dec. 15, this closing date for entries often conflicts with the holiday season. The committee is recommending that the date be moved up to Dec. 1. The committee also recommends a clarification of two rules -- the automatic bye rule for synchronized skating teams assigned to international competitions and the crossover rule defining on which additional teams an athlete can skate.

The **Synchronized Skating Development Sub-Committee** is a planning committee that develops recommendations for programs to bring synchronized skating athletes to their fullest potential, consistent with the spirit of the rules, regulations and goals of the USFSA. This committee looks at athlete train-

continued on page 78

From the producers of *The Spin and Jump Techniques of Gustave Lussi*

STROKING EXERCISES ON ICE: The Dance Training Methods of Natalia Dubova

Skaters of all levels – dance, pair and freestyle – can learn from these one hour videos how to command power, control and speed. Renowned coach of Olympic medalists is shown instructing a group of skaters, with Olympic competitors demonstrating.

"...no longer a mystery why Russian technique is so great! Working with Natalia was an experience of a lifetime. Her lessons were so clear, they made sense and they worked."

– SUSIE WYNNE, two time United States Champion

VISA/MASTERCARD -- CALL 410-820-5614

OR SEND CHECK/MONEY ORDER TO:

ICE COMMAND

207 Earle Avenue

Easton, MD 21601 USA

ALONG WITH NAME, ADDRESS AND TELEPHONE NUMBER.

Price Per Volume: US-\$54; Canada- \$57/US funds;

Europe and Asia \$67/US funds (NTSC format) or

\$87/US funds (PAL format). Please state which volume(s).

☐ Volume I: Basics; ☐ Volume II: Fundamentals

Now Available...Volume III: JUMPS SYSTEMATIC FIGURE SKATING:

The Spin and Jump Techniques of

Gustave Lussi

hosted by
Dick Button

produced by
Cecily Morrow

New 70 minute video features Mr. Lussi teaching, step-by-step, his classic methods for single and multi-rotational Axel, Salchow, and toe loop jumps to Paul Wylie and other skaters.

"His really is the foundation of technique. . . no one will ever, ever, be able to get away from it, because it's based on sound, fundamental concepts." -- JOHN MISHA PETKEVICH

VISA/MASTERCARD -- CALL 410-820-6125

OR SEND CHECK/MONEY ORDER TO:

LUSSI TECHNICAL VIDEO

207 Earle Avenue

Easton, MD 21601 USA

ALONG WITH NAME, ADDRESS AND TELEPHONE NUMBER.

Price Per Volume: US-\$54; Canada- \$57/US funds;

Europe and Asia \$67/US funds(NTSC format) or

\$87/US funds (PAL format). Please state which volume(s).

☐ Volume I: Spins; ☐ Volume II: Advanced Spins;

☐ Volume III: Jumps

Come Spend the Summer Where the Champions Train

S u m m e r S c h o o l 2 0 0 1

Summer School features:

New state-of-the-art
twin rink facility

World-class coaching staff

Sessions for all levels

Professional dance studio
and fitness center

Off-ice dance and
conditioning programs

Supervised housing

June 18 - August 25, 2001

Under the direction of:

World & Olympic Coach
Bob Young

Featuring:

World & Olympic Coach
Tatiana Tarasova
Coach of six Olympic Champions

CISC is home to World Champion
Alexei Yagudin, World and Olympic
Champions **Maya Usova & Evgeny
Platov**, World Medalists **Shae-Lynn
Bourne & Victor Kraatz**, Israeli
National Champions **Galit Chait
& Sergei Sakhnovsky**, Japanese
National Champions **Nakako Tsuzuki
& Rinat Farkhoutdinov**, Belarussian
National Champions **Alissa de
Carbonnel & Alexander Malkov**,
Russian National Junior Champion
Irina Nikolaeva, Russian Junior World
Team Members **Svetlana Koulikova
& Arseniy Markov** and Junior World
Silver Medalist **Emilie Nusssear**.

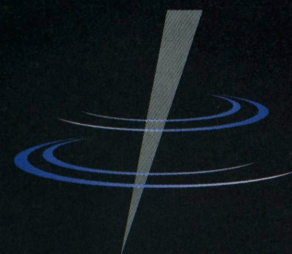

*Connecticut International
Skating Center ♦ Newington*



Alexei Yagudin

300 Alumni Road • Newington, CT 06111

tel: **860.665.7825**

website: www.ciscusa.com

e-mail: CISCSummerSchool@aol.com

Todd Eldredge Helps Light Up Utah's Olympic Torch Route

Five-time U.S. champion and current U.S. silver medalist Todd Eldredge helped kick off the year-out celebration for the 2002 Olympic Winter Games on Feb. 8 in Salt Lake City.

Eldredge, who was in Utah for the Four Continents Championships, was part of the ceremony to announce the route the Olympic torch relay will take through Utah. The torch will begin its journey Dec. 4, 2001, in Atlanta, Ga., and wind its way across the U.S. People hoping to see the torch can check out www.saltlake2002.com and see a map of the torch route. The torch will arrive in

Utah on Feb. 4 for its five-day journey to the Opening Ceremonies (Feb. 8).

The torch ceremony was held at the city's Gallivan Center. The route through the state of Utah was represented by ice sculptures identifying major state landmarks. At a signal, a flame streaked across the route, ending in Salt Lake City.

Eldredge spoke about the Olympic Torch symbolizing the eternal flame that burns within his own athletic experiences, and how it has been fueled by the support of family, friends and fans.

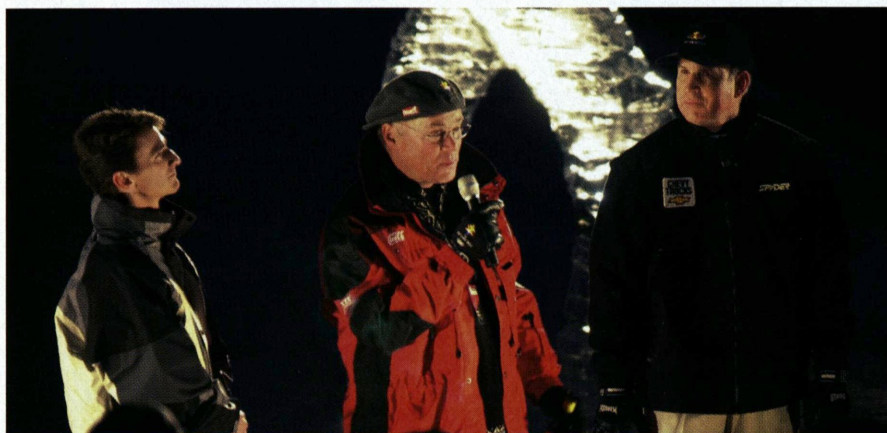

(L-R): Todd Eldredge, Haven Riviere of Coca-Cola, Mac Whisner of Chevrolet. Coca-Cola and Chevrolet are Olympic Torch Relay sponsors.

Another Year, Another Surprising Finish

To U.S. skating fans, the names "Tai and Randy" are synonymous with great pairs skating. They're also synonymous with Olympic heartbreak.

Five-time U.S. champions Tai Babilonia and Randy Gardner were certainly considered favorites for 1980 Olympic gold after winning the 1979 World Championship (one of only two U.S. pairs to ever win the World title). However, back for another shot at Olympic glory was the legendary Irina Rodnina, who won Olympic gold in 1972 with Alexsei Ulanov and in 1976 with Aleksandr Zaitsev. Although Rodnina and Zaitsev did not compete in the 1979 Worlds, they were obviously favorites for gold as well.

The skating world never found out who would have won the battle.

Gardner had suffered an injury two weeks before the Games. He was given medication before the short program, and he and Babilonia went on the ice to warm up. However, it was painfully obvious that Gardner's leg could not hold him up and they were forced to withdraw. They later also withdrew from the 1980 World Championships due to the injury. Not surprisingly, Rodnina and Zaitsev won their second consecutive Olympic gold medal.

Babilonia and Gardner, however, went on to have successful professional careers. Both are still immensely popular in the skating world.

Source -- "Skating in America" by Benjamin T. Wright

The Olympic page is compiled by USFSA intern Jamie Roosa.

A Look at a U.S. Olympic Champion

Dick Button

One of the most recognizable faces in figure skating today, Richard "Dick" Button is also one of the sport's greatest athletes.

Considered one of the pioneers of modern free skating, the New Jersey native first began skating at age five. In 1943, he placed second at his first competition -- the Eastern Sectional novice men's event. After that,

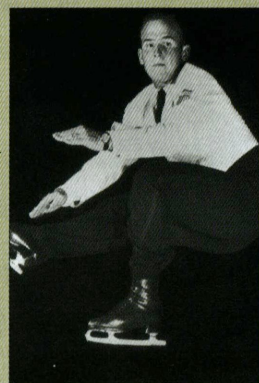

he never finished lower than first in any U.S. Championship he entered. That included the 1946 Eastern Sectional junior pairs competition with partner Barbara Jones -- his only foray into the world of pairs skating.

Button was the first U.S. skater to win an Olympic gold medal, a feat he accomplished in 1948 at the age of 18 (making him the youngest-ever men's Olympic champion). He later defended his Olympic title in 1952 and is one of only three male skaters to win the Olympic title more than once (Gillis Grafstrom of Sweden won three times, while Austria's Karl Schafer won twice).

Button boasts a number of "firsts" in skating competition -- the double Axel; three consecutive double loop jumps; and the flying camel spin (his own invention). He is also the first man to land a triple jump (the loop), which he did at the 1952 Olympics.

After skating, Button was graduated from Harvard Law School and eventually turned his attention to television. His voice has been heard on figure skating broadcasts since the 1960 Olympics, and his honest commentary is known to delight fans and raise interesting discussions. He is a member of both the U.S. and World Figure Skating Halls of Fame.

2001 South Atlantic Regional Championships

Oct. 17-21 -- Mechanicsburg, Pa.

SENIOR LADIES

JUDGES — SHORT PROGRAM: 1 Ann Greenthal, New York, NY; 2 Marie Pearce, Alpharetta, GA; 3 Deborah Hagenauer, Whitehall, PA; 4 Sharon Wiggins, Atlanta, GA; 5 Paula Zeigler, Rockford, MI; 6 Helen Oak, North Merrick, NY; 7 Elizabeth Stark, Coral Springs, FL; REFEREE: Chip Ludlow, Venice, FL; ASST REFEREE: David Freiman*, Philadelphia, PA; ACCOUNTANT: Chuck Mlynarczyk*, Hannawa Falls, NY

JUDGES - FREE SKATING: 1 Ann Greenthal, New York, NY; 2 Marie Pearce, Alpharetta, GA; 3 Nancy Archie-Meyer, Naples, FL; 4 Sharon Wiggins, Atlanta, GA; 5 Paula Zeigler, Rockford, MI; 6 Helen Oak, North Merrick, NY; 7 Elizabeth Stark, Coral Springs, FL; REFEREE: David Freiman*, Philadelphia, PA; ASST REFEREE: John Cole, Hunt Valley, MD; ACCOUNTANT: Chuck Mlynarczyk*, Hannawa Falls, NY

NAME, CLUB NAME, SP -FS -PLACES

1. Dana Karelus, Tampa Bay SC, 1- 2-2.5
 2. Terry McCloskey, Charlotte FSC, 5- 1-3.5
 3. Windy Rohde, Georgia FSC, 3- 3-4.5
 4. Patricia Mansfield, Iceworks SC, 2- 4-5.0
 5. Allison Barber, Columbia FSC, 8- 5-9.0
 6. Briel Naugle, SC of Mt Lebanon, 9- 6-10.5
 7. Gia Bonte, Southwest Florida FSC, 7- 7-10.5
 8. Alicia Mullen, Penguin FSC, 4- 9-11.0
 9. Julie Eldridge, Tampa Bay SC, 11- 8-13.5
 10. Angela Meadows, Univ of Delaware FSC, 6-11-14.0
 11. Nadia Ryan, Pittsburgh FSC, 12-10-16.0
 12. Kelly Everett, Univ of Delaware FSC, 10-13-18.0
 13. Kristen Frank, Univ of Delaware FSC, 13-12-18.5
 14. Kimberly Ayers, Washington FSC, 15-14-21.5
 15. Airina Rodrigues, Southwest Florida FSC, 16-15-23.0
 16. Tara Bulzone, Tampa Bay SC, 14-17-24.0
 17. Amanda Buckler, Columbia FSC, 17-16-24.5
- Crystal Kim, Washington FSC, - withdrew

JUNIOR MEN

JUDGES — SHORT PROGRAM: 1 William Fitzpatrick, Bethlehem, PA; 2 Paula Zeigler, Rockford, MI; 3 Deborah Hagenauer, Whitehall, PA; 4 Sharon Wiggins, Atlanta, GA; 5 Leslie Gianelli, Washington, DC; 6 Robert Bell, Lincoln, RI; 7 Carolyn Pierce, Hyannis, MA; REFEREE: David Freiman*, Philadelphia, PA; ACCOUNTANT: Ann Morton Neale, Farmville, VA

JUDGES - FREE SKATING: 1 Paula Zeigler, Rockford, MI; 2 Deborah Hagenauer, Whitehall, PA; 3 Sharon Wiggins, Atlanta, GA; 4 Elaine Hickman, West Chester, PA; 5 Leslie Gianelli, Washington, DC; 6 Sue Aguiar, Lawrenceville, GA; 7 Robert Bell, Lincoln, RI; 8 Carolyn Pierce, Hyannis, MA; 9 Lori Sonderegger, Orange, CT; REFEREE: John Cole, Hunt Valley, MD; ACCOUNTANT: Ann Morton Neale, Farmville, VA

NAME, CLUB NAME, SP -FS -PLACES

1. Rusty Fein, Washington FSC, 3- 1-2.5
2. Christopher Vaeth, Wissahickon SC, 1- 2-2.5
3. David Stein, Penguin FSC, 2- 3-4.0
4. Michael Wagner, Hershey FSC, 4- 4-6.0

JUNIOR LADIES

JUDGES - SHORT PROGRAM: 1 Ann Greenthal, New York, NY; 2 Marie Pearce, Alpharetta, GA; 3 Deborah Hagenauer, Whitehall, PA; 4 Sharon Wiggins, Atlanta, GA; 5 Robert Bell, Lincoln, RI; 6 Carolyn Pierce, Hyannis, MA; 7 Lori Sonderegger, Orange, CT; REFEREE: Chip Ludlow, Venice, FL; ACCOUNTANT: Julian Krane, Everett, MA

JUDGES - FREE SKATING: 1 Carolyn Pierce, Hyannis, MA; 2 Ann Greenthal, New York, NY; 3 Marie Pearce, Alpharetta, GA; 4 Nancy Archie-Meyer, Naples, FL; 5 Elizabeth Stark, Coral Springs, FL; 6 Elaine Hickman, West Chester, PA; 7 Sue Aguiar,

Lawrenceville, GA; 8 Robert Bell, Lincoln, RI; 9 Lori Sonderegger, Orange, CT; REFEREE: Chip Ludlow, Venice, FL; ACCOUNTANT: Julian Krane, Everett, MA

NAME, CLUB NAME, SP -FS -PLACES

1. Lauren Thomas, Johnstown FSC, 2- 1-2.0
2. Amanda Fritz, SC of Mt Lebanon, 1- 2-2.5
3. Samantha Hunt, Univ of Delaware FSC, 6- 3-6.0
4. Andrea Varraux, Univ of Delaware FSC, 5- 4-6.5
5. Anna Madorsky, SC of Northern Virginia, 4- 6-8.0
6. Susannah Hall, Charlotte FSC, 10- 5-10.0
7. Megan Rose Noss, SC of Northern Virginia, 9- 7-11.5
8. Syreeta Baker, Wissahickon SC, 3-10-11.5
9. Kristi Ehlinger, Washington FSC, 8- 8-12.0
10. Jennifer McClure, White Rose FSC, 7- 9-12.5
11. Natalie Bos, Central Florida FSC, 11-11-16.5
12. Lindsey Floyd, Richmond FSC, 12-12-18.0

JUNIOR LADIES GROUP 1A

JUDGES: 1 William Fitzpatrick, Bethlehem, PA; 2 Marie Pearce, Alpharetta, GA; 3 Nancy Archie-Meyer, Naples, FL; 4 Helen Oak, North Merrick, NY; 5 Elaine Hickman, West Chester, PA; 6 Robert Bell, Lincoln, RI; 7 Carolyn Pierce, Hyannis, MA; REFEREE: Chip Ludlow, Venice, FL; ACCOUNTANT: Chuck Mlynarczyk*, Hannawa Falls, NY

NAME, CLUB NAME, MAJORITY-TIE BREAKER

1. Amanda Fritz, SC of Mt Lebanon, 6/1
 2. Samantha Hunt, Univ of Delaware FSC, 7/2
 3. Jennifer McClure, White Rose FSC, 4/3
 4. Megan Rose Noss, SC of Northern Virginia, 7/4
 5. Natalie Bos, Central Florida FSC, 4/5
 6. Lindsey Floyd, Richmond FSC, 6/6
 7. Megan McNeil, Florida Suncoast FSC, 6/7
 8. Kimberly Kent, White Rose FSC, 4/9
 9. Colleen Menke, The Gardens FSC of MD, 4/9
 10. Laura Murphy, The Gardens FSC of MD, 5/10
 11. Melanie Susi, Wissahickon SC, 4/10
 12. Cindy Hsieh, Univ of Delaware FSC, 5/11
 13. Amy Jordan, Columbia FSC, 5/13
 14. Laura Ahramjian, Univ of Delaware FSC, 7/14
- Kelly Bailey, Univ of Delaware FSC, - withdrew
Jenny Shimberg, SC of Bucks County, - withdrew
Diana Zolfaghari, SC of Northern Virginia, - withdrew

JUNIOR LADIES GROUP 1B

JUDGES: 1 Ann Greenthal, New York, NY; 2 Deborah Hagenauer, Whitehall, PA; 3 Sharon Wiggins, Atlanta, GA; 4 Elizabeth Stark, Coral Springs, FL; 5 Leslie Gianelli, Washington, DC; 6 Sue Aguiar, Lawrenceville, GA; 7 Lori Sonderegger, Orange, CT; REFEREE: John Cole, Hunt Valley, MD; ACCOUNTANT: Andy Plasky, Cheltenham, PA

NAME, CLUB NAME, MAJORITY-TIE BREAKER

1. Lauren Thomas, Johnstown FSC, 7/1
 2. Andrea Varraux, Univ of Delaware FSC, 5/2
 3. Anna Madorsky, SC of Northern Virginia, 5/3
 4. Syreeta Baker, Wissahickon SC, 6/5
 5. Kristi Ehlinger, Washington FSC, 5/6
 6. Susannah Hall, Charlotte FSC, 4/6
 7. Ashley Kabino, Univ of Delaware FSC, 6/7
 8. Nicole Adamoyurka, Iceworks SC, 5/8
 9. Nicole Scrima, SC of Mt Lebanon, 5/9
 10. Tiffany St. Bernard, Catawba Valley FSC, 4/9
 11. Kim-Marie Verdi, Univ of Delaware FSC, 4/10
 12. Lauren Millman, Colonial SC, 4/12
 13. Carrie Runde, The Baltimore FSC, 5/13
 14. Melissa Anderson, Columbia FSC, 4/13
 15. Aimee White, Colonial SC, 4/15
 16. Julie Tsai, Columbia FSC, 7/16
- Jennifer Park, SC of Northern Virginia, - withdrew

NOVICE MEN

JUDGES — SHORT PROGRAM: 1 Deborah Hagenauer, Whitehall, PA; 2 Sharon Wiggins, Atlanta, GA; 3 Elizabeth Stark, Coral Springs, FL; 4 Carolyn Pierce, Hyannis, MA; 5 Lori Sonderegger, Orange, CT; 6 Jane Reno, Doylestown, PA; 7 Lynn Thompson, Marietta, GA; REFEREE: David Freiman*, Philadelphia, PA; ACCOUNTANT: Chuck Mlynarczyk*, Hannawa Falls, NY

JUDGES - FREE SKATING: 1 William Fitzpatrick, Bethlehem, PA; 2 Paula Zeigler, Rockford, MI; 3 Nancy Archie-Meyer, Naples, FL; 4 Helen Oak, North Merrick, NY; 5 Lori Sonderegger, Orange, CT; 6 Deborah Librandi, Harrisburg, PA; 7 Lynn Thompson, Marietta, GA; REFEREE: David Freiman*, Philadelphia, PA; ACCOUNTANT: Chuck Mlynarczyk*, Hannawa Falls, NY

NAME, CLUB NAME, SP -FS -PLACES

1. Traighe Rouse, Iceworks SC, 2- 1-2.0
 2. Justin Childers, Atlanta FSC, 1- 3-3.5
 3. Bryan Tomczuk, Univ of Delaware FSC, 5- 2-4.5
 4. John Serpe, Richmond FSC, 4- 4-6.0
 5. Kevin Curtis, SC of Northern Virginia, 3- 6-7.5
 6. Nathan Evancho, Penn State FSC, 10- 5-10.0
 7. Craig Ratterree, Washington FSC, 6- 7-10.0
 8. Jonathan Bechtold, Georgia FSC, 8- 8-12.0
 9. Michael Ferlic, SC of Mt Lebanon, 9- 9-13.5
 10. Patrick Rodgers, Individual Member, 7-11-14.5
 11. Jeremy Barrett, Southwest Florida FSC, 11-10-15.5
 12. Gabriel Nash, Univ of Delaware FSC, 12-12-18.0
 13. Colin Shaw, Tidewater FSC, 16-13-21.0
 14. Michael Dionysiou, Tampa Bay SC, 14-14-21.0
 15. Adam Elhassen, Tampa Bay SC, 15-15-22.5
 16. Dante Swain, Florida Suncoast FSC, 13-16-22.5
- Daniel Giffin, Atlanta FSC, - withdrew

NOVICE LADIES

JUDGES — SHORT PROGRAM: 1 William Fitzpatrick, Bethlehem, PA; 2 Ann Greenthal, New York, NY; 3 Elizabeth Stark, Coral Springs, FL; 4 Lori Sonderegger, Orange, CT; 5 Carrie Bacasa, Pittsburgh, PA; 6 Lynn Thompson, Marietta, GA; 7 Paula Zeigler, Rockford, MI; REFEREE: David Freiman*, Philadelphia, PA; ACCOUNTANT: Andy Plasky, Cheltenham, PA

JUDGES - FREE SKATING: 1 Deborah Hagenauer, Whitehall, PA; 2 Paula Zeigler, Rockford, MI; 3 Carole Ludlow, Venice, FL; 4 Helen Oak, North Merrick, NY; 5 Leslie Gianelli, Washington, DC; 6 Hannah Harberg, Philadelphia, PA; 7 Roberta Flygare, Raleigh, NC; 8 Jane Reno, Doylestown, PA; 9 Lynn Thompson, Marietta, GA; REFEREE: David Freiman*, Philadelphia, PA; ACCOUNTANT: Andy Plasky, Cheltenham, PA

NAME, CLUB NAME, SP -FS -PLACES

1. Kelsey Drewel, Univ of Delaware FSC, 1- 1-1.5
2. Shayna Syken, Univ of Delaware FSC, 2- 2-3.0
3. Meredith Differ, Iceworks SC, 3- 3-4.5
4. Megan Stewart, Univ of Delaware FSC, 6- 4-7.0
5. Stacey Carter, Central Carolina SC, 5- 5-7.5
6. Ashley Lovasik, SC of Mt Lebanon, 4- 6-8.0
7. Katherine Hadford, Washington FSC, 7- 7-10.5
8. Leisa Renee Spence, The SC of Florida, 9- 8-12.5
9. Lia Stephanos, Tampa Bay SC, 8-10-14.0
10. Alexandra Jasnowski, Greensboro FSC, 13- 9-15.5
11. Kendra O'Donnell, Penguin FSC, 11-11-16.5
12. Mina Barimany, Washington FSC, 10-12-17.0
13. Lani Llanes, Central Florida FSC, 12-13-19.0
14. Monica Sher, SC Sunrise, 15-14-21.5
15. Keri Blakinger, Univ of Delaware FSC, 16-15-23.0
16. Shieva Zandi, Univ of Delaware FSC, 14-16-23.0

NOVICE LADIES GROUP 1A

JUDGES: 1 Ann Greenthal, New York, NY; 2 Carole Ludlow, Venice, FL; 3 Helen Oak, North Merrick, NY; 4 Elaine Hickman, West

Chester, PA; 5 Leslie Gianelli, Washington, DC; 6 Hannah Harberg, Philadelphia, PA; 7 Lynn Thompson, Marietta, GA; REFEREE: John Cole, Hunt Valley, MD; ACCOUNTANT: Andy Plasky, Cheltenham, PA

NAME, CLUB NAME, MAJORITY-TIE BREAKER

1. Meredith Differ, Iceworks SC, 5/1
2. Megan Williams-Stewart, Univ of Delaware, 5/2
3. Katherine Hadford, Washington FSC, 7/3
4. Leisa Renee Spence, The SC of Florida, 5/4
5. Jane Bugaeva, SC of North Carolina, 5/6
6. Kristen Treutle, Atlanta FSC, 4/6
7. Jacqueline Leonard, Pittsburgh FSC, 4/6
8. Kristina Lippert, SC of Mt Lebanon, 5/9
9. Lindsey Rae Ervin, Univ of Delaware FSC, 4/9
10. Laura Wetzel, Lehigh Valley SC, 6/10
11. Tyler Rosenberg, Washington FSC, 4/10
12. Sarah Franks, Columbia FSC, 4/12
13. Marina Ivlev, Ice Club of Baltimore, 6/14
14. Kristie Houser, White Rose FSC, 4/14
15. Jessica Cohen, Space Coast FSC, 4/14

NOVICE LADIES GROUP 1B

JUDGES: 1 Marie Pearce, Alpharetta, GA; 2 Sharon Wiggins, Atlanta, GA; 3 Sue Aguiar, Lawrenceville, GA; 4 Robert Bell, Lincoln, RI; 5 Carrie Bacasa, Pittsburgh, PA; 6 Roberta Flygare, Raleigh, NC; 7 Deborah Librandi, Harrisburg, PA; REFEREE: David Freiman*, Philadelphia, PA; ACCOUNTANT: Chuck Mlynarczyk*, Hannawa Falls, NY

NAME, CLUB NAME, MAJORITY-TIE BREAKER

1. Kelsey Drewel, Univ of Delaware FSC, 7/1
2. Shayna Syken, Univ of Delaware FSC, 7/2
3. Ashley Lovasik, SC of Mt Lebanon, 5/3
4. Lia Stephanos, Tampa Bay SC, 6/4
5. Caitlin Coale, Columbia FSC, 4/5
6. Grace Cho, The SC of Wilmington, 4/6
7. Kristina Skinner, Southwest Florida FSC, 5/7
8. Lauren O'Neill, Iceworks SC, 4/7
9. Julie Mauser, Penguin FSC, 4/9
10. Tasha McGrath, SC Sunrise, 6/10
11. Katie Piotrowski, Twin Ponds FSC, 6/11
12. Randi Greenplate, White Rose FSC, 6/13
13. Rachel Stafford, Tampa Bay SC, 6/13
14. Laura Freedlander, Columbia FSC, 7/14
- Ashley Virtue, Columbia FSC, - withdrew

NOVICE LADIES GROUP 1C

JUDGES: 1 Deborah Hagenauer, Whitehall, PA; 2 Nancy Archie-Meyer, Naples, FL; 3 Elizabeth Stark, Coral Springs, FL; 4 Carolyn Pierce, Hyannis, MA; 5 Carrie Bacasa, Pittsburgh, PA; 6 Jane Reno, Doylestown, PA; 7 Lynn Thompson, Marietta, GA; REFEREE: Chip Ludlow, Venice, FL; ACCOUNTANT: Julian Krane, Everett, MA

NAME, CLUB NAME, MAJORITY-TIE BREAKER

1. Mina Barimany, Washington FSC, 4/1
2. Alexandra Jasinoski, Greensboro FSC, 7/2
3. Stacey Carter, Central Carolina SC, 6/3
4. Lani Llanes, Central Florida FSC, 6/4
5. Merry Wulff, Washington FSC, 4/5
6. Lisa Plumeri, Twin Ponds FSC, 4/5
7. Grace Ahn, Iceworks SC, 4/7
8. Joanna Cohn, SC of Northern Virginia, 5/9
9. Julia Jacobelli, Wissahickon SC, 4/9
10. Melissa Glasscock, Richmond FSC, 4/10
11. Lauren Miller, Univ of Delaware FSC, 4/10
12. Heather Snyder, Cape Fear FSC, 6/11
13. Dana Voelker, Pittsburgh FSC, 7/13
- Sarah Muhl, Wissahickon SC, - withdrew
- Lindsay Slater, Washington FSC, - withdrew

NOVICE LADIES GROUP 1D

JUDGES: 1 Ann Greenthal, New York, NY; 2 Carolyn Pierce, Hyannis, MA; 3 Deborah Librandi, Harrisburg, PA; 4 Helen Oak, North Merrick, NY; 5 Elaine Hickman, West Chester, PA; 6 Lori Sonderegger, Orange, CT; 7 Leslie Gianelli, Washington, DC; REFEREE: John Cole, Hunt Valley, MD; ACCOUNTANT: Julian Krane, Everett, MA

NAME, CLUB NAME, MAJORITY-TIE BREAKER

1. Monica Sher, SC Sunrise, 4/1
2. Shieva Zandi, Univ of Delaware FSC, 5/3
3. Keri Blakinger, Univ of Delaware FSC, 4/4
4. Kendra O'Donnell, Penguin FSC, 4/4
5. Stephanie Schelkun, Wissahickon SC, 4/4
6. Christine Brown, SC of Northern Virginia, 6/7
7. Shawn-Marie Andrews, Southwest Florida FSC, 5/8
8. Susan Neumann, Iceworks SC, 5/9
9. Sarah Solomon, Washington FSC, 5/9
10. Laura Shaw, Washington FSC, 4/9
11. Kandise Kovalsky, Philadelphia SC & HS, 4/11
12. Lisa Adams, River Cities FSC, 7/12
- Juliana Grasselli, SC of Northern Virgin, - withdrew

NOVICE PAIRS

JUDGES - SHORT PROGRAM: 1 Helen Oak, North Merrick, NY; 2 Ann Greenthal, New York, NY; 3 Sue Aguiar, Lawrenceville, GA; 4 Carrie Bacasa, Pittsburgh, PA; 5 Carolyn Pierce, Hyannis, MA; 6 Deborah Librandi, Harrisburg, PA; 7 Lynn Thompson, Marietta, GA; REFEREE: Chip Ludlow, Venice, FL; ACCOUNTANT: Julian Krane, Everett, MA

JUDGES - FREE SKATING: 1 William Fitzpatrick, Bethlehem, PA; 2 Sue Aguiar, Lawrenceville, GA; 3 Lori Sonderegger, Orange, CT; 4 Carrie Bacasa, Pittsburgh, PA; 5 Deborah Librandi, Harrisburg, PA; 6 Lynn Thompson, Marietta, GA; 7 Chip Ludlow, Venice, FL; REFEREE: John Cole, Hunt Valley, MD; ACCOUNTANT: Julian Krane, Everett, MA

NAME, CLUB NAME, SP -FS -PLACES

1. Keri Blakinger, Univ of Delaware FSC, Mark Ladwig, Red River Valley FSC, 1-1-1.5
2. Melissa Parker, Univ of Delaware FSC, Kazy Tauginas, Dupage FSC, 3-2-3.5
3. Shawn-Marie Andrews, Southwest Florida FSC, Jeremy Barrett, Southwest Florida FSC, 4-3-5.0
4. Katie Boxwell, Washington FSC, Michael Jorgens, Washington FSC, 2-4-5.0
5. Laura Cragg, Florida Goldcoast FSC, Thomas Cragg, Florida Goldcoast FSC, 5-5-7.5
- Courtney Mew, Georgia FSC, Drew Gray, Georgia FSC, - withdrew

NOVICE DANCE

JUDGES - COMPULSORY DANCES: 1 Cynthia Drayton, Valley Forge, PA; 2 Hannah Harberg, Philadelphia, PA; 3 Elaine Hickman, West Chester, PA; 4 Helen Oak, North Merrick, NY; 5 Nancy Archie-Meyer, Naples, FL; 6 Deborah Hagenauer, Whitehall, PA; 7 Leslie Gianelli, Washington, DC; REFEREE: Holly Cole, Hunt Valley, MD; ACCOUNTANT: Ann Morton Neale, Farmville, VA

JUDGES - FREE DANCE: 1 Ann Greenthal, New York, NY; 2 Carole Ludlow, Venice, FL; 3 Helen Oak, North Merrick, NY; 4 Elaine Hickman, West Chester, PA; 5 Leslie Gianelli, Washington, DC; 6 Hannah Harberg, Philadelphia, PA; 7 Nancy Archie-Meyer, Naples, FL; REFEREE: Holly Cole, Hunt Valley, MD; ACCOUNTANT: Ann Morton Neale, Farmville, VA

NAME, CLUB NAME, D1 -D2 -D3 -FD -PLACES

1. Sarah Solomon, Washington FSC, Benjamin Cohen, Washington FSC, 1-1-2-1-7.0
2. Kate Slattery, Univ of Delaware FSC, Patrick Connelly, Univ of Delaware FSC, 2-2-1-2-11.0
3. Anna Scheumann, The SC of New York, Levi McDonough, Univ of Delaware FSC, 4-3-3-3-19.0
4. Meghan McCullough, Washington FSC, Michael McCullough, Washington FSC, 3-4-4-4-23.0

INTERMEDIATE MEN

JUDGES - SHORT PROGRAM: 1 Chip Ludlow, Venice, FL; 2 Sue Aguiar, Lawrenceville, GA; 3 Robert Bell, Lincoln, RI; 4 Carrie Bacasa, Pittsburgh, PA; 5 Roberta Flygare, Raleigh, NC; 6 Deborah Librandi, Harrisburg, PA; 7 Marie Pearce, Alpharetta, GA; REFEREE: John Cole, Hunt Valley, MD; ACCOUNTANT: Chuck Mlynarczyk*, Hannawa Falls, NY

JUDGES - FREE SKATING: 1 John Cole, Hunt Valley, MD; 2 Ann Greenthal, New York, NY; 3 Elizabeth Stark, Coral Springs, FL; 4 Elaine Hickman, West Chester, PA; 5 Sue Aguiar, Lawrenceville,

GA; 6 Hannah Harberg, Philadelphia, PA; 7 Carrie Bacasa, Pittsburgh, PA; REFEREE: Chip Ludlow, Venice, FL; ACCOUNTANT: Chuck Mlynarczyk*, Hannawa Falls, NY

NAME, CLUB NAME, SP -FS -PLACES

1. Robert Zinsmeister, Twin Ponds FSC, 1-1-1.5
2. Nicholas Santillo, Florida Goldcoast FSC, 3-3-4.5
3. Michael Solonoski, Penguin FSC, 6-2-5.0
4. Gene Holmes, Central Carolina SC, 4-4-6.0
5. Andrew Goldman, Wissahickon SC, 2-8-9.0
6. Daniel Rasmussen, Washington FSC, 14-5-12.0
7. Todd Hansen, Atlanta FSC, 12-6-12.0
8. Roman Vickers, Southwest Florida FSC, 11-7-12.5
9. Evert Bergstrom-Croul, Wissahickon SC, 7-9-12.5
10. Johanson Jones, Iceworks SC, 8-10-14.0
11. Allen Davis, Tampa Bay SC, 9-12-16.5
12. Brice Wonders, The SC of Wilmington, 5-15-17.5
13. Andrew Crabb, Florida Suncoast FSC, 15-11-18.5
14. Stephen Quinn, Iceworks SC, 13-14-20.5
15. Schuyler Eldridge, Washington FSC, 16-13-21.0
16. Adam Parr, Washington FSC, 10-16-21.0
17. Michael Hajra, Central Florida FSC, 18-17-26.0
18. James Bohner, Washington FSC, 17-18-26.5

INTERMEDIATE LADIES

JUDGES - FREE SKATING: 1 Carole Ludlow, Venice, FL; 2 Marie Pearce, Alpharetta, GA; 3 Deborah Hagenauer, Whitehall, PA; 4 Sharon Wiggins, Atlanta, GA; 5 Leslie Gianelli, Washington, DC; 6 Robert Bell, Lincoln, RI; 7 Carolyn Pierce, Hyannis, MA; 8 Roberta Flygare, Raleigh, NC; 9 Jane Reno, Doylestown, PA; REFEREE: John Cole, Hunt Valley, MD; ACCOUNTANT: Andy Plasky, Cheltenham, PA

NAME, CLUB NAME, IFP -FS -PLACES

1. Alexandra Tregre, Atlanta FSC, 0.5-1-1.5
2. Anna Peng, Univ of Delaware FSC, 0.5-2-2.5
3. Kimberly Meissner, Univ of Delaware FSC, 1.0-3-4.0
4. Kristin Zinsmeister, Twin Ponds FSC, 1.0-4-5.0
5. Jessica Richards, Washington FSC, 1.5-5-6.5
6. Felicia Gostisbehere, The SC of Florida, 1.5-6-7.5
7. Kristina Moore, Washington FSC, 2.0-7-9.0
8. Teresa Lin, SC of Northern Virginia, 2.0-8-10.0
9. Ashley Henson, SC of North Carolina, 3.0-9-12.0
10. Midori Higashi, Southwest Florida FSC, 3.5-10-13.5
11. Molly Vantassel, SC of Northern Virginia, 2.5-11-13.5
12. Amanda Cook, Atlanta FSC, 3.0-13-16.0
13. Ashton Blust, Wissahickon SC, 4.5-12-16.5
15. Heidi Narramore, Atlanta FSC, 4.0-14-18.0
16. Laura McClain, Atlanta FSC, 4.0-15-19.0
17. Sarah Mayo, Iceworks SC, 3.5-16-19.5
18. Colleen Poynton, Univ of Delaware FSC, 2.5-18-20.5

INTERMEDIATE LADIES GROUP 2A

JUDGES - SHORT PROGRAM: 1 William Fitzpatrick, Bethlehem, PA; 2 Deborah Hagenauer, Whitehall, PA; 3 Carole Ludlow, Venice, FL; 4 Lori Sonderegger, Orange, CT; 5 Carrie Bacasa, Pittsburgh, PA; 6 Roberta Flygare, Raleigh, NC; 7 Lynn Thompson, Marietta, GA; REFEREE: Chip Ludlow, Venice, FL; ACCOUNTANT: Andy Plasky, Cheltenham, PA

NAME, CLUB NAME, MAJORITY-TIE BREAKER

1. Alexandra Tregre, Atlanta FSC, 4/1
2. Kristin Zinsmeister, Twin Ponds FSC, 6/2
3. Felicia Gostisbehere, The SC of Florida, 4/3
4. Kristina Moore, Washington FSC, 5/4
5. Colleen Poynton, Univ of Delaware FSC, 4/4
6. Amanda Cook, Atlanta FSC, 4/6
7. Midori Higashi, Southwest Florida FSC, 4/7
8. Heidi Narramore, Atlanta FSC, 5/8
9. Ashton Blust, Wissahickon SC, 5/9
10. Samantha Rowell, Washington FSC, 7/10
11. Andrea McDaniel, Southwest Florida FSC, 5/11
12. Laura Rogers, SC of Northern Virginia, 7/12

INTERMEDIATE LADIES GROUP 2B

JUDGES - SHORT PROGRAM: 1 Ann Greenthal, New York, NY; 2 Sharon Wiggins, Atlanta, GA; 3 Elizabeth Stark, Coral Springs, FL; 4 Sue Aguiar, Lawrenceville, GA; 5 Hannah Harberg, Philadelphia,

PA; 6 Deborah Librandi, Harrisburg, PA; 7 Jane Reno, Doylestown, PA; REFEREE: John Cole, Hunt Valley, MD; ACCOUNTANT: Andy Plasky, Cheltenham, PA

NAME, CLUB NAME, SP -FS -PLACES

1. Anna Peng, Univ of Delaware FSC, 7/1
2. Kimberly Meissner, Univ of Delaware FSC, 7/2
3. Jessica Richards, Washington FSC, 6/3
4. Teresa Lin, SC of Northern Virginia, 4/4
5. Molly Vantassel, SC of Northern Virginia, 4/5
6. Ashley Henson, SC of North Carolina, 5/6
7. Sarah Mayo, Iceworks SC, 4/7
8. Laura McClain, Atlanta FSC, 4/8
9. Leah Meyer, Univ of Delaware FSC, 4/9
10. Jamie Troutman, Charlotte FSC, 4/10
11. Alexandra Duisberg, Washington FSC, 6/11
12. Jaclyn Yacomes, Ice Club of Lancaster, 5/11

INTERMEDIATE LADIES GROUP 1A

JUDGES: 1 Marie Pearce, Alpharetta, GA; 2 Nancy Archie-Meyer, Naples, FL; 3 Elizabeth Stark, Coral Springs, FL; 4 Elaine Hickman, West Chester, PA; 5 Robert Bell, Lincoln, RI; 6 Carrie Bacasa, Pittsburgh, PA; 7 Deborah Librandi, Harrisburg, PA; REFEREE: John Cole, Hunt Valley, MD; ACCOUNTANT: Ann Morton Neale, Farmville, VA

NAME, CLUB NAME, MAJORITY-TIE BREAKER

1. Alexandra Tregre, Atlanta FSC, 7/1
 2. Molly Vantassel, SC of Northern Virginia, 4/3
 3. Heidi Narramore, Atlanta FSC, 5/4
 4. Ashley Henson, SC of North Carolina, 4/4
 5. Laura Stefanik, Johnstown FSC, 4/4
 6. Aisling Linehan, Wissahickon SC, 4/5
 7. Vanessa James, Washington FSC, 4/7
 8. Ramata Sow, Washington FSC, 6/8
 9. Victoria Conolly, SC of Northern Virginia, 5/9
 10. Nicole Champion, Tampa Bay SC, 5/10
 11. Danielle Summers, Penn State FSC, 7/11
 12. Margaret Stewart, Penn State FSC, 6/12
 13. Kathleen Grace, SC of Mt Lebanon, 6/13
 14. Callie Harlan, Penguin FSC, 5/14
 15. Julia Bartolomeo, Wissahickon SC, 7/15
- Jennifer Riedel, Philadelphia SC & HS, - withdrew

INTERMEDIATE LADIES GROUP 1B

JUDGES: 1 Deborah Hagenauer, Whitehall, PA; 2 Hannah Harberg, Philadelphia, PA; 3 Jane Reno, Doylestown, PA; 4 Lori Sonderegger, Orange, CT; 5 Leslie Gianelli, Washington, DC; 6 Chip Ludlow, Venice, FL; 7 Roberto Flygare, Raleigh, NC; REFEREE: David Freiman*, Philadelphia, PA; ACCOUNTANT: Andy Plasky, Cheltenham, PA

NAME, CLUB NAME, MAJORITY-TIE BREAKER

1. Anna Peng, Univ of Delaware FSC, 6/1
 2. Andrea McDaniel, Southwest Florida FSC, 5/3
 3. Jaclyn Yacomes, Ice Club of Lancaster, 4/3
 4. Samantha Rowell, Washington FSC, 4/4
 5. Elizabeth Taylor, Georgia FSC, 4/4
 6. Miranda Weston, Pittsburgh FSC, 5/7
 7. Lauren Hockel, Columbia FSC, 5/7
 8. Beth Blendell, Washington FSC, 5/8
 9. Laura Kotlowski, Penn State FSC, 4/9
 10. Lyssa Cintonio, The SC of Wilmington, 4/9
 11. Lauren Moritz, Iceworks SC, 4/11
 12. Suzanne Martin, Washington FSC, 5/12
 13. Marissa Hight, South Florida Silver Blades, 5/13
 14. Courtney Yeakley, Tampa Bay SC, 4/13
- Ashley Gill, Central Florida FSC, - withdrew

INTERMEDIATE LADIES GROUP 1C

JUDGES: 1 John Cole, Hunt Valley, MD; 2 Marie Pearce, Alpharetta, GA; 3 Elizabeth Stark, Coral Springs, FL; 4 Elaine Hickman, West Chester, PA; 5 Hannah Harberg, Philadelphia, PA; 6 Roberto Flygare, Raleigh, NC; 7 Jane Reno, Doylestown, PA; REFEREE: David Freiman*, Philadelphia, PA; ACCOUNTANT: Ann Morton Neale, Farmville, VA

NAME, CLUB NAME, MAJORITY-TIE BREAKER

1. Kristin Zinsmeister, Twin Ponds FSC, 7/1
 2. Sarah Mayo, Iceworks SC, 6/2
 3. Amanda Cook, Atlanta FSC, 5/3
 4. Laura McClain, Atlanta FSC, 4/4
 5. Kristina Kraakmo, South Florida Silver Blades, 4/5
 6. Jamie Haab, Columbia FSC, 4/5
 7. Celeste Eisinger, Washington FSC, 4/7
 8. Mellyssa James, Washington FSC, 4/7
 9. Dana Moosburner, Wissahickon SC, 4/9
 10. Aidan Daley-Hynes, Washington FSC, 5/10
 11. Lindsay Cohen, Univ of Delaware FSC, 4/10
 12. Carolyn Russell, The Gardens FSC of MD, 4/11
 13. Ali Mills, SC of Mt Lebanon, 6/13
 14. Laura Kasinof, Washington FSC, 4/14
 15. Elizabeth Palcic, Johnstown FSC, 4/14
 16. Lindsey Bateman, Washington FSC, 7/16
- Elizabeth Spokony, Univ of Delaware FSC, - withdrew

INTERMEDIATE LADIES GROUP 1D

JUDGES: 1 Sharon Wiggins, Atlanta, GA; 2 Deborah Hagenauer, Whitehall, PA; 3 Ann Greenthal, New York, NY; 4 Carole Ludlow, Venice, FL; 5 Sue Aguiar, Lawrenceville, GA; 6 Carolyn Pierce, Hyannis, MA; 7 Deborah Librandi, Harrisburg, PA; REFEREE: David Freiman*, Philadelphia, PA; ACCOUNTANT: Andy Plasky, Cheltenham, PA

NAME, CLUB NAME, MAJORITY-TIE BREAKER

1. Kimberly Meissner, Univ of Delaware FSC, 7/1
2. Kristina Moore, Washington FSC, 5/2
3. Teresa Lin, SC of Northern Virginia, 6/3
4. Ashton Blust, Wissahickon SC, 4/4
5. Britt Adams, Washington FSC, 4/6
6. Jamie Long, Washington FSC, 4/6
7. Rachael Hogue, Columbia FSC, 5/7
8. Shelby Garner, Penguin FSC, 4/7
9. Charity Mize, SC of North Carolina, 4/8
10. Christina Harris, SC of North Carolina, 5/9
11. Megan Burger, Ice Club of Lancaster, 6/11
12. Kylie Gleason, Pittsburgh FSC, 4/13
13. Jeanine Goberna, SC Sunrise, 4/13
14. Abby Evans, Florida Suncoast FSC, 5/14
15. Allison Ordemann, Ice Club of Lancaster, 5/14
16. Kristina Hewitt, Georgia FSC, 4/15

INTERMEDIATE LADIES GROUP 1E

JUDGES: 1 Marie Pearce, Alpharetta, GA; 2 Sue Aguiar, Lawrenceville, GA; 3 Carolyn Pierce, Hyannis, MA; 4 Carrie Bacasa, Pittsburgh, PA; 5 Jane Reno, Doylestown, PA; 6 Robert Bell, Lincoln, RI; 7 Roberto Flygare, Raleigh, NC; REFEREE: Chip Ludlow, Venice, FL; ACCOUNTANT: Chuck Mlynarczyk*, Hannawa Falls, NY

NAME, CLUB NAME, MAJORITY-TIE BREAKER

1. Felicia Gostisbehere, The SC of Florida, 7/1
 2. Jamie Troutman, Charlotte FSC, 6/2
 3. Colleen Poynton, Univ of Delaware FSC, 6/3
 4. Leah Meyer, Univ of Delaware FSC, 5/5
 5. Jordan Barbare, Greenville FSC, 5/5
 6. Arielle Folio, Lehigh Valley SC, 5/7
 7. Laura Hudson, Penguin FSC, 4/7
 8. Melissa Amonds, Atlanta FSC, 4/7
 9. Michelle Wellman, River Cities FSC, 6/10
 10. Amanda Landrian, Florida Goldcoast FSC, 5/10
 11. Sloane Rabe, Pittsburgh FSC, 5/12
 12. Kathleen Conlogue, Wissahickon SC, 5/12
 13. Jenna Williams, Iceworks SC, 5/13
 14. Cayman Dierks, Southwest Florida FSC, 4/13
- Alyson Krevat, South Florida Silver Blades, - withdrew

INTERMEDIATE LADIES GROUP 1F

JUDGES: 1 Ann Greenthal, New York, NY; 2 Elizabeth Stark, Coral Springs, FL; 3 Lori Sonderegger, Orange, CT; 4 Deborah Librandi, Harrisburg, PA; 5 Lynn Thompson, Marietta, GA; 6 Sharon Wiggins, Atlanta, GA; 7 Deborah Hagenauer, Whitehall, PA; REFEREE: John Cole, Hunt Valley, MD; ACCOUNTANT: Julian Krane, Everett, MA

NAME, CLUB NAME, MAJORITY-TIE BREAKER

1. Jessica Richards, Washington FSC, 7/1
 2. Midori Higashi, Southwest Florida FSC, 7/2
 3. Alexandra Duisberg, Washington FSC, 6/3
 4. Laura Rogers, SC of Northern Virginia, 4/5
 5. Nicole Cummins, SC of Northern Virginia, 7/6
 6. Tenley Brownwright, Pittsburgh FSC, 4/6
 7. Linda Sher, SC Sunrise, 4/6
 8. Rhannon Kallis, SC of Mt Lebanon, 5/8
 9. Laura Hanrahan, SC of North Carolina, 5/10
 10. Stacy Noecker, Ice Club of Lancaster, 4/10
 11. Jillian D'agostino, Carolinas FSC, 4/10
 12. Sarah Cammarata, Wheeling FSC, 5/12
 13. Kate Schmidt, Greensboro FSC, 5/12
- Cari Breed, Pittsburgh FSC, - withdrew
Nicole Bryan, Greenville FSC, - withdrew

INTERMEDIATE PAIRS

JUDGES: 1 Marie Pearce, Alpharetta, GA; 2 Lori Sonderegger, Orange, CT; 3 Nancy Archie-Meyer, Naples, FL; 4 Elizabeth Stark, Coral Springs, FL; 5 Deborah Librandi, Harrisburg, PA; 6 Carrie Bacasa, Pittsburgh, PA; 7 Lynn Thompson, Marietta, GA; REFEREE: Chip Ludlow, Venice, FL; ACCOUNTANT: Julian Krane, Everett, MA

NAME, CLUB NAME, MAJORITY-TIE BREAKER

1. Lauren Altman, Tampa Bay SC, Adam Elhassen, Tampa Bay SC, 4/1
2. Celeste Eisinger, Washington FSC, Derek Richert-Hess, Peninsula SC, 5/2
3. Aisling Linehan, Wissahickon SC, Andrew Goldman, Wissahickon SC, 4/2
4. Ioane Hu, Tampa Bay SC, Mehana Hu, Tampa Bay SC, 5/3

INTERMEDIATE DANCE

JUDGES - COMPULSORY DANCES: 1 Ann Greenthal, New York, NY; 2 Carole Ludlow, Venice, FL; 3 Hannah Harberg, Philadelphia, PA; 4 Helen Oak, North Merrick, NY; 5 Elaine Hickman, West Chester, PA; 6 Deborah Hagenauer, Whitehall, PA; 7 Leslie Gianelli, Washington, DC; REFEREE: Holly Cole, Hunt Valley, MD; ACCOUNTANT: Andy Plasky, Cheltenham, PA

JUDGES - FREE DANCE: 1 Helen Oak, North Merrick, NY; 2 Elaine Hickman, West Chester, PA; 3 Leslie Gianelli, Washington, DC; 4 Hannah Harberg, Philadelphia, PA; 5 Cynthia Drayton, Valley Forge, PA; REFEREE: Holly Cole, Hunt Valley, MD; ACCOUNTANT: Andy Plasky, Cheltenham, PA

NAME, CLUB NAME, D1 -D2 -D3 -FD -PLACES

1. Ashley Elliott, The SC of Wilmington, Paul Hurych, Central Carolina SC, 1- 1- 1- 1- 6.0
2. Caitlin Dail, Univ of Delaware FSC, Matthew Dail, Univ of Delaware FSC, 2- 2- 2- 2- 12.0
3. Jonathon Lauten, SC of Mt Lebanon, Kimmerly Lauten, SC of Mt Lebanon, 3- 4- 4- 3- 20.0
4. Amanda Buckler, Columbia FSC, Justin Thelen, Columbia FSC, 4- 3- 3- 4- 22.0
5. Kyle Siddons, Penguin FSC, Laura Wetzel, Lehigh Valley SC, 5- 5- 5- 5- 30.0
6. Lindsay Cohen, Univ of Delaware FSC, Torsten Joerger, Univ of Delaware FSC, 6- 6- 6- 6- 36.0

JUVENILE BOYS

JUDGES: 1 Nancy Archie-Meyer, Naples, FL; 2 Helen Oak, North Merrick, NY; 3 Leslie Gianelli, Washington, DC; 4 Carrie Bacasa, Pittsburgh, PA; 5 Lynn Thompson, Marietta, GA; 6 Robert Bell, Lincoln, RI; 7 Lori Sonderegger, Orange, CT; REFEREE: Chip Ludlow, Venice, FL; ACCOUNTANT: Julian Krane, Everett, MA

NAME, CLUB NAME, MAJORITY-TIE BREAKER

1. Tommy Steenberg, SC of Northern Virginia, 5/1
2. Jason Weisberg, Columbia FSC, 7/2
3. Steven Elefante, SC of North Carolina, 6/3
4. Oliver Yost, Iceworks SC, 4/5
5. Peter Briccato, Univ of Delaware FSC, 4/5
6. Zachary Dewulf, SC of Northern Virginia, 4/6
7. Taylor Toth, SC of Mt Lebanon, 4/7
8. Kevin Corn, Atlanta FSC, 5/8
9. Bryant Lampkin, Washington FSC, 4/9

10. Alexander Lorello, Columbia FSC, 4/10
11. Torsten Joerger, Univ of Delaware FSC, 5/11
12. Patrick Mays, Washington FSC, 4/11

JUVENILE GIRLS

JUDGES: 1 Marie Pearce, Alpharetta, GA; 2 Sharon Wiggins, Atlanta, GA; 3 Ann Greenthal, New York, NY; 4 Elizabeth Stark, Coral Springs, FL; 5 Elaine Hickman, West Chester, PA; 6 Sue Aguiar, Lawrenceville, GA; 7 Carolyn Pierce, Hyannis, MA; 8 Carrie Bacasa, Pittsburgh, PA; 9 Deborah Librandi, Harrisburg, PA; REFEREE: John Cole, Hunt Valley, MD; ACCOUNTANT: Ann Morton Neale, Farmville, VA

NAME, CLUB NAME, IFP -FS- PLACES

1. Christine Zukowski, Univ of Delaware FSC, 0.5- 1-1.5
2. Tamar Katz, Washington FSC, 0.5- 2-2.5
3. Jenna Syken, Univ of Delaware FSC, 1.0- 3-4.0
4. Hope Alexander, The SC of Wilmington, 1.0- 4-5.0
5. Kaysi Kitsell, Georgia FSC, 1.5- 5-6.5
6. Kelly Settelen, The SC of Wilmington, 1.5- 6-7.5
7. Jamie Kim, Atlanta FSC, 2.0- 8-10.0
8. Taylor Webster, Univ of Delaware FSC, 4.5- 7-11.5
9. Diana Coutras, Tampa Bay SC, 3.0- 9-12.0
10. Echo Hopkins, Icweworks SC, 2.0-11-13.0
11. Samantha Willey, Southwest Florida FSC, 4.0-10-14.0
12. Marelle Young, SC of Warwick, 2.5-13-15.5
13. Rachel Derita, SC of Warwick, 4.0-12-16.0
14. Michelle Scott, The SC of Wilmington, 2.5-14-16.5
15. Alyssa Murray, SC of Mt Lebanon, 3.0-15-18.0
16. Rachel Nevares, Washington FSC, 3.5-16-19.5
17. Leah Bass, Charlotte FSC, 4.5-17-21.5
18. Candace Pyun, SC of North Carolina, 3.5-18-21.5

JUVENILE GIRLS GROUP 2A

JUDGES: 1 Ann Greenthal, New York, NY; 2 Carole Ludlow, Venice, FL; 3 Deborah Hagenauer, Whitehall, PA; 4 Sharon Wiggins, Atlanta, GA; 5 Elizabeth Stark, Coral Springs, FL; 6 Leslie Gianelli, Washington, DC; 7 Roberta Flygare, Raleigh, NC; REFEREE: David Freiman*, Philadelphia, PA; ACCOUNTANT: Ann Morton Neale, Farmville, VA

NAME, CLUB NAME, MAJORITY-TIE BREAKER

1. Tamar Katz, Washington FSC, 5/1
2. Jenna Syken, Univ of Delaware FSC, 7/2
3. Kaysi Kitsell, Georgia FSC, 6/4
4. Jamie Kim, Atlanta FSC, 4/4
5. Michelle Scott, The SC of Wilmington, 4/6
6. Diana Coutras, Tampa Bay SC, 4/6
7. Candace Pyun, SC of North Carolina, 4/7
8. Rachel Derita, SC of Warwick, 4/8
9. Taylor Webster, Univ of Delaware FSC, 4/9
10. Jennie Lee, Greensboro FSC, 4/9
11. Stephanie Giordano, Icweworks SC, 4/9
12. Krystle Wertz, Johnstown FSC, 4/11
13. Tiffany Wen, Univ of Delaware FSC, 4/12
14. Olivia Oriani, Univ of Delaware FSC, 7/14

JUVENILE GIRLS GROUP 2B

JUDGES: 1 Hannah Harberg, Philadelphia, PA; 2 Marie Pearce, Alpharetta, GA; 3 Nancy Archie-Meyer, Naples, FL; 4 Helen Oak, North Merrick, NY; 5 Elaine Hickman, West Chester, PA; 6 Robert Bell, Lincoln, RI; 7 Carolyn Pierce, Hyannis, MA; REFEREE: David Freiman*, Philadelphia, PA; ACCOUNTANT: Ann Morton Neale, Farmville, VA

NAME, CLUB NAME, MAJORITY-TIE BREAKER

1. Christine Zukowski, Univ of Delaware FSC, 7/1
2. Hope Alexander, The SC of Wilmington, 5/2
3. Kelly Settelen, The SC of Wilmington, 6/3
4. Echo Hopkins, Icweworks SC, 4/5
5. Marelle Young, SC of Warwick, 5/6
6. Alyssa Murray, SC of Mt Lebanon, 5/7
7. Rachel Nevares, Washington FSC, 4/7
8. Samantha Willey, Southwest Florida FSC, 6/9
9. Leah Bass, Charlotte FSC, 4/9
10. Brittany Perna, SC of Northern Virginia, 4/10
11. Sophia Chien, Columbia FSC, 4/10
12. Kara Sharpe, Florida Goldcoast FSC, 6/12

13. Megan Otto, Univ of Delaware FSC, 4/12
14. Andrea Zimmerman, River Cities FSC, 4/13

JUVENILE GIRLS GROUP 1A

JUDGES: 1 Deborah Hagenauer, Whitehall, PA; 2 Nancy Archie-Meyer, Naples, FL; 3 Elizabeth Stark, Coral Springs, FL; 4 Jane Reno, Doylestown, PA; 5 Lynn Thompson, Marietta, GA; REFEREE: John Cole, Hunt Valley, MD; ACCOUNTANT: Ann Morton Neale, Farmville, VA

NAME, CLUB NAME, MAJORITY-TIE BREAKER

1. Stephanie Giordano, Icweworks SC, 4/2
2. Rachel Nevares, Washington FSC, 3/3
3. Krystle Wertz, Johnstown FSC, 3/4
4. Sophia Chien, Columbia FSC, 4/5
5. Mariel Miller, Central Carolina SC, 3/5
6. Nicole Zawojski, Richmond FSC, 3/6
7. Brenda Denny, SC of Northern Virginia, 5/8
8. Pilar Bosley, Chesapeake FSC at Ice World, 4/9
9. Melissa Ivester, Columbia FSC, 4/10
10. Samantha Cassium, Penguin FSC, 3/10
11. Annamarie Brown, Univ of Delaware FSC, 4/11
12. Kristen Tessmer, Columbia FSC, 4/11
13. Jennifer Gauntt, The SC of Wilmington, 4/14
14. Lacey Bohaker, Washington FSC, 3/14
15. Stephanie Harris, Univ of Delaware FSC, 4/15
16. Karen Vasilak, Columbia FSC, 5/16

JUVENILE GIRLS GROUP 1B

JUDGES: 1 Marie Pearce, Alpharetta, GA; 2 Sharon Wiggins, Atlanta, GA; 3 Roberta Flygare, Raleigh, NC; 4 Sue Aguiar, Lawrenceville, GA; 5 Robert Bell, Lincoln, RI; REFEREE: David Freiman*, Philadelphia, PA; ACCOUNTANT: Chuck Mlynarczyk*, Hannawa Falls, NY

NAME, CLUB NAME, MAJORITY-TIE BREAKER

1. Hope Alexander, The SC of Wilmington, 3/1
 2. Kaysi Kitsell, Georgia FSC, 4/2
 3. Brittany Perna, SC of Northern Virginia, 3/3
 4. Olivia Oriani, Univ of Delaware FSC, 3/4
 5. Andrea Williams, Washington FSC, 3/5
 6. Lisa Yee, Washington FSC, 4/6
 7. Ashley Hendrickson, Richmond FSC, 4/7
 8. Kayla Zoller, Pittsburgh FSC, 3/9
 9. Erika Harris, Washington FSC, 3/10
 10. Cynthia Peng, Washington FSC, 3/10
 11. Ashley Gorse, Washington FSC, 3/11
 12. Jacquelyn Dussault, Washington FSC, 3/12
 13. Brittany McGregor, Central Florida FSC, 4/13
 14. Alysia Dalesio, Penn State FSC, 3/14
 15. Blair Kim, Atlanta FSC, 3/14
 16. Angelah Fritz, Twin Ponds FSC, 3/15
- Katherine Townsend, Frederick FSC, - withdrew

JUVENILE GIRLS GROUP 1C

JUDGES: 1 Sharon Wiggins, Atlanta, GA; 2 Elizabeth Stark, Coral Springs, FL; 3 Jane Reno, Doylestown, PA; 4 Carolyn Pierce, Hyannis, MA; 5 Carrie Bacasa, Pittsburgh, PA; REFEREE: Chip Ludlow, Venice, FL; ACCOUNTANT: Chuck Mlynarczyk*, Hannawa Falls, NY

NAME, CLUB NAME, MAJORITY-TIE BREAKER

1. Tamar Katz, Washington FSC, 4/1
2. Marelle Young, SC of Warwick, 4/4
3. Michelle Scott, The SC of Wilmington, 3/4
4. Echo Hopkins, Icweworks SC, 3/4
5. Lindsay Sperling, Columbia FSC, 5/5
6. Katrina Magaard, Univ of Delaware FSC, 3/6
7. Blake Rosenthal, The SC of Wilmington, 4/7
8. Nancy Monack, Univ of Delaware FSC, 3/7
9. Jessie Weis, SC of Mt Lebanon, 4/9
10. Samantha Bower, SC of Mt Lebanon, 5/10
11. Ciara Geisler, The SC of Florida, 4/11
12. Lauren Wlazelek, Univ of Delaware FSC, 3/13
13. Brittany Floyd, Tampa Bay SC, 3/13
14. Lindsay Mazzeo, Penguin FSC, 3/14
15. Alana Guy, Columbia FSC, 4/15
16. Patricia Bacon, Colonial SC, 3/15
17. Zoe Read, Univ of Delaware FSC, 5/17

JUVENILE GIRLS GROUP 1D

JUDGES: 1 Marie Pearce, Alpharetta, GA; 2 Sue Aguiar, Lawrenceville, GA; 3 Robert Bell, Lincoln, RI; 4 Roberta Flygare, Raleigh, NC; 5 Deborah Librandi, Harrisburg, PA; REFEREE: David Freiman*, Philadelphia, PA; ACCOUNTANT: Ann Morton Neale, Farmville, VA

NAME, CLUB NAME, MAJORITY-TIE BREAKER

1. Christine Zukowski, Univ of Delaware FSC, 4/1
 2. Jenna Syken, Univ of Delaware FSC, 4/2
 3. Kelly Settelen, The SC of Wilmington, 4/3
 4. Candace Pyun, SC of North Carolina, 4/5
 5. Elaine Cheung, Univ of Delaware FSC, 3/5
 6. Alexandra Gengler, Icweworks SC, 4/6
 7. Kristen McCurley, Georgia FSC, 3/6
 8. Amanda Bird, Richmond FSC, 3/8
 9. Shana Weisberg, Columbia FSC, 3/9
 10. Taylor Rittenhouse, Penn State FSC, 5/10
 11. Christian Dabney, Univ of Delaware FSC, 5/11
 12. Lauren Capps, Columbia FSC, 4/12
 13. Meredith Hartzheim, Washington FSC, 5/13
 14. Jamie Alcalá, Washington FSC, 5/14
- Haley Adcox, Atlanta FSC, - withdrew
Autumn Brewbaker, Washington FSC, - withdrew
Susanna Jeurling, Washington FSC, - withdrew

JUVENILE GIRLS GROUP 1E

JUDGES: 1 Deborah Hagenauer, Whitehall, PA; 2 Nancy Archie-Meyer, Naples, FL; 3 Elizabeth Stark, Coral Springs, FL; 4 Carolyn Pierce, Hyannis, MA; 5 Jane Reno, Doylestown, PA; REFEREE: Chip Ludlow, Venice, FL; ACCOUNTANT: Ann Morton Neale, Farmville, VA

NAME, CLUB NAME, MAJORITY-TIE BREAKER

1. Rachel Derita, SC of Warwick, 3/1
2. Leah Bass, Charlotte FSC, 3/2
3. Jamie Kim, Atlanta FSC, 3/3
4. Kara Sharpe, Florida Goldcoast FSC, 3/4
5. Stefanie Dilegge, Atlanta FSC, 4/5
6. Rebecca Tran, Columbia FSC, 4/6
7. Jessica Dross, Univ of Delaware FSC, 5/8
8. Kayla Frey, Washington FSC, 4/8
9. Lacey Angerosa, Tampa Bay SC, 3/10
10. Theresa Kuhn, Penguin FSC, 3/11
11. Brooke Perna, SC of Northern Virginia, 4/12
12. Lisa St Bernard, Catawba Valley FSC, 3/12
13. Jennifer Arnold, FSC of Charleston, 3/12
14. Kayla Ward, Richmond FSC, 5/14
15. Hillary Gabay, Old York Road SC, 4/16
16. Erin Maskell, Columbia FSC, 3/16
17. Amelia Buckler, Columbia FSC, 3/16

JUVENILE GIRLS GROUP 1F

JUDGES: 1 Ann Greenthal, New York, NY; 2 Carole Ludlow, Venice, FL; 3 Helen Oak, North Merrick, NY; 4 Elaine Hickman, West Chester, PA; 5 Lori Sonderegger, Orange, CT; REFEREE: John Cole, Hunt Valley, MD; ACCOUNTANT: Julian Krane, Everett, MA

NAME, CLUB NAME, MAJORITY-TIE BREAKER

1. Alyssa Murray, SC of Mt Lebanon, 3/1
2. Jennie Lee, Greensboro FSC, 3/2
3. Samantha Willey, Southwest Florida FSC, 3/3
4. Tiffany Wen, Univ of Delaware FSC, 3/5
5. Melissa Bulanhagui, Univ of Delaware FSC, 3/6
6. Elizabeth Miosi, Washington FSC, 3/6
7. Samantha Shiring, SC of Mt Lebanon, 4/7
8. Kaylie Gibson, SC of North Carolina, 3/8
9. Mary Wehbie, SC of North Carolina, 3/9
10. Courtney Ford, Tampa Bay SC, 3/10
11. Amy Runner, Atlanta FSC, 3/11
12. Taylor Marencik, Pittsburgh FSC, 3/11
13. Danielle Swinton, Washington FSC, 4/12
14. Angela Kreger, Johnstown FSC, 4/13
15. Molly Fitzgerald, SC of North Carolina, 3/15
16. Meredith Haan, Wissahickon SC, 4/16
17. Kaitlyn Carfagno, Carolinas FSC, 5/17

JUVENILE GIRLS GROUP 1G

JUDGES: 1 Sharon Wiggins, Atlanta, GA; 2 Sue Aguiar, Lawrenceville, GA; 3 Robert Bell, Lincoln, RI; 4 Hannah Harberg, Philadelphia, PA; 5 Roberta Flygare, Raleigh, NC; REFEREE: David Freiman*, Philadelphia, PA; ACCOUNTANT: Andy Plasky, Cheltenham, PA

NAME, CLUB NAME, MAJORITY-TIE BREAKER

1. Taylor Webster, Univ of Delaware FSC, 3/1
2. Andrea Zimmerman, River Cities FSC, 4/2
3. Diana Coutras, Tampa Bay SC, 4/3
4. Megan Otto, Univ of Delaware FSC, 3/5
5. Dana Fritz, Penguin FSC, 4/6
6. Amanda Wiest, SC of Northern Virginia, 3/6
7. Victoria Doan, SC of North Carolina, 4/7
8. Mary Bowles, Columbia FSC, 3/8
9. Lindsey Beall, Tampa Bay SC, 3/9
10. Kassandra Stout, Univ of Delaware FSC, 3/10
11. Ashleigh Hurd, Charlotte FSC, 3/11
12. Danielle Logano, Atlanta FSC, 4/12
13. Sarah Krehnbrink, Chesapeake FSC at Ice World, 5/13
14. Sarah Wright, Florida Suncoast FSC, 5/14
15. Kaila Caldwell, Washington FSC, 5/15

JUVENILE PAIRS

JUDGES: 1 Elaine Hickman, West Chester, PA; 2 Robert Bell, Lincoln, RI; 3 Lori Sonderegger, Orange, CT; 4 Roberta Flygare, Raleigh, NC; 5 Deborah Librandi, Harrisburg, PA; 6 Jane Reno, Doylestown, PA; 7 Lynn Thompson, Marietta, GA; REFEREE: John Cole, Hunt Valley, MD; ACCOUNTANT: Chuck Mlynarczyk*, Hannawa Falls, NY

NAME, CLUB NAME, MAJORITY-TIE BREAKER

1. Kelly Settelen, The SC of Wilmington, Stephen Quinn, Iceworks SC, 6/1
2. Kylie Gleason, Pittsburgh FSC, Taylor Toth, SC of Mt Lebanon, 5/2
3. Bridget Namiotka, The SC of Wilmington, Daniel Haskins, The SC of Wilmington, 5/3
4. Lacey Bohnaker, Washington FSC, James Bohnaker, Washington FSC, 6/4
5. Meredith Zuber, Wissahickon SC, Evert Bergstrom-Croul, Wissahickon SC, 7/5

JUVENILE DANCE

JUDGES - COMPULSORY DANCES: 1 Ann Greenthal, New York, NY; 2 Carole Ludlow, Venice, FL; 3 Nancy Archie-Meyer, Naples, FL; 4 Elaine Hickman, West Chester, PA; 5 Leslie Gianelli, Washington, DC; 6 Hannah Harberg, Philadelphia, PA; 7 Helen Oak, North Merrick, NY; REFEREE: Holly Cole, Hunt Valley, MD; ACCOUNTANT: Julian Krane, Everett, MA

JUDGES - ORIGINAL SET PATTERN DANCE: 1 Carole Ludlow, Venice, FL; 2 Nancy Archie-Meyer, Naples, FL; 3 Helen Oak, North Merrick, NY; 4 Elaine Hickman, West Chester, PA; 5 Leslie Gianelli, Washington, DC; 6 Hannah Harberg, Philadelphia, PA; 7 Cynthia Drayton, Valley Forge, PA; REFEREE: Holly Cole, Hunt Valley, MD; ACCOUNTANT: Julian Krane, Everett, MA

NAME, CLUB NAME, D1 -D2 -D3 -OSP-PLACES

1. Stacy McClellan, SC of Mt Lebanon, Peter Fischl, SC of Mt Lebanon, 3-2-1-1-9.0
2. Mary Wyble, SC of Mt Lebanon, Chad Reinhold, SC of Mt Lebanon, 2-1-2-2-11.0
3. Blake Rosenthal, The SC of Wilmington, Calvin Taylor, The SC of Wilmington, 1-4-3-3-17.0
4. Lauren Hockel, Columbia FSC, Nicholas Sinchak, Bowie FSC, 4-3-4-5-26.0
5. Marion Pennington, Univ of Delaware FSC, Zachary Varraux, Univ of Delaware FSC, 5-6-5-4-28.0
6. Pilar Basley, Chesapeake FSC at Ice World, Peter Cook, The Baltimore FSC, 6-5-6-6-35.0
7. Stephanie Theobald, The SC of Wilmington, Daniel Haskins, The SC of Wilmington, 7-7-7-7-42.0

The award photos for the South Atlantic Regional Championships were not available at press time.

2001 Pacific Coast Sectional Championships

Nov. 16-18 -- Anchorage, Ak.

SENIOR MEN

JUDGES - SHORT PROGRAM and FREE SKATING: 1 Joan I Burns, Millbrae, CA; 2 K C Vafiadis, Rancho Santa Fe, CA; 3 Brett Drury, Escondido, CA; 4 Lynn S Goldman, Austin, TX; 5 Roger A Glenn, Appleton, WI; 6 Jeffrey M Wolf, Seattle, WA; 7 A Jim Larkin, Salt Lake City, UT; 8 Kanae Tagawa, San Carlos, CA; 9 Dr Sharon G Watson, Los Angeles, CA; REFEREE: William Nelson, San Mateo, CA; ASST REFEREE: Joseph D Driano*, Edmonds, WA; ACCOUNTANT: Avonia M Dondero, Walnut Creek, CA

NAME, CLUB NAME, SP -FS -PLACES

1. Justin S Dillon, St Moritz ISC, 1-1-1.5
 2. Johnnie F Bevan, Spokane FSC, 2-2-3.0
 3. Don Baldwin, Los Angeles FSC, 3-3-4.5
 4. Robert Brathwaite, All Year FSC, 4-4-6.0
 5. Christopher Dougherty, Lakewood Winter Club, 6-5-8.0
 6. David A Glynn, Peninsula SC, 5-6-8.5
- Johnathan L Barksdale, Jr, Los Angeles FSC, - withdrew
Janusz John McKinnon, Utah FSC, - withdrew

SENIOR LADIES

JUDGES - SHORT PROGRAM and FREE SKATING: 1 Sam E Singer, San Francisco, CA; 2 Larry Kriwanek, Manhattan Beach, CA; 3 Kathleen D Flaherty, Burbank, CA; 4 Kathleen L McBride, San Francisco, CA; 5 Doug P Williams, Los Angeles, CA; 6 Linda Chihara, Seattle, WA; 7 Harland L Burge, Laguna Hills, CA; 8 Dr Lori Dunn, Harrisburg, PA; 9 Dr Jessica Gaynor, San Francisco, CA; REFEREE: Joseph D Driano*, Edmonds, WA; ASST REFEREE: Marge Heslin, Murrieta, CA; ACCOUNTANT: Gloria Earnhardt, Scottsdale, AZ

NAME, CLUB NAME, SP -FS -PLACES

1. Amber L Corwin, All Year FSC, 2-1-2.0
2. Beatrisa Liang, All Year FSC, 1-2-2.5
3. Stephanie Chace-Bass, Los Angeles FSC, 5-3-5.5
4. Ye Bin Mok, Los Angeles FSC, 3-4-5.5
5. J.J. Matthews, Anchorage FSC, 8-6-10.0
6. Sheileah D Crisp, All Year FSC, 6-7-10.0
7. Christina A Gordon, Alaska Assoc of FS, 12-5-11.0
8. Alexandra M Kaye, St Moritz ISC, 4-10-12.0
9. Cohen Ashley Duncan, St Moritz ISC, 7-9-12.5
10. Kristy Evans, Los Angeles FSC, 10-8-13.0
11. Kristin Bagby, Lakewood Winter Club, 13-11-17.5
12. Amy Evidente, All Year FSC, 11-12-17.5
13. Kimberly A Kilby, St Moritz ISC, 9-13-17.5
14. Mackenzie Baltz, Utah FSC, 14-14-21.0
15. Olivia Olsen, Seattle SC, 15-15-22.5

SENIOR PAIRS

JUDGES - SHORT PROGRAM and FREE SKATING: 1 Linda Chihara, Seattle, WA; 2 Lynn S Goldman, Austin, TX; 3 Kathleen L McBride, San Francisco, CA; 4 Doug P Williams, Los Angeles, CA; 5 Dr Jessica Gaynor, San Francisco, CA; 6 Roger A Glenn, Appleton, WI; 7 Sharon A Carz, Los Angeles, CA; 8 Harland L Burge, Laguna Hills, CA; 9 Larry Kriwanek, Manhattan Beach, CA; REFEREE: Joseph D Driano*, Edmonds, WA; ASST REFEREE: William Nelson, San Mateo, CA; ACCOUNTANT: Kim Jan-Ai Ryden*, Seattle, WA

NAME, CLUB NAME, SP -FS -PLACES

1. Jessica Miller, Northern Kentucky SC, Jeffrey Weiss, Peninsula SC, 1-1-1.5
 2. Lindsay G Rogeness, Los Angeles FSC, Brian C Rogeness, Los Angeles FSC, 4-2-4.0
 3. Rena Inoue, All Year FSC, John M Baldwin, Jr, All Year FSC, 3-3-4.5
- Sima Ganaba, Los Angeles FSC, Amir Ganaba, Los Angeles FSC, 2- withdw

JUNIOR MEN

JUDGES - SHORT PROGRAM and FREE SKATING: 1 Alexander R Enzmann, Stow, MA; 2 Kathleen D Flaherty, Burbank, CA; 3 Linda Chihara, Seattle, WA; 4 Dr Jessica Gaynor, San Francisco, CA; 5 Harland L Burge, Laguna Hills, CA; 6 Doug P Williams, Los Angeles, CA; 7 Sam E Singer, San Francisco, CA; 8 Sharon A Carz, Los Angeles, CA; 9 Katie E Ahern, Bend, OR; REFEREE: William Nelson, San Mateo, CA; ACCOUNTANT: Gloria Earnhardt, Scottsdale, AZ

NAME, CLUB NAME, SP -FS -PLACES

1. Michael Villarreal, Arctic Blades FSC, 1-1-1.5
 2. Dennis T Phan, Los Angeles FSC, 2-2-3.0
 3. Michael M Sasaki, South Bay FSC, 5-3-5.5
 4. Pierre S Balian, All Year FSC, 10-4-9.0
 5. Devin W Matthews, St Moritz ISC, 3-8-9.5
 6. Benny C Wu, Peninsula SC, 12-5-11.0
 7. Matthew A Bohannon, Alaska Assoc of FS, 11-6-11.5
 8. Daniel J Steffel, Peninsula SC, 9-7-11.5
 9. Sean Calvillo, All Year FSC, 7-9-12.5
 10. Justin Y Pun, Peninsula SC, 4-11-13.0
 11. Jed Hopkins, Utah FSC, 8-10-14.0
 12. Tim Wright, Rim of the World FSC, 6-12-15.0
- Keith Munden, Utah FSC, - withdrew
Jordan Wilson, Santa Rosa FSC, - withdrew

JUNIOR LADIES

JUDGES - SHORT PROGRAM and FREE SKATING: 1 Jeffrey M Wolf, Seattle, WA; 2 Dr Sharon G Watson, Los Angeles, CA; 3 Joan I Burns, Millbrae, CA; 4 Roger A Glenn, Appleton, WI; 5 Kathleen L McBride, San Francisco, CA; 6 Larry Kriwanek, Manhattan Beach, CA; 7 Dr Lori Dunn, Harrisburg, PA; 8 Brett Drury, Escondido, CA; 9 Lynn S Goldman, Austin, TX; REFEREE: Joseph D Driano*, Edmonds, WA; ACCOUNTANT: Kim Jan-Ai Ryden*, Seattle, WA

NAME, CLUB NAME, SP -FS -PLACES

1. Kim L Ryan, Lilac City FSC, 2-2-3.0
2. Joan P Cristobal, Peninsula SC, 5-1-3.5
3. Kailea K Watson, Los Angeles FSC, 1-4-4.5
4. Andrey Rose R. Chua, North Hills FSC, 6-3-6.0
5. Erica D Aden, Tri-Cities FSC, 3-6-7.5
6. Katie Mulvaney, Utah FSC, 8-5-9.0
7. Evelyn Kong, Coyotes SC of Arizona, 4-8-10.0
8. Sima Ganaba, Los Angeles FSC, 7-7-10.5
9. Christina M Branom, Seattle SC, 9-9-13.5
10. Stephanie Rosenthal, Utah FSC, 11-10-15.5
11. Mariam Mohajer-Rahbari, All Year FSC, 12-11-17.0
12. Kara M Glasson, Peninsula SC, 10-12-17.0
13. Jennifer L Hufford, Anchorage FSC, 13-13-19.5

2001 Pacific Coast Sectional Championships

Nov. 16-18 -- Anchorage, Ak.

JUNIOR PAIRS

JUDGES — SHORT PROGRAM and FREE SKATING: 1 Lynn S Goldman, Austin, TX; 2 Brett Drury, Escondido, CA; 3 Jeffrey M Wolf, Seattle, WA; 4 Dr Sharon G Watson, Los Angeles, CA; 5 Alexander R Enzmann, Stow, MA; REFEREE: Marge Heslin, Murrieta, CA; ACCOUNTANT: Avonia M Dondero, Walnut Creek, CA

NAME, CLUB NAME, SP -FS -PLACES

1. Christie H Baca, Orange County FSC, Scott P Smith, Glacier Falls FSC, 1-1-1.5
2. Brooke Kayland, Los Angeles FSC, Yevgeniy Shvetsov, Van Nuys FSC, 2-2-3.0

JUNIOR DANCE

JUDGES - COMPULSORY DANCES, ORIGINAL DANCE and FREE DANCE: 1 K C Vafiadis, Rancho Santa Fe, CA; 2 Michael Bauer, Olympia, WA; 3 A Jim Larkin, Salt Lake City, UT; 4 Kanae Tagawa, San Carlos, CA; 5 Joan I Burns, Millbrae, CA; REFEREE: Marge Heslin, Murrieta, CA; ACCOUNTANT: Kim Jan-Ai Ryden*, Seattle, WA

NAME, CLUB NAME, D1 -D2 -D3 -FD -PLACES

1. Lia Nitake, All Year FSC, Ian Ross-Frye, Wissahickon SC, 2-1-1-1-2.2
2. Laura A Munana, Palomares FSC, Luke O Munana, Peninsula SC, 1-2-2-2-3.8

NOVICE MEN

JUDGES — SHORT PROGRAM and FREE SKATING: 1 Sharon A Carz, Los Angeles, CA; 2 Larry Kriwanek, Manhattan Beach, CA; 3 Harland L Burge, Laguna Hills, CA; 4 Joan I Burns, Millbrae, CA; 5 Brett Drury, Escondido, CA; 6 Linda Chihara, Seattle, WA; 7 Roger A Glenn, Appleton, WI; 8 Doug P Williams, Los Angeles, CA; 9 Alexander R Enzmann, Stow, MA; REFEREE: Marge Heslin, Murrieta, CA; ACCOUNTANT: Kim Jan-Ai Ryden*, Seattle, WA

NAME, CLUB NAME, SP -FS -PLACES

1. Steven Hsu, Los Angeles FSC, 1- 1-1.5
2. Egor Matsipura, Stockton FSC, 2- 2-3.0
3. Michael J Dimalanta, Peninsula SC, 4- 3-5.0
4. Leif Aaron Hafstrom, Escondido FSC, 5- 4-6.5
5. Luis A Hernandez, La Jolla FSC, 3- 5-6.5
6. Michael D Kuluva, Los Angeles FSC, 6- 6-9.0
7. Brendyn Orion Hatfield, Seattle SC, 9- 7-11.5
8. Rylan D Hall, Alaska Assoc of FS, 7- 8-11.5
9. Josiah Smith, Utah FSC, 11- 9-14.5
10. Manuel D Gardner, Rim of the World FSC, 8-11-15.0
11. Casey Sullivan, Eugene FSC, 12-10-16.0
12. William H Wong, Peninsula SC, 10-12-17.0
13. Joseph P Conn, Sun Valley FSC, 13-13-19.5

NOVICE LADIES

JUDGES — SHORT PROGRAM and FREE SKATING: 1 Dr Sharon G Watson, Los Angeles, CA; 2 Jeffrey M Wolf, Seattle, WA; 3 Sam E Singer, San Francisco, CA; 4 Kanae Tagawa, San Carlos, CA; 5 Dr Lori Dunn, Harrisburg, PA; 6 Kathleen D Flaherty, Burbank, CA; 7 Katie E Ahern, Bend, OR; 8 A Jim Larkin, Salt Lake City, UT; 9 K C Vafiadis, Rancho Santa Fe, CA; REFEREE: William Nelson, San Mateo, CA; ACCOUNTANT: Avonia M Dondero, Walnut Creek, CA

NAME, CLUB NAME, SP -FS -PLACES

1. Shanell R Noji, All Year FSC, 2- 1-2.0
2. Samira D Banna, Lilac City FSC, 1- 2-2.5
3. Sandra Jean Rucker, Rim of the World FSC, 3- 3-4.5
4. Aanya R Reiten, Lakewood Winter Club, 5- 4-6.5
5. Ashley M Thrailkill, Peninsula SC, 8- 5-9.0
6. Casey V Linsey, Los Angeles FSC, 4- 7-9.0
7. Molly B McGuire, Anchorage FSC, 7- 6-9.5
8. Mia Ann Y Cromarty, Stockton FSC, 9- 8-12.5
9. Emory A Boutrin, St Moritz ISC, 6-11-14.0

10. Alicia M Graf, Highland SC, 11- 9-14.5
11. Stephanie C Onia-Owyang, Peninsula SC, 13-10-16.5
12. Tylerann Farley, Peninsula SC, 10-12-17.0
13. Kinsley E Johnson-Hable, Tri-Valley FSC, 12-13-19.0

NOVICE PAIRS

JUDGES — SHORT PROGRAM and FREE SKATING: 1 Dr Lori Dunn, Harrisburg, PA; 2 Doug P Williams, Los Angeles, CA; 3 Alexander R Enzmann, Stow, MA; 4 Sharon A Carz, Los Angeles, CA; 5 Katie E Ahern, Bend, OR; 6 Kathleen L McBride, San Francisco, CA; 7 Linda Chihara, Seattle, WA; REFEREE: William Nelson, San Mateo, CA; ACCOUNTANT: Gloria Earnhardt, Scottsdale, AZ

NAME, CLUB NAME, SP -FS -PLACES

1. Janice J Mayne, Rim of the World FSC, Josh Martin, Los Angeles FSC, 1-1-1.5
2. Chelsea M Meador, Rim of the World FSC, Manuel D Gardner, Rim of the World FSC, 2-2-3.0
3. Nicole A Hartunian, All Year FSC, Kirk R Forbes, All Year FSC, 3-3-4.5
4. Kadee Leishman, Utah FSC, Bilal M Kheir, Peninsula SC, 5-4-6.5
5. Erin Goto, Glacier Falls FSC, Jordan Judt, Los Angeles FSC, 4-5-7.0
6. Sarah P Conn, Sun Valley FSC, Joseph P Conn, Sun Valley FSC, 6-6-9.0
7. Raquel Robert, Seattle SC, Michael Modro, Seattle SC, 7-7-10.5

NOVICE DANCE

JUDGES - COMPULSORY DANCES and FREE DANCE: 1 Kanae Tagawa, San Carlos, CA; 2 A Jim Larkin, Salt Lake City, UT; 3 Kathleen D Flaherty, Burbank, CA; 4 Sam E Singer, San Francisco, CA; 5 Michael Bauer, Olympia, WA; 6 Dr Jessica Gaynor, San Francisco, CA; 7 K C Vafiadis, Rancho Santa Fe, CA; REFEREE: Marge Heslin, Murrieta, CA; ACCOUNTANT: Avonia M Dondero, Walnut Creek, CA

NAME, CLUB NAME, D1-D2-D3-FD-PLACES

1. Tertia Cole, Peninsula SC, Leo D Ungar, Palomares FSC, 1-1-1- 1-6.0
2. Eleanor Langhans, Peninsula SC, Joseph Braasch, La Jolla FSC, 2-2-2-2-12.0
3. Cheryl L Russell, St Moritz ISC, Kenny L Metzger, Jr, Peninsula SC, 3-3-3-3-18.0
4. Stephanie R Ellis, Escondido FSC, Maxim Zavozine, Citrus FSC, 4-4-4-4-24.0
5. Brianna Leslie Rego, Sun Valley FSC, Brennan Francisco Rego, Sun Valley FSC, 5-5-5-5-30.0

2001 Pacific Coast Sectional Championships

Nov. 16-18 -- Anchorage, Ak.

Photos by The Positive Image



SENIOR LADIES

(L-R) Beatrisa Liang, second; Amber Corwin, first; Stephanie Chace-Bass, third; Ye Bin Mok, fourth.



SENIOR MEN

(L-R) Johnnie Bevan, second; Justin Dillon, first; Don Baldwin, third; Robert Braithwaite, fourth.



SENIOR PAIRS

(L-R) Lindsay Rogeness/Brian Rogeness, second; Jessica Miller/Jeffrey Weiss, first; Rene Inoue/John Baldwin, Jr., third.



JUNIOR LADIES

(L-R) Joan Cristobal, second; Kim Ryan, first; Kailee Watson, third; Andrey Rose Chua, fourth.



JUNIOR MEN

(L-R) Dennis Phan, second; Michael Villarreal, first; Michael Sasaki, third; Pierre Balian, fourth.



JUNIOR PAIRS

(L-R) Brooke Kayland/Yevgeniy Shvetsov, second; Christie Baca/Scott Smith, first.



JUNIOR DANCE

(L-R) Laura Munana/Luke Munana, second; Lia Nitake/Ian Ross-Frye, first.



NOVICE LADIES

(L-R) Samira Banna, second; Shanell Noji, first; Sandra Jean Rucker, third; Anya Reiten, fourth.



NOVICE MEN

(L-R) Egor Matsipura, second; Steven Hsu, first; Michael Dimalanta, third; Leif Aaron Hafstrom, fourth.



NOVICE PAIRS

(L-R) Chelsea Meador/Manuel Gardner, second; Janice Mayne/Josh Martin, first; Nicole Hartunian/Kirk Forbes, third; Kadee Leishman/Bilal Kheir, fourth.



NOVICE DANCE

(L-R) Eleanor Langhans/Joseph Braasch, second; Tertia Cole/Leo Ungar, first; Cheryl Russell/Kenny Metzger, third; Stephanie Ellis/Maxim Zavozine, fourth.

2001 Midwestern Sectional Championships

Oct. 16-18 -- Wichita, Kans.

SENIOR MEN

JUDGES — SHORT PROGRAM: 1 Kathleen Krieger, Arlington Hts., IL; 2 Bonnie McLauthlin, Denver, CO; 3 Kristina Blackwell, Columbus, OH; 4 Todd Bromley, Flower Mound, TX; 5 Jennifer Marker Johnson, St. Paul, MN; 6 Lester Cramer, Colorado Springs, CO; 7 Jan Serafine, Lake Forest, IL; REFEREE: Maribel Leiter, Wichita, KS; ASST REFEREE: Mary Chapman*, Trenton, MI; ACCOUNTANT: Barbara Gloeckner, Cincinnati, OH

JUDGES — FREE SKATING: 1 Kathleen Krieger, Arlington Hts., IL; 2 Kristina Blackwell, Columbus, OH; 3 Lester Cramer, Colorado Springs, CO; 4 Jan Serafine, Lake Forest, IL; 5 Bonnie McLauthlin, Denver, CO; 6 Jerry Shipley, Cincinnati, OH; 7 Bette Todd, Edwards, CO; REFEREE: Todd Bromley, Flower Mound, TX; ASST REFEREE: Maribel Leiter, Wichita, KS; ACCOUNTANT: Barbara Gloeckner, Cincinnati, OH

NAME, CLUB NAME, SP -FS -PLACES

1. Todd Eldredge, Detroit SC, 1-1-1.5
 2. Danny J Clausen, St. Paul FSC, 4-2-4.0
 3. Evan F Lysacek, DuPage FSC, 2-3-4.0
 4. Braden J Overett, Denver FSC, 3-4-5.5
 5. Eric D Schroyer, Winterhurst FSC, 5-5-7.5
 6. Daniel Lee, Broadmoor SC, 6-6-9.0
 7. Jason L. Heffron, FSC of Rockford, 7-7-10.5
 8. James Yoo, Colorado SC, 8-8-12.0
- Kelly C Smith, Denver FSC, - withdrew

SENIOR LADIES

JUDGES — SHORT PROGRAM: 1 Lester Cramer, Colorado Springs, CO; 2 Sara Kastner, Minneapolis, MN; 3 Bette Todd, Edwards, CO; 4 Jan Serafine, Lake Forest, IL; 5 Jerry Shipley, Cincinnati, OH; 6 Glennace Cohen, Castle Rock, CO; 7 Jennifer Marker Johnson, St. Paul, MN; REFEREE: Richard Kern, Peoria, IL; ASST REFEREE: Todd Bromley, Flower Mound, TX; ACCOUNTANT: Shirley Rego*, North Olmsted, OH

JUDGES — FREE SKATING: 1 Todd Bromley, Flower Mound, TX; 2 Samuel Auxier, Glen Ellyn, IL; 3 Kristina Blackwell, Columbus, OH; 4 Mary Karen Henderson, East Lansing, MI; 5 Bette Todd, Edwards, CO; 6 Jennifer Marker Johnson, St. Paul, MN; 7 Sara Kastner, Minneapolis, MN; REFEREE: Richard Kern, Peoria, IL; ASST REFEREE: Maribel Leiter, Wichita, KS; ACCOUNTANT: Shirley Rego*, North Olmsted, OH

NAME, CLUB NAME, SP -FS -PLACES

1. Ann Patrice L McDonald, Broadmoor SC, 3-1-2.5
 2. Lisa Nesuda, Dallas FSC, 1-3-3.5
 3. Andrea C Gardiner, Houston FSC, 4-2-4.0
 4. Katie Lee, St. Paul FSC, 2-4-5.0
 5. Molly Beth Quigley, Nashville FSC, 9-5-9.5
 6. Angela M Lien, Duluth FSC, 7-6-9.5
 7. Alexa K Treichel, DuPage FSC, 5-8-10.5
 8. Heidi Pakkala, Braemar-City of Lakes FSC, 8-7-11.0
 9. Lindsay Nici, Colorado SC, 6-10-13.0
 10. Alison Leslie MacDonald, Detroit SC, 10-9-14.0
 11. Jamie Klingler, Detroit SC, 12-11-17.0
 12. Christie Jaszewski, Detroit SC, 11-12-17.5
 13. Jessica P Melton, Denver FSC, 13-13-19.5
 14. Kelly Sircher, DuPage FSC, 14-14-21.0
- Andrea R Aggeler, Broadmoor SC, - withdrew

JUNIOR MEN

JUDGES — SHORT PROGRAM: 1 Glennace Cohen, Castle Rock, CO; 2 Melissa Kent, Palo Alto, CA; 3 Jennifer Marker Johnson, St. Paul, MN; 4 Kristina Blackwell, Columbus, OH; 5 Bonnie McLauthlin, Denver, CO; 6 Kelly Shipstad, Arvada, CO; 7 Jaclyn Ward, So. Fallsburg, NY; REFEREE: Mary Chapman*, Trenton, MI; ASST REFEREE: Samuel Auxier, Glen Ellyn, IL; ACCOUNTANT: Shirley Rego*, North Olmsted, OH

JUDGES — FREE SKATING: 1 Kelly Shipstad, Arvada, CO; 2 Jaclyn Ward, So. Fallsburg, NY; 3 Kathleen Krieger, Arlington Hts., IL; 4 Lester Cramer, Colorado Springs, CO; 5 Sara Kastner, Minneapolis, MN; 6 Jennifer Hartley, Houston, TX; 7 Kristina Blackwell,

Columbus, OH; REFEREE: Mary Chapman*, Trenton, MI; ASST REFEREE: Jennifer Marker Johnson, St. Paul, MN; ACCOUNTANT: Shirley Rego*, North Olmsted, OH

NAME, CLUB NAME, SP -FS -PLACES

1. Rohene A Ward, Starlight Ice Dance Club, 3-1-2.5
2. Benjamin E Miller, St. Paul FSC, 1-2-2.5
3. Parker B Pennington, Winterhurst FSC, 2-3-4.0
4. Sam-Tyler Dafee, Dallas FSC, 5-4-6.5
5. Matthew Wesenberg, Braemar-City of Lakes, 6-5-8.0
6. Phillip S Patterson, St. Louis SC, 4-6-8.0
7. Dustin Brinsmade, Broadmoor SC, 11-7-12.5
8. Zachary A Spillers, Dallas FSC, 9-8-12.5
9. Simeon M Hanks, Dallas FSC, 8-9-13.0
10. Scott G Corbin, St. Clair Shores FSC, 7-11-14.5
11. Jordan E. Mann, DuPage FSC, 12-10-16.0
12. Scott F Sarbacker, Garden City FSC, 10-12-17.0
13. Joe M Trizio, Winterhurst FSC, 13-13-19.5
14. Scott A Shelton, Detroit SC, 14-14-21.0

JUNIOR LADIES

JUDGES — SHORT PROGRAM: 1 Glennace Cohen, Castle Rock, CO; 2 Bette Todd, Edwards, CO; 3 Samuel Auxier, Glen Ellyn, IL; 4 Sara Kastner, Minneapolis, MN; 5 Jaclyn Ward, So. Fallsburg, NY; 6 Jerry Shipley, Cincinnati, OH; 7 Bonnie McLauthlin, Denver, CO; REFEREE: Richard Kern, Peoria, IL; ASST REFEREE: Frederick Hagedorn, Chicago, IL; ACCOUNTANT: Rebecca Watford, Canton, MS

JUDGES — FREE SKATING: 1 Jerry Shipley, Cincinnati, OH; 2 Jaclyn Ward, So. Fallsburg, NY; 3 Stefanie Mathewson, Northridge, CA; 4 Bonnie McLauthlin, Denver, CO; 5 Glennace Cohen, Castle Rock, CO; 6 Samuel Auxier, Glen Ellyn, IL; 7 Melissa Kent, Palo Alto, CA; REFEREE: Richard Kern, Peoria, IL; ASST REFEREE: Frederick Hagedorn, Chicago, IL; ACCOUNTANT: Rebecca Watford, Canton, MS

NAME, CLUB NAME, SP -FS -PLACES

1. Alissa S Czisny, St. Clair Shores FSC, 1-1-1.5
2. Amber C Czisny, St. Clair Shores FSC, 5-2-4.5
3. Lindsey L Weber, Detroit SC, 4-3-5.0
4. Lindsey M Berg, Broadmoor SC, 3-4-5.5
5. Anh T Nguyen, Lone Star FSC, 11-5-10.5
6. Crystal D Calayag, DuPage FSC, 10-6-11.0
7. Amanda Adelson, Detroit SC, 8-7-11.0
8. Katie L Stewart, Detroit SC, 7-9-12.5
9. Maryanne A Bernardo, DuPage FSC, 2-12-13.0
10. Kristin Roth, Detroit SC, 6-11-14.0
11. Tiffany Vise, Broadmoor SC, 13-8-14.5
12. Linsey Ann Stucks, Oklahoma City FSC, 12-10-16.0
13. Megan Ignatowicz, DuPage FSC, 9-14-18.5
14. Stephanie Bacino, Wagon Wheel FSC, 14-13-20.0

JUNIOR PAIRS

JUDGES — SHORT PROGRAM: 1 Kristina Blackwell, Columbus, OH; 2 Jennifer Hartley, Houston, TX; 3 Sara Kastner, Minneapolis, MN; 4 Jerry Shipley, Cincinnati, OH; 5 Kathleen Krieger, Arlington Hts., IL; 6 Bonnie McLauthlin, Denver, CO; 7 Jan Serafine, Lake Forest, IL; REFEREE: Mary Chapman*, Trenton, MI; ASST REFEREE: Samuel Auxier, Glen Ellyn, IL; ACCOUNTANT: Barbara Gloeckner, Cincinnati, OH

JUDGES — FREE SKATING: 1 Kristina Blackwell, Columbus, OH; 2 Jennifer Hartley, Houston, TX; 3 Sara Kastner, Minneapolis, MN; 4 Bonnie McLauthlin, Denver, CO; 5 Kathleen Krieger, Arlington Hts., IL; 6 Stefanie Mathewson, Northridge, CA; 7 Jan Serafine, Lake Forest, IL; REFEREE: Jennifer Marker Johnson, St. Paul, MN; ASST REFEREE: Mary Chapman*, Trenton, MI; ACCOUNTANT: Barbara Gloeckner, Cincinnati, OH

NAME, CLUB NAME, SP -FS -PLACES

1. Kristen L Roth, Detroit SC, Michael J McPherson, Detroit SC, 1-1-1.5
2. Alicia Heelan, SC of Vail, Eric Daniel Leser, Broadmoor SC, 3-2-3.5
3. Brandilyn Sandoval, Broadmoor SC, Derek A Trent, Broadmoor SC, 2-3-4.0
4. Alexis Hoffstadter, DuPage FSC, Lucas Viner, DuPage FSC, 4-4-6.0
5. Merrie R Parr, Lakewood Winter Club, Scott A Shelton, Detroit

SC, 6-5-8.0

6. Dorothy J Kowalczyk, Texas Gulf Coast FSC, Christopher M. Mattern, Dallas FSC, 5-6-8.5

Lucy W Galleher, Denver FSC, Kelly C Smith, Denver FSC, - withdrew

JUNIOR DANCE

JUDGES — COMPULSORY DANCES: 1 Richard Kern, Peoria, IL; 2 Glennace Cohen, Castle Rock, CO; 3 Michael Fisher, Indianapolis, IN; 4 Lester Cramer, Colorado Springs, CO; 5 Frederick Hagedorn, Chicago, IL; 6 Bette Todd, Edwards, CO; 7 Mary Karen Henderson, East Lansing, MI; REFEREE: Maribel Leiter, Wichita, KS; ASST REFEREE: Jerry Shipley, Cincinnati, OH; ACCOUNTANT: Rebecca Watford, Canton, MS

JUDGES — ORIGINAL DANCE: 1 Frederick Hagedorn, Chicago, IL; 2 Jerry Shipley, Cincinnati, OH; 3 Richard Kern, Peoria, IL; 4 Michael Fisher, Indianapolis, IN; 5 Glennace Cohen, Castle Rock, CO; 6 Mary Karen Henderson, East Lansing, MI; 7 Bette Todd, Edwards, CO; REFEREE: Maribel Leiter, Wichita, KS; ASST REFEREE: Todd Bromley, Flower Mound, TX; ACCOUNTANT: Rebecca Watford, Canton, MS

JUDGES — FREE DANCE: 1 Frederick Hagedorn, Chicago, IL; 2 Mary Karen Henderson, East Lansing, MI; 3 Michael Fisher, Indianapolis, IN; 4 Richard Kern, Peoria, IL; 5 Glennace Cohen, Castle Rock, CO; 6 Jerry Shipley, Cincinnati, OH; 7 Bette Todd, Edwards, CO; REFEREE: Maribel Leiter, Wichita, KS; ASST REFEREE: Todd Bromley, Flower Mound, TX; ACCOUNTANT: Rebecca Watford, Canton, MS

NAME, CLUB NAME, D1 -D2 -OD -FD -PLACES

1. Melissa B Ralph, Detroit SC, Ryan Shea O'Meara, Coyotes SC, 1-1-1-2.0
2. Janna L Napier, Lone Star FSC, Peter Kimzey, Arctic Blades FSC, 2-2-2-4.0
3. Kimberly R Cole, St. Paul FSC, Christopher Dylan Roseberry, Denver FSC, 3-3-3-6.0

NOVICE MEN

JUDGES — SHORT PROGRAM: 1 Kelly Shipstad, Arvada, CO; 2 Jan Serafine, Lake Forest, IL; 3 Jennifer Hartley, Houston, TX; 4 Mary Karen Henderson, East Lansing, MI; 5 Melissa Kent, Palo Alto, CA; 6 Stefanie Mathewson, Northridge, CA; 7 Kristina Blackwell, Columbus, OH; REFEREE: Mary Chapman*, Trenton, MI; ASST REFEREE: Maribel Leiter, Wichita, KS; ACCOUNTANT: Shirley Rego*, North Olmsted, OH

JUDGES — FREE SKATING: 1 Kristina Blackwell, Columbus, OH; 2 Kelly Shipstad, Arvada, CO; 3 Kathleen Krieger, Arlington Hts., IL; 4 Bonnie McLauthlin, Denver, CO; 5 Jaclyn Ward, So. Fallsburg, NY; 6 Melissa Kent, Palo Alto, CA; 7 Samuel Auxier, Glen Ellyn, IL; REFEREE: Mary Chapman*, Trenton, MI; ASST REFEREE: Maribel Leiter, Wichita, KS; ACCOUNTANT: Shirley Rego*, North Olmsted, OH

NAME, CLUB NAME, SP -FS -PLACES

1. Jordan H Brauning, Northern Kentucky SC, 1-1-1.5
2. Joshua C Uster, DuPage FSC, 3-2-3.5
3. Ben Woolwine, Northern Kentucky SC, 2-3-4.0
4. Wesley R Campbell, Nashville FSC, 4-5-7.0
5. Colin B Pennington, Winterhurst FSC, 5-6-8.5
6. Michael J Peters, DuPage FSC, 12-4-10.0
7. John Salway, Fort Wayne ISC, 8-7-11.0
8. Jeremy Abbott, Broadmoor SC, 7-8-11.5
9. Steven Pattenger, II, Dallas FSC, 6-10-13.0
10. Christopher J Jones, Lone Star FSC, 9-9-13.5
11. Matt R Farina, Wisconsin FSC, 10-12-17.0
12. Nicholas Steven Kule, Broadmoor SC, 13-11-17.5
13. Samuel L Steele, FSC of Rockford, 11-13-18.5

NOVICE LADIES

JUDGES — SHORT PROGRAM: 1 Bette Todd, Edwards, CO; 2 Kathleen Krieger, Arlington Hts., IL; 3 Jerry Shipley, Cincinnati, OH; 4 Bonnie McLauthlin, Denver, CO; 5 Sara Kastner, Minneapolis, MN; 6 Todd Bromley, Flower Mound, TX; 7 Samuel Auxier, Glen Ellyn, IL; REFEREE: Frederick Hagedorn, Chicago, IL;

ASST REFEREE: Richard Kern, Peoria, IL; ACCOUNTANT: Barbara Gloeckner, Cincinnati, OH

JUDGES - FREE SKATING: 1 Jennifer Hartley, Houston, TX; 2 Bette Todd, Edwards, CO; 3 Stefanie Mathewson, Northridge, CA; 4 Jan Serafine, Lake Forest, IL; 5 Michael Fisher, Indianapolis, IN; 6 Sara Kastner, Minneapolis, MN; 7 Kristina Blackwell, Columbus, OH; REFEREE: Richard Kern, Peoria, IL; ASST REFEREE: Jerry Shipley, Cincinnati, OH; ACCOUNTANT: Barbara Gloeckner, Cincinnati, OH

NAME, CLUB NAME, SP -FS -PLACES

1. Kristen M Sheaffer, Starlight Ice Dance Club, 3- 1-2.5
2. Lea Nightwalker, ISC of Fort Collins, 1- 2-2.5
3. Deanna K Clark, Summit SC, 6- 3-6.0
4. Alicia Heelan, SC of Vail, 4- 4-6.0
5. Kristen K Mita, Skokie Valley SC, 2- 5-6.0
6. Hamidah Ahmad, DuPage FSC, 5- 6-8.5
7. Anna Claire Drake, Dallas FSC, 7- 7-10.5
8. Brandilyn Sandoval, Broadmoor SC, 9- 8-12.5
9. Lauren N Gladney, Detroit SC, 8-10-14.0
10. Lucy Galleher, Denver FSC, 11- 9-14.5
11. Karena Kwauk, Huntsville FSC, 10-12-17.0
12. Rebecca J Search, DuPage FSC, 13-11-17.5
13. Stephanie Skavdahl, Northern Kentucky SC, 12-13-19.0

NOVICE PAIRS

JUDGES - SHORT PROGRAM: 1 Jaclyn Ward, So. Fallsburg, NY; 2 Lester Cramer, Colorado Springs, CO; 3 Kathleen Krieger, Arlington Hts., IL; 4 Kristina Blackwell, Columbus, OH; 5 Kelly Shipstad, Arvada, CO; 6 Melissa Kent, Palo Alto, CA; 7 Jennifer Hartley, Houston, TX; REFEREE: Maribel Leiter, Wichita, KS; ASST REFEREE: Mary Chapman*, Trenton, MI; ACCOUNTANT: Rebecca Watford, Canton, MS

JUDGES - FREE SKATING: 1 Glennace Cohen, Castle Rock, CO; 2 Jaclyn Ward, So. Fallsburg, NY; 3 Kelly Shipstad, Arvada, CO; 4 Melissa Kent, Palo Alto, CA; 5 Lester Cramer, Colorado Springs, CO; 6 Samuel Auxier, Glen Ellyn, IL; 7 Mary Karen Henderson, East Lansing, MI; REFEREE: Todd Bromley, Flower Mound, TX; ASST REFEREE: Frederick Hagedorn, Chicago, IL; ACCOUNTANT: Rebecca Watford, Canton, MS

NAME, CLUB NAME, SP -FS -PLACES

1. Amy R Howerton, Dallas FSC, Steven Pottenger, II, Dallas FSC, 2-1-2.0
2. Colleen M Okolski, Ann Arbor FSC, Benjamin J Okolski, Ann Arbor FSC, 3-2-3.5
3. Brittany Vise, Broadmoor SC, Nicholas Steven Kole, Broadmoor SC, 1-3-3.5
4. Kelsey Parker, Silver Blades FSC, John P Coughlin, Silver Blades FSC, 4-4-6.0
5. Amanda M Harris, Huntsville FSC, David Sanders, Jr., Huntsville FSC, 5-5-7.5
6. Brittany Karlon, St. Clair Shores FSC, Scott G Corbin, St. Clair Shores FSC, 6- 6-9.0
7. Sara Lipp, FSC of Rockford, Brian E Buetsch, FSC of Rockford, 7-7-10.5

NOVICE DANCE

JUDGES - COMPULSORY DANCES: 1 Todd Bromley, Flower Mound, TX; 2 Michael Fisher, Indianapolis, IN; 3 Richard Kern, Peoria, IL; 4 Glennace Cohen, Castle Rock, CO; 5 Mary Karen Henderson, East Lansing, MI; 6 Frederick Hagedorn, Chicago, IL; 7 Bette Todd, Edwards, CO; REFEREE: Maribel Leiter, Wichita, KS; ASST REFEREE: Lester Cramer, Colorado Springs, CO; ACCOUNTANT: Shirley Rego*, North Olmsted, OH

JUDGES - FREE DANCE: 1 Michael Fisher, Indianapolis, IN; 2 Mary Karen Henderson, East Lansing, MI; 3 Bette Todd, Edwards, CO; 4 Jerry Shipley, Cincinnati, OH; 5 Richard Kern, Peoria, IL; 6 Todd Bromley, Flower Mound, TX; 7 Frederick Hagedorn, Chicago, IL; REFEREE: Maribel Leiter, Wichita, KS; ASST REFEREE: Lester Cramer, Colorado Springs, CO; ACCOUNTANT: Shirley Rego*, North Olmsted, OH

NAME, CLUB NAME, D1 -D2 -D3 -FD -PLACES

1. Flo A. Steed, Texas Gulf Coast FSC, Augie Hill, Skokie Valley SC, 2-2-1-1-8.0

2. Meryl E Davis, Detroit SC, Charlie White, Detroit SC, 1-1-2-2-10.0

3. Trina L Pratt, Broadmoor SC, Robert Pratt, Broadmoor SC, 4-3-3-3-19.0

4. Laura C Page, Winter Club of Indianapolis, Joel Dear, Indiana/World Sk Acad FSC, 5-4-4-4-25.0

5. Lindsay C Evans, Colorado SC, Trevor Bird, Dallas FSC, 3-6-7-5-31.0

6. Katie Collins, Pavilion SC, Lincoln A Coverdale, Shaker FSC, 6-5-5-6-34.0

7. Elissa M Lucente, Ice Zone FSC, E.J. Bocan, III, Meadville FSC, 7-7-6-7-41.0

8. Ashley Rose Mokris, Columbus FSC, Bernie J Brink, Front Range FSC, 10-8-8-8-50.0

9. Noelle Brown, University of Delaware FSC, Brent Holdburg, Lone Star FSC, 8-10-10-9-55.0

10. Melissa A Kamin, Detroit SC, Alex R Clark, Summit SC, 9-9-9-10-57.0

11. Caitlin G Balch-Burnett, Front Range FSC, Travis Nuss, Broadmoor SC, 12-11-12-11-68.0

12. Margaret E Phillips, Timberline SC, Noah Zimonick, Timberline SC, 11-12-11-12-70.0

Photos by Ledin Photo and Video

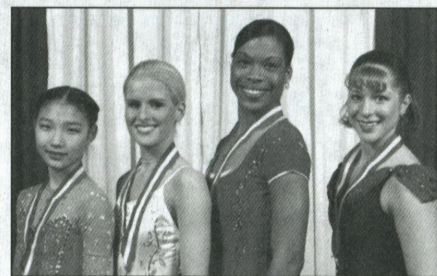

SENIOR LADIES

(L-R) Ann Patrice McDonough, first; Lisa Nesuda, second; Andrea Gardiner, third; Katie Lee, fourth.



SENIOR MEN

(L-R) Todd Eldredge, first; Danny Clausen, second; Evan Lysacek, third; Braden Overett, fourth.



JUNIOR LADIES

(L-R) Alissa Czisny, first; Amber Czisny, second; Lindsey Weber, third; Lindsey Berg, fourth.



JUNIOR MEN

(L-R) Rohene Ward, first; Benjamin Miller, second; Parker Pennington, third; Sam-Tyler Dafeo, fourth.



JUNIOR PAIRS

(L-R) Kristen Roth/Michael McPherson, first; Alicia Heelan/Eric Leser, second; Brandilyn Sandoval/Derek Trent, third; Alexis Hoffstadter/Lucas Vriner, fourth.



JUNIOR DANCE

(L-R) Melissa Ralph/Ryan O'Meara, first; Janna Napier/Peter Kimzey, second; Kimberly Cole/Christopher Roseberry, third.



NOVICE LADIES

(L-R) Kristen Sheaffer, first; Lea Nightwalker, second; Deanna Clark, third; Alicia Heelan, fourth.



NOVICE MEN

(L-R) Jordan Brauninger, first; Joshua Uster, second; Ben Woolwine, third; Wesley Campbell, fourth.



NOVICE PAIRS

(L-R) Amy Howerton/Steven Pottenger, first; Colleen Okolski/Benjamin Okolski, second; Brittany Vise/Nicholas Kole, third; Kelsey Parker/John Coughlin, fourth.



NOVICE DANCE

(L-R) Flo Steed/Augie Hill, first; Meryl Davis/Charlie White, second; Trina Pratt/Robert Pratt, third; Laura Page/Joel Dear, fourth.

2001 Eastern Sectional Championships

Marlborough, Mass. -- Nov. 16-18, 2000

SENIOR MEN

JUDGES - SHORT PROGRAM: 1 Mary Cook, New York, NY; 2 Deborah Currie, Fairview, PA; 3 Franklin Nelson, Bainbridge Isl., WA; 4 Susan Johnson, Atlanta, GA; 5 Scott Cormier, Providence, RI; 6 Heather Nemier, Syracuse, NY; 7 Deveny Deck, Arlington, VA; 8 Ronald Pfenning, Hyannis, MA; 9 Jessica Bussgang, Wellesley, MA; **REFEREE:** Robert Horen, New Hope, PA; **ASST REFEREE:** Benjamin T. Wright, Belmont, MA; **ACCOUNTANT:** J. Wixson Smith*, North Chili, NY

JUDGES - FREE SKATING: 1 Deveny Deck, Arlington, VA; 2 Dana Graham, Atlanta, GA; 3 Wendy Weston-Enzmann, Stow, MA; 4 Karen Terry, New York, NY; 5 Patricia St. Peter, Minneapolis, MN; 6 Jessica Bussgang, Wellesley, MA; 7 Wayne Hundley, Riverside, CA; 8 Gregory Cannon, Boynton Beach, FL; 9 Deborah Currie, Fairview, PA; **REFEREE:** Robert Horen, New Hope, PA; **ASST REFEREE:** Benjamin T. Wright, Belmont, MA; **ACCOUNTANT:** J. Wixson Smith*, North Chili, NY

NAME, CLUB NAME, SP -FS -PLACES

1. Johnny Weir, Univ. of Delaware FSC, 1- 1-1.5
2. Kurt Fromknecht, Westminster FSC of Erie, 3- 2-3.5
3. Joshua Figurido, The SC of Boston, 2- 3-4.0
4. Scott Smith, The Gardens FSC, 5- 4-6.5
5. Ian Macadam, SC of Hingham, 6- 5-8.0
6. Joseph Knazek, SC of New York, 4- 6-8.0
- Shepherd Clark, The SC of Boston, - withdrew
- Derrick Delmore, Washington FSC, - withdrew
- Joshua Murphy, American Academy FSC, - withdrew

SENIOR LADIES

JUDGES - SHORT PROGRAM: Heather Nemier, Syracuse, NY; 2 Wendy Weston-Enzmann, Stow, MA; 3 Franklin Nelson, Bainbridge Isl., WA; 4 Wayne Hundley, Riverside, CA; 5 Kathleen Kelly Cutone, Reading, MA; 6 Gregory Cannon, Boynton Beach, FL; 7 Jessica Bussgang, Wellesley, MA; 8 Susan Johnson, Atlanta, GA; 9 Deborah Currie, Fairview, PA; **REFEREE:** Robert Wagner*, Bethlehem, PA; **ASST REFEREE:** Theodore Clarke, N. Weymouth, MA; **ACCOUNTANT:** Suzanne Courtright, Arlington, VA

JUDGES - FREE SKATING: 1 Mary Cook, New York, NY; 2 Deborah Currie, Fairview, PA; 3 Susan Johnson, Atlanta, GA; 4 Kathleen Kelly Cutone, Reading, MA; 5 Scott Cormier, Providence, RI; 6 Heather Nemier, Syracuse, NY; 7 Franklin Nelson, Bainbridge Isl., WA; 8 Ronald Pfenning, Hyannis, MA; 9 Deveny Deck, Arlington, VA; **REFEREE:** Theodore Clarke, N. Weymouth, MA; **ASST REFEREE:** Robert Wagner*, Bethlehem, PA; **ACCOUNTANT:** Suzanne Courtright, Arlington, VA

NAME, CLUB NAME, SP -FS -PLACES

1. Elizabeth Kwon, SC of Northern Virginia, 1- 1-1.5
2. Sara Wheat, Univ. of Delaware FSC, 3- 2-3.5
3. Stephanie Roth, SC of New York, 4- 3-5.0
4. Alicia Cavanaugh, New England FSC, 2- 4-5.0
5. Camie Doyle, American Academy FSC, 5- 5-7.5
6. Patricia Mansfield, Iceworks SC, 6- 6-9.0
7. Midori Williams, Colonial FSC, 7- 7-10.5
8. Krissa Miller, The SC of Lake Placid, 8- 8-12.0
9. Erica Dyresen, The SC of Lake Placid, 9- 9-13.5
10. Terry McCloskey, Charlotte FSC, 13-10-16.5
11. Kate Liberman, The SC of Boston, 11-12-17.5
12. Jacqueline Crugnola, Yarmouth Ice Club, 14-11-18.0
13. Dana Karelus, Tampa Bay SC, 10-13-18.0
14. Windy Rohde, Georgia FSC, 12-14-20.0
- Kathryn Orscher, SC of Hartford, - withdrew

SENIOR PAIRS

JUDGES - SHORT PROGRAM: 1 Jessica Bussgang, Wellesley, MA; 2 Gregory Cannon, Boynton Beach, FL; 3 Scott Cormier, Providence, RI; 4 Franklin Nelson, Bainbridge Isl., WA; 5 Dana Graham, Atlanta, GA; 6 Heather Nemier, Syracuse, NY; 7 Wendy Weston-Enzmann, Stow, MA; **REFEREE:** Theodore Clarke, N. Weymouth, MA; **ASST REFEREE:** Robert Wagner*, Bethlehem, PA; **ACCOUNTANT:** Honor Johnson, Crofton, MD

JUDGES - FREE SKATING: 1 Deborah Currie, Fairview, PA; 2 Dana Graham, Atlanta, GA; 3 Theodore Clarke, N. Weymouth, MA; 4 Franklin Nelson, Bainbridge Isl., WA; 5 Scott Cormier, Providence, RI; 6 Susan Johnson, Atlanta, GA; 7 Mary Cook, New York, NY; **REFEREE:** Robert Wagner*, Bethlehem, PA; **ASST REFEREE:** Benjamin T. Wright, Belmont, MA; **ACCOUNTANT:** Honor Johnson, Crofton, MD

NAME, CLUB NAME, SP -FS -PLACES

1. Laura Handy, Univ. of Delaware FSC, Jonathon Hunt, Univ. of Delaware FSC, 1-1-1.5
2. Stephanie Woodman, Univ. of Delaware FSC, James Peterson, Lakewood Winter Club, 2-2-3.0
3. Po Hayes, Atlanta FSC, Richard Gillam, Los Angeles FSC, 3-3-4.5
- Katherine Nicoll, Dupage FSC, Benjamin Oberman, Charter Oak FSC, - withdrew

JUNIOR MEN

JUDGES - SHORT PROGRAM: 1 Jenny Mast, Blue Bell, PA; 2 Mary Cook, New York, NY; 3 Scott Cormier, Providence, RI; 4 Heather Nemier, Syracuse, NY; 5 Patricia St. Peter, Minneapolis, MN; 6 Deborah Currie, Fairview, PA; 7 Franklin Nelson, Bainbridge Isl., WA; 8 Gregory Cannon, Boynton Beach, FL; 9 Kate Bower, Boston,

MA; **REFEREE:** Robert Wagner*, Bethlehem, PA; **ACCOUNTANT:** Honor Johnson, Crofton, MD

JUDGES - FREE SKATING: 1 Jessica Bussgang, Wellesley, MA; 2 Dana Graham, Atlanta, GA; 3 Patricia St. Peter, Minneapolis, MN; 4 Franklin Nelson, Bainbridge Isl., WA; 5 Wendy Weston-Enzmann, Stow, MA; 6 Kate Bower, Boston, MA; 7 Jenny Mast, Blue Bell, PA; 8 Wayne Hundley, Riverside, CA; 9 Gregory Cannon, Boynton Beach, FL; **REFEREE:** Robert Wagner*, Bethlehem, PA; **ACCOUNTANT:** Honor Johnson, Crofton, MD

NAME, CLUB NAME, SP -FS -PLACES

1. Shaun Rogers, Univ. of Delaware FSC, 4-1-3.0
2. Rusty Fein, Washington FSC, 2-2-3.0
3. Mauro Bruni, Windy Hill SC, 3-3-4.5
4. Nicholas Laroche, Colonial FSC, 1-4-4.5
5. Adam Kaplan, Warwick Figure Skaters, 7-5-8.5
6. David Stein, Penguin FSC, 6-6-9.0
7. Christopher Vaeth, Wissahickon SC, 5-9-11.5
8. Shaun Tolson, Colonial FSC, 10-7-12.0
9. Brian Bednarz, The SC of New Hartford, 8-8-12.0
10. Jordan Miller, SC of New York, 12-10-16.0
11. Michael Wagner, Hershey FSC, 13-11-17.5
12. Richard Reyor, The SC of Lake Placid, 11-12-17.5
13. Joe Haigh, Amherst SC, 14-13-20.0
- Brad Griffies, Atlanta FSC, 9- withdrew

JUNIOR LADIES

JUDGES - SHORT PROGRAM: 1 Kate Bower, Boston, MA; 2 Wendy Weston-Enzmann, Stow, MA; 3 Patricia St. Peter, Minneapolis, MN; 4 Susan Johnson, Atlanta, GA; 5 Deveny Deck, Arlington, VA; 6 Deborah Currie, Fairview, PA; 7 Dana Graham, Atlanta, GA; 8 Scott Cormier, Providence, RI; 9 Karen Terry, New York, NY; **REFEREE:** Benjamin T. Wright, Belmont, MA; **ACCOUNTANT:** J. Wixson Smith*, North Chili, NY

JUDGES - FREE SKATING: 1 Deborah Currie, Fairview, PA; 2 Scott Cormier, Providence, RI; 3 Dana Graham, Atlanta, GA; 4 Susan Johnson, Atlanta, GA; 5 Wendy Weston-Enzmann, Stow, MA; 6 Ronald Pfenning, Hyannis, MA; 7 Mary Cook, New York, NY; 8 Gerald Miele, Narragansett, RI; 9 Kathleen Kelly Cutone, Reading, MA; **REFEREE:** Theodore Clarke, N. Weymouth, MA; **ACCOUNTANT:** J. Wixson Smith*, North Chili, NY

NAME, CLUB NAME, SP -FS -PLACES

1. Louann Donovan, The SC of Boston, 3-2-3.5
2. Joanna Glick, SC of New York, 1-4-4.5
3. Colette Irving, The SC of Boston, 10-1-6.0
4. Amanda Fritz, SC of Mt Lebanon, 6-3-6.0
5. Lauren Thomas, Johnstown FSC, 2-5-6.0

6. Joelle Forte, SC of New York, 5-8-10.5
 7. Meghan McManus, SC of New York, 8-7-11.0
 8. Suzanne McDonald, SC of New York, 11-6-11.5
 9. Samantha Hunt, Univ. of Delaware FSC, 7-9-12.5
 10. Amy Bobrick, New England FSC, 4-12-14.0
 11. Andrea Varraux, Univ. of Delaware FSC, 9-10-14.5
 12. Chrissy Lipscomb, The SC of Lake Placid, 14-11-18.0
 13. Jennifer Park, SC of Northern Virginia, 12-14-20.0
 14. Dorothy Nowobilski, Charter Oak FSC, 15-13-20.5
 15. Lisa Iorio, New England FSC, 13-15-21.5
- Kelly Bailey, Univ. of Delaware FSC, - withdrew

JUNIOR PAIRS

JUDGES – SHORT PROGRAM: 1 Jessica Bussgang, Wellesley, MA; 2 Kathaleen Kelly Cutone, Reading, MA; 3 Gregory Cannon, Boynton Beach, FL; 4 Heather Nemier, Syracuse, NY; 5 Wendy Weston-Enzmann, Stow, MA; 6 Dana Graham, Atlanta, GA; 7 Deveny Deck, Arlington, VA; REFEREE: Robert Wagner*, Bethlehem, PA; ACCOUNTANT: J. Wixson Smith*, North Chili, NY

JUDGES - FREE SKATING: 1 Kathaleen Kelly Cutone, Reading, MA; 2 Deveny Deck, Arlington, VA; 3 Karen Terry, New York, NY; 4 Heather Nemier, Syracuse, NY; 5 John Cole, Hunt Valley, MD; 6 Jessica Bussgang, Wellesley, MA; 7 Gregory Cannon, Boynton Beach, FL; REFEREE: Robert Horen, New Hope, PA; ACCOUNTANT: J. Wixson Smith*, North Chili, NY

NAME, CLUB NAME, SP -FS -PLACES

1. Deborah Blinder, Univ. of Delaware FSC, Jeremy Allen, Univ. of Delaware FSC, 1-1-1.5
2. Christen Dean, American Academy FSC, Joshua Murphy, American Academy FSC, 2-2-3.0
3. Briana McInerney, SC of New York, Joseph Jorgens, Washington FSC, 4-3-5.0
4. Marcy Hinzmann, Winterhurst FSC, Ronnie Biancosino, Univ. of Delaware FSC, 3-4-5.5

JUNIOR DANCE

JUDGES - COMPULSORY DANCES: 1 Robert Horen, New Hope, PA; 2 Theodore Clarke, N. Weymouth, MA; 3 Gerald Miele, Narragansett, RI; 4 Jenny Mast, Blue Bell, PA; 5 Ronald Pfenning, Hyannis, MA; 6 Glenn Cummings, Charlottesville, VA; 7 John Cole, Hunt Valley, MD; REFEREE: Benjamin T. Wright, Belmont, MA; ACCOUNTANT: Suzanne Courtright, Arlington, VA

JUDGES - ORIGINAL DANCE: 1 Theodore Clarke, N. Weymouth, MA; 2 Ronald Pfenning, Hyannis, MA; 3 Robert Horen, New Hope, PA; 4 Jenny Mast, Blue Bell, PA; 5 John Cole, Hunt Valley, MD; 6 Glenn Cummings, Charlottesville, VA; 7 Gerald Miele, Narragansett, RI; REFEREE: Benjamin T. Wright, Belmont, MA; ACCOUNTANT: Suzanne Courtright, Arlington, VA

JUDGES - FREE DANCE: 1 Ronald Pfenning, Hyannis, MA; 2 Jenny Mast, Blue Bell, PA; 3 John Cole, Hunt Valley, MD; 4 Glenn Cummings, Charlottesville, VA; 5 Gerald Miele, Narragansett, RI; 6 Robert Horen, New Hope, PA; 7 Theodore Clarke, N. Weymouth, MA; REFEREE: Benjamin T. Wright, Belmont, MA; ACCOUNTANT: Suzanne Courtright, Arlington, VA

NAME, CLUB NAME, D1 -D2 -OD -FD -PLACES

1. Kendra Goodwin, SC of Morris NJ, Chris Obzansky, Univ. of Delaware FSC, 1-1-1-1-2.0
2. Loren Galler-Rabinowitz, The SC of Boston, David Mitchell, The SC of Boston, 3-2-2-2-4.2
3. Kirsten Frisch, SC of Morris NJ, Brent Bommentre, Wissahickon SC, 2-3-3-3-5.8
4. Brittany May, Winterhurst FSC, Yuri Antonov, The Gardens FSC, 4-4-4-4-8.0

NOVICE MEN

JUDGES – SHORT PROGRAM: 1 Kate Bower, Boston, MA; 2 Wayne Hundley, Riverside, CA; 3 Deveny Deck, Arlington, VA; 4 Dana Graham, Atlanta, GA; 5 Jenny Mast, Blue Bell, PA; 6 Heather Nemier, Syracuse, NY; 7 Patricia St. Peter, Minneapolis, MN; REFEREE: Robert Wagner*, Bethlehem, PA; ACCOUNTANT: Suzanne Courtright, Arlington, VA

JUDGES - FREE SKATING: 1 Wayne Hundley, Riverside, CA; 2 Karen Terry, New York, NY; 3 Dana Graham, Atlanta, GA; 4 Kathaleen Kelly Cutone, Reading, MA; 5 Deveny Deck, Arlington, VA; 6 Susan Johnson, Atlanta, GA; 7 Jessica Bussgang, Wellesley, MA; REFEREE: Wendy Weston-Enzmann, Stow, MA; ACCOUNTANT: Suzanne Courtright, Arlington, VA

NAME, CLUB NAME, SP -FS -PLACES

1. Matthew Lind, Colonial FSC, 1-1-1.5
2. Adam Aronowitz, American Academy FSC, 3-2-3.5
3. Traighe Rouse, Iceworks SC, 2-4-5.0
4. Jason Wong, The SC of Boston, 6-3-6.0
5. Aaron Gillespie, Garden State SC, 9-9-9.5
6. Noah Abrahams, The SC of Boston, 5-8-10.5
7. Bryan Tomczuk, Univ. of Delaware FSC, 11-6-11.5
8. John Serpe, Richmond FSC, 10-7-12.0
9. Mark McLeod, River's Edge FSC, 8-9-13.0
10. Donald DiGiovanni, Metropolitan FSC, 4-11-13.0
11. Justin Childers, Atlanta FSC, 7-10-13.5
12. Philip Deyesso, The SC of Boston, 12-12-18.0

NOVICE LADIES

JUDGES – SHORT PROGRAM: 1 John Cole, Hunt Valley, MD; 2 Ronald Pfenning, Hyannis, MA; 3 Gerald Miele, Narragansett, RI; 4 Scott Cormier, Providence, RI; 5 Patricia St. Peter, Minneapolis, MN; 6 Karen Terry, New York, NY; 7 Kate Bower, Boston, MA; REFEREE: Benjamin T. Wright, Belmont, MA; ACCOUNTANT: Honor Johnson, Crofton, MD

JUDGES - FREE SKATING: 1 Kate Bower, Boston, MA; 2 Gregory Cannon, Boynton Beach, FL; 3 Wayne Hundley, Riverside, CA; 4 Karen Terry, New York, NY; 5 Patricia St. Peter, Minneapolis, MN; 6 Jenny Mast, Blue Bell, PA; 7 Gerald Miele, Narragansett, RI; REFEREE: Wendy Weston-Enzmann, Stow, MA; ACCOUNTANT: Honor Johnson, Crofton, MD

NAME, CLUB NAME, SP -FS -PLACES

1. Jennifer Don, Yarmouth Ice Club, 1-2-2.5
2. Kelsey Drewel, Univ. of Delaware FSC, 8-1-5.0
3. Adriana DeSanctis, Glissad Academy At Ice Land, 2-4-5.0
4. Mattina Alonge, Jamestown SC, 6-3-6.0
5. Meredith Differ, Iceworks SC, 3-5-6.5
6. Erica Archambault, Colonial FSC, 4-7-9.0
7. Shayna Syken, Univ. of Delaware FSC, 5-8-10.5
8. Emily Hughes, SC of New York, 10-6-11.0
9. Megan Doyle, Rye FSC, 7-9-12.5
10. Cassandra Benito, Charter Oak FSC, 9-10-14.5
11. Kelsey Raycroft, The SC of Boston, 12-11-17.0
12. Megan Williams-Stewart, Univ. of Delaware FSC, 11-12-17.5

NOVICE PAIRS

JUDGES – SHORT PROGRAM: 1 Deborah Currie, Fairview, PA; 2 John Cole, Hunt Valley, MD; 3 Kathaleen Kelly Cutone, Reading, MA; 4 Wayne Hundley, Riverside, CA; 5 Karen Terry, New York, NY; 6 Kate Bower, Boston, MA; 7 Patricia St. Peter, Minneapolis, MN; REFEREE: Robert Horen, New Hope, PA; ACCOUNTANT: Suzanne Courtright, Arlington, VA

JUDGES - FREE SKATING: 1 Heather Nemier, Syracuse, NY; 2 Karen Terry, New York, NY; 3 Franklin Nelson, Bainbridge Isl., WA; 4 Deveny Deck, Arlington, VA; 5 Kate Bower, Boston, MA; 6 Wayne Hundley, Riverside, CA; 7 John Cole, Hunt Valley, MD; REFEREE: Robert Wagner*, Bethlehem, PA; ACCOUNTANT: Suzanne Courtright, Arlington, VA

NAME, CLUB NAME, SP -FS -PLACES

1. Jacqueline Jimenez, SC of New York, Themistocles Leftheris, SC of New York, 1-1-1.5
2. Keri Blakinger, Univ. of Delaware FSC, Mark Ladwig, Red River Valley FSC, 2-2-3.0
3. Tanya Bakerman, Colonial FSC, Jeremy Corb, Colonial FSC, 3-3-4.5
4. Catherine Rigoulot, Charter Oak FSC, Adam Backus, Charter Oak FSC, 6-4-7.0
5. Jacqueline Crugnola, Yarmouth Ice Club, Chad Brennan, Colonial FSC, 4-5-7.0

6. Melissa Parker, Univ. of Delaware FSC, Kazy Tauginas, Dupage FSC, 5-6-8.5
 7. Shawn-Marie Andrews, Southwest Florida FSC, Jeremy Barrett, Southwest Florida FSC, 9-7-11.5
 8. Courtney Mew, Georgia FSC, Andrew Gray, Georgia FSC, 8-8-12.0
 9. Katie Boxwell, Washington FSC, Michael Jorgens, Washington FSC, 7-9-12.5
- Laura Cragg, Florida Goldcoast FSC, Thomas Cragg, Florida Goldcoast FSC, - withdrew

NOVICE DANCE

JUDGES - COMPULSORY DANCES: 1 Gerald Miele, Narragansett, RI; 2 Glenn Cummings, Charlottesville, VA; 3 Jenny Mast, Blue Bell, PA; 4 Gregory Cannon, Boynton Beach, FL; 5 Franklin Nelson, Bainbridge Isl., WA; 6 Ronald Pfenning, Hyannis, MA; 7 John Cole, Hunt Valley, MD; REFEREE: Robert Horen, New Hope, PA; ACCOUNTANT: Honor Johnson, Crofton, MD

JUDGES - FREE DANCE: 1 John Cole, Hunt Valley, MD; 2 Gregory Cannon, Boynton Beach, FL; 3 Gerald Miele, Narragansett, RI; 4 Glenn Cummings, Charlottesville, VA; 5 Jenny Mast, Blue Bell, PA; 6 Ronald Pfenning, Hyannis, MA; 7 Franklin Nelson, Bainbridge Isl., WA; REFEREE: Robert Horen, New Hope, PA; ACCOUNTANT: Honor Johnson, Crofton, MD

NAME, CLUB NAME, D1 -D2 -D3 -FD -PLACES

1. Victoria Devins, The SC of Boston, Kevin O'Keefe, The SC of Boston, 1-1-1-1-6.0
 2. Sarah Solomon, Washington FSC, Benjamin Cohen, Washington FSC, 2-2-2-2-12.0
 3. Kate Slattery, Univ. of Delaware FSC, Patrick Connelly, Univ. of Delaware FSC, 4-3-3-3-19.0
 4. Kelly Goodsell, Genesee FSC, Aaron-Taylor Austin, Genesee FSC, 3-5-4-4-24.0
 5. Anna Scheumann, SC of New York, Levi McDonough, Univ. of Delaware FSC, 5-4-5-5-29.0
 6. Clover Zatz, Essex SC of NJ, Adam Smith, SC of New York, 7-7-6-39.0
 7. Meghan McCullough, Washington FSC, Michael McCullough, Washington FSC, 6-6-6-7-39.0
- Rebecca Frino, SC of Morris NJ, Jake Villanueva, SC of Morris NJ, - withdrew

2001 Eastern Sectional Championships

Marlborough, Mass. -- Nov. 16-18, 2000

Photos by Sue Rosario

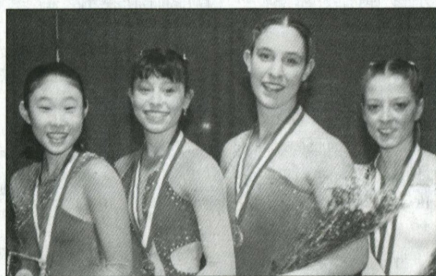

SENIOR LADIES

(L-R) Elizabeth Kwon, first; Sara Wheat, second; Stephanie Roth, third; Alicia Cavanaugh, fourth.

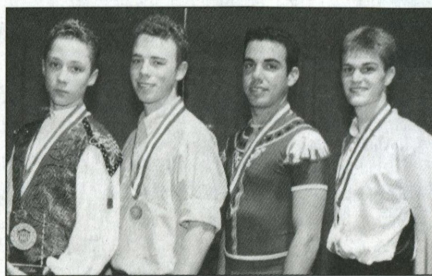

SENIOR MEN

(L-R) Johnny Weir, first; Kurt Fromknecht, second; Joshua Figurido, third; Scott Smith, fourth.

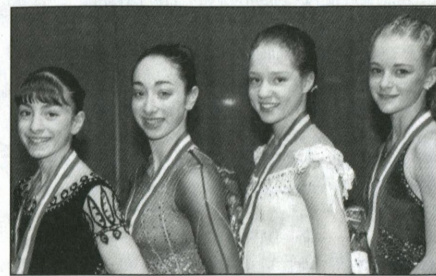

JUNIOR LADIES

(L-R) Louann Donovan, first; Joanna Glick, second; Colette Irving, third; Amanda Fritz, fourth.

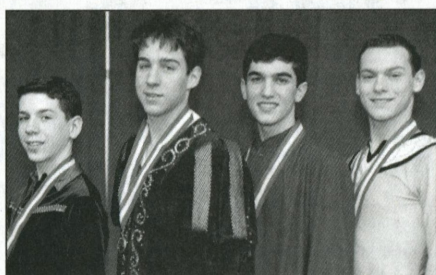

JUNIOR MEN

(L-R) Shaun Rogers, first; Rusty Fein, second; Mauro Bruni, third; Nicholas LaRoche, fourth.



JUNIOR PAIRS

(L-R) Deborah Blinder/Jeremy Allen, first; Christen Dean/Joshua Murphy, second; Briana McInerney/Joseph Jorgens, third; Marcy Hinzman/Ronnie Biancosino, fourth.

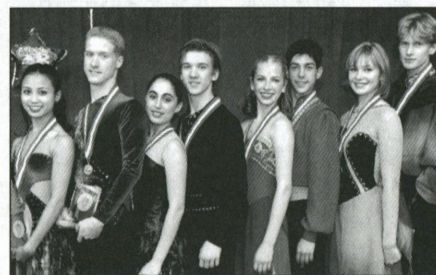

JUNIOR DANCE

(L-R) Kendra Goodwin/Chris Obzansky, first; Loren Galler-Rabinowitz/David Mitchell, second; Kirsten Frisch/Brent Bommertre, third; Brittany May/Yuri Antonov, fourth.

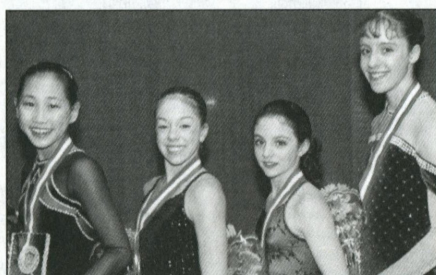

NOVICE LADIES

(L-R) Jennifer Don, first; Kelsey Drewel, second; Adriana DeSanctis, third; Mattina Alonge, fourth.



NOVICE MEN

(L-R) Matthew Lind, first; Adam Aronowitz, second; Traighe Rouse, third; Jason Wong, fourth.



NOVICE PAIRS

(L-R) Jacqueline Jimenez/Themistocles Leftheris, first; Keri Blakinger/Mark Ladwig, second; Tanya Bakerman/Jeremy Corb, third; Catherine Rigoulet/Adam Backus, fourth.

Photo Not Available

Senior Pairs



NOVICE DANCE

(L-R) Victoria Devins/Kevin O'Keefe, first; Sarah Solomon/Benjamin Cohen, second; Kate Slattery/Patrick Connelly, third; Kelly Goodsell/Aaron-Taylor Austin, fourth.

2001 Four Continents Championships

Salt Lake City, Utah -- Feb. 7-10

LADIES

JUDGES: Peter Rankin, ISU; Masako Kubota, ISU; Susan Blatz, ISU; Zoya Yordanova, ISU; Merja Kosonen, ISU; Janet Allen, ISU; Jeroen Prins, ISU; Jarmila Portova, ISU; Mona Kjell-Jonsson, ISU; Referee: Jan Hoffmann, ISU; Assistant Referee: Alexander Lakernik, ISU.

Name, Country, SP-FS-Points

- 1 Fumie Suguri, JPN, 2-1-2.0
- 2 **Angela Nikodinov, USA, 7-2-5.5**
- 3 Yoshie Onda, JPN, 5-3-5.5
- 4 Tatiana Malinina, UZB, 1-5-5.5
- 5 **Jennifer Kirk, USA, 4-4-6.0**
- 6 Shizuka Arakawa, JPN, 3-7-8.5
- 7 **Amber Corwin, USA, 9-6-10.5**
- 8 Jennifer Robinson, CAN, 8-8-12.0
- 9 Annie Bellemore, CAN, 6-10-13.0
- 10 Stephanie Zhang, AUS, 10-9-14.0
- 11 Nicole Watt, CAN, 17-11-19.5
- 12 Joanne Carter, AUS, 15-12-19.5
- 13 Bit-Na Park, KOR, 11-14-19.5
- 14 Miriam Manzano, AUS, 14-13-20.0
- 15 Huan Wang, CHN, 13-16-22.5
- 16 Dan Fang, CHN, 18-15-24.0
- 17 Carina Chen, TPE, 12-18-24.0
- 18 Shirene Human, RSA, 16-17-25.0
- 19 Dirke O'Brien Baker, NZL, 21-19-29.5
- 20 Rocio Salas Visuet, MEX, 20-21-31.0
- 21 Siyin Sun, CHN, 23-20-31.5
- 22 Marina Khalturina, KAZ, 19-24-33.5
- 23 Christine Lee, HKG, 24-22-34.0
- 24 Diane Chen, TPE, 22-23-34.0

Final Not Reached

- 25 Young-Eun Choi, KOR, 25-12.5
- 26 Anastasiya Gimazetdinova, UZB, 26-13.0
- 27 Yea-Ji Shin, KOR, 27-13.5
- 28 Gladys Orozco Montemayor, MEX, 28-14.0
- 29 Simone Joseph, RSA, 29-14.5
- 30 Quinn Wilmans, RSA, 30-15.0
- 31 Imelda-Rose Hegerty, NZL, 31-15.5
- 32 Ingrid Roth, MEX, 32, 16.0

MEN

JUDGES: Anita Hilbert, ISU; Jiasheng Yang, ISU; Gale Tanger, ISU; Mieko Fujimori, ISU; William Thompson, ISU; Simone Moore, ISU; Florin Gafencu, ISU; Laura McNair, ISU; Thomas Biegler, ISU; Referee: Ronald Pfenning, ISU; Assistant Referee: Hideo Sugita, ISU.

Name, Country, SP-FS-Points

- 1 Chengjiang Li, CHN, 2-1-2.0
- 2 Takeshi Honda, JPN, 4-2-4.0
- 3 **Michael Weiss, USA, 5-3-5.5**
- 4 **Matthew Savoie, USA, 3-6-7.5**
- 5 Min Zhang, CHN, 9-4-8.5
- 6 Yamato Tamura, JPN, 5-8-10.5
- 7 Emanuel Sandhu, CAN, 13-5-11.5
- 8 Yunfei Li, CHN, 11-7-12.5
- 9 Ben Ferreira, CAN, 7-9-12.5
- 10 Yosuke Takeuchi, JPN, 14-10-17.0
- 11 Jayson Denomme, CAN, 12-11-17.0
- 12 Roman Skorniakov, UZB, 10-12-17.0
- 13 Anthony Liu, AUS, 8-13-17.0
- 14 Kyu-Hyun Lee, KOR, 16-14-22.0
- 15 Bradley Santer, AUS, 15-16-23.5
- 16 Juri Litvinov, KAZ, 18-15-24.0
- 17 Vladimir Belomoin, UZB, 19-17-26.5
- 18 Ricky Cockerill, NZL, 17-18-26.5
- 19 Simon Thode, NZL, 21-19-29.5
- 20 Mauricio Medellin, MEX, 20-20-30.0
- 21 Manuel Segura, MEX, 22-21-32.0

Withdrawn

Todd Eldredge, USA, 1

PAIRS

JUDGES: Gunther Teichmann, ISU; Gale Tanger, ISU; Breda Marinsek, ISU; Jiasheng Yang, ISU; Krunoslava Cumic, ISU; William Thompson, ISU; Masako Kubota, ISU; Wendy Langton, ISU; Evgenia Bogdanova, ISU. Referee: Sally-Anne Stapleford, ISU; Assistant Referee: Charles Foster, ISU.

Name, Country, SP-FS-Points

- 1 Jamie Sale/David Pelletier, CAN, 1-1-1.5
- 2 Xue Shen/Hongbo Zhao, CHN, 2-2-3.0
- 3 **Kyoko Ina/John Zimmerman, USA, 3-3-4.5**
- 4 Qing Pang/Jian Tong, CHN, 6-4-7.0

5 **Tiffany Scott/Philip Dulebohn, USA, 5-6-8.5**

- 6 Annabelle Langlois/Patrice Archetto, CAN, 8-5-9.0
- 7 Kristy Sargeant-Wirtz/Kris Wirtz, CAN, 4-7-9.0
- 8 Yuko Kavaguchi/Alexander Markuntsov, JPN, 9-8-12.5
- 9 **Danielle Hartsell/Steve Hartsell, USA, 7-9-12.5**
- 10 Natalia Ponomareva/Evgeni Sviridov, UZB, 10-10-15.0
- 11 Marina Aganina/Artem Knyazev, UZB, 11-11-16.5

DANCE

JUDGES - Compulsory Dances: Anne Saraskin, ISU; Elizabeth Clark, ISU; Eleanor B. Curtis, ISU; Alan Bohm, ISU; Hongguo Ren, ISU; Wendy Langton, ISU; Vladislav Petukhov, ISU; Evgeni Rohkin, ISU; Verena Diener, ISU; Referee: Robert Horen, ISU; Assistant Referee: Ludmila Mikhailovskaya, ISU.

JUDGES - Original Dance: Evgeni Rohkin, ISU; Vladislav Petukhov, ISU; Verena Diener, ISU; Anne Saraskin, ISU; Wendy Langton, ISU; Hongguo Ren, ISU; Hisashi Yoshikawa, ISU; Eleanor B. Curtis, ISU; Alan Bohm, ISU; Referee: Robert Horen, ISU; Assistant Referee: Ludmila Mikhailovskaya.

JUDGES - Free Dance: Verena Diener, ISU; Anne Saraskin, ISU; Hisashi Yoshikawa, ISU; Hongguo Ren, ISU; Eleanor B. Curtis, ISU; Vladislav Petukhov, ISU; Wendy Langton, ISU; Alan Bohm, ISU; Referee: Robert Horen, ISU; Assistant Referee: Ludmila Mikhailovskaya.

Name, Country, CD1-CD2-OD-FD

- 1 Shae-Lynn Bourne/Victor Kraatz, CAN, 1-1-1-1-2.0
- 2 **Naomi Lang/Peter Tchernyshev, USA, 2-2-2-2-4.0**
- 3 Marie-France Dubreuil/Patrice Lauzon, CAN, 3-3-3-3-6.0
- 4 Megan Wing/Aaron Lowe, CAN, 5-5-5-4-9.0
- 5 **Jessica Joseph/Brandon Forsyth, USA, 4-4-4-5-9.0**
- 6 **Beata Handra/Charles Sinek, USA, 6-6-6-6-12.0**
- 7 Nakako Tsuzuki/Rinat Farkhoutdinov, JPN, 7-7-7-7-14.0
- 8 Weina Zhang/Xianming Cao, CHN, 8-8-8-8-16.0
- 9 Nozomi Watanabe/Akiyuki Kido, JPN, 9-9-9-9-18.0
- 10 Ru Fan/Bin Suo, CHN, 10-10-10-10-20.0
- 11 Olga Akimova/Andrei Driganov, UZB, 11-11-11-11-22.0
- 12 Portia Duval-Rigby/Francis Rigby, AUS, 12-12-12-12-24.0
- 13 Julia Klockho/Ramil Sarkulov, UZB, 13-13-13-13-26.0
- 14 Natalie Buck/Trent Nelson-Bond, AUS, 14-14-14-14-28.0
- 15 Alexandra Martin/Daniel Price, AUS, 15-15-15-15-30.0

2001 ISU Grand Prix Final

Tokyo, Japan -- Feb. 16-18

LADIES

JUDGES: Steve Winkler, USA; Junko Hiramatsu, JPN; Ingrid Wolter, GER; Anna Sierocka, POL; Elena Buryak, RUS; Elizabeth Clark, CAN; Irina Absaliamova, BLR; Referee: Hideo Sugita, ISU; Assistant Referee: Matjaz Krusec, ISU.

Name, Country, SP-FS-TFP-Final

- 1 Irina Slutskaya, RUS, 1-1-1.5 - Super Final: 1
- 2 **Michelle Kwan, USA, 2-2-3.0 - Super Final: 2**
- 3 **Sarah Hughes, USA, 5-3-5.5 - Final 2: 1**
- 4 Maria Butyrskaya, RUS, 3-4 - Final 2: 2
- 5 Tatiana Malinina, UZB, 6-5-8.0 - Final 1: 1
- 6 Elena Sokolova, RUS, 4-6-8.0 - Final 1: 2

MEN

JUDGES: Mieko Fujimori, JPN; Elisabeth Louesdon, FRA; Steve Winkler, USA; Gavril Velchev, BUL; Sissy Krick, GER; Susan Heffernan, CAN; Marina Sanaya, RUS; Referee: Sally Anne Stapleford, ISU; Assistant Referee: Marie Le Gougne, ISU.

Name, Country, SP-FS-TFP-Final

- 1 Evgeny Plushenko, RUS, 2-1-2.0 - Super Final: 1
- 2 Alexei Yagudin, RUS, 1-2-2.5 - Super Final: 2
- 3 **Matthew Savoie, USA, 3-3-4.5 - Final 2: 1**
- 4 Ilia Klimkin, RUS, 6-4-7.0 - Final 2: 2
- 5 **Timothy Goebel, USA, 5-5-7.5 - Final 1: 1**
- 6 Stanick Jeannette, FRA, 4-6-8.0 - Final 1: 2

PAIRS

JUDGES: Junko Hiramatsu, JPN; Anna Sierocka, POL; Elisabeth Louesdon, FRA; Jiasheng Yang, CHN; Marina Sanaya, RUS; Susan Heffernan, CAN; Sissy Krick, GER; Referee: John Greenwood, ISU; Assistant Referee: Walburga Grimm, ISU.

Name, Country, SP-FS-TFP-Final

- 1 Jamie Sale/David Pelletier, CAN, 2-1-2.0 - Super Final: 1
- 2 Elena Berezhnaya/Anton Sikharulidze, RUS, 1-2-2.5 - SF: 2
- 3 Xue Shen/Hongbo Zhao, CHN, 3-3-4.5 - Final 2: 1
- 4 Dorota Zagerska/Mariusz Siudek, POL, 5-4-6.5 - Final 2: 2

- 5 Sarah Abitbol/Stephane Bernadis, FRA, 6-5-8.0 - Final 1: 1
- 6 Maria Petrova/Alexei Tikhonov, RUS, 4-6-8.0 - Final 1: 2

DANCE

JUDGES: Walter Zuccaro, ITA; Eugenia Gasiorowska, LTU; Elena Buryak, RUS; Kenji Amako, JPN; Ingrid Wolter, GER; Katalin Alpern, ISR; Elizabeth Clark, CAN; Referee: Alexandr Gorshkov, ISU; Assistant Referee: Ronald Pfenning, ISU.

Name, Country, OD-FD-TFP-Final

- 1 Barbara Fusar-Poli/Maurizio Margaglio, ITA, 1-1-1.0 - SF: 1
- 2 Irina Lobacheva/Ilia Averbukh, RUS, 2-2-2.0 - Super Final: 2
- 3 Margarita Drobiazko/Pavlos Vanagas, LTU, 3-4-3.6 - Final 2: 1
- 4 Galit Chait/Sergei Sakhnovsky, ISR, 4-3-3.4 - Final 2: 2
- 5 Kati Winkler/Rene Lohse, GER, 5-5-5.0 - Final 1: 1
- 6 Marie Dubreuil/Patrice Lauzon, CAN, 6-6-6.0 - Final 1: 2

2001 European Championships

Bratislava, Czechoslovakia -- Jan. 21-28

LADIES

JUDGES (Group A): Agnes Morvai-Kovacs, ISU; Janice Hunter, ISU; Francis Betsch, ISU; Mary Dotsch, ISU; Richard Kosina, ISU; Claudia Fassora, ISU; Bojan Lipovscak, ISU; Susan Johnson, ISU; Referee: Sally-Anne Stapleford, ISU; Assistant Referee: Fabio Bianchetti, ISU.

Group B: Jozica Podbevsek, ISU; Adriana Ordeanu, ISU; Marina Sanaia, ISU; Reinhard Mirmseker, ISU; Mona Adolfsen, ISU; Katarina Henriksson, ISU; Referee: Britta Lindgren, ISU; Assistant Referee: Irina Absalimova, ISU.

Short Program and Free Skate: Leena Kurri, ISU; Jozica Podbevsek, ISU; Adriana Ordeanu, ISU; Marina Sanaia, ISU; Janice Hunter, ISU; Susan Johnson, ISU; Mary Dotsch, ISU; Fabio Bianchetti, ISU; Reinhard Mirmseker, ISU; Richard Kosina, ISU; Referee: Sally-Anne Stapleford, ISU; Assistant Referee: Britta Lindgren, ISU.

Name, Country, Qualifying (A, B)-SP-FS

- 1 Irina Slutskaya, RUS, 1(A)-1-1-2.0
- 2 Maria Butyrskaya, RUS, 1(B)-3-2-4.2
- 3 Viktoria Volchkova, RUS, 5(A)-2-5-8.2
- 4 Elena Liaschenko, UKR, 2(A)-6-4-8.4
- 5 Sarah Meier, SUI, 3(A)-5-6-10.2
- 6 Julia Sebestyen, HUN, 4(B)-11-3-11.2
- 7 Elina Kettunen, FIN, 4(A)-10-7-14.6
- 8 Galina Maniachenko, UKR, 5(B)-7-10-16.2
- 9 Vanessa Gusmeroli, FRA, 6(B)-4-14-18.8
- 10 Vanessa Giunchi, ITA, 8(B)-13-8-19.0
- 11 Silvia Fontana, ITA, 6(A)-9-13-20.8
- 12 Susanne Stadlmüller, GER, 9(B)-12-12-22.8
- 13 Zuzana Babiakova-Paurova, SVK, 11(B)-14-11-23.8
- 14 Tamara Dorofeeva, HUN, 7(B)-22-9-25.0
- 15 Sabina Wojtala, POL, 3(B)-15-18-28.2
- 16 Hristina Vassileva, BUL, 12(B)-18-15-30.6
- 17 Zoe Jones, GBR, 7(A)-17-19-32.0
- 18 Anna Wenzel, AUT, 13(B)-21-16-33.8
- 19 Alisa Drei, FIN, 9(A)-23-17-34.4
- 20 Lenka Seniglova, CZE, 10(B)-19-20-35.4
- 21 Karen Venhuizen, NED, 12(A)-16-21-35.4
- 22 Idora Hegel, CRO, 8(A)-20-23-38.2
- 23 Julia Vorobieva, AZE, 10(A)-25-22-41.0
- R Julia Soldatova, BLR, 2(B)-8
- 25 Klara Bramfeldt, SWE, 14(B)-24
- 26 Roxana Luca, ROM, 11(A)-27
- 27 Anja Bratec, SLO, 14(A)-26
- 28 Darya Zuravicky, ISR, 13(A)-28
- 29 Olga Vassiljeva, EST, 15(B)-29
- R Kaja Hanevold, NOR, 15(A)
- 31 Ellen Mareels, BEL, 16(A)
- 31 Melania Albea, ESP, 16(B)
- 33 Julia Selepen, LTU, 17(A)
- 33 Julia Lebedeva, ARM, 17(B)
- 35 Anna Chatzathanassiou, GRE, 18(B)

MEN

JUDGES (Group A): Alexander Pentchev, ISU; Noriko Shirota, ISU; Margaret Worsfold, ISU; Patrick Ibens, ISU; Igor Obraztsov, ISU; Sally Rehork, ISU; Maria Hrachovcova, ISU; Philippe Meriguet, ISU; Referee: Ronald Pfenning, ISU; Assistant Referee: Zsófia Wagner, ISU.

Group B: Deborah Noyes, ISU; Marianne Oeverby, ISU; Hanna Then, ISU; Daniela Cavelli, ISU; Nicolae Bellu, ISU; Alfred Korytek,

ISU; Alexei Shirshov, ISU; Thomas Biegler, ISU; Referee: Junko Hiramatsu, ISU; Assistant Referee: Pekka Leskinen, ISU.

Short Program and Free Skate: Sally Rehork, ISU; Margaret Worsfold, ISU; Patrick Ibens, ISU; Darja Gabrovsek-Polajnar, ISU; Maria Hrachovcova, ISU; Deborah Noyes, ISU; Igor Obraztsov, ISU; Noriko Shirota, ISU; Alexei Shirshov, ISU; Philippe Meriguet, ISU; Referee: Junko Hiramatsu, ISU; Assistant Referee: Ronald Pfenning, ISU.

Name, Country, Qualifying (A-B), SP-FS-Points

- 1 Evgeny Plushenko, RUS, 1(A)-1-1-2.0
- 2 Alexei Yagudin, RUS, 1(B)-2-2-3.6
- 3 Stanick Jeannette, FRA, 3(B)-5-3-7.2
- 4 Alexander Abt, RUS, 2(B)-3-5-7.6
- 5 Sergei Davydov, BLR, 4(A)-6-7-12.2
- 6 Andrejs Vlaschenko, GER, 6(A)-4-8-12.8
- 7 Ivan Dinev, BUL, 3(A)-13-4-13.0
- 8 Frederic Dambier, FRA, 7(B)-9-6-14.2
- 9 Stephane Lambiel, SUI, 5(A)-7-9-15.2
- 10 Robert Kazimir, SVK, 5(B)-11-10-18.6
- 11 Vakhtang Murvanidze, GEO, 8(B)-8-11-19.0
- 12 Markus Leminen, FIN, 7(A)-10-12-20.8
- 13 Vitali Danilchenko, UKR, 4(B)-17-13-24.8
- 14 Konstantin Kostin, LAT, 9(A)-12-16-26.8
- 15 Gheorghe Chipur, ROM, 2(A)-15-17-26.8
- 16 Silvio Smalun, GER, 12(A)-16-14-28.4
- 17 Sergei Rylov, AZE, 8(A)-14-18-29.6
- 18 Alexei Kozlov, EST, 6(B)-21-15-30.0
- 19 Robert Grzegorzczak, POL, 14(A)-18-19-35.4
- 20 Michael Shmerkin, ISR, 10(B)-20-20-36.0
- 21 Kristoffer Berntsson, SWE, 9(B)-24-21-39.0
- 22 Konstantin Tupikov, UKR, 12(B)-19-23-39.2
- 23 Kevin van der Perren, BEL, 15(B)-22-22-41.2
- R Dmitry Dmitrenko, UKR, 10(A)-23
- 25 Zoltan Toth, HUN, 11(B)-25
- 26 Angelo Dolfini, ITA, 11(A)-27
- 27 Gregor Urbas, SLO, 13(A)-26
- 28 Alan Street, GBR, 13(B)-28
- 29 Hristo Tourlakov, BUL, 15(A)-29
- 30 Daniel Peinado, ESP, 14(B)-30
- 31 Lukas Rakowski, CZE, 16(A)
- 31 Clemens Jonas, AUT, 16(B)
- 33 Aidan Reklys, LTU, 17(B)
- 33 Panagiotis Markouizos, GRE, 17(A)
- 35 Milos Milanovic, YUG, 18(B)

PAIRS

JUDGES (Short Program and Free Skate): Heinz-Ulrich Walther, ISU; Aniela Hebel-Szmak, ISU; Vladislav Petukhov, ISU; Taffy Holliday, ISU; Anne Hardy-Thomas, ISU; William Thompson, ISU; Frank Parsons, ISU; Ubavka Novakovic-Kytinoy, ISU; Vera Tauchmanova, ISU; Evgenia Bogdanova, ISU; Referee: Alexander Lakernik, ISU; Assistant Referee: Elfriede Beyer, ISU.

Name, Country, SP-FS-Points

- 1 Elena Berezhnaya/Anton Sikharulidze, RUS, 1-1-1.5
- 2 Tatiana Totmianina/Maxim Marinin, RUS, 3-2-3.5
- 3 Sarah Abitbol/Stephane Bernadis, FRA, 2-3-4.0
- 4 Maria Petrova/Alexei Tikhonov, RUS, 4-4-6.0
- 5 Sabrina LeFrancois/Jerome Blanchard, FRA, 6-5-8.0
- 6 Aliona Savchenko/Stanslav Morozov, UKR, 7-6-9.5
- 7 Olga Bestandigova/Jozef Bestandig, SVK, 8-7-11.0
- 8 Inga Rodionova/Andrei Kroukov, AZE, 9-9-13.5
- 9 Mariana Kautz/Norman Jeschke, GER, 12-8-14.0

- 10 Viktoria Shklover/Valdis Mintals, EST, 10-10-15.0
- 11 Michaela Krutska/Marek Sedlmajer, CZE, 14-11-18.0
- 12 Maria Krasiltseva/Artem Znachkov, ARM, 13-12-18.5
- 13 Ivana Durin/Andrei Maximov, YUG, 15-13-20.5
- R Dorota Zagorska/Mariusz Siudek, POL, 5
- R Tatiana Chuvaeva/Dmitri Palamarchuk, UKR, 11

DANCE

JUDGES (CD1): Irina Nechkina, ISU; Katalin Alpern, ISU; Sharon Rogers, ISU; Ingrid Charlotte Wolter, ISU; Jean-Bernard Hamel, ISU; Roland Mader, ISU; Mieko Fujimori, ISU; Eugenia Gasiorowska, ISU; Referee: Olga Gilardini, ISU; Assistant Referee: Evgenia Karnolska, ISU.

CD2: Walter Zuccaro, ISU; Alan Bohm, ISU; Robyn S. Nott, ISU; Jarmila Portova, ISU; Istvan Sugar, ISU; Yuri Balkov, ISU; Lynne Huddleston-Clinch, ISU; Alla Shekhovtseva, ISU; Referee: Anne Saraskin, ISU; Assistant Referee: Maria Miller, ISU.

OD: Alan Bohm, ISU; Evgenia Karnolska, ISU; Walter Zuccaro, ISU; Peeter Laur, ISU; Alla Shekhovtseva, ISU; Mieko Fujimori, ISU; Robyn S. Nott, ISU; Sharon Rogers, ISU; Jean-Bernard Hamel, ISU; Katalin Alpern, ISU; Referee: Olga Gilardini, ISU; Assistant Referee: Anne Saraskin, ISU.

FD: Sharon Rogers, ISU; Yuri Balkov, ISU; Ingrid Charlotte Wolter, ISU; Robyn S. Nott, ISU; Jean-Bernard Hamel, ISU; Lynne Huddleston-Clinch, ISU; Mieko Fujimori, ISU; Katalin Alpern, ISU; Roland Mader, ISU; Istvan Sugar, ISU; Referee: Olga Gilardini, ISU; Assistant Referee: Anne Saraskin, ISU.

Name, Country, CD1-CD2-OD-FD-Points

- 1 Barbara Fusar-Poli/Maurizio Margaglio, ITA, 2-1-1-1-2.2
- 2 Marina Anissina/Gwendal Peizerat, FRA, 1-2-2-3-4.8
- 3 Irina Lobacheva/Ilya Averbukh, RUS, 3-3-3-2-5.0
- 4 Margarita Drobiazko/Povilas Vanagas, LTU, 4-4-4-4-8.0
- 5 Galit Chait/Sergei Sakhnovsky, ISR, 5-5-5-5-10.0
- 6 Kati Winkler/Rene Lohse, GER, 6-6-6-6-12.0
- 7 Elena Grushina/Ruslan Goncharov, UKR, 7-8-7-7-14.2
- 8 Albena Denkova/Maxim Stavitskiy, BUL, 8-7-8-9-16.8
- 9 Tatiana Navka/Roman Kostomarov, RUS, 9-9-9-8-17.0
- 10 Isabelle Delobel/Olivier Schoenfelder, FRA, 10-10-10-10-20.0
- 11 Sylwia Nowak/Sebastian Kolasiński, POL, 11-11-11-11-22.0
- 12 Marika Humphreys/Vitaly Baranov, GBR, 13-13-13-12-25.0
- 13 Eliane Hugentobler/Daniel Hugentobler, SUI, 12-12-12-13-25.0
- 14 Alia Ouabdelsselam/Benjamin Delmas, FRA, 14-14-14-14-28.0
- 15 Gloria Agogliati/Luciano Milo, ITA, 15-15-15-15-30.0
- 16 Kristin Freizer/Igor Lukanin, AZE, 17-18-16-17-33.6
- 17 Natalia Gudina/Alexei Beletsky, ISR, 18-17-18-16-33.8
- 18 Zita Gebora/Andras Visontai, HUN, 16-16-17-18-34.6
- 19 Katarina Kovalova/David Szurman, CZE, 20-19-19-19-38.2
- 20 Valentina Anselmi/Fabrizio Pedrazzini, ITA, 21-21-20-20-40.4
- 21 Stephanie Rauer/Thomas Rauer, GER, 19-22-21-21-41.8
- 22 Alexandra Kauc/Filip Bernadowski, POL, 22-20-22-24-45.6
- 23 Alla Beknazarova/Yuri Kocherzhenko, UKR, 23-25-24-22-46.0
- 24 Zuzana Durkova/Marian Mesáros, SVK, 24-23-23-23-46.2
- 25 Anna Mosenkova/Sergei Sychoy, EST, 27-24-25
- 26 Tiffany Hyden/Vazgen Azrojan, ARM, 25-26-26
- 27 Alissa de Carbonnel/Alexander Malkov, BLR, 26-27-27
- 28 Kamilla Szolnoki/Dejan Illes, CRO, 28-28-28
- 29 Tatiana Siniaver/Tornike Tukvadze, GEO, 29-29-29
- 30 Ana Galitch/Andrei Chichkov, BIH, 30-31-30
- 31 Dominyka Valiukeviciute/Aurimas Radisuskas, LTU, 31-30-31

2001 North American International Synchronized Skating Championships

Orlando, Fla. -- Jan. 4-6

SENIOR

JUDGES: Noel Grimshaw, GBR; Margaret Faulkner, USA; Karen Robertson, CAN; Leena Kurri, FIN; Rita Tognali, SWI; Referee: Gale Tanger, ISU; Assistant Referee: Marie Lundmark, ISU.

Name, Country, SP-FS-Points

- 1 Rockettes, FIN, 1-2-2.5
- 2 Marigold Ice Unity, FIN, 4-1-3.0
- 3 black ice, CAN, 2-3-4.0
- 4 Les Supremes, CAN, 3-4-5.5
- 5 **Haydenettes, USA, 6-5-8.0**
- 6 Team Unique, FIN, 5-6-8.5
- 7 **Team Elan, USA, 7-7-10.5**
- 8 Stamford and Company, CAN, 8-8-12.0

9 The Crystalletes, USA, 9-9-13.5

10 Cool Dreams, SWI, 10-10-15.0

11 Goldenettes, USA, 11-11-16.5

JUNIOR

JUDGES: Rita Tognali, SWI; Noel Grimshaw, GBR; Diane Kamagianis, CAN; Leena Kurri, FIN; Lois Long, USA; Referee: William Beharrell, ISU; Assistant Referee: Joanne Shaw, ISU.

Name, Country, SP-FS-Points

- 1 Musketeers, FIN, 2-1-2.0
- 2 Ice Lightning, CAN, 1-3-3.5
- 3 Team Fintastic, FIN, 4-2-4.0

4 Les Supremes, CAN, 3-4-5.5

5 Steps on Ice, FIN, 5-5-7.5

6 Superettes, USA, 6-6-9.0

7 Hockettes, USA, 7-7-10.5

8 Chicago Jazz, USA, 8-8-12.0

9 Ice Infinity, CAN, 10-9-14.0

10 Reflections, FIN, 9-10-14.5

11 The Colonials, USA, 11-11-16.5

12 Zagreb Snowflakes, CRO, 12-12-18.0

2001 French Cup

Rouen, France -- Feb. 2-4

SENIOR

JUDGES: Deborah Noyes, AUS; Peter Fuchs, GER; Colette Nygren, USA; Nicole Bulmer-Shallhart, SUI; Gianfranco Canepa, ITA; Marielle Sartre-Lequeu, FRA; Alicja Eklow, SWE; Igor Obratsov, RUS; Aart Block, NED; Referee: Monique Georgelin, ISU; Assistant Referee: Leon Lurge, ISU.

Name, Country, SP-FS-Points

- 1 Team Paradise, RUS, 1-1-1.5
- 2 Energetics, FIN, 3-2-3.5
- 3 **Team Elan, USA, 2-3-4.0**
- 4 Alouettes, FRA, 4-4-6.0
- 5 Zoulous, FRA, 5-5-7.5
- 6 Cool Dreams, SUI, 6-6-9.0
- 7 Sea Side, SWE, 8-7-11.0
- 8 United Angels, GER, 7-8-11.5
- 9 Felines, FRA, 10-9-14.0
- 10 Duke Town Diamonds, NED, 9-10-14.5
- 11 Shooting Stars, GER, 11-11-16.5
- 12 Nereides, SUI, 12-12-18.0
- 13 Etoiles, ITA, 13-13-19.5
- 14 Sydney Ice Impression, AUS, 14-14-21.0

JUNIOR

JUDGES: Alicja Eklow, SWE; Shirley Hage, USA; Kirsten Tillman, GER; Odile Barranco, FRA; Rita Tognali, SUI; Leena Kurri, FIN; Helen Poole, GBR; Referee: Leon Lurge, ISU; Assistant Referee: Laurent Carriere, ISU.

Name, Country, SP-FS-Points

- 1 **Hockettes, USA, 1-1-1.5**
- 2 Team Mystique, FIN, 3-2-3.5
- 3 Stella Polaris, FIN, 2-3-4.0
- 4 Hot Dreams, SWI, 4-4-6.0
- 5 Team Yellow, FIN, 5-5-7.5
- 6 Ice Jems, GBR, 7-6-9.5
- 7 Zazous, FRA, 6-7-10.0
- 8 Chrysalides, FRA, 8-8-12.0

NOVICE

JUDGES: Gianfranco Canepa, ITA; Christophe Jaillet, FRA; Leena Kurri, FIN; Shirley Hage, USA; Rita Tognali, SUI; Peter Fuchs, GER; Gary Irvin, GBR; Referee: Kirsten Tillman, ISU; Assistant Referee: Leon Lurge, ISU.

Name, Country, FS-Points

- 1 **Ice Mates, USA, 1-1.0**
- 2 Ice Smiles, FIN, 2-2.0
- 3 Team Dynamique, FIN, 3-3.0
- 4 Ice Steps, FIN, 4-4.0
- 5 Blues Arrows, FIN, 5-5.0
- 6 Alouettes, FRA, 6-6.0
- 7 Team Sparkle, GBR, 7-7.0
- 8 Hipocampes, FRA, 8-8.0
- 9 Droopies, FRA, 9-9.0
- 10 Lollypops, SUI, 10-10.0
- 11 Jeanne d'Arc, FRA, 11-11.0
- 12 Ice Precise, GBR, 12-12.0
- 13 Lady Birds, ITA, 13-13.0
- 14 Zouaves, FRA, 14-14.0
- 15 Dinslakener, GER, 15-15.0

2001 Prague Cup

Prague, Czechoslovakia -- Feb. 23-25

SENIOR

JUDGES: Jorn Lucas, GER; Michaela Cesaro, ITA; Eva Ludvikova, CZE; Susan Johnson, USA; Anne Nylen Ralph, SWE; Christopher Buchanan, GBR; Hana Kuglerova, CZE; Referee: Gale Tanger, ISU; Assistant Referee: Leon Lurge, ISU.

Name, Country, SP-FS-Points

- 1 **Miami University, USA, 1-1-1.5**
- 2 **Starlets, USA, 2-2-3.0**

3 Orion -- KK Pardubice, CZE, 3-3-4.5

4 Alky -- SCE Brno, CZE, 4-4-6.0

5 Shining Blades, ITA, 5-5-7.5

6 Olympia -- USK Praha, CZE, 7-6-9.5

7 M-Style -- SK Jihlava, CZE, 6-7-10.0

8 Skating Mystery, GER, 9-8-12.5

9 Fire and Ice, GER, 8-9-13.0

JUNIOR

JUDGES: Christopher Buchanan, GBR; Susan Johnson, USA; Eva Ludvikova, CZE; Anne Nylen Ralph, SWE; Michaela Cesaro, ITA; Referee: Marie Lundmark, ISU; Assistant Referee: Gale Tanger, ISU.

Name, Country, SP-FS-Points

- 1 Shining Blades, ITA, 1-1-1.5
- 2 Pacific, SWE, 3-2-3.5
- 3 Ice Metrics, GBR, 2-3-4.0
- 4 Balance -- SCE Brno, CZE, 4-4-6.0

Tests Passed

Skating congratulates the following skaters who have passed USFSA figure, free skating, pair, and dance tests. Only completed figure and dance tests, rather than the individual tests, are reported below. The following list reflects test processed from test reports received Oct. 1-Nov. 30, 2000.

Test Abbreviations are as follows: PRE Preliminary Figure; 1=First Figure; 2=Second Figure; 3=Third Figure; 4=Fourth Figure; 5 or 5C=First Figure; 6 or 6C=Second Figure; 7 or 7C=Third Figure; PPF=Pre Preliminary Free; PF=Preliminary Free; PJF=Pre Juvenile Free; JF=Juvenile Free; IF=Intermediate Free; NF=Novice Free; JRF=Junior Free; PPM=Pre Preliminary Moves; PM=Preliminary Moves; PJM=Pre Juvenile Moves; JM=Juvenile Moves; IM=Intermediate Moves; NM=Novice Moves; JRM=Junior Moves; SRM=Senior Moves; PPR=Preliminary Pair; JVP=Juvenile Pair; IPR=Intermediate Pair; NPR=Novice Pair; JPR=Junior Pair; PDT=Preliminary Dance Test; PFD=Preliminary Free Dance; PBR DT=Pre Bronze Dance Test; BR DT=Bronze Dance Test; BFD=Bronze Free Dance; PS DT=Pre Silver Dance Test; SDT=Silver Dance Test; SFD=Silver Free Dance; PG DT=Pre Gold Dance Test; G DT=Gold Dance Test; JI DT=Junior International Dance Test; SI DT=Senior International Dance Test; ABFI=Adult Bronze Figure; ASFI=Adult Silver Figure; APBFS=Adult Pre Bronze Free Skating; ABFS=Adult Bronze Free Skating; ASFS=Adult Silver Free Skating; PS ADT=Adult Pre Silver Dance Test; S ADT=Adult Silver Dance Test; PG ADT=Adult Pre Gold Dance Test; PG ADT=Adult Gold Dance Test; JI ADT=Junior International Adult Dance Test; SI ADT=Senior International Adult Dance Test; PBR MDT=Masters Pre Bronze Dance Test; BR MDT=Masters Bronze Dance Test; PS MDT=Masters Pre Silver Dance Test; S MDT=Masters Silver Dance Test; PG MDT=Masters Pre Gold Dance Test; G MDT=Masters Gold Dance Test; JI MDT=Masters Junior International Dance Test; SI MDT=Masters Senior International Dance Test; MBFD=Masters Bronze Free Dance; MSFD=Masters Silver Free Dance; P SDT=Special Olympic Preliminary Dance Test; PBR SDT=Special Olympic Pre Bronze Dance Test; BR SDT=Special Olympic Bronze Dance Test; PSSDT=Special Olympic Pre Silver Dance Test; SPD=Solo Preliminary Dance Test; SPBD=Solo Pre Bronze Dance Test; SBD=Solo Bronze Dance Test; PS SD=Solo Pre Silver Dance Test; SSD=Solo Silver Dance Test; SPGD=Solo Pre Gold Dance Test; SGD=Solo Gold Dance Test.

Senior Moves in the Field

Brianne V. Ryder, Creve Coeur FSC; Angelina Sacco, SC of Utica; Alexandra M. Schwartz, Greater Grand Rapids FSC; Patricia L. Summerfelt, Copper Country Skating Academy; Kimberly Tish, Winterhurst FSC; Gina M. Valenzano, Southern Connecticut FSC; Linnea Welton, Seattle SC; Marta Alvira Hammond, Ann Arbor FSC; Joanna Avery, Iorio Ice Club; Krista Benson, Colonial FSC; Elizabeth E. Cutshall, Braemar-City of Lakes FSC; Katie A. Dahlstrom, Miami University; Averil Davis, Greater Grand Rapids FSC; Jamie Lynn Figure, Detroit SC, Inc.; Steve L. Hartsell, Detroit SC, Inc.; Katie P. Kelly, North Suburban FSC; Sarah Kuehls, Dearborn FSC; Kerstin R. Magnuson, Miami University; Kristin Moore, Albuquerque FSC; Cristina Ordanez, Detroit SC, Inc.; Lauren K. Pierce, Charter Oak FSC; Elizabeth Rhoads, Miami University; Lauren A. Roman, DuPage FSC

Senior Free Skating Test

Amber M. Albert, All Year FSC; Erin K. Anderson, Eden Prairie FSC; Emily A. Carlson, Braemar-City of Lakes FSC; Cecille Castasus, Commonwealth FSC; Tracy Gwyther, North Star FSC; Jenna M. Jespersen, Duluth FSC; Elissa M. Lucente, Ice Zone FSC; Andrea J. Nagel, St. Paul FSC, Inc.; Brian A. Reed, Detroit SC, Inc.; Alesia B. Riker-Jajowka, The Heights FSC; Eve M. Share, FSC of Birmingham, MI

Adult Gold Free Skating Test

Lara L. Boukheir, Columbus FSC; Joyce Fijalkovich, Brooklyn FSC of Ohio; Lauren Lewis-Mitchell, Texas Gulf Coast FSC; Kimberly L. St. Croix, Glacier Falls FSC, Inc.

Gold/Senior Pair Test

Cheska L. Burleson, Austin FSC; Kevin E. Garrett, Utah FSC

Gold Dance Test

Vikki O. Dalquist, Rochester FSC; Katy Hill, Lone Star FSC; Laura A. Munana, Palomares FSC; Stephanie M. Munz, Detroit SC, Inc.; Stephanie L. Tepkasetkul, Copper Country Skating Academy

Adult Gold Dance Test

Lori V. Knoll-Harrenstein, Palomares FSC; Lisa M. Steffan, Seattle SC

INDIVIDUAL MEMBER (EASTERN): PPM-Alex Trombetta, Brittany A. Lauschke, Brittany Nicole Boggs, Carmeline Mary Panico, Chloe C. Falk, Christine E. Bealer, Eleanor Elaine Panico, Holly J. Farris, Jessica L. Mosher, Juliet Verde, Polly A. Perry, Rebecca R. Pieters, Sarah May McFeely, Stephanie Christine McFeely, PM-Ashley M. Taylor, Aubrey G. Clifford, Courtney Lynn Krause, Jessica L. Mosher, Krystina Nicole Dixon, Maryann Cottone, Mirna Pehlivanovic, Monica M. Sikorski, Polly A. Perry, Rebecca R. Pieters, Sherry L. Cardenas, Tammie Lee Tam. PJM-Claire Newlin Nelson, JM-Shana Glenn Young, IM-Jonathon R. Ross, PF-Ashley M. Taylor, Aubrey G. Clifford, Courtney Lynn Krause, Kelly Leigh Walker, Krystina Nicole Dixon, Polly A. Perry, Rebecca R. Pieters, PPF-Brittany A. Lauschke, Brittany Nicole Boggs, Carmeline Mary Panico, Chloe C. Falk, Christine E. Bealer, Claire Newlin Nelson, Eleanor Elaine Panico, Holly J. Farris, Jessica L. Mosher, Juliet Verde, Neesha A. Bapat, Polly A. Perry, Rebecca R. Pieters, Sarah May McFeely, Stephanie Christine McFeely, PDT-Crystal Dawn Simoneau, SDT-Caroline B. Mann.

INDIVIDUAL MEMBER (MIDWEST): PPM-Gabrielle Hamilton, Lauri J. Feldman, PM-Amanda Lynn Bublitz, PJM-Deanna C. Hilderbrand, JM-Jayne A. Chromik, IM-Callie D. Colberg, PJF-Erin Humphreys, ASFS-ZoeAnn Corn, PPF-Gabrielle Hamilton, Lauri J. Feldman, JFD-Bettina E. Homfeld.

INDIVIDUAL MEMBER (PACIFIC): PJM-Nicole L. Bailey, Tamara Lyn C. Sanford, JM-Tamara Lyn C. Sanford, PJF-Tamara Lyn C. Sanford, JF-Tamara Lyn C. Sanford.

Academy SC: PPM-Ariana M. Shuris, Courtney Stroschine, Deirdre A. Waterman, Kelci L. Stroschine, PPF-Ariana M. Shuris, Deirdre A. Waterman.

SC of the Adirondacks, Inc.: PPM-Kirsten E. Parker, Leah Reid Breyette, PM-Katie M. Momot, JM-Kristy L. Curry, NM-Jessica R. O'Dell, PF-Katie M. Momot, PJF-Ashleigh M. Banko, Kristy L. Curry, PPF-Leah Reid Breyette, Mary E. Emery.

Albert Lea FSC: PJM-Katie M. Kjos, Kelsey L. Boyd, Mariah Grace McGill, JM-Anne M. Larson, IM-Brittany L. Hanson, Nicole A. Stotts, NM-Ashley A. Boelter, JF-Christine M. Staloch.

Albuquerque FSC: JF-Tanya M. Prue, PDT-Whitney J. Kinsey.

All Seasons FSC: PPM-Amanda L. Kron, Berlin Graciano, Carolann Longo, Katherine M. Sheridan, PM-Jacqueline E. Farms, PF-Michelle B. Zilinskas, APBFS-Carolann Longo, PPF-Amanda L. Kron, Jacqueline E. Farms.

All Year FSC: PPM-Amy K. Marumoto, Dane Colby Collier, Emily R. Ortiz, Kathryn E. Hoffman, Megan D. Ly, Nina Nguyen, Shea A. Farver, Stephanie M. Turner, Whitney N. Sturdy, Y-lan B. Nguyen, PM-Emily R. Ortiz, Farrah S. Myers, Janice Kan, Jessica L. Wallace, PJM-Christina E. Worley, Jaclyn A. Lusk, Michelle Hanabusa, JM-Caroline Zhao Zhang, Jaclyn A. Lusk, IM-Justin T. Goodro, La'Shanique T. Dalcour, NM-Rebecca C. Hough, Tiffany K. Nielsen, PF-Alyssa C. Fisher, Arielle Sidney Flinkman, Farrah S. Myers, Janice Kan, PJF-Crystalrose A. Guerra, Jaclyn A. Lusk, Michelle Hanabusa, JF-Jaclyn A. Lusk, Sable L. Lee, IF-Justin T. Goodro, ASFS-Gabrielle A. Oratz, PPF-Amy K. Marumoto, Dane Colby Collier, Kathryn E. Hoffman, Megan D. Ly, Nina Nguyen, Shea A. Farver, Stephanie M. Turner, Whitney N. Sturdy, Y-lan B. Nguyen, IPR-Justin T. Goodro, Melissa A. Masson, Tiffany K. Nielsen, PDT-Caitlyn S. Peskind, Wendy C. Sears.

Alpine SC: PPM-Chelsea R. Vanzytveld, Cory Vanzytveld, PM-

Lindsay E. Brubaker, JM-Andrea L. Tilliss, IM-Melanya L. Berggren, JF-Andrea L. Tilliss, Meghan L. Dwyer, PPF-Chelsea R. Vanzytveld, Cory Vanzytveld.

American Academy FSC: PM-Alexis Marie VanAuken, JM-Victoria M. Rotella, IF-Andrea Y. Liem, PPF-Kristina M. Alvarez, Stephanie T. Liem.

Ames FSC: PM-Hannah E. Falvey, PF-Caitlin C. Cleary, Rebekah K. Reis, Tasha M. Rabano.

SC of Amherst, Inc.: JRM-Marielle Silva.

Amherst SC, Inc.: JRM-Sarah A. Lock.

Anchorage FSC: BR DT-Christopher E. Granade.

Ann Arbor FSC: PPM-Darryl Elizabeth Howell, Margaret B. Stewart, PM-Amanda Tew, Laura B. Baron, Madeline R. Berkowitz, Marisa J. Hutchinson, JM-Ashley C. Cambers, Elise G. Hutchinson, Meredith A. Evans, Rachael M. Fuller, PF-Caylan A. Rose, Nina R. Collins, Rebekah Joy O'Connor, Sarah E. Hurtt, Sarah H. Kuljian, PJF-Alexandra C. Cooperstock, Alyssa R. Coast, JF-Ashley C. Cambers, Kayleah E. Crosby, PPF-Jacqueline E. Neagos, Jocelyn M. Coast, Scotty W. Cambers, PDT-Kate E. Nelson, PBR DT-Alyssa R. Coast, Julie L. Ribits, Marisa J. Hutchinson, Nina R. Collins, BR DT-Anna C. McConnell, Laura A. McConnell, Leslie Ann Retzlaff.

Arctic Blades FSC: PPM-Julissa M. Ramirez, Kaori A. Yamamoto, Kristine E. Luna, PM-Julia D. Miranda, Kasey B. Kelly, PJM-Alexandria D. Filer, Julia D. Miranda, Katie A. Simpson, Kevin David Miller, JM-Holly A. Gaestel, PF-Julia D. Miranda, PJF-Julia D. Miranda, Maureen L. Lara, PPF-Kaori A. Yamamoto, Kristine E. Luna, JVP-Kevin David Miller, PDT-Christina V. Solbaitan.

Arrowhead FSC: NF-Lisa M. Brassie, IPR-Robert Chrisman.

Aspen SC: PPM-Lili LaMar, Shannon E. Dick.

Atlanta FSC: PPM-Beth Bilka, Brittany N. Marshall, Julia Allen, Kathryn R. Regopoulos, Kristin A. Regopoulos, Sara J. Panzer, PM-Leeza Anne Snyderman, PJM-Kelsey Schodowski, IM-Kara Thompson, NM-Heidi D. Narramore, PF-Kathryn Mary Rabstajnek, PJF-Natasha A. Powell, Nichole Grigg, JF-Tiffany L. Blanton, ABFS-Alexandra Curtis, Angie Mahan, Sara J. Panzer, PPF-Brittany N. Marshall, Julia Allen, Kathryn R. Regopoulos, Kristin A. Regopoulos, PBR DT-Heidi D. Narramore.

Atlantic City FSC, Inc.: PF-Kristen M. Beatty, PDT-Liza M. Branella.

Babson SC, Inc.: PPM-Chrisie J. Suttle, Erica M. Schwartz, Samantha Beth Dente, JM-Alexandra Eve Sherman, IM-Kristen E. Mackie, PF-Jacqueline A. Lambert, PJF-Lindsay Ting, PPF-Chrisie J. Suttle, Chrisy L. Viveiros, Elizabeth L. Hughes, Erica M. Schwartz, Ice Club of Baltimore, Inc., PM-Bridget E. Carrig, Noreen Raza, JM-Nicole P. Webb, JRM-Dawn A. Thomas, ASFS-Nicole P. Webb, PPF-Emily J. Morgan, PFD-Emily J. Morgan, PDT-Emily J. Morgan.

The Baltimore FSC, Inc.: PPM-Eliza S. Allan, APBFS-Catherine K. Lee, PBR DT-Catherine K. Lee.

BC Winter Club: PM-Christopher M. Owen, Douglas F. Caucci.

BMidji FSC, Inc.: PPM-Brooke M. Hanson.

Beaver County FSC: PPM-Autumn R. Rulis.

Bemidji FSC, Inc.: PPM-Brooke M. Hanson.

Berkley Royal Blades FSC: PPM-Emma K. Richardson, Jill C. Peck, Marti E. Engman, PM-Ashley Suzanne Harper, Kelsey Anne Breck, Kristina C. Canyock, Lyndsay K. Morehead, Meredith J. Carson, PJM-Diane C. Hannigan, Jessica Courtland, Rachel L. Starks, JM-Lauren J. Williams, PF-Lyndsay K. Morehead, PPF-Kelsey Anne Breck, Kristina C. Canyock, Meredith J. Carson.

Binghamton FSC: PJM-Nalia Martino Bouley.

FSC of Birmingham, MI: PPM-Alexis C. Jensen, Mackenzie R. Collins, Muffy E. Lavens, PM-Katarina A. Irvine, Maggie E. Silvasi, PJM-Erin K. Collins, Jessica Lynn Benz, Kimberly C. Wilson, JM-Kimberly C. Wilson, PF-Christine P. Tobias, Katherine McKinley Beck, Kimberly C. Wilson, Lindsay N. Pillow, PJF-Jessica A. Zablocki, JF-Michelle J. Curtis, PPF-Cecelia M. Timmis, Elizabeth Rose Schneider, Erin K. Collins, Maggie E. Silvasi, PDT-Eliza R. Wilkinson, PBR DT-Molly K. Spearin.

Birmingham FSC, Inc.: PPR-Alexander T. Noble, Elise N. Noble.

Blade & Edge FSC of Omaha: PPM-Mary K. Kay Dalejs, JM-Alissa M. Busboom, Casey A. Vance, Kelly I. Vance, IM-Jenny L. Turner, JF-Sarah J. Roach.

FSC of Bloomington: PPM-Avril J. Waller, Kimberly J. Kirby, PM-Derrick M. Berndt, Kate M. Charbonneau, Morgan E. Murphy, PJM-Alison A. Salo, JM-Amber N. Sass, Sarah Y. Kirby, PJF-Amanda L. Alpern, Briana J. Peterson, JF-Alexandra A. Yaeger, Amber N. Sass, Sarah Y. Kirby, JRF-Tara L. Kirby, PPF-Avril J. Waller.

The Skating Club of Boston: PPM-Andrew K. Withrow, Brittany

Hughes. PJM-Emma Stoskopf-Ehrlich, Meredith A Schwarz, Susan L Raymond. JM-Donald K Medeiros, III. IM-Shannyn E McNamara. JRM-Lindsay E Kuo. PF-Alyssa H Danesh. JF-Tanya J Aziz. IF-Adrienne C Lee. PBR DT-Emma C Cyders.

Bowie FSC: PPM-Britt E. Slattery, Courtney M. Bibbs, Ellen M. Nedde, Lindsey E Flood. PM-Alicia M. Schlosser, Candice R. Blair, Elizabeth Jean Whitley, Marc-Eric C. Baan. PJM-Elise A. Dennis, Sarah E. O'Haver. JM-Carli A Jenkins, Shannie Len. NM-Lindsay M Wenger. PF-Sarah E. O'Haver. JF-Rachel E Fox. APBFS-Britt E. Slattery. PPF-Christina E Flood, Dustin G B Cohen. PDT-Ashley M. Peterson, Cheryl D. Staurulakis, Christina E Flood. PS DT-Carli A Jenkins.

Bowling Green SC: PPM-Clara E. Engel, Hannah E Phillips, Jessica L. Miller, Kaitlin N. Miller, Michelle G Mercer, Nicole M. Vellinga, Tara D. Pahl. PM-Melissa E Ellard. PJM-Amy L. Swope, Megan E Costic. IM-Bonnie Elizabeth Scott. PF-Brittany M Schaller. PJF-Danielle L. Kuhn, Lisa Kaiser. JF-Julie A Cymbala. NF-Laura E Dunn. PPF-Anna Elizabeth Bergman, Kaitlin N. Miller, Nicole M. Vellinga. PBR DT-Kathryn Anthony, Megan E Costic. SDT-Lisa Kaiser. SSD-Julie A Cymbala.

Bowling Green State University: JRM-Allison Lee Hatton. BR DT-Christina A Bryant.

Braemar-City of Lakes FSC: PM-Casimir Elyse Turnquist-Held, Kelsey R Groenke. PJM-Olivia A Hagen. IM-Jennifer Tram Nguyen, Lauren E Erickson, Sarah M Blasing. JRM-Kathryn M Nowak. PF-Hannah C Erickson. PJF-Lauren E Erickson, Monica M Sullivan. IF-Katie J Hagen. NF-Tracy L Pelak. PDT-Brittany L Murphy, Diana C Dyste. PBR DT-Brittany L Murphy, Kylie H Bloodsworth.

SC of Brewster, Inc.: PPM-Catherine M McNamara, Christine F. Schuff, Christopher J. Sprangel, Danielle E. Murphy, Danielle Melillo, Jamie Savitzky, Sasha Lanzer, Veronika A. Jokel. PM-Christina Santini. PJM-Allison Santini, Anna M. Demasi, Christine R Serpe, Emily W Biondi, Logan A Waters. JM-Cyrus H. Khan, Jacklyn Marie Russell. PF-Christina M Carroll. PJF-Cyrus H. Khan. PPF-Allison Santini, Christina Santini, Emily W Biondi.

SC of Bridgewater: APBFS-Tara D. Lazar. JFD-Bethann A Weick. BR DT-Allison M Haug.

Broadmoor SC, Inc.: PFD-Greta A Woodka. PDT-Keeley B. Hagler.

Brooklyn FSC of Ohio: PPM-Dorema D. Weirick, Rachel A. Bartling. PF-Tiffany M Martin. PJF-Joanne A Mariage. APBFS-Joyce Fijalkovich. ABFS-Joyce Fijalkovich. ASFS-Joyce Fijalkovich. BR DT-Susan A Pietrasz.

Brooklyn Park FSC: PPM-Kirstin H. Koenig. IM-Sara John. NM-Brianna J McLuen. PF-Cara L Leonard. JF-Anna B Baker. APBFS-Jackie M Koenig.

SC of Brunswick: PJM-Jacob O Ross.

SC of Bucks County: PPM-Evelyn Lombardo, Kim E Lutz. APBFS-Dawn VanRijn. PPF-Evelyn Lombardo, Kim E Lutz.

Burnsville-MN Valley FSC: PJM-Bridget A. Schumacher. IM-Amy E Nunn, Danielle Berceau. NM-Kimberly Prange. PJF-Jenna C Howard. IF-Amanda Murphy, Amy E Nunn. JRF-Emily Will.

Cantigue FSC, Inc.: PPM-Angela Albanese, Jessica Lauren Killian, Summer Whitney Houghton. PM-Jessica L Meisel. PJM-Alexandra Porcu. JM-Jillian B Newman, Stacy G Asch. IM-Lauren Abruzzo. NM-Nicole Gallo, Stephanie Timpone. PF-Alitheia A Shono, Sarah R. Aquila, Victoria L Calderone. PJF-Brittany Ann Corinotis. IF-Lauren Abruzzo. PPF-Angela Albanese, Jessica Lauren Killian, Nora Brittany Schupbach, Rachel A Durante, Summer Whitney Houghton.

Cape Fear FSC: PPM-Stephanie A. Grigsby. PF-Jeannine M Noble. PJF-Sasha V Kaohi.

Capital City FSC, Inc.: PPM-Ivan Arland Griesert, Savanna Jo Maniscalco, Shannon R. Todd. JM-Ellee A Gee. PF-Ellee A Gee. PPF-Savanna Jo Maniscalco, Shannon R. Todd. SPD-Cheryl A. Rohde. SPBD-Cheryl A. Rohde.

Carousel FSC: PFD-Sonya F Bedient.

Cedar Valley FSC: PPM-Jenny M Howard. PF-Kayley M Grant. PPF-Jenny M Howard.

Centennial Park FSC: PPM-Alysha Kathleen Willden, Ariel C. Lyon, Benjamin M. Matthews, Elisabeth E. Patton, Madelyn M. Slade, Monica Denise Hein, Rachel L. Mahoney. PM-Alysha Kathleen Willden, Ariel C. Lyon, Ashlee D Johnson, Benjamin M. Matthews, Chelsie C Johnson, Rachel L. Mahoney. PJM-Erin E. Fritz. PF-Chelsie C Johnson, Mishella Morrical. APBFS-Monica Denise Hein. ABFS-Sandy M. Neeld. PPF-Ashlee D Johnson, Benjamin M. Matthews, Madelyn M. Slade, Monica Denise Hein, Rachel L. Mahoney.

Centennial SC: JF-Graylyn W Albert. PG DT-Justin W Kolet.

Center Ice SC: PPF-Gina Renee Gutierrez.

Central Florida FSC: PPM-Allison Leigh Miller, Christy L. Foley, Jillian E. Tellez, Lauren Elizabeth Windham, Quentin M. Jones. PM-Erica Alise Johnson, Michelle Kim, Radina Y. Hakim. PJM-Veronica M. Calle. JM-Erin N. Pritchard. PF-Erin N. Pritchard. PJF-Cynthia Gomez, Heather Draper. IF-Jeein Shin. JRF-Hayley Skousen. PPF-Allison Leigh Miller, Amy Chandler, Christy L. Foley, Erica Alise Johnson. JFD-Natalie R Bos. PDT-Audra R. Hara, Britannia Nicole Klinker, Lili A Smith, Veronica M. Calle. BR DT-Erin N. Pritchard. PS DT-Natalie R Bos.

Chagrin Valley SC: PJM-Stuart R. Lange. PJF-Emily I. Hunt. PDT-Darlene F. Eddy.

Champaign Valley FSC: PJM-Ashley J Creighton, Ashley L Foell. JM-Kate E Shelley. IM-Lindsay S Sikora. PF-Cathryn G Gans, Shelby Russell. NF-Yaicha A. Bryan. PDT-Megan L Lacy. PBR DT-Alexandra C Brown.

FSC of Charleston: PPM-Barbara E. Barzilay, Brantley P. Rogers, Catherine A League, Emily L. Callen, Janice L. Callen, Jenna C. Wood, Lorraine C Pizzirani, Melissa Dawn Deloach, Miriam A. Peeler, Robin A. Rogers. PM-Lee C Henggele, Michelle A. Metts. PJM-Elizabeth L. Tran, Madison A. Williams. JM-Jennifer D. Owens. PF-Christine E. Holly, Jennifer L. Hunnicutt, Madison A. Williams. PJF-Megan M Mjaatvedt. JF-Jennifer D. Owens. APBFS-Colleen J. Rockwell, Jenny L. Baker, Lawrence Gordon Lee, Jr., Melissa Dawn Deloach. ABFS-Lawrence Gordon Lee, Jr. PDT-Ann B. Walsh, Debra J. Drake, Jennifer D. Turner, Peggy A. Campbell, Renee Denise Lloyd. PBR DT-Jennifer D. Owens, Jennifer D. Turner.

Charlotte FSC: PPM-Margaret Ann Davenport. PPF-Margaret Ann Davenport.

Charlottesville FSC: PM-Brandi A. Krempasky. PJF-Casey R Leech.

Charter Oak FSC: PPM-Serena W Granbery. PM-Meghan E. Smith, Serena W Granbery. PF-Mallory E. Cullin, Tina Christine Jeon. JF-Jenna N Harrison. PPF-Tina Christine Jeon.

Chaska FSC: PPM-Lindsay K. Gafford, Tiffany K. Peterson. PM-Tracy S Hilk. JM-Lindsey A Ellison. PJF-Ashley M Pivec, Lindsey A Ellison. PPF-Lindsay K. Gafford, Tiffany K. Peterson.

Chesapeake FSC at Ice World, Inc.: PJM-Brooke Anne Tur. JM-Sarah E Krehnbrink. PF-Brooke Anne Tur. JF-Sarah E Krehnbrink. PBR DT-Sarah E Krehnbrink.

Cheshire FSC: PPM-Chelsey L Tenney, Sarah J Wyman. PM-Tami R Howe. PJM-Lindsay M Ewing. NM-Danielle E. McInnis, Elizabeth A. Priest. PF-Tami R Howe. JF-Erin E Hoy. IF-Elizabeth A. Priest. PPF-Chelsey L Tenney, Sarah J Wyman.

Chesterfield Valley FSC: PPM-Megan L. Lovato. PF-Abbie D. Lovato. PDT-Abbie D. Lovato, Megan L. Lovato.

Chicago FSC: PPM-Jori P. Reeder, Robert L. Rotenberg. PJM-Lauren E. Tallon. JM-Eliana N Espana, Jordan T. Wohlner. PF-Katherine E. Montalto. APBFS-Robert L. Rotenberg. PDT-Brittany A. Petro, Melissa N. Behrens. PBR DT-Donna K. Eckert, Karen H. Perry, Kathleen E. Monson, Rikki E. Wescott. PBR MDT-Thorne Perry, Jr. BR DT-Kayla A. Grayson, Leslie G Keper, Rebecca Menzynski, Sydney K Yovic. PS DT-Kristina R King. SPD-Jaclyn M Paso.

Chiller FSC: JM-Jenna J Perrotto. PJF-Jenna J Perrotto.

Christmas Brook FSC: PPM-Pegan Fisher Oneill. JM-Jenna M Waltermire, Michaela L Dix. PPF-Pegan Fisher Oneill.

FSC of Cincinnati: PPM-Catherine Kelly Brinkman. PM-Deborah Celeste Miller, Katherine E Roach. ABFS-Cathy F Brinkman. BR DT-Cathy F Brinkman.

Citrus FSC: PM-Kaley Maher. JF-Megan E. Borkes.

Cleveland SC: PPM-Arianna Taxman, Kristina A. Dungan. PJM-Anne Shaughnessy. JM-Martha H Shiverick. NM-Sarah A Stout. NF-Sarah A Stout. PPF-Arianna Taxman. PS DT-Kristina R Carlini.

Clinton FSC: PPM-Shannon M Creedon, Taylor J Moon. PM-Alishia Thayer, Geordan M Holmes, Jaclyn M. Nanna. PJM-Kaleigh Henderson. IM-Katy M Roome, Kristin Smith. JRM-Jennifer Beaton. PF-Brik J Alden, Elizabeth S Scopac, Geordan M Holmes, Laura E Lopez. IF-Chelsea M Burns. NF-Jennifer Beaton. ABFS-Alishia Thayer.

Colonial FSC: PPM-Elise M. Lilja, Gwendolyn F. Teutsch, Ingrid K Benson. PM-Julia C Goodmonson, Lindsay R. Bartlett. PJM-Felicia C Reynolds, Lindsay R. Bartlett, Rosemary B Farahmand. JM-Christen P Luciano, Erin L Roy, Julia C Goodmonson, Lauren S Racowsky. IM-Kara A Morris. NM-Jennifer E Rogers, Madeline A Sarason. PJF-Lauren S Racowsky, Neill Robert Shelton. JF-Alison R. Miley, Lara Teresa Shelton, Matthew S O'Toole. NF-Lea Yurkovetsky. PPF-Elise M. Lilja, Gwendolyn F. Teutsch, Nicole J Davies. JVP-Christopher R Schleicher, Molly M Schleicher. BR DT-Ainsley D. Jones.

Colonial SC (NJ): PM-Lydia R. Garcia. PJM-Catherine J Schiefer.

PF-Catherine J Schiefer, Lisa A. Miller. PPF-Lydia R. Garcia. PDT-Lindsay M Isler.

Colorado SC: PPM-Victoria A. Zaltsberg. PJM-Alexandra M. Goin, Jennifer Brown, Sarah E. Jenkins. JM-Brittany Barrett, Sommer L Yoxall. PF-Alexandra M. Goin. PJF-Sarah E. Jenkins. JF-Claire C Davis, Jordan B Saenz, Sommer L Yoxall. APBFS-Sean Mize. PPF-Victoria A. Zaltsberg.

Columbia FSC (MD): JM-Kendall L Church, Megan C Raver. JF-Kendall L Church. IF-Lisa N Headen. PDT-Alicia M Brands. BR DT-Alana Guy.

Columbine FSC: PPM-Chelsea E. Szydlowski, Erika K. Petrak, Jessica E McCormick, Laura N. Trostle, Leandra Marie Lyons, Margaret D McElroy, Nicole D. Richardson, Sarah A. Beck, Sarah R. Petrak. PJM-Amanda M Cernosek. JM-Fallon E Jappe, Tiffany L Doverspike. PF-Tegan Schaefer. PJF-Morgan Rayna Lee. JF-Brittany L Westfall. IF-Arlis Hansberry, Elizabeth N Shaffroth. PPF-Jessica E McCormick, Nicole D. Richardson, Sarah A. Beck.

Columbus FSC: PJM-Erin Wu. PF-Shae S Miller, Stacie L Berry. IF-Alicia DiCello.

Commonwealth FSC: PM-Amanda M Cannon, Christina M. Farinella. PJM-Caitlin W Sprague. PF-Ashton E Bragg, Caitlin W Sprague, Emily R Saunders. PJF-Nicole J Smith, Rachel M Shapiro, Stephanie M Smolenski.

Copper Country Skating Academy: PPM-Julianne Kemppainen, Neal E McKimpson. PM-Jessica L Peterson. PJM-Dana M Gaff, Laura M MacInnes, Mary Kate Brennan. IM-Elizabeth M Polso. JRM-Patricia L Summersett. PF-Gail Bornhorst. PJF-Kristin Nicole Mantila. PDT-Julianne Kemppainen. PBR DT-Jennifer E Bukovich, Katie M Pynnönen. BR DT-Callen E Richards, Jessica L Peterson. PS DT-Brittany L Bogan, Kiah M Drue.

Cornell FSC of Ithaca: PPM-Annette E. Florence, Cathy B DaSanto, Susan E. Cook. PM-Felicia Kate Miller. PJF-Sara L Hildreth. PPF-Davina Kunviusikil. PDT-Cathy B DaSanto. PBR DT-Felicia Kate Miller. BR DT-Sara L Hildreth. PS DT-Robin R. Tilling.

Cortland FSC, Inc.: PJM-Ann-Marie N Natale. PPF-Adriel M. Albro, Colin P. Heasley, Jennifer Slowey. BR DT-Sarah L Rotunda.

Cottonwood Heights FSC: PPM-Gloria L. Francis. PM-Anna S Drysdale. IM-Natalie Deesing. NM-Heather N Garner. JRM-Danielle M Bacon. PF-Lauren P Roth. PPF-Anna S Drysdale, Katherine L. Fang. PDT-Alice Zhou, Heather E Miller, Heather N Garner, Katie J Loyola, Lauren M Bacon, Sara R Davis, Tiffany Earl. PBR DT-Alyssa Johnson, Angela M Bastian, Jamie T Wilner, Katie J Loyola.

Coyotes SC of Arizona: PPM-Kelsey A. Zubkoff, Kelsey M. Little, Stacey M. Schwencer. NM-Shawneen Pryor. PPF-Kelsey M. Little, Stacey M. Schwencer. PBR DT-Rebecca A. Frampton.

Dallas FSC, Inc.: APBFS-Kathryn J. Donaldson. PDT-Michelle M. Mire.

Daytona Beach FSC, Inc.: PPM-Bridget L. Jones, Brittany Nicole Snipes, Edward Carl Spragis, Elizabeth A. Conaway, Heather M. Applegate, Karen L. Silas, Kathryn Hope Effrain, Kimberly B. Wilkins, Kylee Brooke Ragsdale, Michele R. Ladas, Samantha M. Oehlsen, Sydney E. Murrell. APBFS-Kimberly B. Wilkins. PPF-Edward Carl Spragis, Samantha M. Oehlsen. PDT-Laurence T. Wylie.

Dearborn FSC: PPM-Diane M. Elghoul, Sarah E. Iatzko. PM-Emily M. Welker, Erica N. Schopmeyer. PJM-Jessica E Bowker, Lauren M Wenneman. JM-Ashley Sudz, Shannon M Serrico. IM-Andrea M Kaifesh, Nicole L. Kline. NM-Erica N Whicker, Heather S Rocca. PJF-David M Schauder, Shannon M Serrico. JF-Shannon M Serrico. NF-Crystal A Jugoszek, Erich J Mehnert. PPF-Jessica E Bowker. PPR-Ashley Matusz, David M Schauder. JVP-Ashley Matusz, David M Schauder. PDT-Andrea M Kaifesh, Lacie N Hampton, Lauren M Wenneman.

University of Delaware FSC: IM-Leticia A. Moreno. PDT-Angela J Cunningham. PBR DT-Brittany N. Young, Julie C. Landry. BR DT-Julie M Pietraszko. PS DT-Abigail Mary Prothero.

Denver FSC: PPM-Annabel V. Bowlen, Jessica Rose Adriana Paetsch, Lauren Rose Harmon, Suzan A Nyquist. PM-Joan M. Dieter, Peggy O'Connell-Pike. PJM-Andrea M Witherby. JM-Andrea M Witherby, Jordan L. Schwartz, Melanie A Harmon. NM-Liza W Davis. JRM-Christina J Schneider. PF-Joan M. Dieter, Michelle Joan Busick. JF-Sara D Williams. IF-Aaryn M Smith. APBFS-Veronica A. Julier. PPF-Annabel V. Bowlen, Jessica Rose Adriana Paetsch, Lauren Rose Harmon. PDT-Leslie A Farr. PG DT-Stefano Stangalini.

Des Moines FSC: PF-Annikka M Riley.

Desert Ice FSC: PF-Greg J. Lyons. PDT-Christina P Griego.

Detroit SC, Inc.: PM-Alexandra Paige Riccobono, Eva C. Aylesworth, Kathleen P Quigley, Macey S. Madias. PJM-Kelly L Lamiman. JRM-Whitney L Patton. PF-Macey S. Madias. PJF-

Kimberly M Kosuda. IF-Sarah L Glassberg. PPF-Macey S. Madias. PPR-Andrea M. Best, Daniel David Best. JFD-Therese M Peron. PDT-Carly L Green, Kali R Warren, Samantha G Gorton. PBR DT-Brindar K Sandhu, Josh Kovalchek, Sara Jack. BR DT-Cara J Difulio, Greg Richard Zuerlein, Norina M D'Agostini, Sarah A Forster. PS DT-Angela M Sacco, Colleen Botens, Courtney C Bursam, Cristina Ordonez, Hilary E Way, Kelly M Zavsza, Kristina L Koesters. SDT-Gwen M Eckhardt. SPBD-Alicia K Gazley. PS SD-Megan M Hughes.

DuPage FSC: PPM-Alexa Paige Scimeca, Anne Marie Boswell, Brooke N. Upholzer, Chelsea Langlas, Christina N. Morgan, Jessica R. Gimbel, Jolynn Taylor Barry, Laura H. Clugston, Leah F. Andrews, Lila M. Littman, Matthew E. Malanowski, Nicole Sagalchik, Noelle R. Wright, Sarah M. Hart, Shae Bethany Sellers, Tera A. Pfortmiller. PM-Anne E. Clark-Raymond, Danielle A Trikur, Elizabeth W Weissberg, Jill Alicia McMahon, Lauren A Brady, Leanna C Steinmiller, Michael J. Brookhart, Anne M. Browne, Sarah M. Hart. PJM-Kristen N. Sell, Marissa A Krawczyk. JM-Alex N Jackowiak, Alexandra J Greenfield, Allyson M. Gimbel, Amber N Kohlman, Barbara D. Winokur, Emily Marie Troendly, Jennifer A. Stynoski, Lindsey Alise Roman, Nancy J Ares. IM-Dina T Frigo, Erin R Orloff, Kimberly A Indurante, Kirsten L Miehle, Leigh Rose Makely, Nicole A Indurante, Shayna D Strom. NM-Amanda M Kunze, Andrea E Baltes, Cate Cetta, Kelly M Williams, Leslie M Blaszak. JRM-Eleanor H Bossu, Jill R Walter. PF-Allyson M. Gimbel, Anne E. Clark-Raymond, Ashley Nicole Lupo, Britney N Vogel, Brooke K Mazur, Jacquelyn L Cassidy, Jessica L Brady, Jill Alicia McMahon, Nicole M. Browne, Sarah M. Hart. PJF-Kristen N. Sell, Marissa A Krawczyk. JF-Barbara D. Winokur, Carolina R Liptak, Claire G Tabolt, Dina T Frigo, Emily Marie Troendly, Lauren E Cauthorn. IF-Shayna D Strom. JRF-Catherine A. Cakir, Hayley R Thrasher. APBFS-Lisa A. Fitzmaurice. PPF-Alexa Paige Scimeca, Anne Marie Boswell, Chelsea Langlas, Christina N. Morgan, Jolynn Taylor Barry, Laura H. Clugston, Leah F. Andrews, Lila M. Littman, Matthew E. Malanowski, Nicole Sagalchik, Sarah M. Hart. PPR-Ashley Nicole Lupo. PDT-Meghan A Betzel. PBR DT-Jennifer A Eng, Meghan A Betzel. BR DT-Sara Beth Nylander.

Eau Claire FSC: JRF-Kyle B Thompson.

Eden Prairie FSC: PPM-Allison C. Kapsner, Katlyn N. Tarras, Kristen R. Campbell, Laura K Hampson, Morgan L. VanRiper-Rose, Samantha E Huntley. PM-Dana L. Larsen, Katie M. Ness. PJM-Kelly L Kosiek, Samantha J Butters. JM-Rachel J Kern, Sarah A Koller. PF-Alyssa B. Heckmann, Chelsea D. Valiton, Kathryn E Nareem, Kelly A Grover. PJF-Brooke K Myhre, Samantha J Butters. JF-Dana R Goldamer, Micaela L Huber, Rachel J Kern, Sarah A Koller, Wendy N Hoveland. IF-Erin N Kilbury, Lindsey K Lockman. NF-Angela Smith. PPF-Chelsy L Grover, Katlyn N. Tarras, Samantha E Huntley.

Escanaba Area FSC: PM-Sarah K DeShambo. PF-Melissa D Salmon. PPF-Rachel G Booker, Sarah K DeShambo.

Escondido FSC: PPM-Allyson K. Evans. IF-Cassandra L Byrd. PPF-Allyson K. Evans, Bryce E. Gruwell, Ciara N. Sotelo.

Essex SC of NJ, Inc.: PPM-Cerene Belli, Chelsea V. Proctor. NM-Meredith M Napolitano.

Euclid Blade & Edge Club, Inc.: PJM-Colleen K. Griffith, Natasha Ziegler. JM-Christina Phillips. PF-Jacki L. Wolcott, Shannon M Fails. PJF-Colleen K. Griffith, Natasha Ziegler. JF-Christina Phillips. IF-Jenna L Eckstein.

ISCF of Exeter: PJM-Erica J Heon, Nicole M. Reed. PF-Alexandra T Sturtevant. PJF-Erica J Heon, Kalika R Bower.

Fairbanks FSC: PM-Shannon I Kim. IM-Kimmi A Jeffers.

Falmouth FSC: PPM-Allison G. Hamilton, Denise M. Bertrand, Hannah M Bailey, Mariama E. Heseck. PM-Emily White. PJM-Caroline M Scharr. JM-Catherine M Bagarella, Erica Schouten, Mallory Medeiros. IM-Meghan Levy. NM-Caroline Potts, Erin Canha, Stanca Gugliotta. PF-Emily White, Kammy L Demello, Victoria L Berkley. IF-Caroline Potts, Tara M Mullin. PPF-Mariama E. Heseck, Sarah A. Cross.

Farmington Hills FSC: PJF-Regan M. Alsop.

Fergus Falls SC, Inc.: PPM-Marisa Loreno. PJM-Kayla Neuleib. JM-Danielle M Ackerman. NF-Laura Schwarz. PPF-Marisa Loreno.

Flag Pond SC: PPM-Kayla J. Pike. PPF-Kayla J. Pike.

Flint 4 Seasons FSC: PPM-Andrea M. Bailey, Autumn M. Hicks, Jessica S. Rottiers, Kathryn Blair, Kim Y. Kincaid, Melissa Lamb. PM-Laura Michelle Clark, Sarah C. Drevon. PJM-Anna E Cobb, Kelsey E. Meek. JM-Jennifer A Posh. IM-Ashlee N Castro. NM-Danielle J Hogrefe, Holly L Beck. PF-Danielle Choiniere, Laura Michelle Clark, Sarah C. Drevon. PJF-Anna E Cobb, Kelsey E. Meek. JF-Kayla D Locke, Whitney D Peters. PPF-Andrea M. Bailey, Jessica S. Rottiers, Kathryn Blair.

The SC of Florida, Inc.: PBR DT-Marcus B. Hirsch, Nina M

Markil.

Florida Everblades FSC: PM-Stefanie A. Eakin. PJM-Daniel Nathan Elkes. BR DT-Daniel Nathan Elkes.

Florida Goldcoast FSC, Inc.: PPM-Claire Cecile Alice Fontanetta, Johanna Pennington, Kaylae A. Dorr, Sara I. Gershbein, Sophia Zikanova. PM-Geri Rose Coppola. PJM-Christina M Dosantos, Kathryn S. Dorr. JM-Nicole Munzing, Shennon C Bell. JF-Amanda B Wasserman, Shennon C Bell. NF-Bryan Myers. APBFS-Claudia Maria Rocha, Karen Dorothy Petree. PPF-Sara I. Gershbein, Sophia Zikanova.

Florida SunCoast FSC, Inc.: PJM-Kristen L. Hannukainen.

Fond du Lac Blue Line Figure Skating: PPM-Alyssa M Borell, Calla G Schnell-Harrison, Caroline E Maruska, Michelle L. Zwicky. PM-Ashley M. Scheberl, Jessica J Frank, Kira Schnell-Harrison, Stephanie A Vandermolen. PJM-Mariel L Bartolutti. JM-Courtney N Moss. PF-Ashley M. Scheberl, Kayla M Compton. PPF-Alyssa M Borell, Caroline E Maruska, Eleanor F Yuhas, Jessica J Frank, Michelle L. Zwicky.

Forestwood FSC of Parma Ohio: PPM-Lawrence J Ferrone, Merissa A. Downey. PM-Angela E Thiry. PJM-Gabrielle Hatch. JM-Christina Prasek. IM-Kristen Pniwski. PF-Angela E Thiry. PJF-Rachelle Metz. PPF-Merissa A. Downey. PDT-Adrienne M Hatch.

ISC of Fort Collins: PPM-Allyson A. Girardi, Amanda Beth Stimmel, Cassandra N. Mueller, Erika L. Craven, Heidi Rose Wierbilis, Kara M. Daniel, Kathryn R. Bond, Larissa M. Rivenburg, Melissa Elliott, Paige M. Denke, Robin E Waggoner, Shane M. Mari, Shawna M. Jungmeyer. PM-Elisa S Tishmack, Katrina M Thibert. PJM-Treslyn L. Jost. JRM-Alex Merritt. PF-Elisa S Tishmack, Emma L. Garten, Rylla C Smith. PJF-Treslyn L. Jost. APBFS-Cathy L Smith. PPF-Allyson A. Girardi, Amanda Beth Stimmel, Cassandra N. Mueller, Erika L. Craven, Heidi Rose Wierbilis, Kara M. Daniel, Kathryn R. Bond, Larissa M. Rivenburg, Melissa Elliott, Paige M. Denke, Robin E Waggoner, Shane M. Mari, Shawna M. Jungmeyer.

Fraser FSC: PPM-Amanda M. Ramsey, Elizabeth C. Grabowski, Heather M. Barkatt. PF-Jennifer E Sauve. JF-Natalie M Ferguson. JRF-Lori M Zwyil. PDT-Abigail M. Wallace, Julie C MacPherson, Tracey A Shepard. PBR DT-Amanda T Shaner. BR DT-Morgan L DeVuono. SPBD-Brittany M Mizinski. SBD-Carolyn A Mergos. SSD-Stephanie L Rea.

Frederick FSC: PPM-Philip M. Reid. PJM-Caitlin A. Baummer. NM-Justin W Mackiewicz. PF-Lindsey M Sensinger. NF-Justin W Mackiewicz. PPF-Caitlin A. Baummer, Cyndi S. Heafer, Lindsey M Sensinger. PDT-Amelia L. Lange, Elizabeth P. Ruwet, Robin M McKinney, Samantha P. Miller. SDT-Lauren E Rich.

Front Range FSC: PPM-Kristina N Barber, Laura J. Holder, Taneil C. Dodsworth. PM-Nicole L Albers, Paige D Albers. PF-Nicole L Albers, Paige D Albers. PPF-Kristina N Barber, Laura J. Holder, Taneil C. Dodsworth.

Garden City FSC: PJM-Danielle P. Igrisan. PJF-Danielle P. Igrisan, Emily D Powell.

Garden State SC: NM-Victoria R. Rompilla. PS MDT-Martha L Schreiber, M.D..

The Gardens FSC of Maryland: PPM-Jennifer Anorchie, Katerina Wright, Stacy H. Cho. PM-Casey N Busbey, Rachel E. Burke. PJM-Jessica M Rohrer. JM-Bogdana Zhalko-Tytarenko. PF-Elysia DiCamillo. PJF-Jessica M Rohrer. PPF-Katerina Wright.

Garfield Heights FSC: PPM-Brittany Browning. PJM-Jennifer M Royer. PF-Bethany Jane Cierchi. PJF-Jennifer M Royer.

Genesee FSC: JI DT-Catherine Ann Varnum.

Georgia FSC: PPM-Amelia-Rose Bradley, Ashley N. Newcity, Chase L Royer, Fang Fang Ren, Kara L. Barlow, Leah Ellen Anderson. PM-Erica M. Anderson, Isabella S. Rodriguez, Krista Ashley McIntyre, Raena Ann Hernandez. PJM-Alexander M. Aiken, Joy E Sczulewski, Raechel A. Redmond. PF-Joy E Sczulewski, Taylor L. Corley. PPF-Amelia-Rose Bradley, Isabella S. Rodriguez, Sarah Levy. PDT-Christopher R. Nolan.

Glacier Falls FSC, Inc.: PPM-Aileen M. Imai, Jaceene Vicky-Noeleen Margolin, Stephanie B. Henson. PJM-Karen W. Zhou, Lisa M. Moreno. PJF-Lauren-Marie Simm. ABFS-Linda M. Dilling. PPF-Christie N. Gabriel, Jaceene Vicky-Noeleen Margolin, Stephanie B. Henson. PDT-Amanda L. Brewer.

Glenwood FSC: PPM-Jaci Zasaitis, Jillian R. Reiher, Julie S. Gerlach, Kristine Dorabalski, Sarah Elizabeth Allen. PM-Brittany L. Hoornaert, Courtney M. Everett, Kathryn A. Kukla, Missy A. Slomski, Stacy A. Slomski, Victoria Harrison. PJM-Caryn L. Demchuk, Lauren Beth Foley, Megan Wilson. JM-Carole L. Wozniowski, Julie Anne Bumba, Sheri Lynn Prusak. IM-Erica N. Sylvester, Michaela V Dennis. NM-Robin L Grutzus. JRM-Carley E Demchuk. PF-Meg McDermott, Victoria Harrison. PJF-Marcy C Jahn. IF-Alicia A Ber, Tiffany M Ball. PPF-Courtney M. Everett, Jaci

Zasaitis, Jillian R. Reiher, Julie S. Gerlach, Kristine Dorabalski, Sarah Elizabeth Allen. PDT-Jonathan Michael Williamsen, II, Kathryn A. Kukla, Megan Sempkowski.

Golden Blades FSC: PPM-Katie M Woloshin. PS ADT-Deborah M Bigos.

Great Bay FSC, Inc.: JM-Amanda L Elliott. IM-Colleen Farrell. SPBD-Nika T Short.

Great Falls FSC: PPM-Carolynn N Hohnowski, Melissa M. McRae. PM-James E Sanchez, Jenelle Kathleen Funston. JM-Erin J Cooper. IM-Michal C Hartman. PF-Erin J Cooper, James E Sanchez. JF-Tiffany D Olivares. IF-Michal C Hartman. PPF-Melissa M. McRae, Samantha S Selstad.

Great Neck FSC, Inc.: PJM-Taylor Jinju Chang. JM-Taylor Jinju Chang. JF-Jesse Berman.

Greater Grand Rapids FSC: PJM-Megan M. Carlston. JRM-Lindsay Hagen. PJF-Jennie Bander.

Greater Green Bay FSC: PPM-Jill M. Dejardin. PM-Hilary L. Dauffenbach-Tabb, Janell Marie Oudenhoven. JM-Julia Lynn Thorsen, Melanie E Hoffman, Stephanie L Walker. PJF-Holly E Courtney, Jenna L Schwiertz. PPF-Jill M. Dejardin. PDT-Becka Rose Laplant, Heather L Mueller, Jill M. Dejardin, Stephanie L Walker. PBR DT-Sarah B Evans.

Greenbrier FSC: PDT-Abigail A Dickson, Nicole Katsaras.

Greenville FSC, Inc.: PPM-Jacquelyn G. Palmer, Megan W. Squires. PM-Denton Grimes. PF-Ariel T. Seppala, Donielle R Yancey, Erin E Smith. PPF-Erin E Smith, Jacquelyn G. Palmer, Stephanie A. Sessoms.

Greenwich SC, Inc.: PPM-Jeanne C Vaccari. PM-Alexandra R Chammo. PF-Alexandra R Chammo. JRF-Leia Nicole Devita.

Haverford SC: PM-Sarah M. Richmond. PJM-Lillian M. Taylor. NM-Carolyn M Grugan, Jeannarie S Mercier. PF-Lillian M. Taylor. PDT-Lillian M. Taylor, Sarah M. Richmond.

Haverhill/Salem FSC: PPM-Amanda Joy Lyon, Caitlin Mary Yankowskas, Erica R. Yankowskas, Jillianne A. Liotta, Mary E Burke. PM-Caitlin Mary Yankowskas, Erica R. Yankowskas, Jillianne A. Liotta, Kelly A Karcz, Kelly Anne Gallant, Kendra N DelaCadena, Nicole K Derba, Tiffany L Messineo. PJM-Sarah Hadjian, Shavely M Peralta. IM-Sarina M Kimball. PF-Kendra N DelaCadena, Shavely M Peralta. PJF-Allison M Leach, Carly K Dignam. IF-Heather E Von Sacken. ABFS-Gillian T. Mahon. PPF-Caitlin Mary Yankowskas, Erica R. Yankowskas, Jillianne A. Liotta, Mary E Burke.

Hawaii FSC: PPM-Caitlin R. Holliday. PM-Miku Mizutani Konsolas. IM-Emma F. Grochowsky. PJF-Emma F. Grochowsky. JF-Catherine A. Markham-Pukini, Jenny Ann Hazlehurst. IF-Sara E Lam. PPF-Miku Mizutani Konsolas.

Hayden Recreation Center FSC, Inc: PPM-Amanda Ting. PM-Linda Gallagher. PJM-Caroline R Thuma, Emily M. Sillari. IM-Elizabeth M. Sillari. NM-Emily C Stone, Laura N Mitchell. JRM-Corey H Merrill, Kirsten M Difronzo. PF-Elizabeth M. Sillari. APBFS-Linda Gallagher. PPF-Alexei M. Fraser, Casimar E Fraser, Emily M. Sillari. PBR DT-Kristina M Sheehan. BR DT-Jennifer L Gung. PS DT-Katya M Golovchenko.

The Heights FSC: PJM-Arianna C. Elm, Melissa Leigh Hoehnel, Trisha M Halpeny. JM-Alix M Pavlak, Christine Ann Marty. PPF-Valerie Victoria Marchenko.

Helena FSC: PPM-Danielle R Godlevsky. PPF-Danielle R Godlevsky.

Hershey FSC: PG ADT-Kathy B Back.

Hibbing FSC: PPM-Brittany M Warren, Chelsea D Koth, Danielle M Paul, Katie E. Ostendorf.

Hickory Hill FSC: PPM-Catherine Ruth Heath, Erica Nicole Fleer, Kathleen C Mancuso. PM-Alba DiBenedetto. PJM-Alanna E Stieglitz, Elizabeth Pamela Gabriel. JM-Kim Schneider, Natasha Polivka, Rachel Bucci Posner, Tara C Robertson, Zachary B Kaye. PF-Amanda L Carlson. PJF-Kim Schneider, Natasha Polivka, Rachel Bucci Posner, Tara C Robertson. PPF-Ashley K. Scorziello. PDT-Ruth H. Martin, Zachary B Kaye. BR DT-Amy Sirlin, Daria M. Marinelli, Kyleen M Parajon.

High Ridge FSC: PDT-Alexandra Marie Panna.

Highland SC: PM-Jessie E Stefanik. APBFS-Victoria A Hoenig. SC of Hingham, Inc.:

PPM-Kristen M. Raymond, Victoria E. Gavaza. PJM-Jaclyn L. Magner. JM-Amanda L. Ransom. IM-Kristina E Lingerat. NM-Gabrielle A Perluetu. IF-Gabrielle A Perluetu. NF-Amy E Lauper, Peter C Kozadov. PPF-Ashley M. Shea, Kristen M. Raymond, Victoria E. Gavaza.

Hollydell FSC: PPM-Christina A Polito. JM-Karen A Fandrick. IM-Angelina Boccuti. PF-Karen A Fandrick. PDT-Kristin L Tomasello.

Houston FSC: PM-Brittney N. Hawkins. PJM-Jeanette Rodriguez, Kelli R. Hunt.

Hudson Valley FSC: PPM-Danielle Devine, Katie J. Larsen,

Tyler Lynne McCoy. PM-Jessica L. Zalesny, Ksenia O. Makazova. PPF-Ksenia O. Makazova.

Ice Zone FSC: PPM-April N. Mouritsen, Emily J. Slaven, Stephanie D. Dappenbrook. PPF-Alexander M. Bennett, April N. Mouritsen. PDT-Alexander M. Bennett, Hayley S. Smith. PBR DT-Elena C. Nola. PBR MDT-Robert A. Hodgson.

Iceland FSC of Houston: PM-Megan B. Singer. IM-Danica F. Hoyer, Julia M. Chu. PF-Katerina S. Longoria, Megan B. Singer. PDT-Debra L. Martinez, Erma C. Tribble.

IceWorks SC: PPM-Anastasia E. Kirsch. PJM-Katy Moroz. IM-Lindsay G. Hoeg, Michelle T. Hoeg, Tegan Costanza. PJF-Ashley E. Ayres. JF-Lindsay G. Hoeg, Michelle T. Hoeg. ABFS-Diane D. Dolkiewicz. IFD-Ashira C. Prossack. PDT-Alexis N. Shaw.

Illini FSC: PF-Debby L. LeVeck.

Illinois Valley FSC: PPM-Alanna A. Blackburn, Katie Seeley, Kayla A. Knoblauch, Kayla S. Neys, Maggie R. Geraghty, Marissa Rose Grimmer, Shaylin M. Mann.

ISC of Indianapolis, Inc.: PM-Jennifer L. Whistler. PPF-Jennifer L. Whistler.

Iorio Ice Club: PPM-Erin Banco, Jennifer A. Pinckney, Justine M. Ray, Kimberly A. McCarter, Sarah C. Haines. PM-Jenna A. Raheb, Jeryl P. Pilapil, Maura E. Lydan, Noelle E. Meuse, Tara M. Rutter, Tierney O. Richardson. PJM-Amanda M. Rose. JM-Lauren C. Sohinki. IM-Anisa V. Dougherty, Nicole E. Sullivan. PJF-Brianna J. Kiernan. JF-Brianna J. Kiernan. IF-Sarah S. Richards. ASFS-Dawn Lathel. PPF-Sarah C. Haines. BR DT-Joanna Avery.

Jamesriver FSC: PJM-Hayley A. Wilson. PDT-Heather Bounds.

Jefferson City FSC: PF-Gregory P. Geremia, Laura L. Geremia. PDT-Gregory P. Geremia.

Kalamazoo FSC: PPM-Keira L. Sandoval. PM-Alaina J. Spiess-Malmstrom. PJM Kristen Lynette Fraser. JF-Alyssa B. Walton, Laura E. Smith, Maria N. Simoni. PPF-Elle A. Messinger, Kelli L. Howland, Matthew Wayne Housler, Rachel Anne Endres. PDT-Alyce Marie Basak, Ellie A. Messinger, Erica P. Gatmaitan, Kristen A. Zackery. PBR DT-Alaina J. Spiess-Malmstrom, Kelsey M. Kiella. BR DT-Cassandra L. Guba, Elyse K. MacArthur. PS DT-Alyssa B. Walton.

Kansas City FSC: PM-Jennifer K. Hurst, Kaylie N. Kerr.

La Jolla FSC: PPM-Daisuke Murakami, Erin C. Carter, Haley K. Hammershaimb, Misa Nguyen Le, Nicole M. Fowler, Pamela Joy Jones. PM-Kailee A. Steward-Krajan, Kristina Mananquil, Wendy Anne Atkins. PJF-Kate B. Thielicke. PPF-Daisuke Murakami, Haley K. Hammershaimb, Pamela Joy Jones, Stacey S. Lee, Wendy Anne Atkins. SPD-Kate B. Thielicke.

Lake Minnetonka FSC: PPM-Ashley E. Hendrickson, Caroline S. Palleschi, Shannon Courtange-Danielson. PM-Alison M. Key, Katlyn L. Arnett, Megan E. Key, Melissa R. Pilkington, Stephanie A. Dewes. PJM-Amanda J. France, Amanda K. Ewald, Joanna C. Paul, Laura C. Smith. NM-Laura Croyle, Sarah C. France. PF-Melissa R. Pilkington. PJF-Joanna C. Paul. JRF-Katie A. Allgaier. PPF-Abigail M. Hoxsey, Megan E. Ellingson, Stephanie A. Dewes. PDT-Emily Engel.

The SC of Lake Placid: PJM-Michael A. Clarke. JRM-Christsthon Drellos.

Lakeland FSC: NM-Nicole M. Losch.

Lakeland SC: PPM-Danielle M. Dettloff. PF-Allison P. Helwig, Lia J. DiCicco, Michelle S. Eves.

Lakeshore FSC: JM-Laura Schellhas. JF-Laura Schellhas.

Lakewood Winter Club: PPM-Katie Ann McCaffree. PPF-Katie Ann McCaffree.

Ice Club of Lancaster: PM-Kaitlin M. Statz.

Lansing SC: PPM-Amelia Hughes. PM-Dylan M. DeWitt, Victoria W. Walter. JM-Brittany M. Green. IM-Brittany T. Blackshaw. PF-Kayleigh R. McGrath. NF-Sara Dorais. PPF-Farrah K. Ahmad, Jaffri K. Ahmad, Trevor P. Murphy. PDT-Brynn M. Gerrish, Kristin E. Morgan, Victoria W. Walter. BR DT-Micheala S. Cook. SDT-Sara Dorais.

Las Vegas FSC: JM-Brittany I. Howe. PJF-Justine N. Masselli.

Laurel Ridge SC: PM-Mollie H. Barr.

Lehigh Valley Ice Arena: PPM-Lauren Stockunas. PPF-Lauren Stockunas.

Lehigh Valley SC: PJM-Samantha Kozza. IM-Diana K. Kostna. PJF-Samantha Kozza.

Lincoln Ice Skating Association: PPM-Ashley Ann Lammle, Helen Song, Lindsey E. Rue. PPF-Ashley Ann Lammle, Helen Song, Lindsey E. Rue.

Lone Star FSC: PPM-Margaret Taylor Edmunds. IM-Janet Wagner, Stephanie Michinock.

Long Island FSC: PF-Katlin Rose Young, Shara A. Tomol.

Los Angeles FSC: PPM-Heather M. Correa, Irina Felelo, Kendal C. Hurley, Victoria E. Rackohn. PM-Hazel A. Mondia, Irina Felelo. PJM-Carolena Sarkisian, Irina Felelo, Justine Y. DePeralta, Stephanie L. Narr. JM-Andrew Christopher Huertas, Diana Y. Chen,

Irina Felelo, Megan M. Payne. IM-Victoria J. Lee. NM-Brittany M. McDonald, Jacqueline Raynes. PF-Hazel A. Mondia, Irina Felelo. PJF-Irina Felelo, Justine Y. DePeralta. JF-Andrew Christopher Huertas, Megan M. Payne. APBFS-Wanda Beierle Gelsebach. ABFS-Wanda Beierle Gelsebach. PPF-Andrea Marie C. Seisa, Heather M. Correa, Irina Felelo, Kendal C. Hurley, Victoria E. Rackohn. PDT-Paula M. Smart. PBR DT-Stephanie L. Narr. SPD-Paula M. Smart.

Louisville FSC: PPM-Jessica L. McMillin. PPF-Jessica L. McMillin.

Magic City FSC: PPM-Crystal K. Medler, Mackenzie RL Reiter. PM-Amber M. Allers, Andrew L. Webber, Rachel A. Bloms. PJM-Erin N. Yocom, Meghan Ann Korzun. JM-Patricia A. Morris. NM-Amanda L. Dhuyvetter, Charles K. Fishpaw. JRM-Cady E. Gokey. JF-Cady E. Gokey. PPF-Amber M. Allers, Crystal K. Medler. PDT-Ashley A. Bauer, Mackenzie RL Reiter, Sonya N. Bloms. PG DT-Lydia B. Gokey.

Mankato FSC: PPM-Alyssa Coughlin. JM-Chelsie M. Glaubitz. PPF-Alyssa Coughlin.

Maplewood FSC: IM-Emily J. Theno. NM-Sasha S. Lerner. PJF-Lauren K. French. JF-Diane VanDeWalker. IF-Jennifer Folsom. NF-Cassie J. Deilke. BR DT-Andrea C. Wagenknecht. SPBD-Melanie S. Sarkisian, Paige E. Kang.

Marquette FSC: PPF-Caitlin R. Taylor. PBR DT-Caitlin R. Taylor, Michelle Dionne. BR DT-Lisa G. Perlove.

Massena FSC Inc: PJM-Brandy N. Page, Emily J. Branch. JM-Amanda L. Rickard. IM-Kawenniaosta S. Jack. NM-Jennifer W. Bathelt. PJF-Emily J. Branch. PBR DT-Jasmine M. Girard.

Meadville FSC: NM-Elizabeth A. Bocan.

Mentor FSC: PPM-Kelsey M. Racutt. PM-Caitlin M. Qualls, Heidi R. Altmayer. PJM-Lindsay E. Royer. JM-Graziella M. Tasca. NM-Nicole C. Craker. PF-Heidi R. Altmayer. IF-Celeste A. Sejnowski, Christine A. Lewis. PPF-Kelsey M. Racutt. PPR-Nicole C. Craker.

The Metro Edge FSC: PPM-Sarah P. Strothkamp. IM-Debbie A. Knubley. JF-Debbie A. Knubley.

Metropolitan FSC, Inc.: PPM-Alexandra A. Russo, Ginger Policke, Krystal Marie Weston, Rachael Zysset, Tiffany Ann Weston. JM-Leland M. Acampora. JF-Leland M. Acampora, Priscilla S. Smith. IF-Lindsay M. Boehl. JRF-Lauren C. Simon. PPF-Alexandra A. Russo, Ginger Policke, Rachael Zysset.

Miami University: NM-Nicole L. Paris. JRM-Tara R. Wilson. PJF-Irrit Gamliel. PBR DT-Michele Pino. PG DT-Sara E. Buck.

Miami Valley Skate Club: IM-Jo E. Erdman. PJF-Sarah J. Halverson.

University of Michigan SC: JRM-Liesl A. Eckhardt.

Midland FSC: PPM-Alexis T. Jensen, Allison C. Gunlock, Jennifer Marjorie Komorowski, Katherine Anne Monfils, Kelly K. Bonds, Linda E. Wolok, Rachel B. Robson, Tanesha Marie Ledesma, Tiffany Anne Dougherty. PM-Amanda L. Sutton, Christy Lynn Gubbins, Kathleen Revard, Mary Beth Revard, Matthew J. Deprest, Monica M. Davis, Samantha M. Dardas. PJM-Megan C. Borkowski. JM-Bethany M. Neal. IM-Katie E. Bartlett. PF-Jordan R. Evans, Kathleen Revard, Maryellen L. Tighe, Matthew J. Deprest, Samantha M. Dardas. PJF-Ashley R. Parlo, Christina M. Stover. JF-Natalie K. Dasher. IF-Mallory J. Root. PPF-Allison C. Gunlock, Elizabeth M. Sauer, Jennifer Marjorie Komorowski, Katherine Anne Monfils, Sarah J. Reitz, Tiffany Anne Dougherty. PDT-Brittany C. Busby. PBR DT-Amanda L. Sutton, Jodi M. Bartlett, Kelly A. Flack.

FSC of Minneapolis: PPM-Milica A. McMillen. PM-Alexandra E. Dymoke, Dana M. Rancour, Katie C. Luchau, Krista L. Hoiotom, Olivia G. Elftmann. PJM-Rachel Megard, Stephanie L. Pollack. JM-Megan N. Herda. PPF-Erica C. Naylor, Milica A. McMillen. PDT-Tracy L. Rancour.

Mississippi Valley FSC: PM-Christine E. Mullen.

SC of Morris NJ, Inc.: PPM-Brittany A. Snyder, Kaitlin D. Shea, Stephanie Panyko. PJM-Arianne E. Templeton, Heather L. Dillman, Jennifer L. Gavin. JM-Caroline H. Pinke. PF-Angela J. DeBerardine. JF-Elizabeth C. Stainton, Megan Costanza. PDT-Elizabeth C. Stainton. PBR DT-Ashley R. Press, Brittney N. Press.

SC of Mt Lebanon: PDT-Melissa A. Zelenak.

SC of Natick: PM-Bonnie D. Shumrak, Haley Bilow. PJM-Alexandra S. May, Bonnie D. Shumrak.

SC of Nevada: PJM-Jessica R. Montalvo, Tamara R. O'Rourke. IM-Century Leigh. PJF-Jessica R. Montalvo, Tamara R. O'Rourke.

New England FSC: PPM-Lauren A. Pilgion, Lauryn Dahrooge, Sarah E. Burns. PM-Aliza Becker, Angelica Meken, Brittany Rosenberg, Lauryn Dahrooge. PJM-Alyssa Bouffard, Elizabeth A. West. PJF-Tania C. Matsuoka. PPF-Lauryn Dahrooge.

The SC of New Hartford: JM-Rebecca G. Kelleher. JRM-Vanessa L. Buono. PPR-Brian J. Bednarz.

FSC of New Orleans, Inc.: PPM-Barbara B. Gai. PM-Barbara B. Gai. PPF-Barbara B. Gai.

New Prague FSC: PPM-Jenna M. Nelson. PPF-Jenna M. Nelson.

The SC of New York, Inc.: PPM-Bonnie R. Berkow, Carol J. Gantos, Dana Wrann, David Lee Blankenship, Gwen A. Weinstock. PJM-Alana M. Johnson, Carmella S. Barbiera, Ellen C. Kuo. JM-Bianca F. Navarra. PF-Ellen C. Kuo, Huang Olivia Sutliff. PJF-Alana M. Johnson, Carmella S. Barbiera, Ma-le Felicia Au, Rebecca Low. JF-Bianca F. Navarra, Thomas M. Perneti. IF-Jessica Lopes. APBFS-David Lee Blankenship. PPF-Dana Wrann, David Lee Blankenship. PBR DT-April P. Allen, Winifred H. Moore.

Newburyport FSC: PPM-Alli R. Bayko. PM-Allison R. Herrick, Mary Kathryn Nolan. JM-Colleen A. Donahue, Elizabeth Phillips. IM-Deanna A. Peabody, Kaela L. Choquette, Laura Yelinek. JF-Courtney M. Chochrek.

Norfolk Norwood FSC: PM-Hope Janelle Berninghausen.

North Atlantic FSC: PPM-Caroline B. Schnell, Dana Morgan Capasso, Emily R. Clemons, Molly A. Spindler. PM-Amy R. Allen, Hailey Lynn Gutwin, Hannah Rose Orcutt, Katie J. Derosa, Lily C. O'Brien, Molly A. Spindler, Nellie E. Large. PJM-Ashley E. Allen, Jean Dori Pearson, Julia A. Pearson, Molly A. Spindler. NM-Elliot S. Pennington. PF-Hannah Rose Orcutt. PJF-Evan Phillips Kaplan. APBFS-Manon J. Poulin. ABFS-Manon J. Poulin. PPF-Caroline B. Schnell, Dana Morgan Capasso, Dane W. Carter, Emily R. Clemons, Hailey Lynn Gutwin, Lily C. O'Brien, Molly A. Spindler, Nellie E. Large. PDT-Gillian H. Pennington, Una M. Donegan. BR DT-Molly M. Robbins.

SC of North Carolina: PPM-Daphne E. Mamoulides, Lauren E. Marks, Leah N. Shell, Lisa Stella Fukushima, Maria A. Mouravieva. PM-Ariel E. Cochrane-Brown, Lori I. Drum. PJM-Amy L. Smith. JF-Barbara S. Webbie. PPF-Daphne E. Mamoulides, Lauren E. Marks, Leah N. Shell, Maria A. Mouravieva, Virginia M. Shepherd.

North Country SC: PPM-Alanna Cruz. PM-Anthony M. Changelo. PF-Anthony M. Changelo. PPF-Alanna Cruz.

North Hills FSC: PPM-Addos S. Fuhr, Ingrid Y. Young. PJM-Jessica E. Kaczor. JM-Megan N. Wucher. PF-Jennifer C. Alejandro. PPF-Addos S. Fuhr.

North Jersey FSC Inc: PPM-Adina Tseytin, Jennifer A. Cattani, Loraine Tseytin, William C. Breitweiser. PM-Tara J. O'Neil. PF-Tara J. O'Neil.

North Shore SC: PPM-Jane C. Clark, Jenna L. Bellucci, Jillian M. Langone, Lauren M. McGinty, Marissa H. D'Agati, Taylor L. Brennan. PM-Aubrey L. Samost, Courtney L. Mozuch, Heather R. Maganzini, Kristen Lynn Maroney, Tracy A. Doward. PJM-Amanda M. Barnett, Brianna F. Ambrosino, Tracy A. Doward. JM-Anne E. O'Neil, Kaitlyn C. Costa, Kathryn A. Switzer, Stephanie L. Watson, Tracy A. Doward. IM-Danielle L. Skomurski, Kara E. Mears, Melina N. Ambrosino, Shannon M. Griffin, Stephanie A. White. NM-Alexandra Loggipio. JRM-Julia A. Crowell. PF-Aubrey L. Samost, Kristen Lynn Maroney. PJF-Amanda M. MacDonald, Victoria G. Vitale. JF-Haley E. Hebert. IF-Alexandra Loggipio. JRF-Whitney C. Fisher. PPF-Jane C. Clark, Jenna L. Bellucci, Jillian M. Langone, Lauren M. McGinty, Marissa H. D'Agati, Taylor L. Brennan.

North Star FSC: PPM-Emily R. Jacobson, Erika L. Bylund, Jessie Colgan. PM-Amanda Knox, Ashleigh N. Crivello, Camille M. Maddox, Christine A. Dao, Corinne R. Glennie, Courtney Audino, Emily R. Jacobson, Erika L. Bylund, Jessie Colgan, Jillian D. O'Brien, Jocelyn M. Sierra, Lindsay M. Webb. PJM-Alyssa Dillaire, Alyssa Rose Maynard, Claire Specht, Elizabeth M. Cotrupi, Jessica A. Dillaire, Lisa O'Brien. JM-Christine M. Chalfoux, Colleen L. McHugo, Jenna M. Crandall, Rebecca Montross, Suzanna M. Hodges. IM-Cynthia A. Jacobson, Karly B. Erickson. JRM-Leslie P. Graham, Lisa M. Ferrelli. PF-Colleen L. McHugo, Lisa O'Brien. JF-Danielle H. Sigel, Karly B. Erickson. NF-Kathryn A. Counihan. JRF-Kathryn A. Counihan. APBFS-Lisa S. Anderson. PPF-Elizabeth M. Cotrupi, Lisa O'Brien. PBR DT-Rebecca Helen Ryznal.

North Suburban FSC: PM-Colleen E. Ahern. IM-Jaime R. Badhorn. JRM-Christine C. Zabolocki. PF-Kelley L. Skinner. PJF-Lisa Barbour. PPF-Colleen E. Ahern. PBR DT-Andrea L. Pace. BR DT-Jakey A. Hoffman.

Northern Blades FSC: PPM-Talia Ann Lerol. PPF-Talia Ann Lerol. PDT-Peggy A. Dyer.

Northern Ice SC: PPM-April Michelle Noga, Rachel L. Bonet. PM-Alyssa T. Zuro, April Michelle Noga. JM-Dana C. Burton. NM-Julie A. Zintak. PJF-Jaclyn S. Martin. PPF-April Michelle Noga, Rachel L. Bonet.

Northern Middlesex Spinners: PPM-Ashley E. McCarthy. PPF-Ashley E. McCarthy.

SC of Northern Virginia: PM-Marna A. Grim, Nora J. McKenney. PJM-Alicia C. Gist, Megan L. Fitzgerald, Tracey P. Schulman. JM-Michelle S. Ackerman, Sara K. Hiller, Shelley M. McArthur. JRM-Eleanor R. Grimm. PF-Katrina Gumbinner. PJF-Hannah S. Kim. JF-Caitlin R. O'Brien, Terry M. Barr. APBFS-Judy Yen Tseng. PPF-Renee Beth Kramer. PBR DT-Stefanie J. David.

Oklahoma City FSC, Inc.: PPM-Minhhanh Angela Pham. PPF-Minhhanh Angela Pham.

FSC of Omaha: PPM-Erika L. Hanson. PPF-Erika L. Hanson.

Orange County FSC: JM-Christina Lan Jesch.

SC of Oregon: PPM-Cherie C. Montoya. PPF-Cherie C. Montoya.

Owatonna FSC: PPM-Anne Raetz, Christianna M. Luy, Mary E. Laramee. PJM-Holly Ann Brekken, Lisa M. Raetz. PF-Holly Ann Brekken. PPF-Anne Raetz, Christianna M. Luy, Mary E. Laramee.

Oxford SC: PJM-Hannah K. Cayton.

Palomares FSC: PFD-Katy R. Green. BFD-Leo D. Ungar. PDT-Alexandra B. A. Badduke, David Ferris Ellison, Judy Kalinyak, Katherine P. Schwab, Linda S. Hsi, Marianne Cooper, Pamela M. Imperiale-Hagerman, Sharon Cooper. PBR DT-David Ferris Ellison, Devyn M. Plisik, Tom Richardson. BR DT-Alison B. Adams, Mary-Irene Lang, Melody C. Ritzman, Tom Richardson. PS DT-Alison L. Best, Kristina VanKregten, Laura A. Cooper, Marson Road, Melody C. Ritzman, Tom Richardson. SDT-Alexandra C. Schwab, Katy R. Green, Melody C. Ritzman, Tom Richardson. PG DT-Ashley I. Duenas, Laura A. Munana, Leo D. Ungar.

Pasadena FSC: PPM-Catherine T. Law, Liszt Tann. PM-Liszt Tann. PJM-Liszt Tann, Sarah A. Orozco. JM-Marina I. Vigen, Marisa Phoompatna. NM-Eduardo Carriazo. JRM-Crystal Uribe, Stephanie C. Quemena. PJF-Marisa Phoompatna, Sarah A. Orozco. JF-Catherine E. Bates.

Pavilion SC of Cleveland Heights: JF-Sarah Briarly Rhiannon Marsden. IF-Alyssa N. Lane, Julie C. Broadbent.

Pawtucket & Providence FSC: PPM-Carolyne E. Skarbinski, Kristen M. Vaslet. PM-Ashley Lynn Brouillette, Kelly Ann Cameron. PJM-Catherine A. Ferreira. PF-Ashley Lynn Brouillette, Catherine A. Ferreira, Stephanie Marie Tovar. PJF-Stephanie Marie Tovar. NF-Courtney Baron. PPF-Kristen M. Vaslet.

Penguin FSC, Inc.: PM-Elise Gallagher.

Peninsula SC: PPM-Maria Athena Matondo Riego. PPF-Christina M. Lau, Maria Athena Matondo Riego. VFD-Tertia Cole. BFD-Tertia Cole. PDT-Annie Q. Ngo, Christina M. Lau, Fernando S. Shahpour, Kelly E. Christiansen, Laura M. Ordenez, Nicholas R. Roby, Roxanne Varza, Ryan E. Hillstrom, Sophia Lynn Kanety. PBR DT-Annie Q. Ngo, Holly L. Bragg, Kari M. Kariya, Kelly E. Christiansen, Kevin H. Morgan, Roxanne Varza. BR DT-Kelly E. Christiansen, Roxanne Varza. PS DT-Farrell A. Topham. SDT-Eleanor Langhans, Tertia Cole. PG DT-Bonita E. Freitas, Eleanor Langhans, Tertia Cole.

Philadelphia SC & HS: PPM-Victoria Mayernick. PM-Amy J. Yellen-Shaw. PPF-Victoria Mayernick.

SC of Phoenix: PPM-Cortney M. Kaminski. PJM-Alyssa N. Valichnac, Ashley J. Bowser, Courtney M. Moebs, Shae Olsen. JM-Christina I. Spengler. IM-Aracy B. Hernandez, Catrina M. Ivanoff. PJF-Alyssa N. Valichnac, Ashley J. Bowser, Courtney M. Moebs. PPF-Cortney M. Kaminski. PDT-Julianne C. Eth.

Pilgrim SC: PPM-Leslie Morkland. PF-Christine Kang, Nicole A. Mee. PJF-Elizabeth L. Lehtola. IF-Katie E. Petrillo, Samantha Jordan. PPF-Courtney M. Harrison.

Pittsburgh FSC, Inc.: PPM-James Charles Bly, Kimberly A. Moore, Sarah E. Walters-Slezak. PM-Renee M. Sullivan. PJM-Amber R. Booser, Erica Lynne Kotchey, Patricia Hipp. JM-Jasmine L. Monroe, Jennifer A. Carroll, Samantha Louise Kyper. NM-Maggie Miller. PF-Chelsea Waldschmidt, Erica Lynne Kotchey, Patricia Hipp, Shannon Gebler. PJF-Amber R. Booser, Samantha Louise Kyper. APBFS-Stephen A. Tatter. PPF-Diana L. Slomoiny, Emily Baric Tarnow, Rachel Baric Tarnow. PDT-Hadley M. Dean, Shannon Gebler. PBR MDT-Diane Stuart. PS SD-Margaret A. Ryan.

Plymouth FSC: PM-Alyssa Rae Albers, Amanda M. Baydoun. PJM-Katie L. Rzepecki. IM-Amy M. Simkins, Erica N. Ransford. PBR DT-Alyssa M. Sutter. BR DT-Ashley N. Bint, Elizabeth Anne Bahra, Heather A. Quick, Lauren Tseng. PS SD-Margaret A. Modetz.

Port Huron FSC: PPM-Amberly Ann Bassett, Marcia Renee Williams, Sarah F. Rowley. PJM-Sydney Secory. PF-Carol Nicole Doherty, Chelsea C. Fullgrapp. PJF-Josie M. Brennan, Sydney Secory. JF-Daniel P. Palmeri. IF-Melissa Brandimore. APBFS-Sarah F. Rowley. PDT-Stephany N. Morgan. PBR DT-Erika C. Politowicz, Sydney Secory.

Portland ISC: PFD-Elizabeth R. Palmer, Kiel B. Leighton. BR DT-Kiel B. Leighton, Rachel E. Rizzo.

Potsdam FSC: PF-Kristin T. Shumway. PPF-Hailey D. Miller. PBR DT-Hailey D. Miller.

Precise Ice FSC: PPM-Dasha A. Kabanova. JM-Liyen Vong. JF-Liyen Vong, Megan Mary Oddo, Stacey A. Starr. PPF-Elaina M. Knowles, Shelby E. Hopkins, Taylor M. Hopkins.

Princeton SC, Inc.: PJM-Kara M. Campano. NM-Mallory J. Sosinski. JFD-Lauren E. Nohe. PDT-Emily Penick, Kara M. Campano. PS DT-Lauren E. Nohe.

FSC of the Quad-Cities: JM-Augusta V. Hardy, Sarah L. Mascher. IM-Cristina Vigiotti. PF-Emily J. Kauzlarich. JF-Christel J. Loyd. IF-Kayla L. Kraklio. NF-Amanda R. Schlue. PPF-Alycia J. Linenberger, Elizabeth Martin, Jessica A. Fisher, Yoon-Jo Ahn.

Quaker City FSC: PPM-Melinda D. Karth, Michelle M. Karth.

Red River Valley FSC: PJM-Alyssa Marie Olson. IM-Lahja R. Arola. PJF-Brittney N. McBain, Regina Velimirovich. PDT-Laura M. Lenius. PBR DT-Ashley M. Odegard, Kayla A. Brown.

Red Wing FSC: PPM-Alison B. Hinrichs. PM-Chelsey L. Mitchener. PPF-Alison B. Hinrichs.

Richmond FSC, Inc.: PPM-Barbara K. Klenke, Hannah K. Sullivan, Jennifer F. B. Huntoon, Kimberly G. Price, Laina E. Upton, Michelle Felix-Pettway. PM-Alissa R. Baboeva, Kelsey A. Barnes, Paul J. Bateman, Jr. JM-Erica S. Flagg, Kristen H. Marohn, Stefany M. Fisher. IM-Amanda Harris Bird. JRM-Jennifer W. Serpe. PF-Kate Vance, Mamie Elizabeth Woolfolk. PJF-Katherine A. Baker, Kathleen Jeannette Brown, Laura G. Pickard, Lauren V. McKernan, Megan E. McFadden. JF-Jessica Lee Smith. APBFS-Michelle Felix-Pettway. PPF-Kimberly G. Price, Tessa E. Vinson. PDT-Allyson Meredith Joyner, Benjamin A. Michael, Mary-Wynn Rogers. PBR DT-Melissa D. Glasscock. PS DT-Kendall W. Serpe.

Rim of the World FSC: PPM-Nicole R. Lehmer, Tara L. Joseph. PM-Aaron D. Hoffman, Jacqueline Faye Miller, Tara L. Joseph. PJM-Aaron D. Hoffman, Elizabeth M. Miller. JM-Aaron D. Hoffman. NM-Chelsea M. Meador. PF-Aaron D. Hoffman, Tara L. Joseph. PJF-Aaron D. Hoffman. IF-Joseph Jacobsen. PPF-Tara L. Joseph. PPR-Aaron D. Hoffman. JVP-Aaron D. Hoffman. NPR-Chelsea M. Meador, Manny Gardner.

River's Edge FSC: PPM-Brianna M. Planter, Nicole M. Lijana, Rachel L. Lijana. PPF-Micheline D. Hearey.

Riverbend SC: PJF-Lyssa A. Cobb. APBFS-Frances R. Weller.

Riverside FSC: PPM-Krista Balgeman, Lindsey Lorraine Scott. PPF-Lindsey Lorraine Scott.

Rochester FSC: PPM-Carl William Johnson, Christian A. Cahill, Christiana M. Johnson, Emily M. Kidd, Jenny M. Nass, Kelsey Okuno, Marieke L. Rood. PM-Andrea J. Hofschulte, Catalina Joana Dumitrascu, Michelle D. Friemann. PJM-Andrea L. Litow. JM-Chelsea M. Allison, Sarah L. Limper. JRM-Krista A. Diephuis, Sarah M. Bergquist. PF-Amanda L. Peterson, Briana K. Okuno. PJF-Jennifer E. Hanrahan. JF-Sarah L. Limper. IF-Marisa L. Mitchell. JRF-Laura E. McKusick. PPF-Carl William Johnson, Christian A. Cahill, Christiana M. Johnson, Emily M. Kidd, Kelsey Okuno, Marieke L. Rood.

Rochester SC: PPM-Carley A. Stokes, Gianna J. Hoffer, Melissa A. Byrne. IM-Amy L. Feuerstein. JRM-Tracy Howard. PF-Kristin N. Stevenson. PJF-Chelsea K. Martin. PPF-Carley A. Stokes, Emma R. Donahy, Gianna J. Hoffer.

FSC of Rockford, Inc.: PPF-Jenner C. Sio. S ADT-Jane A. Davenport.

SC of the Rockies: PPM-Chaz T. Shanley, Kristen B. Freeman, Thoa Nguyen. PPF-Chaz T. Shanley, Kristen B. Freeman, Thoa Nguyen.

Rocky Mountain FSC: PPM-Katelynn J. Johnson, Kristen Taylor Sanders, Sophie Natacha Payannet, Tiffany Michelle Anderson. PM-Erik R. Kaiser, Sara I. Neuenschwander, Stephanie M. Alvarado. JM-Valerie C. Oliver. PF-Sara I. Neuenschwander. JF-Amber Jean Hornick. PPF-Katelynn J. Johnson, Kristen Taylor Sanders, Sara J. Vice, Sophie Natacha Payannet, Tiffany Michelle Anderson. PPR-Erik R. Kaiser, Stephanie M. Alvarado.

Roseville FSC: PPM-Annik A. B. Callaghan, Carley Marie Smythe, Natalie J. Molinaro, Nicole J. Molinaro. PM-Jessica Summers Robinson, Mallory Eggert, Megan E. Lundquist, Sonja E. Fischer. PJM-Amy Marie Berglund. JM-Shawn M. Howard. IM-Laura Hanson. PJF-Katelyn M. Meyers, Shawn M. Howard. JF-Sabrina Alogren. PPF-Carley Marie Smythe.

Rye FSC, Inc.: JM-Chloe Esposito. IM-Marley Strauss. PJF-Mary I. Farrell. JF-Chloe Esposito. PDT-Chelsea McGuire, Lindsay McGuire. BR DT-Jolie Keomala.

Salt City Figure Skaters, Inc.: PPM-Annie F. Zhang, Kathryn O. Webster. PDT-Annie F. Zhang. SDT-Kristina L. Pettinelli. SI ADT-Sian A. Boycheck.

San Antonio FSC: PBR DT-Rebecca J. Walker.

San Diego FSC: PPM-Julie M. Bennett, Stephanie Anh Thu Le. PM-Ariel J. Stark, Heather M. Scheuer. PJM-Anna Ksenzenko, Shawna N. Fariba. JM-Karla L. Nikkinen, Sarah Larue Bolla, Terry O. Amakanoh, Tiffany M. Wooten. IM-Emily L. Simmons, Evan L. Ruhwedel, Tonya M. Summers. NM-Anne E. Gardner. PF-Tiffany M. Wooten. PJF-Ashley M. Roche, Cheryl L. Somo. JF-Ashley M. Roche. APBFS-Karla L. Nikkinen. ASFS-Karla L. Nikkinen. PPF-Sarah A. Hervey, Tiffany M. Wooten. PDT-Rachael K. Fennell, Sarah A. Hervey. BR DT-Nancy M. Young. S ADT-Kelly Ann Munoz.

SC of San Francisco, Inc.: APBFS-Alexei Folger, Elizabeth Zbytniewski-Briggs. ABFS-Elizabeth J. Risberg, Rebecca L. Hurst.

Santa Rosa FSC: PM-Jessica V. Cress, Johanna M. Glaser, Kristy Lynn Tucker, Sarah L. Towner. PJM-Antonia G. Mitchell, Carmen M. Mitchell, Joy R. Marchbanks, Kristina L. Haynes. JM-Brittany M. Charlton, Samantha C. Colridge, Shelby F. Carvalho. PF-Annie M. Smith. APBFS-Ariel Wallis-Spencer. PPF-Ariel Wallis-Spencer, Kristilea Marie Guthrie, Michelle Marie Guthrie.

Saratoga Springs FSC: PPM-Megan Lynn Purstell. IM-Hannah S. Jannicelli. JF-Hannah S. Jannicelli. APBFS-Jill M. Ramos. ABFS-Jill M. Ramos. PPF-Megan Lynn Purstell. BR DT-Jill M. Ramos.

Seattle FSC: PPM-Molly M. Caraway. PM-Brianna L. Burt, Denae J. Steffan, Kati A. Weier, Shelby S. Youngsteadt. PJM-Morgan Kaitlin Clark. PF-Brianna L. Burt, Chinsatu Kasahara, Denae J. Steffan, Kati A. Weier, Lena R. Abunajem, Shelby S. Youngsteadt. JF-Chanel Bianca Prineas. IF-Krista A. Vagen. APBFS-Neli D. Stewart. SDT-Christina V. Zepeda.

Shaker FSC: PPM-Dylan Carl Justice. IM-Elliot A. Singer. NM-Megan Lappin. PPF-Dylan Carl Justice, Rebekah A. Williams.

Silver Streaks SC: PPM-Meagan L. McCowan. PJM-Alexandria E. Rivard, Anastasia B. Rivard, Jennifer LaVita. IM-Jessica M. Perkins. JF-Leslie A. Clayton.

Sioux City Silver Blades: PPM-Alexandra R. Lundgren, Sarah C. Kahanic. PM-Felicia L. Williams, Samantha J. Lang. PF-Samantha J. Lang. PPF-Alexandra R. Lundgren, Sarah C. Kahanic.

Skaneateles FSC: PM-Ellen M. Brayer. PJM-Julie M. Tucker. PPF-Kelly C. Babbles. PDT-Ellen M. Brayer. PS DT-Kathryn E. Cummings.

Skate Company SC: PPM-Stacey N. Bemis. PJM-Ashley E. Campeau. PPF-Stacey N. Bemis.

Skokie Valley SC: PPM-Amanda B. Donnell, Debbie Susan Kaltman, Denise M. Chittian, Elizabeth J. Ziegler, Erin Danielle Lindgren, Leigh Darby McDonald, Martha M. Dee, Megan E. Carr, Miller G. McDonald, Missy M. Ducommun, Orly M. Henry. PM-Caroline Blehart, Debbie Susan Kaltman, Denise M. Chittian, Halley Chambers, Jesse S. Kovarsky, Lee K. Eckert, Melissa Ann Kite, Missy M. Ducommun, Phoebe R. Bindiger, Tamar S. Daskin. PJM-Patricia A. Brown. JM-Alexandra L. Zarecky, Allison Rein. IM-Rebecca L. Gacek. PF-Blake M. Bartter, Melissa Ann Kite, Natalie L. Lyman. JF-Alexandra L. Zarecky. IF-Rebecca L. Gacek. JRF-Lindsay B. Buntman, Stephanie Della Freitag. PPF-Debbie Susan Kaltman, Denise M. Chittian, Megan E. Carr, Miller G. McDonald, Orly M. Henry. PBR DT-Elizangela Bergen Pereira, Victoria R. Klinka. SDT-Laura A. Whipple.

Smithfield FSC: PPM-Maura R. Hogan, Shannon E. Hartman. PJM-Kelleigh E. Briden. JM-Jaclyn A. Augustine. IM-Alisha L. Riales. PJF-Jenna R. Pingitore. JF-Alisha L. Riales, Ashley G. O'Brien. PPF-Maura R. Hogan.

South Bay FSC, Inc.: PPM-Ashley M. Hotta, Kathryn Soo-Jin Chun, Kimberly M. Kirby. PJM-Jasmine M. Flemister. IM-Lucas P. Marquardt, Sarah T. Davis. PF-Kelly A. Taguchi. APBFS-Kimberly D. Hurt, Kimberly M. Kirby, Nicholas A. Chou. ABFS-Nicholas A. Chou. ASFS-Kiyomi Rocke, Nicholas A. Chou. PS DT-Kristin L. Scala, Satoko Yoshida. SDT-Kiyomi Rocke. SDT-Satoko Yoshida.

South Dayton FSC: PPM-Cynthia J. Mark, Keta E. V. Burke Williams, Lindsay N. Weidenhammer, Wendy M. Pierre. PJM-Kristina R. Young. PJF-Katrina K. Vikmanis. PPF-Julie Elise Lincoln, Keta E. V. Burke Williams. PDT-Keta E. V. Burke Williams. SDT-Christina M. Lemoine.

South Florida Silver Blades FSC: PBR DT-Alyson H. Krevat.

South Shore SC: PM-Kaylan O'Neill. IF-Lynday A. Gardner.

Southern Connecticut FSC: PPM-Daniela Sawyer, Jennifer A. Nolos, Stephanie Prestamo. PM-Carly Berkman. PJM-Elizabeth M. Stern. JM-Linnea J. Levine, Stephanie Ene. PF-Elizabeth M. Stern. PJF-Stephanie Ene. ASFS-Linnea J. Levine. PPF-Daniela Sawyer, Jennifer A. Nolos.

Southern New Hampshire SC: PPM-Meagan J. LaChance. PJM-Sara E. Lachance. JF-Megan M. Fleisner.

Southport SC: PDT-Tatum Werda. BR DT-Meoshi S. Hicks.

Southwest Florida FSC: PPM-Nuriye Salahutdin. PJM-Nicole M. Bily. JM-Crystal F. Gembala. IM-Daniel T. Raad. PF-Nicole M. Bily. PJF-Monica R. Cummings. JF-Crystal F. Gembala. PDT-Nicole M. Bily. PBR MDT-Elizabeth R. Hilling.

Southwest Michigan FSC: PPM-Chelsea Marie Graham. JM-Nichole R. Smith. PF-Nichole R. Smith. IF-Megan C. Orr. PDT-Clara Anne Bartha. BR DT-Ashley C. Hamlin, Elizabeth S. Bowman, Kristen Anne Kobayashi.

Space Coast FSC: PPM-Donald A. Coley, Elizabeth A. Moore, Kristine Soares, Michelle M. Cleveland, Natasha M. Lavender, Susan R. Roberts. PM-Kaelin M. Larson. PJM-Ashley Raquel Sumner, Jamie Cara Kennedy. PF-Alyssa B. Perez. PJF-Ashley

Raquel Sumner, Brielle E O'Connor, Jamie Cara Kennedy. APBFS-Donald A. Coley, Elizabeth A. Moore, Kristine Soares, Susan R. Roberts. PPF-Kristine Soares, Michelle M. Cleveland. PBR DT-Brielle E O'Connor, Kristin M. Ninko.

Springdale FSC: PPM-Lauren A. Manning, Molly L. Carson, Rachel Steinberg. PM-Allyson M. Manning, Jennifer A. Edelberg, Lizzie C. Radonich, Siobhan S. Heekin-Canedy. PJM-Elizabeth I. Hanle, Katherine A. Waters, Krista E. Shea. IM-Gwendolyn Seyburn Anderson. PDT-Molly L. Carson, Rachel Steinberg. PBR DT-Allyson M. Manning, Siobhan S. Heekin-Canedy.

Springfield FSC: PPM-Karen E. Sullivan, Sean M. Hickey. PM-Bailey K. Sullivan. PPF-Karen E. Sullivan, Kelly Gietl, Sean M. Hickey.

St. Clair Shores FSC: PM-Hope D.J. Murray.

St. Cloud FSC: SPD-Kari M. Niehoff, Samantha D. Kirkhof.

St. Lawrence FSC, Inc.: PPM-David C. Tulloch. PBR DT-Paige E. Larue.

St. Louis SC: PPM-Elynn M. Sjoquist, Linda I. Hintz. PM-Lauren M. Ness. JM-Lindsay E. Caldwell. PF-Lauren M. Ness. PJF-Anne M. Lucas, Brandon R. Mroz. PPF-Elynn M. Sjoquist, Emily A. Mulle, Linda I. Hintz. PDT-Emily A. Mulle.

St. Moritz ISC, Inc.: PPM-Ashley M. Bell, Cathy Yih, Doreen L. Runyon, Kathryn M. Philpott, Sandra Brianna Jacob. PM-Doreen L. Runyon, Jake Penrose, Lisa Pauwen Long, Tessaly T. Jen. PJM-Lindsay A. Jung, Taryn N. Micheff. JM-Alison M. Manning, Raina N. Rorie, Taryn N. Micheff. PF-Doreen L. Runyon, Elizabeth A. Storm, Jake Penrose. PJF-Lindsay A. Jung. JF-Alexis D. Jackson, Jenny Giles, Raina N. Rorie. JRF-Kristina A. Fong. PPF-Ashley M. Bell, Cathy Yih, Doreen L. Runyon, Sandra Brianna Jacob. PDT-Amanda R. Van Camp, Anne W. Donaker, Jamie S. Hiraga, Krista M. Yu, Porsha Marquette Normile, Samantha N. Miller, Taryn N. Micheff. PBR DT-Alison M. Liu, Amanda J. Norrish, Christina A. Charuhas, Natasha S. Jackson. BR DT-Alison M. Liu, Christina A. Charuhas.

St. Paul FSC, Inc.: PPM-Angela G. Greising, Sarah Grace Schwartz. PM-Jacqueline C. Englund, Jennifer Lynn Whitman. PJM-Kendall A. Englund, Tanya Panutich. JM-Elizabeth P. Wasson. IM-Kaitlin Marie Blaisdell. PF-Ellen A. Hudson, Jacqueline C. Englund. PJF-Kendall A. Englund. JF-Elizabeth P. Wasson. IF-Caitlin R. Tyler. NF-Meggen E. Skilling. PPF-Angela G. Greising, Sarah Grace Schwartz.

St. Peters FSA: PPF-Rebekah S. Weaver. PDT-Talan P. Tyminski.

Starlight Ice Dance Club: PPM-Kayla C. Johnson, Sara J. Cattanach. PM-Jenae M. Williams, Sara J. Cattanach. PPF-Kayla C. Johnson, Sara J. Cattanach. PBR DT-Christina J. Bonestroot, Victoria Marie Butler-Haas. PS ADT-Jenae M. Williams.

Stockton FSC: PPM-Sheray M. Barrett. PPF-Sheray M. Barrett. PBR DT-Megan M. Brown.

Stoneham FSC: PM-Caroline B. Carrns, Christen Costello, Danielle M. Cote, Krista Rose Fothergill. PF-Caroline B. Carrns, Danielle M. Cote, Kimberly E. Warren, Krista Rose Fothergill. JRF-Julianne Pondelli. PPF-Krista Rose Fothergill.

Stowe SC, Inc.: PM-Stephanie F. Lockhart.

Summit SC of Michigan: IM-Amanda M. Olmstead, Kelly M. Cummings. JF-Amanda M. Olmstead.

Sun Valley FSC, Inc.: IF-Amanda L. Greer.

SC Sunrise: PPM-Alana Torre. PJM-Kristen Eve Rothstein, Megan S. Bloom. JM-Chantal M. Fuhrman. JF-Shaye C. Drake.

Symmetric FSC: PDT-Caroline H. Henderson, Danielle Meagher, Kate M. Kellogg. PBR DT-Debra Jean Rosetsky.

Syracuse FSC, Inc.: PM-Ashley Marsh, Jamie LeAnn Darling. PJM-Marissa Rae Roberts. IM-Cassandra Mocyk. PF-Jamie LeAnn Darling. PS DT-Cassandra Mocyk.

Tampa Bay SC: PPM-Brittany Kathryn Boyette, Emily Elizabeth Tongade, Hannah J. McAuliffe. PM-Allison Elizabeth Phillips, Ashlee M. Elrod, Gabrielle Celia Mourino, Grace Marie McAuliffe, Kelly D. McMahon, Samantha L. Solomon, Sarah A. Zaldos. JM-Courtney P. Ford. IM-Siobhan P. Boisimier. PF-Alissa Schneider, Christie A. Stewart, Courtney K. Hall, Joanna L. VanEe, Sarah Jeanne Lefave, Tara VanDerHeym. JF-Alyssa M. Dillon. PPF-Hannah J. McAuliffe. PDT-Amanda S. Hanson.

The FSC of Texas, Inc.: PM-Katherine Adair Galanski, Morgan Ashley Quaintance. PJF-Sarah Elizabeth Pifer. APBFS-Yoshiko T. Landry.

Texas Gulf Coast FSC: PPM-Bryanne-Michelle Lyerly, Diana Solomie, Hannah K. Watmough, Patricia M. Edwards, Randy Lee Turner, Rebecca L. Barkley, Stephanie Lynn Schneider. PM-Catherine B. Tran, Dina M. Shahrokhi, Jeanna M. Easley, Olivia M. E. Swales, Riki Leigh Brazie, Stephanie Lynn Schneider. NM-Jacquelyn C. Sugianto. PF-Dina M. Shahrokhi, Jacqueline Le Nguyen, Katherine M. Witty, Riki Leigh Brazie. JF-Brittany N. Schindler. IF-Christine Q. Nguyen. PPF-Bryanne-Michelle Lyerly,

Catherine B. Tran, Diana Solomie, Hannah K. Watmough, Patricia M. Edwards, Randy Lee Turner, Rebecca L. Barkley, Stephanie Lynn Schneider.

Tidewater FSC: PM-Alexandra M. Carpenter.

Timpanogos FSC: PPM-Nick J. Anderson. PM-Kristine Gaily, Shadie Ghaibi. JM-Kirstin Kay Robinson. PPF-Nick J. Anderson, Shadie Ghaibi.

Treasure Valley FSC: PPM-Kim Jones, Kristen J. Nielson. PM-Joel A. Stevens. PF-Joel A. Stevens. APBFS-Kim Jones, Linda T. Taipale. PPF-Kristen J. Nielson. PBR DT-Linda J. Beaudin.

Tri-County FSC: PPM-Brianna Lee Heikkila, Jewel H. Matsch, Kaitlin Mincke. PJM-Stacey Schiller. IM-Amanda Rose Farris. NM-Michelle R. Kronholm. PF-Stacey Schiller, Taylor Wicks. PJF-Amanda Rose Farris, Stacey Schiller, Taylor Wicks. IF-Michelle R. Kronholm. PPF-Angie M. Contreras, Erin M. Leone, Jennifer Lee Hamilton, Jewel H. Matsch.

Tri-Valley FSC: PJM-Jade P. Aquino, Kalina O. Auch. IM-Jennifer Hall. NM-Danielle K. Kahle. PJF-Dana Lynn, Kalina O. Auch. NF-Danielle K. Kahle. ASFS-Lisa Capri. PDT-Christine S. Hayes.

Tucson FSC: JM-Rachel L. Shaw.

Tulsa FSC, Inc.: PM-Caitlin L. Gruns, Victoria M. Fairchild. PJM-Erin L. Hensley. JRM-Megan M. White. PJF-Erin L. Hensley. JF-Rebecca Fairchild.

Upper Mountain Skating Association: PPM-Rebecca Leonard. PM-Marissa Catherine Lail, Michelle Pallino. PJM-Catherine Anne Barreto, Susan C. Dumont. IM-Monika Szala. PJF-Monika Szala. APBFS-Dorice B. Terry-Stancher. PDT-Joanne E. Geils.

Utah FSC: PPM-Lara D. Morgan, Tayler M. Robert. PM-Eric Newbold, Lara D. Morgan, Rachel Dawn White, Samantha E. Keith, Tayler M. Robert.

SC of Utica: PBR DT-Katherine M. Moore.

SC of Vail Inc.: PPM-Brittany Anne Boren.

Valley FSC: PPM-Abby E. Engen, Arielle E. Elms, Brooke R. Meyer, Jessica L. Protheroe, Robyn A. Mitchler, Skyler R. Hestnes. PM-Becky J. Petersen, Teresa Westby. JM-Eden J. Pelky. PF-Kamilla N. Miller. PJF-Alexandra E. Tseffs, Rachel Schimmelfennin. JF-Holly B. Nudelbacher, Nicole S. Bammel. PPF-Arielle E. Elms, Brooke R. Meyer, Jessica L. Protheroe, Robyn A. Mitchler. PBR DT-Teresa Westby.

Vermont SC: NM-Kimberly Calabro. BR DT-Kimberly Calabro.

Wagon Wheel FSC: PPM-Brittany A. Sears. PM-Brittany A. Sears. PJM-Brittany A. Sears. JF-Ashley F. Hubers. PDT-Brittany L. Schultz, Caitlin A. Hope, Jessica L. Megna, Lauren M. Leonard. PBR DT-Carly L. Rieger. BR DT-Linneae A. Miller. PS DT-Julian E. Leikin.

Wallace FSC, Inc.: PPM-Daniel H. Lafond. PM-Mindy M. Foster. PJM-Leah M. Wilson. JM-Julie R. Cookish. JF-Isabel E. Aho. PPF-Daniel H. Lafond.

SC of Warwick: PM-Lynnsy L. Martin. PJM-Leeah Ann Matey. PPF-Maggie Kielburger. PDT-Connie C. Przeslawski.

Warwick Figure Skaters: PPM-Amy E. Reilly, Kimberly J. Enos. PM-Amanda Aguiar Borges, Brittany L. Ryan, Danielle L. Lovett, Kimberly L. Swanson. PJM-Giana M. Labbadia. IM-Kirsten Hundertmark. NM-Elizabeth M. Bernier. JRM-Kasondra A. Hundertmark. PJF-Kirsten Hundertmark, Stephanie A. Berard. JF-Katie O'Malley. PPF-Selina E. Depasquale. BR DT-Ashley Buonanno.

Wasatch FSC: PPM-Carly Farr, Delaney P. Mileski, Jamie C. Dodson, Shanna C. Lee, Tatjana N. House. PM-Jamie C. Dodson, Kayla D. McBride, Shanna C. Lee. PJM-Sasha B. Voinovich. PF-Corey D. Anden. PJF-Meredith E. White. PPF-Kristina F. Wilcox. PBR MDT-Richard R. Arnold.

Washington FSC: PPM-Arielle C. Gas, Brianna L. Chapman, Caitlin Brooke Oldershaw, Danielle M. Kelley, Faith Kung, Jacqueline Choi Ouzts, Jennifer E. Weyman, Kelsea M. Williams, Kyra L. Cox, Larisa Gervasi, Laura R. Foytik, Leigh A. Oldershaw, Megan E. House, Rachel Nicole Stecher, Rebecca Ann Toulouse, Robyn T. Sussman, Sharon Yin, Valerie J. Estela, Zachary P. Brown. PM-Miranda Sweet, Natalie E. Stier. PJM-Ami K. Saji, Kathryn L. Eldrup-Jorgensen, Kelly Annette Farrell, Meghan M. Martynak, Teresa M. Deckert. JM-Suzanne R. Lazarowitz. NM-Kaila M. Caldwell, Olivia L. Brock. PF-Brianna J. Walker, Natalie E. Stier, Philip Yang. PJF-Leigh A. Horn. NF-Samantha L. Rowell. APBFS-Sarah G. Lopez. PPF-Brianna L. Chapman, Caitlin Brooke Oldershaw, Jacqueline Choi Ouzts, Kelsea M. Williams, Kyra L. Cox, Laura R. Foytik, Leigh A. Oldershaw, Rachel Nicole Stecher, Rebecca Ann Toulouse, Valerie J. Estela. IFD-Mary E. Bullock. PDT-Angelica M. Gilbert, Karen R. Grant, Katherine S. Halberstadt, Kyra R. Edson, Nathan M. Jarmuth. PBR DT-Denise M. Dertzbough, Melissa E. Gluck, Nathan M. Jarmuth. BR DT-Craig A. Ratterree. PS DT-Allison R. Manley, Bridgette R. Snyder. PS ADT-Carol N. Masters.

S ADT-Pamela J. Bozzi. PG DT-Duke M. Wensel.

FSC of Watertown, Inc.: PJM-Jessica M. Castle.

Waupun FSC: PPM-Jillian R. Decker.

West Shore FSC: PM-Cara L. Borkowski. JM-Ali M. Navarro. PJF-Ali M. Navarro. JF-Kacey M. Gentile. PBR DT-Kaitlin N. Blakemore.

Western Michigan University SC: IM-Cara Crandall.

SC of Western New York: PBR DT-Sara M. Pieszak.

Westland FSC: BR DT-Marie Pacini.

Westminster FSC of Erie: PM-Sarah Cessna.

Wheeling FSC: JRM-Kimberly F. Sailer.

White Rose FSC: PPM-Ian Daniel Lau, Kari S. Strasbaugh. ABFS-Berit S. Gantz. PPF-Ian Daniel Lau, Kari S. Strasbaugh, Laura L. Benesch, Rebecca M. Schrom, Sarah E. Irwin, Susannah M. Raff.

The SC of Wilmington, Inc.: PDT-Carol H. Duffy, Pauline M. Dempsey. PBR DT-Daniel Haskins. BR DT-Lyssa Cintonino. PG ADT-Robert J. Bonk.

Wilmington FSC: PPM-Lauren B. Tuttle, Nicole D. Nihan, Shannon M. McCarthy. PM-Ashlyn S. Hackert, Colleen A. Carey, Jessica E. Granfield, Katherine L. McMahon, Kimberly J. Gentile. PJM-Amanda M. Levesque, Kathryn M. Fulton. IM-Abigail F. Clark, Brenna A. Murphy. PJF-Abigail F. Clark, Katherine H. Holland, Kristen M. O'Brien. APBFS-Lynn A. Garstka. PPF-Kayla M. Ward, Lauren B. Tuttle, Nicole D. Nihan, Shannon M. McCarthy.

Winchester FSC: PPM-Cindy Yee Luong. PM-Caitlin Brewer. JRF-Laura Caplan.

Windy City FSC: PPM-Barbara A. Warren, Courtney Rodgers, Devin E. Semrow, Heidi Betz, Martin I. Lieberman, Sydney A. Badik. PM-Katherine T. Jacob, Lani Danielle Azran, Liara M. Leftridge, Renee L. Miller. PJM-Megan E. Clancy, Ryder L. Moses. PF-Liara M. Leftridge. PJF-Ryder L. Moses. APBFS-Laura M. McGrath. ASFS-Sara L. Miller. PPF-Courtney Rodgers. PBR DT-Donna M. DeVito, Megan E. Clancy.

Windy Hill SC: PPM-Anna M. Lamie, Christina N. Kyriakos, Rebecca S. Cianci, Taylor M. Garden. PJM-Sophie R. Hyman. JM-Jane M. Rather. JF-Jane M. Rather. NF-Diana Pincus. PPF-Ria Grace.

Winterhurst FSC: PPM-Ashley R. Dostal, Megan N. Eash. PM-Daniel F. King, Kathleen A. Drescher, Kirsten Abby Braun. PJM-Daniel D. Witt, Gretchen P. Lockhart. JM-Amber Hurst-Martin. IM-Christina M. Acord, MaryCarol V. Elliott. NM-Courtney A. Sedlack. JF-Celia R. Bernstein, Judith A. Logue. PPF-Ashley R. Dostal, Daniel F. King, Malory E. Weber, Sierra Nicole Green, Stephanie R. Janowich. PDT-Daniel F. King, Shannon M. Copfer. BR DT-Gretchen P. Lockhart.

Winthrop Skating Assoc., Inc.: PPM-Amanda Kathleen Dunbar, Kristin M. Leavy. PF-Erin L. Flaherty. PPF-Amanda Kathleen Dunbar, Kristin M. Leavy.

Wisconsin FSC, Inc.: PPM-Courtney E. Lenz, Jane Ruan, Joshua Alan Johnson, Kaila M. Piekarski, Krystle Lee Anderson, Whitney S. Sanders. PM-Elise D. Burns, Emily N. Russart, Hilari B. Schaefer, Jessica Lee Johnson, Kate A. Nygren, Kathleen Marie Larkin, Nanoha Sato, Sarah B. Semon. PPF-Amanda C. Northard, Jane Ruan, Joshua Alan Johnson, Krystle Lee Anderson, Whitney S. Sanders.

Wissahickon SC: JM-Bridget E. Dunne. PF-Allison E. Chudnofsky. PG ADT-Eileen V. Erlich.

Woodbury FSC: PPM-Abigail J. Smith, Andrea Ellen Norman, Anika C. Clark, Ashley L. Kalina, Breahna J. Lloyd, Hilary J. Saltzman, Jennie K. Ford, Jillian N. Johnson, Katharine D. Hagen, Kelly A. Madden, Kirstie S. Hathaway, Monica D. Christiansen. PM-Breahna J. Lloyd, Kirstie S. Hathaway, Monica D. Christiansen, Rami N. Johnson. PJM-Jennifer M. Ross, Melanie Jeanne Ross. PF-Breahna J. Lloyd, Monica D. Christiansen. PJF-Julia M. Eichten. APBFS-Abigail J. Smith. PPF-Ashley L. Kalina, Breahna J. Lloyd, Hilary J. Saltzman, Jennie K. Ford, Jillian N. Johnson, Katharine D. Hagen, Kirstie S. Hathaway, Monica D. Christiansen, Rami N. Johnson.

SC of Worcester, Inc.: JM-Samantha E. Barry. JRM-Meghan C. Lortie. PJF-Samantha E. Barry.

Yarmouth Ice Club, Inc.: PM-Ellery M. Curran.

Calendar of Events



APRIL

19-22 **26th Annual Ladybug Competition** sponsored by the Glenwood FSC at the Homewood-Flossmoor Ice Arena, 187th and Kedzie Avenue, Homewood, Ill. For more information contact May Wiza, 730 Ash, Flossmoor, IL 60422, 708-957-4063 or Mayfsc@aol.com. Application information can be found at www.gfsc.org.

20-21 **Ice Horizons 2001** sponsored by the Bowling Green SC at the BGSU Ice Arena in Bowling Green, Ohio. For more information contact Joann Ducat at 419-352-2657.

21-22 **Morris Open** sponsored by the SC of Morris at the Mennen Arena, 161 East Hanover Avenue, Morristown, NJ 07960. For more information contact Leslie Milton, 321 Forest Dr. S., Short Hills, NJ 07078, 973-379-5542.

21-22 **2001 Pasadena Open Championships** sponsored by the Pasaden FSC at the Pasadena Ice Skating Center, 300 East Green St., Pasadena, Calif. For more information contact David Aldrich, 626-963-5209 or DAld0427@aol.com.

25-29 **U.S. Adult Championships** sponsored by the New England FSC in Marlborough, Mass. Contact the New England FSC.

26-29 **Cherry Blossom Competition** sponsored by the Capital Regional Council of FSC at the Mt. Vernon Rec Center, 2017 Belleview Blvd, Alexandria, Va. For more information contact Dorothy Dodson, 703-370-5989 or email Maureen Martello at idmartello@aol.com or 410-489-5684.

26-29 **Phoenix Fiesta Skate** sponsored by the SC of Phoenix at the Oceanside Ice Arena, 1520 N. McClintock Road, Tempe, AZ 85281. For more information contact Dee Salter, 6832 W. Bloomfield Road, Peoria, AZ 85381, 623-486-2648.

27-29 **Fort Wayne Springtime Spectacular** sponsored by the Fort Wayne ISC at the McMillen Ice Arena,

3901 Abbott St., Fort Wayne, IN 46806. For more information contact Cynthia Carr, 6024 Spring Pond Road, Fort Wayne, IN 46845, 219-483-0255.

27-29 **The Illinois Valley Invitational Skating Competitions** sponsored by the Illinois Valley FSC at the Owens Recreation Center, 1014 W. Lake Ave., Peoria, Ill. For more information contact Marina Savoie, 309-676-3993 or Kathy Traver, 309-682-1332 or email savoie@bumail.bradley.edu.

27-29 **Skate Dallas 2001** sponsored by the Dallas FSC. For more information go to www.dallasfsc.org.

28 **Ohio High School Competition** sponsored by the Bowling Green SC at the Bowling Green State University Ice Arena, Mercer Road, Bowling Green, OH 43403. For more information contact Susan Dunn, 1501 Cobble Stone, Bowling Green, OH 43402, 419-352-1927.

28-29 **19th Annual Skating Club of New Hartford Competition** sponsored by the SC of New Hartford at the New Hartford Recreation Center, PO Box 152, New Hartford, NY 13413. For more information contact Karen Dedrick, 3 Viburnum Place, New Hartford, NY 13413, 315-793-0478.

MAY

3-6 **The Cantiague FSC Trophy Cup Competition** sponsored by the Cantiague FSC at the Cantiague Park Ice Rink, Cantiague Park, Hicksville, N.Y. For more information contact Bob Lerner, 33 Linwood Ave, Farmingdale, NY 11725 or 516-756-1977 and email owlll@msn.com.

3-6 **La Jolla FSC Open Competition** sponsored by the La Jolla FSC at 4545 La Jolla Village Drive, San Diego, CA 92122. For more information contact Rona Mogil, 11322 W. San Raphael, Driveway, SD 92130, 858-793-0099 or ronamogilusa@netscape.net. Club web-site is www.LajollaFSC.com.

4-6 **Mt. Lebanon Invitational** sponsored by the SC of Mt. Lebanon at the Mt. Lebanon Recreation Center, 900 Cedar Blvd., Mt. Lebanon, PA 15228. For more information contact Sandy Murray, 1245 Sky Ridge Drive, Upper St. Clair, PA 15241, 412-257-2411 or www.trfn.clpgh.org/scmtl.

4-6 **Sourdough Competition** sponsored by the Fairbanks FSC at the Big Dipper Ice Arena. For more information contact Lynn Ribar at 907-456-4388 or ribar@ptialaska.net or www.youth-sports.com/members/ffsc.

4-6 **Fourth Annual Wichita Ice Dance Weekend** sponsored by the Wichita FSC at the Wichita Ice Sports Center, 505 West Maple St., Wichita, Kans. Ice Dance sessions will begin on Friday evening and go through early Sunday afternoon. Clinics will be conducted by Carol Fox on Saturday and Sunday. For more information visit the web site at <http://www.iceskater.net> or call Bob Boroughs at 316-721-3558.

5 **Odyssey On Ice** sponsored by the Seattle SC. Guest starring Rosalynn Sumners and Brian Orser. Portion of the proceeds to benefit the Make-A-Wish Foundation®. For more information contact Lisa Steffan, 22202 70th Ave W, Mountlake Terrace, WA 98204, 425-672-6886 or Lisasteffan@aol.com.

5-6 **2001 Smithfield Open** sponsored by the Smithfield FSC at the Smithfield Municipal Ice Rink, 101 Pleasant View Avenue, Smithfield, RI 02917. For more information contact Jill Vigorito at 508-222-8595 or Jill9459@aol.com.

12-13 **2001 White Rose Invitational** sponsored by the White Rose FSC at the Memorial Park Ice Arena, 900 S. Vander Avenue, York, PA 17403. For more information contact Rose Yingling, 1350 North George St., York, PA 17404, 717-846-0347, email shadow@supernet.com or <http://yourpage.blazenet.net/theschroms/wrfsc/>.

17-19 **2001 May Blades Competition** sponsored by the Lakewood Winter Club at the Sprinkler Recreation Center in Tacoma, Wash. For more information contact Mary Wilson, 1224 - 131st St. E., Tacoma, WA 98445, 253-539-2382 or www.sprinkler.org/MayBlades.htm.

17-20 17th Annual Ann Arbor Springtime Invitational sponsored by the Ann Arbor FSC at the Ann Arbor Ice Cube, 2121 Oak Valley Drive, Ann Arbor, MI 48105, 734-213-1600. For more information contact Ann Dougherty, hot link to email APDougherty@compuserve.com, 6 Northwick Court, Ann Arbor, MI 48105, 734-662-3925 daytime preferred or 734-665-4547 evenings. Competition web site with full announcement is <http://hometown.aol.com/aafclub/spring.html>.

18-20 Northern Blast sponsored by the Northern Ice SC at the Fox Valley Ice Arena, 1000 S. Kirk Road, Geneva, IL 60134. For more information contact Melissa Wittenborn, 822 S. Bodin, Hinsdale, IL 60521, 630-325-9488 or email dwitten@mediaone.net.

18-20 Roseville 2001 Open Competition sponsored by the Roseville FSC at the Roseville Skating Center, 2660 Civic Center Drive, Roseville, MN 55113. For more information contact Cheryl Funk, 720 Iona Lane, Roseville, MN 55113, 651-481-0765.

19 Showcase Jubilee sponsored by the Peninsula SC at the Ice Centre of San Jose, 1500 S. Tenth Street, San Jose, Calif. For more information contact Wendy Langhans at 650-856-9626 or hlanghan@ix.netcom.com or see the PSC website at www.peninsulaskatingclub.org.

19-20 Sixteenth Annual South Bay Open Championships sponsored by the South Bay FSC at the Skating Edge Ice Arena, 23770 Western Avenue, Harbor City, CA 90710. For more information contact Jim Reuter, 27060 Silver Moon Lane, Rancho Pales Verdes, CA 90275, 310-541-7896.

JUNE

1-3 North Shore Open sponsored by the North Shore SC at the Burbank Ice Arena, 51 Symonds Way, Reading, MA 01867. For more information call 781-944-5874 or nssskatingclub@aol.com or www.neicc.org/nssc.htm.

1-3 Skate Austin Bluebonnet Open sponsored by the Austin FSC at the Chaparral Ice, 14200 IH 35 North, Austin, TX 78728. For more information

contact Lynn Goldman, 4614 Ganymede Drive, Austin TX 78727, 512-834-9358.

8-10 Wichita Mid-Continent sponsored by the Wichita FSC at the Ice Sports Wichita, home of the 2001 Midwesterns. For more information contact Polly Gentry at pollycrops@ksca-ble.com or 316-733-0508 or visit www.wichitafsc.org.

13-17 5th Annual Quad City Championships sponsored by the FSC of the Quad Cities at the Quad City Sports Center, 700 River Drive, Davenport, Iowa. For more information contact Mary Kauzlarich, 309-762-1956 or email: Kazz4@aol.com.

13-17 2001 Broadmoor Open sponsored by the Broadmoor SC at the Colorado Springs World Arena. For more information contact JoAnn Gadkowski at 719-471-7477 or jgadko@aol.com or Dr. David Hamula at 719-264-1467 or dwhamula@netscape.net.

15-17 2001 Alaskate Open Championships sponsored by the Anchorage FSC at the University of Alaska Anchorage. For more information contact Tina Williams 907-337-4051 or williams@chugach.net or www.anchoragefsc.org.

16-18 3rd Annual Summer Fun Competition sponsored by the Twin Ponds FSC in Twin Ponds West, Mechanicsburg, Pa. For more information go to www.tpfc.com.

22-24 Central California Interclub Association Senior Competition sponsored by the Ice Skating Club of Fresno at Gateway Ice Center, 2473 N. Marks Avenue, Fresno, CA 93722. For more information contact Laura Long, 7705 N. 10th St., Fresno, CA 93720, 559-436-1478 or iceskater@attitude.com.

21-23 Grand Rapids Open sponsored by the Grand Rapids FSC at the Michigan National Ice Center, 2550 Patterson, Grand Rapids, MI 49508. For more information contact Michelle Davis, 1383 Crystallaire Ct., Caledonia, MI 49316, 616-554-1827.

22-24 Blades in Bama Competition sponsored by the Birmingham FSC at the Pelham Civic Complex, 500 Amphitheater Rd., Pelham, AL 35124. For more information please visit our

website at www.BhamFSC.com or contact Shelia Lyle, 2329 Countryridge Dr., Birmingham, AL 35243, 205-969-2902 or Shelia@BhamFSC.com.

JULY

11-14 20th Annual Vail Invitational sponsored by the SC of Vail at the John A. Dobson Arena, Vail, Colo. For more information contact Shawn Boris, PO Box 3488, Vail, CO 81658 or montauk@colorado.net.

12-15 Hidden Valley Open Championships sponsored by the Escondido FSC at the Iceoplex Escondido, 555 North Tulip St., Escondido, CA 92025. For more information contact Craig Horton, PO Box 2580, Escondido, CA 92033-2580, 760-746-7927 or EFSC@PriceCutters.com or www.EscondidoFSC.com.

13-15 Cannon Texas Open Figure Skating Competition sponsored by the Lone Star FSC at the International Ice Skating Center at Ice Bound, 4020 West Plano Parkway, Plano, TX 75093, 972-758-7528. For more information call Anne Barr at dabarr@flash.net or 214-349-4476 or visit <http://www.lsfsc.org>.

13-15 26th Annual Summer Competition sponsored by the Troy SC at Hobart Arena in Troy, Ohio. For more information contact Lisa Cozatt at cozatt@erinet.com.

14-15 Fraser Invitational sponsored by the Fraser FSC at the Great Lakes Sport City, 34400 Utica Road, Fraser, MI 48026. For more information contact Christine Bisby, 48743 Kings Drive, Shelby Twp, MI 48315, 810-323-8907.

19-22 Skate St. Paul sponsored by the St. Paul FSC at the Richfield Ice Arena, 636 East East 66th Street, Richfield, MN 55423. For more information contact Carolyn Marker, 1049 Portland Avenue, St. Paul, MN 55104, 651-224-3370.

Appointments

The USFSA congratulates the following members on their recent appointments.

JUDGES

Bronze Singles/Pairs Test Judge

Olivia Rompilla, Garden State SC; Tracy Dedrick, SC of New Hartford; Maggie Harding, SC of San Francisco; Vicki Bruch, Albuquerque FSC; Pamela Huber, All Year FSC

Silver Singles/Pairs Test Judge

Janis Crowe, Greenville FSC

Gold Singles/Pairs Test Judge

Tiffany Tayler, Utah FSC; Laurel Pietsch, Coyotes SC of Arizona

Novice Competition Judge

Marie LaRocca, Symmetric FSC; Jennifer de Muinck, Colorado SC

Bronze Dance Test Judge

Debra Hendrickson, Denver FSC; Lisa Danikolas, Front Range FSC; Tracy Dedrick, SC of New Hartford

Silver Dance Test Judge

Martha Schreiber, Garden State SC; Lara B. Kuechel, Skokie Valley SC

Gold Dance Test Judge

Lisa Aldrich, Hayden Recreation Centre FSC

Junior Dance Competition Judge

Eric Hampton, Marquette FSC

Senior Synchronized Team Skating Judge

Patricia Lynch, SC of Morris

Judge Emeritus

Louisa MacPhail, Tampa Bay SC

Sectional Referee

John Cole, Baltimore FSC

Sectional Dance Referee

Holly Cole, Baltimore FSC; Kevin Elvin, Central Carolina SC

Sectional Synchronized Team Skating Referee

Dann Krueger, Braemar-City of Lakes FSC

Regional Accountant

Cecelia Erisman, Hershey FSC; Neil Harman, Atlanta FSC; Susan Neiman, SC of New York

Sectional Accountant

Joanne Nipple, Hershey FSC

MEMORIAL FUND

Donors

The USFSA Memorial Fund gratefully acknowledges the following contributions.

IN MEMORY OF

Marilyn Goldstein: Rob Rosenbluth

Bobbi MacPhail: Rob Rosenbluth; Ardelle Sanderson

Ginger Flaherty: Marge, Dan and Cindi Heslin

Ray Dondero: Sandy Erle and Roy Cofer

Margaret Plum Infalt: Brian Infalt

Emily Greco: St. Clair Shores Figure Skating Club

Allen Lomax: St. Clair Shores Figure Skating Club

Jean Robinson: Ronald Robinson

1961 World Team: Barbara Jauhola; IceWorks Skating Club

Bill Udell: Betty Newhouse

Dorothy Toll: Charles and Elaine DeMore; Westminster Figure Skating Club of Erie

IN HONOR OF

Officials of the Skate San Francisco 2000: Skating Club of San Francisco

Pat and Janet French: Buffalo Skating Club

Amy and Charles Huckins: Amy Valenti

RESTRICTED DONATIONS

Los Angeles Figure Skating Club: R. Andrew Palmer

Winterhurst Figure Skating Club: Susan Strong Davis

Los Angeles Figure Skating Club: Susan Strong Davis

Stockton Figure Skating Club: Susan Strong Davis

St. Moritz Ice Skating Club: Ronald Robinson

Peninsula Skating Club: Audrey Ishizaki

GENERAL DONATIONS

Christine Brennan
Anne Katsas
Chin Edward
Joseph and Elaine Levy
Dallas Figure Skating Club
Dixie Bruggeman
Loretta Hoard
Dick and Barbara Markle

COME TO THE 2001 SUMMER ICE SEASON AND BECOME PART OF LAKE PLACID'S LEGACY!

Miracles of Gold

*Oleg & Ludmila Protopopov,
two-time Olympic Champions*

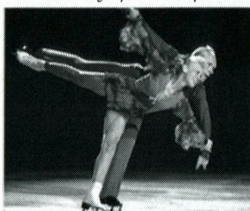

*Synchronized Skating
Intensive Training Experience*



*Adult
Group
Class*



*Summer
Ice Revue
Ensemble
Number*



*Fitness
Class*



*Trampoline
Class*

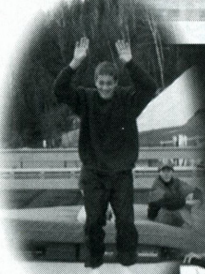

Lake Placid Village

*Proud
home of*

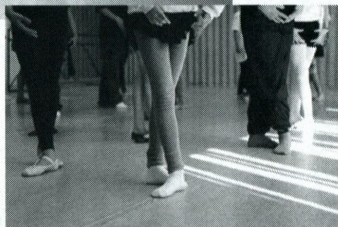

Ballet Class

- Daily Freestyle, Pairs, Dance, Patch & Moves in the Field
- Trampoline training, Fitness training, Dance classes
- Monthly test sessions
- Int'l School of Pair Skating & Ice Dance
- World & Olympic Coaching Staff
- United States Olympic Training Center for qualified U.S. Skaters
- Beautiful & friendly village of Lake Placid
- *Guest coaches are welcome to bring their students*

IMPORTANT DATES

Summer Session '01
JUNE 11 - SEPT. 1

Adult Weeks
JUNE 11-16
AUGUST 20-25

44th Annual
Freestyle Championships
JULY 12-14

Lake Placid Ice Dance
Championships
AUGUST 2-4

Test Sessions
JUNE 30-JULY 2
JULY 30-AUGUST 1
AUGUST 26-28



For brochures on the best Summer & Winter Figure Skating contact:
Lake Placid Figure Skating, Olympic Center, Lake Placid, NY 12946
518-523-1655 • fax 518-523-9275

website: lakeplacidskating.com • email: info@orda.org

To plan a vacation in LAKE PLACID, the Winter Sports Capital of the World,
call the Lake Placid Visitors Bureau at 1-800-44-PLACID (1-800-447-5224)
website: lakeplacid.com

Klingbeil®

New Prices as of August 2000
ONE SET PRICE
Adults.....\$495.00
Children.....\$495.00
(There will be an
additional charge of
\$25-\$30 for sizes 13 and
over)



CUSTOM MADE SKATING BOOTS

Established Since 1950

KLINGBEIL SHOE LABS, Inc.

145-01 Jamaica Avenue, Jamaica, NY 11435

Phone: (718) 297-6864

Fax: (718) 658-2396

Order Forms upon request. Please write, phone or fax:

Seems Like Old Times

It's been nearly 30 years since Bratislava has hosted a major skating event -- many things are different, including the skating. The results at this year's European Championships, held Jan. 21-28, however, seemed all too familiar.

The last time Bratislava held a major skating competition -- the 1973 Worlds -- it was revolutionary.

Not only was it in a different country than it is now, it was also the first time that a short program was used at a major championship. The era of emphasis on free skating was about to begin.

Just how much free skating has progressed was evident in an old film of Ondrej Nepela in a downtown museum. Nepela won the World competition at the rink, named for him after he died in 1989. A good routine in those days included two triple jumps.

Now the women are doing two triples -- in a row -- and the men are ready for quad-triple-triple.

This year's revolution at the 2001 European Championships involved the list of judges. The International Skating Union (ISU) decided it was better to designate the judges as ISU, rather than by country, in official scoring sheets or on the public scoreboard to avoid any hint of bias. However, the judges' names were listed and their countries were easily obtainable with the help of the Internet.

Times have changed, but times have also stayed the same.

At the 1973 Worlds, the Soviet anthem was played twice for winners in the pairs and ice dance events. This year, with the Russians reverting back to the old anthem with new lyrics, it was heard three times. Russians continued their domination by taking the men's, ladies and pairs events. The only gold that eluded them was the one in ice dancing, although the event had a Russian presence on all three steps of the podium.

Since 1996, when Irina Slutskaya won the first individual title for a Soviet/Russian woman, skaters from that country have won 21 of the 24 titles, losing just the 1996 men's event and the last two dance events.

This year's championships were held in Bratislava, Slovakia, barely an hour away from Vienna, site of last year's Europeans.

Story by Salvatore Zanca

Action Photos by

J. Barry Mittan

Award Photo

by Kathy Goedeken

**European men's
gold medalist
Evgeny
Plushenko**

It also seemed light years away from the site of the 1999 competition -- Prague. Prague was the capital of the former Czechoslovakia before it split in 1993 after the 'Velvet Revolution' following the fall of communism in Eastern Europe.

Slovakia has been living in the shadow of the Czech Republic since the split, and did its best to provide a showcase for its first major international sports championship.

The large rink, built more for its powerful hockey teams, was rarely more than half-full at times and hasn't changed much since 1973.

The skating has.

RUSSIA, RUSSIA, RUSSIA

With the Russian sweep of the medals in the ladies event all but assumed for the third straight year, the only interest for many was who would do what triple-triples as they started their run to the Worlds and the confrontation with Michelle Kwan.

Irina Slutskaya didn't do any; Maria Butyrskaya did the only one of the competition -- a shaky one at best; Viktoria Volchkova talked about one.

Slutskaya started the real emphasis on the combination when she beat Kwan last year at the Grand Prix Final, but the 21-year-old Russian was not in the same form she was in Lyon.

Slutskaya arrived in Bratislava after a bout with the flu that made her lose a week of training since the beginning of January. Her temperature ran as high as 38 degrees (more than 100 F) during the illness. Still, she was good enough to gain her fourth European title. Only Sonja Henie and Katarina Witt (six each) and Sjoukje Dijkstra and Surya Bonaly (five) have won more titles.

Although she didn't miss anything, her technical marks ranged as low as 5.4 and it took her three tries to complete a

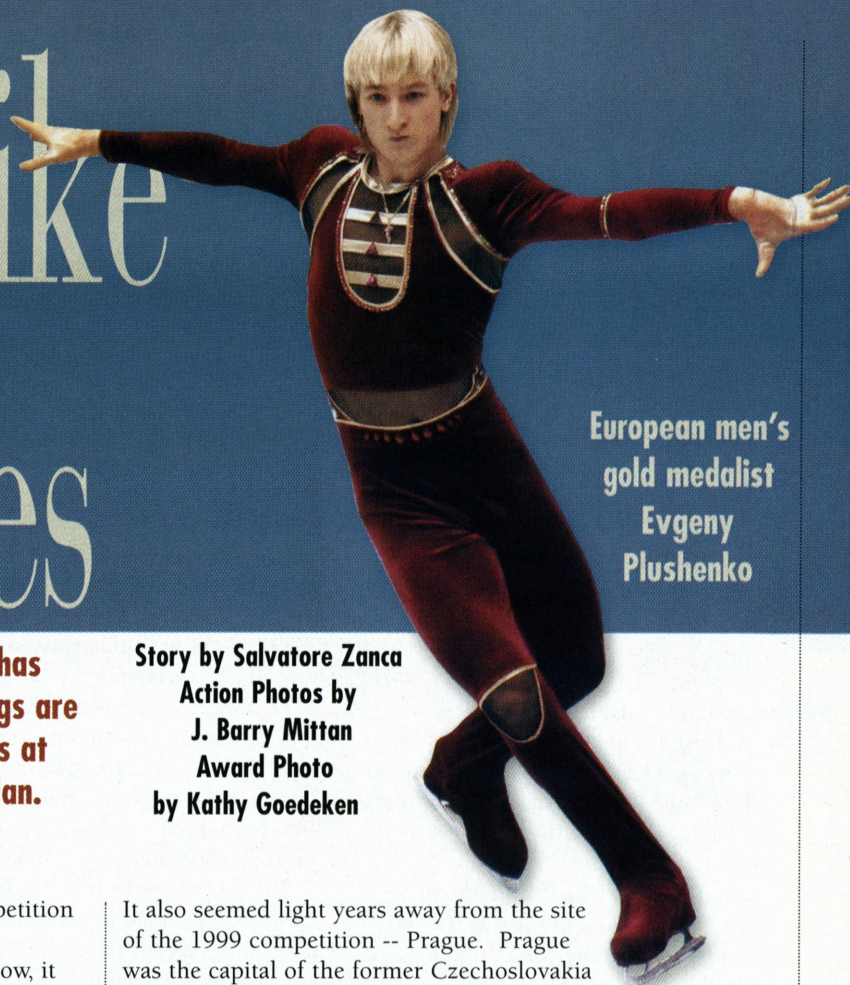

"They skated like in a dream and that doesn't happen too often in a career."

**Stephane Bernadis, on silver medalists
Tatiana Totmianina and Maxim Marinin**

**Tatiana
Totmianina and
Maxim Marinin**

the long program.

This year, the four-revolution jump probably decided the title in favor of Plushenko, as it did in the World Championship when Yagudin completed his and Plushenko missed, although he stubbornly continued trying it.

Yagudin missed his in the short program in Bratislava, taking a heavy fall on a patch of ice that he was wary of when he fell in the warmup. He didn't blame the ice, but took another line into the jump in the program -- and still fell.

He held second while Plushenko was completing a quad in combination in the short program for the fifth time this season -- three GP events, Russian nationals and this competition.

Then it was a quad battle in the long, with each completing two quads and seven triples to make it three for each throughout the three phases of the event.

About a dozen others tried or thought about the quad, but only one, Vitaly Danilchenko, completed the jump.

Plushenko is growing, both as a skater and a human being. He connected with the audience, showing good emotion in his program to a mix of movie music.

That newfound emotion was more apparent after he finished -- pumping his fists three times, then making Andre Agassi-type bows and kisses to all four sides of the stadium.

Plushenko's free skate achieved a rarity; he received 6.0s in both scores -- one for technical merit and two for artistry.

The emotional change showed even more in his exhibition number, done in day-glo lime-yellow pants, a Caribbean top and a floppy hat. This was a long way from the exhibitions the Soviets presented in their numbers 28 years ago.

"I grew up. I became more mature," Plushenko said.

And there is more to come.

He even did a quad-triple-triple a couple times in practices, as he and Yagu-

din raise the technical bar nearly every competition, continuing to challenge each other.

"We all have to keep working and to progress all the time," Yagudin said. "I keep learning something else, new elements, new spins and steps. Of course, skating gets harder from one year to the next."

France's Stanick Jeannette took third this year, succeeding 2000 bronze medalist Dmitri Dmitrenko, who followed Alexei Urmanov (1999) and Alexander Abt (1998) for the bronze medal behind the usual two.

Abt came full circle. He made the 1998 team as a substitute Russian, but still came in third. He lost his spot on the team to Urmanov the following year, and was in third this year entering the long program despite a sinus infection that hit him just before the qualifying.

He managed to get through two portions of the competition, but his body gave way in the long program, and he missed out on a chance to reclaim the bronze.

TWO FOR FOUR

Elena Berezhnaya and Anton Sikharulidze are virtually unbeaten in four years at the European Championships -- yet have just two titles to show for it.

They received a 6.0 in the short and won in 1998. They led after the short program in 1999, but had to withdraw the afternoon of the free skating when Berezhnaya caught the flu.

The flu was again the culprit in 2000. They won outright, but had the title taken away when the results of a drug test came through nearly two months later at the World Championships. She was found to have taken a banned substance in a flu remedy, which caused them to give up the title and withdraw from Worlds.

This time, Berezhnaya was careful and they won their second title, although there were questions on their placing

triple Lutz in the long program.

At least she didn't fall.

Butyrskaya finished second despite falling three times between the short and the long -- compared to five times at Russian nationals.

Her triple toe loop-half loop-triple Salchow was shaky, but it was the only one attempted in the competition.

Volchkova talked about one.

"Without a triple-triple combination, it would be very difficult to win a medal at the World Championships," she said.

A good short program was more than enough to put Volchkova in contention for the bronze, which she held with a lackluster free skate.

Although the Russians struggled, they still were ahead of the rest.

"There is a lot more pressure at the Russian championships," said Volchkova.

The best of the rest included Elena Liashenko of Ukraine, who has been between third and seventh since 1995.

Sarah Meier, the 16-year-old Swiss, was consistent in all three phases to gain fifth. Julia Sebestyen of Hungary had the third-best free skate with six triples, but her 11th-place finish in the short spelled doom.

FOUR, FOUR, FOUR, FOUR

Over the past four years, it has been simple. Alexei Yagudin and Evgeny Plushenko each won two golds and two silvers. There has been a different third-place winner in each of the four years.

Yagudin has completed quads in each of the last four years. The two Russians completed four quads between them in

after she fell in the short program.

Their Chaplin-esque routine in the long was charming enough for the judges and they won.

In second was a Russian pair as expected, but not the usual one. Tatiana Totmianina and Maxim Marinin overcame their own problems to give one of those once-in-a-career performances.

They split with their coach three weeks earlier after Russian nationals and practiced without one in Bratislava. They still produced what they called their best skating ever.

"It's possible that our skating had something to do with that," Marinin said. "There was no pressure. Our job was to show what we are capable of,"

Sarah Abitbol and Stephane Bernadis of France won their fifth bronze medal, including the one from moving up from fourth a year ago when Berezhnaya and Sikharulidze lost their title.

Their only mistake was a slight touch-down by Abitbol on a throw move. That was good enough to beat the defending World and European champions, Maria Petrova and Alexei Tikhonov.

But in this pairs competition, if you beat one Russian pair, another will rise up for the challenge. That's exactly what Totmianina and Marinin did with their routine to "West Side Story."

"They skated like in a dream and that doesn't happen too often in a career," Bernadis said.

Nor does winning five bronze medals.

AFTER THE FALL

The rise of the Italians and the fall of the French was not only at this competition.

Throughout the Grand Prix season, the French World champions, Marina Anissina and Gwendal Peizerat, were vulnerable, losing a few first-place votes here, dropping an original dance there. They have tinkered with their program throughout the season.

When they lost the original dance at the 2000 World Championships with an obvious stumble, it was the first time they lost a portion of a competition all year. It forced them to come from second place to beat Italians Barbara Fusar-Poli and Maurizio Margaglio.

This event was the teams' first head-to-head battle of the season, and they split the opening compulsory dances. Then came the stunner -- the Italians earned a 6.0 in their snappy version of the original dance to take the lead.

The 6.0 was their first in international competition, but they did receive 24 6.0s at the Italian championship.

The free dance was wide open.

The Italians, to music from the movie version of "Romeo and Juliet," skated first in the last group and had to wait.

Two couples later, the French made their big move. As they went into their final moves, there were still speculation as to whether they had done enough.

On a simple move, Peizerat turned and started to fall, helped by Anissina leaning into him. She took him down

Gold medalists Barbara Fusar-Poli and Maurizio Margaglio

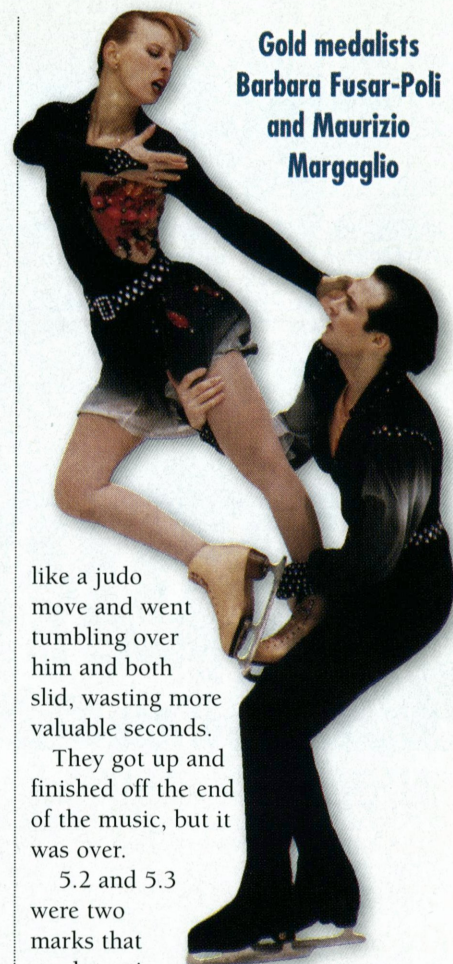

like a judo move and went tumbling over him and both slid, wasting more valuable seconds.

They got up and finished off the end of the music, but it was over.

5.2 and 5.3 were two marks that stuck out in the first set as they sat stunned in the kiss-and-cry area.

"It's a great lesson for us to understand the value of 10 seconds in life and the value of a few centimeters," Peizerat said after the free dance.

"This is sport. There are victories and there are mistakes," Margaglio said.

"Ice dancers rarely fall, but if they fall, they fall heavily," said Ilia Averbukh, who knows something of falling in the standings and coming back.

Averbukh and Irina Lobacheva edged Lithuanians Margarita Drobiazko and Povilas Vanagas for third.

Last year, the positions were reversed and it was the first time that a Soviet or Russian did not win a medal in ice dance since 1968.

Now the Russians are back on the podium, although they were never really away. Tatiana Tarasova coaches the Italians, and Anissina and Averbukh were together as juniors back in the old U.S.S.R.

The more things change, the more they stay the same.

Sal Zanca is a freelance writer living in France. He covered the World Championships for SKATING last year.



**Irina
Slutskaya
defeated
Maria
Butyrskaya
for the
European
ladies title.
Viktoria
Volchkova
was third.**

Salt Lake Saga

Story by Jay Miller
Photos by George Rossano

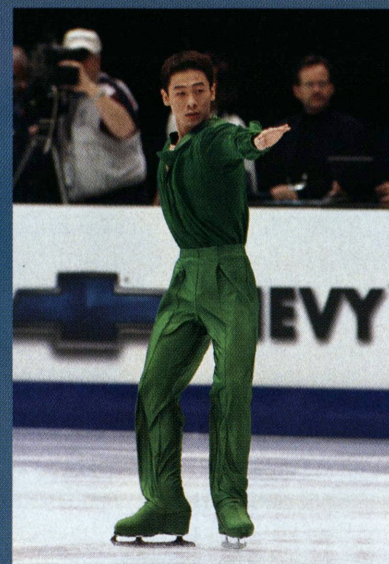

U.S. skaters won medals in every discipline at the 2001 Four Continents Championships in Salt Lake City, Utah. The competition served as a test event for the Olympic figure skating competition next year, and many athletes had their first tastes of what the arena and atmosphere will be like in February 2002.

With exactly one year to go before the curtain opens and Salt Lake City assumes its central place on the world stage, the international figure skating community took advantage of a sneak peek at the 2002 Olympic Winter Games as it gathered for the 2001 Four Continents Championships, Feb. 7-10, at Salt Lake City's Delta Center.

And, by the end of the official test event, the Salt Lake Organizing Committee, its volunteers and the Olympic ice were receiving rave reviews from the competitors and International Skating Union judges and officials alike.

"We have really enjoyed skating here," Canadian pairs competitor Jamie Salé said following the free skate. "Since the first day we got here, the practice rink, the atmosphere, the ice (at the Delta Center) has been great. It's very positive for us knowing that the Olympics are here next year."

The 2001 Four Continents Championships allowed organizers and volunteers to test their programs outside the glare of the blinding spotlight they'll face in a year. The event also provided an opportunity for the 110 skaters representing 13 countries of North America, Asia, Africa and Australia to work some kinks out of their programs before the all-important 2001 World Championships, March 18-25, in Vancouver, B.C., Canada.

For some, it was a chance to put disappointing performances at their recent national championships behind them. For others, Four Continents simply introduced one more hurdle -- either physical, mental or both -- that the athletes would have to overcome before Worlds and their final year-long stretch to the Olympics.

Perhaps in no discipline was the dichotomy more evident than in the men's competition.

With reigning U.S. champion Timothy Goebel opting out of Four Continents to focus on the Grand Prix Final one week later in Tokyo, U.S. hopes for a first-ever men's medal in these intercontinental championships rested with Todd Eldredge, Michael Weiss and 2001 U.S. Championships bronze medalist Matt Savoie. Rounding out the international field of medal hopefuls were China's Chengjiang Li -- silver medalist in both of the previous Four Continents Championships -- and 1999 Four Continents champion Takeshi Honda of Japan.

The much-anticipated showdown between Eldredge and Weiss never really developed from the outset, as Weiss bailed out on his opening quad in the short program and two-footed a landing on his subsequent triple-triple combination. With Li and Honda also registering miscues in their performances, Eldredge took advantage of skating last by opting not to risk a quad attempt and instead opening with a triple flip-triple toe combination en route to a clean performance and a first-place standing.

"If everyone else had skated great, then I probably would have had to try it (the quad toe-double toe combination). It worked out," the five-time U.S. champion said. "That's what sports is all about. It's strategic. You don't have to go out there and kill yourself just to prove a point...you go out there to win."

What Eldredge failed to let on at that point was that another facet of sport -- injury -- had befallen him during a practice session earlier that day. The injury to his left ankle, which he later said he jammed during a landing on a jump, would force his withdrawal from the competition immediately following his warm-up for the free skate.

"I worked with the doctor today and did some different things," Eldredge said following his withdrawal. "Nothing

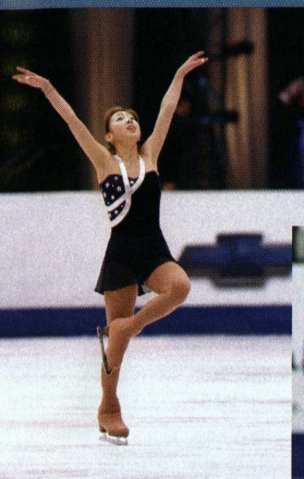

Left to Right: Gold medalists Chengjiang Li (China); Fumie Suguri (Japan); Shae-Lynn Bourne and Victor Kraatz (Canada); Jamie Salé and David Pelletier (Canada)

seemed to really make it feel good enough to go out and compete to the ability that I should be able to. It's very disappointing. Before the injury, things were going well."

Following subsequent evaluations in Salt Lake City, Eldredge announced that he would not compete in the Grand Prix Final in Tokyo in hopes of recovering fully for Worlds in March.

With the frontrunner out, the ensuing quadfest in the men's free skate opened the top spot for jumping sensation Li, who nailed a quad Salchow and quad toe loop-triple toe loop combination in his free skate. It also afforded Weiss, who delivered a solid, but not flawless free skate, a spot on the platform in the bronze medal position. Honda, while failing to deliver on a quad, did manage six clean triples to finish with the silver medal.

Li's win represented the first-ever by a

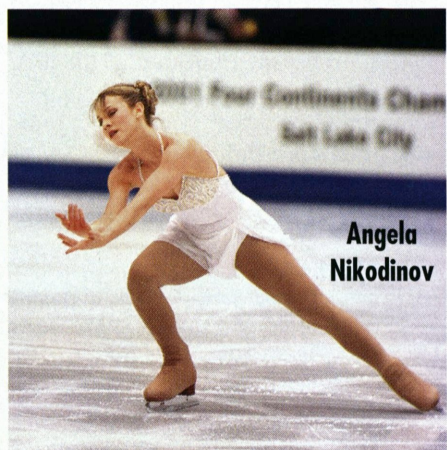

Angela Nikodinov

Chinese man in an ISU Championship.

"I'm very happy and I'm very proud," said the 21-year-old Li, whose childhood neighbor and friend was World Champion and two-time Olympic bronze medalist Lu Chen. "I think it is strongly associated with my previous training program."

The Asian dominance was no less prevalent in the ladies competition. Japanese national champion Fumie Suguri and compatriots Shizuka Arakawa and Yoshie Onda took aim at the top of the standings in an error-plagued short program and nabbed second, third and fifth places, respectively.

Uzbekistan's Tatiana Malinina, the only competitor from the ladies field to qualify for the Grand Prix Final, stood atop the rankings heading into the free skate, while the United States' Jennifer Kirk managed a solid fourth-place standing. Miscues in the short resulted in a seventh-place standing for returning Four Continents champion Angela Nikodinov, and a ninth-place position for 1999 Four Continents silver medalist Amber Corwin.

The free skate provided plenty of

movement in the standings as Malinina failed to seal the deal with a tentative performance that opened the door for Suguri and others. Nikodinov, whose tremendous performance two weeks prior at the U.S. Championships had admittedly impacted her preparation for this event, awoke in the free skate with her rendition of "Sleeping Beauty" and made a monumental leap from seventh to second in the final standings. The jump even caught Nikodinov off-guard.

"I had my stuff packed to go back to the hotel," Nikodinov said. "I thought maybe I had gotten fourth or fifth. When I saw that I had placed second, I thought it was a mistake. It was a big surprise. A nice surprise, but a big surprise."

As impressive as Nikodinov's rebound, however, was Suguri's speed, composure and artistry in her free skate to music from "The Planets," which was clearly the class of the field.

"I really wanted to do my best here," Suguri said. "Today, my program was not 100 percent. It was maybe 80 or 90 percent. There are a lot of things for me to do before Worlds, especially the artistic part."

I had my stuff packed to go back to the hotel...when I saw that I had placed second, I thought it was a mistake.

Angela Nikodinov

Michael Weiss overcame a disappointing short program to capture the bronze medal. He was the top U.S. men's finisher at the event. Matt Savoie was fourth.

Suguri further revealed that she continues to skate through pain caused by ligament damage in both of her ankles. The surgery that is required to correct the problem, however, necessitates a six-month recovery period that she says she and her doctors have agreed to forego until after the Olympic Games.

"My doctor and I talked and we decided this was a very important season in preparation for the Olympics," the 20-year-old Suguri said. "We decided on training to make the ankles stronger."

Onda, 18, delivered a technically sound program -- including seven clean triples -- but the presentation failed to impress a majority of the judges and she settled for the bronze.

While the singles competitions featured a great deal of movement within the standings from portion to portion, the pairs and dance fields established a clear pecking order that remained rela-

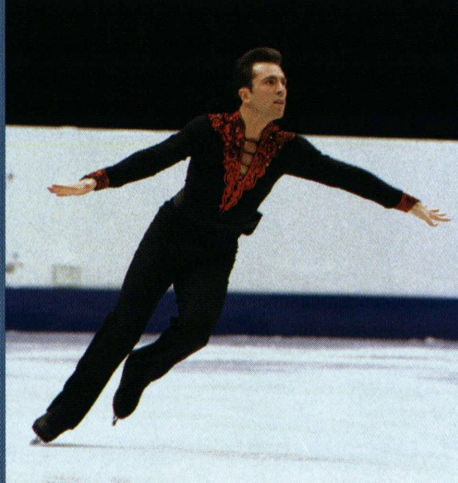

tively unchanged throughout all phases of the event.

In the pairs, Canadians Jamie Salé and David Pelletier continued their recent dominance of international ice -- which included wins this season at Skate America, Skate Canada and a second-place finish at Trophee Lalique -- with a solid short program that edged out Chinese standouts Xue Shen and Hongbo Zhao.

Shen and Zhao were delayed nearly 20 minutes from skating in the short due to an impromptu ice resurfacing made necessary when the dress of a previous skater was damaged -- spreading sequins across the ice.

"Our nationals was so-so," Pelletier said. "So, we just wanted to come in and do it better than we did two weeks ago and feel more comfortable skating. I think we accomplished that."

Americans Kyoko Ina and John Zimmerman agreed that they approached the short program with a great deal more intensity than they did two weeks earlier in Boston.

"We're perfectionists and little things just annoy us so much," Ina said. "Aside from our little quirks with it, it felt great."

The pair took a third-place standing into the free skate, while fellow Americans Tiffany Scott and Philip Dulebohn and Danielle and Steve Hartsell weighed in at fifth and seventh, respectively.

The pairs free skate featured the only perfect mark of the competition. Salé and Pelletier garnered a 6.0 for presentation in their flawless performance to Wagner's "Tristan and Isolde" to clinch their second straight Four Continents title.

"Our long program felt really amazing," Pelletier said. "Two weeks ago at nationals, it didn't really feel good. We wanted to do a much, much better thing here -- to feel more relaxed and not feel the pressure of winning. Skating to win is not fun, but skating to enjoy it is...that's what we focused on today and we really enjoyed it."

Shen and Zhao captured the silver, followed by Ina and Zimmerman with the bronze. Scott and Dulebohn remained in fifth, while the Hartsells were ninth.

The Canadian medal haul at Four Continents also included the gold medal contribution of the veteran ice dancing duo Shae-Lynn Bourne and Victor Kraatz, who managed a clean sweep of the first-place ordinals in all phases of the dance competition.

Americans Naomi Lang and Peter Tchernyshev danced to a second-place finish after the Westminster Waltz and Silver Samba compulsory dances. They maintained that position throughout the final two phases to earn their third straight Four Continents medal.

This Four Continents Championship was particularly rewarding for Tchernyshev, who not only turned 30 the day

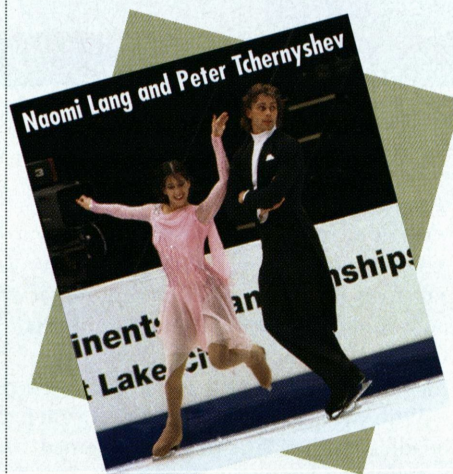

before competition began, but was also competing in his first international competition as a U.S. citizen. His citizenship closed out an eight-year application process and cleared the way for he and Lang to compete for the U.S. in next year's Olympics.

"Actually it is a little different (competing for the first time as a U.S. citizen)," the St. Petersburg-born Tchernyshev said following the compulsory dances. "When we came out for the first warm-up, I could see ourselves actually competing here a year from now in the same rink representing the United States at the Olympics. Before getting my citizenship, I could not even imagine that."

Jay Miller, a former editor of SKATING, resides in Dallas and currently serves as editorial adviser for student publications at The University of Texas-Dallas. Miller will serve the Salt Lake Organizing Committee as an Olympic News Supervisor at the Delta Center during the 2002 Olympic Winter Games.

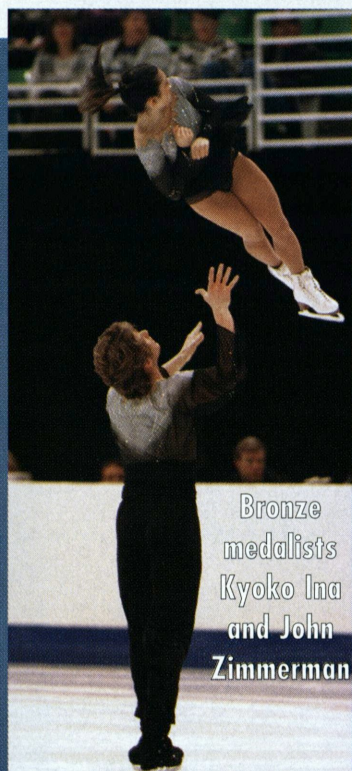



Check your local
skating rink pro shop or
specialty store for the complete
GK-Skating Wear Collection.

SKATING WEAR



visit us at
www.gk-elitesportswear.com

toll free 800-345-4087

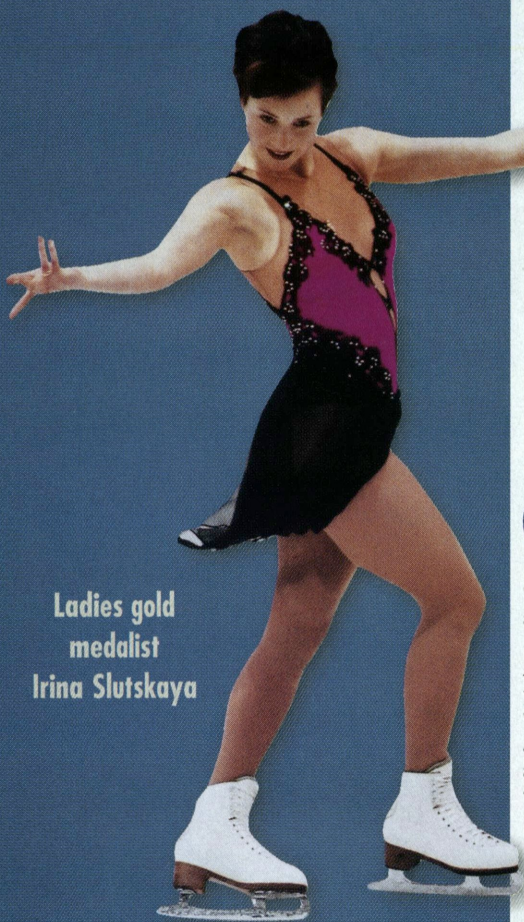

Ladies gold medalist
Irina Slutskaya

File photo by J. Barry Mittan

Grand Prix Gold

Irina Slutskaya and Evgeny Plushenko won their second consecutive ISU Grand Prix Final gold medals, while Italian dancers Barbara Fusar-Poli and Maurizio Margaglio took advantage of the absence of their top rivals to claim their first GP Final victory. The European hold on the four titles was broken by the magic touch of Canadian pairs skaters Jamie Salé and David Pelletier. The real story, however, was once again the grueling schedule endured by the competitors in the event's uncommon format.

Story by Salvatore Zanca

Given the conditions -- the jet lag, the brutal schedule, the icy rink, the different format -- the winners of this Grand Prix Final should have an asterisk, or an oxygen mask, attached.

However, out of the mouth of the youngest competitor -- 15-year-old Sarah Hughes -- oft times come skating gems: "When I skate, the judges and audience don't care if I'm tired or cold. They are just judging what I do."

Added Maria Petrova, "Even when your head is spinning you still have to skate."

And three-time World champion Alexei Yagudin said, "This is sport and you have to go by the rules and do your best all the time."

So Irina Slutskaya and Evgeny Plushenko's victories over World champions Michelle Kwan and Yagudin shouldn't be cast off so easily, no matter what the conditions. The same for the winners in pairs, Canadians Jamie Salé and David Pelletier.

In three of the so-called "Super Finals," it was the best of the year against each other. And the \$50,000 prize and \$10,000 participation bonus were deserved for the winners.

The ice dance victory by Barbara Fusar-Poli and Maurizio Margaglio may have been tainted by the absence of the French World champions, Marina Anissina and Gwendal Peizerat. But as Margaglio said, "It's not our problem. It's their problem."

The rules here were, of course, different from the 1999 and even 2000 GP Finals. They were also different from the individual Grand Prix events and the major championships, with qualifying rounds and then days off.

The need for different programs made most skaters scramble. Kwan was one of the few that came out with a new

routine and experimented with it while looking toward the real thing -- the World Championships.

Still, when the results are looked at years from now, it will be hard to separate Slutskaya's victory this year from the rest of her victories. The same goes for Kwan and Yagudin's losses, despite the schedule which was packed into 48 hours.

The women suffered the most -- two long programs within six hours on the second day -- leaving many scratching their heads as to what the organizers' motives were in arranging the schedule.

"No system is perfect. No person is perfect," Yagudin said.

Everyone was not perfect. Those that made the fewest mistakes won.

Whether the next Grand Prix Final, scheduled for two months before the Olympics, is another endurance test or a real preview of the Olympics -- as it was when Ilia Kulik and Tara Lipinski won in December 1997 -- remains to be seen.

THE FIRST DAY

The days blurred with the jet lag of more than 12 hours for the Americans, American-based Russians, and those that flew in from the Four Continents Championships in Utah.

Skaters came in as late as Tuesday night for competition beginning barely two days later -- difficult to adjust to under normal circumstances, much less skating three programs within 48 hours. Yet the short programs on the first day -- Friday to some -- allowed for the only day of really top skating.

The ice dancers started things off and the Italians gave two indications -- 1) on the ice, they were not to be beaten as they scored straight 5.9s for the second mark in the original dance; and 2) off the ice, they started the chorus of jet lag

and fatigue comments that echoed throughout the weekend.

The men were next, getting a veritable gift by the schedule makers. They went on second and would be the last to compete their free skates -- almost two days later.

So Plushenko and Yagudin continued their battle under moderately good circumstances. Yagudin gained the early edge in the short program as his presentation marks were just enough to offset Plushenko's technical advantage. The judges' marks were 4-3 for Yagudin.

The quadruple-triple combination that both have has replaced the triple Axel-triple toe loop combination, and it showed the widening gap between them and the rest.

With Todd Eldredge withdrawing because of the ankle injury suffered at Four Continents and Tim Goebel falling twice, it was up to Matt Savoie to hold up the American hopes.

He held up well with a clean short program that included four different triple jumps.

The pairs short program went to Russians Elena Berezhnaya and Anton Sikharulidze deservedly, although Salé and Pelletier were favored by two of seven judges.

The women were the last to compete, knowing that less than 16 hours later they had to compete again -- and again.

The two best were at extreme ends of the group -- Kwan led off and Slutskaya finished -- just as they did at last year's World Championships. Both skated well. The determining factor was probably Slutskaya's double loop at the end of her combination, compared to Kwan's double toe loop.

Everyone else behind them made mistakes as a prelude to the next day.

“When I skate, the judges and audience don't care if I'm tired or cold.” Sarah Hughes

THE LONGEST DAY

The women and ice dancers had to compete twice on the second day, though the women had it worse. They were the last to skate on Friday night, had early morning practice on Saturday and were competing again just after noon.

Again, Slutskaya performed better than Kwan. Neither skater was clean, but both held up well considering the fatigue was starting to creep in.

Hughes was in fifth place following a poor short program. However, she recovered to move up to third with a program that included her first triple-triple of the day.

Kwan's triple-triple attempt wasn't smooth and she doubled down two jumps. Slutskaya had her problems too, but she won again, this time with just a slim 4-3 decision.

Despite the mistakes, this was more significant than the later battle as both used their competition routines from this season -- Kwan with "Song of the Black Swan" and Slutskaya's "Don Quixote."

The men and the pairs went on to their second programs with the comfort that they would get almost a day of rest until they competed again.

The Canadians came out on top in pairs this time by a one-judge margin over the Russians. Although Xue Shen and Hongbo Zhao of China were in third, their impressive techni-

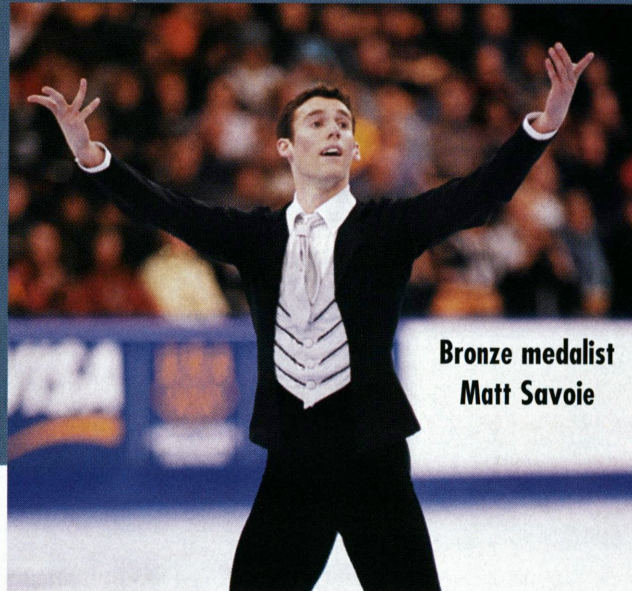

**Bronze medalist
Matt Savoie**

cal elements -- the height and distance on the throw moves -- drew gasps from the crowd. Still, the 5.7s for presentation hurt their chances to move up.

Contrary to the women, the men opted for old routines, saving their best for the next day. Plushenko gained the advantage, using last year's program to Russian folk music. He landed his quad-triple-double combination while Yagudin had to step out of his quad-triple in his two-year-old "Lawrence of Arabia" program.

The Americans were having their own duel and Savoie was winning without a quad. His seven triples kept him in third while Goebel went one-for-two on his quad attempts and remained in fifth.

The ice dance final went to the Italians as expected. With this year's routine set to "Romeo and Juliet," they earned a 6.0 from the Italian judge and an easy victory over Russians Irina Lobacheva and Ilia Averbukh.

The third-place battle was interesting. Lithuanians Margarita Drobiazko and Povilas Vanagas lost their third-place standing in the earlier round when she stumbled to her knees during a step sequence. But, they came back to grab the bronze by a 4-3 margin over Israel's Galit Chait and Sergei Sakhnovsky.

Although only one Russian couple was in the top four, there

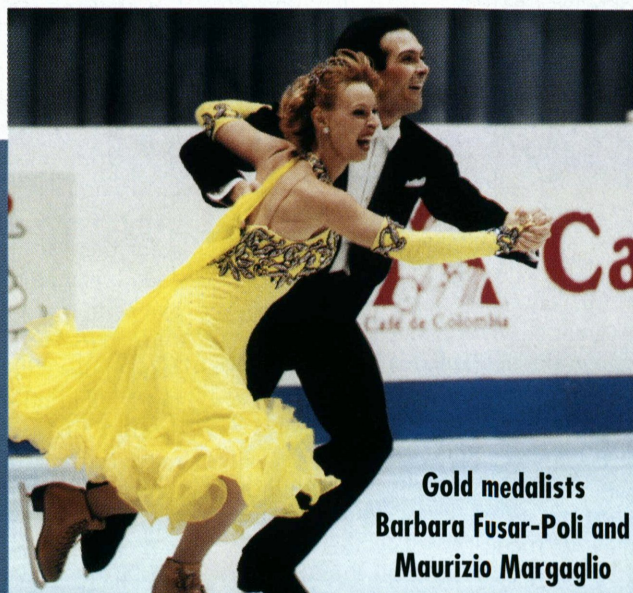

**Gold medalists
Barbara Fusar-Poli and
Maurizio Margaglio**

Kwan once again scored high marks with her "East of Eden" program. She also debuted a new program to "Miraculous Mandarin." She won the silver medal after missing jumps in both long programs.



File photo by Paul Harvath

were Russian influences aplenty. Tatiana Tarasova works with the Italians and the Israelis. Drobiazko and Sakhnovsky are Moscow-born -- as is the missing Anissina.

Margaglio, the first of the winners crowned, emphasized how hard it was.

"I think this was the hardest competition we ever did," he said.

Imagine the women having to come back and skate and jump and spin for the second time within six hours.

"I usually practice before I compete," said Hughes. "Today, I didn't."

With another triple-triple combination, she easily held on for third over former World champion Maria Butyrskaya -- at 28 nearly twice as old as Hughes.

Then came Kwan vs. Slutskaya III.

Kwan took a calculated risk. She unveiled a new program -- Bartok's "Miraculous Mandarin." As if the jet lag and the fatigue weren't enough, Kwan had to deal with a new program.

"It was difficult mentally with the new program," she said. "I have had it for two weeks. I was not familiar with it and that made me a little nervous."

Kwan two-footed the second part of the triple-triple combination, doubled the loop and singled the Axel. Still, she was positive about the program.

"I wanted to get some feedback on it," Kwan said. "I still haven't decided which I will use at Worlds."

Slutskaya chose last year's Carmen program. She beat Kwan for the third time in the third different way -- skating well in the short program, using this year's routine in the second part and then a fatiguing third program.

"It was hard," said Slutskaya. "But when you are on the ice, you don't think about it. You just try to skate well."

She went after her triple Lutz-triple

loop combination. She got around on the second part, but went down and laughed about it.

"There is nothing you can do," she said. "You fall and you have to go on."

She took six judges against Kwan's one. Many looked for extra meaning in Slutskaya's domination of Kwan -- it was the fourth time they met this season and Slutskaya's third victory.

But Slutskaya said it best: "We are all competitors. Sometimes she wins. Sometimes I win. That is life."

THE LAST DAY

Despite the extra rest, the pairs had it tough. They not only had the spins and jumps, but also the lifts and throws.

Salé and Pelletier won the title by dusting off last year's "Love Story." They even had an advantage there over the Russians. The Canadians used it at last year's Worlds while the Russians never got a chance to use the Tchaikovsky "Sentimental Waltz" piece in Nice.

No wonder Sikharulidze was not a fan of the recycling system.

"It is a new year. There should be new programs," he said. He explained it is not just getting music and putting some moves on it. It needs some feeling, as shown in the Chaplin piece they are using this season.

Both pairs looked tired and the blank expressions at the end of their routines showed it. The Canadians won, but it seemed like a hollow victory with falls, missed lifts and single jumps in evidence.

Silver medalist Sikharulidze was even too tired to participate in the inevitable look-ahead to the Worlds question.

"Right now I am thinking about rest and not about the World Championships yet," he said.

It was left for the men to salvage some pride for these tired championships. The intense rivalry between Yagudin and Plushenko pushes them in more than just skating. The showdown was even compared to the grand finale of a Sumo tournament by the Japanese announcer.

Yagudin was the one pushed out of the ring on this occasion, but not by much. Plushenko opened with his quad-triple-double, then he added a quad-triple and five more triples -- the fifth time this season he has done two quads in his program to a series of cuts from movie soundtracks.

Yagudin followed. Although tired, his only mistake was stepping out of the second quad. He started with a quad-triple, finished with eight triples and lost. Still he had two judges voting for him and his "Gladiator" routine.

Savoie, consistent again and without a quad, finished third, but in reality there was a huge gap between him and the top two. Goebel missed his first two quad attempts and backed off his third, placing fifth.

Plushenko has landed almost 20 quads this season in competition. Yagudin has been doing them in major competition since 1997 and was working on a quad Salchow at practice despite the fatigue.

"We are both pushing each other. He has a step forward and I have to do the same," Yagudin said. "That's why we progress so much."

Their rivalry has pushed the technical qualities of skating into the new century.

Now if only the Grand Prix organizers follow with some decent scheduling.

Sal Zanca is a writer based in France.

Silver medalists Elena Berezhnaya and Anton Sikharulidze entranced audiences with their Charlie Chaplin routine.

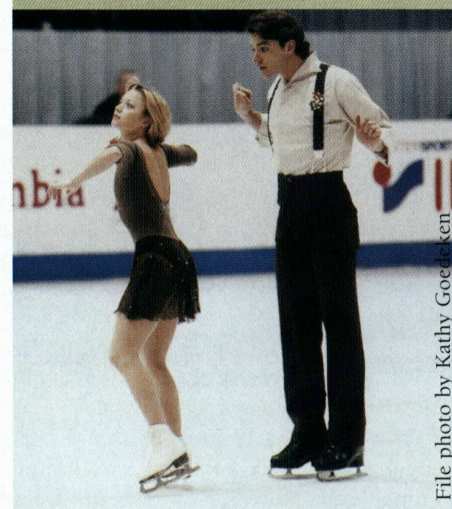

File photo by Kathy Goedecken

Frank Carroll Skating Camp at HEALTHSOUTH Training Center

June 10 - September 2, 2001

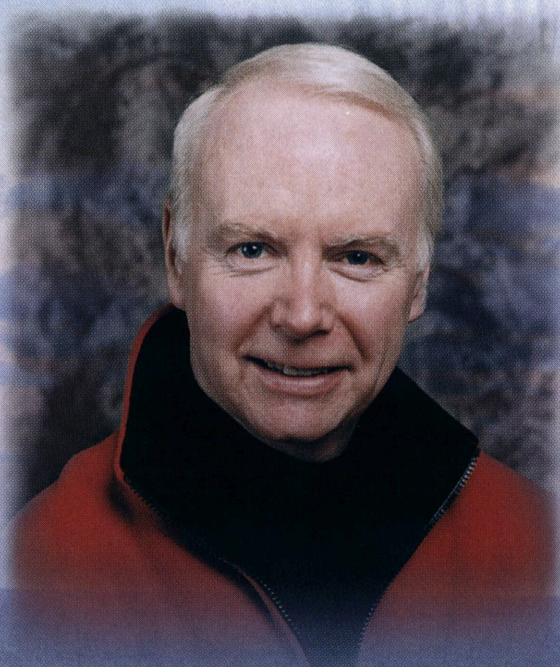

Premier Coaching Staff Featuring

- **Skating Director and Olympic coach of the year - Frank Carroll**
- **Three time Olympic gold medalist - Irina Rodnina**

The HEALTHSOUTH Training Center features

- **200' x 100' Olympic ice surface**
- **Regulation NHL ice surface**
- **Indoor/outdoor inline facility**
- **Glass enclosed elevated and heated viewing area completely overlooking both sheets of ice**
- **Full service pro shop**
- **Five Minutes from Los Angeles International Airport**
- **Accommodations adjacent to facility**
- **Minutes from Southern California beaches**
- **Gameworks video arcade**
- **Starbucks coffee**
- **Little Caesars**
- **Full service grill**

Brochure available after January 1, 2001. Call for details.

ph:310.535.4510 / fax:310.535.4511

555 Nash Street, El Segundo, CA 90245

www.iceoplex.com

Lace 'em up!

Having a problem with your skates or boots? Can't find the answers? Well, you now have a source to turn to! Mr. Edge is here to answer all your questions. With many, many and many more years of experience and a never-ending resource list, he can help you solve your boot, blade and foot problems.



Greetings skating fans!!! It's springtime in the mountains. At least I think it is. With all the snow up here I can hardly tell. What a great year it's been for skiing and snowboarding. Maybe next year I'll get myself a deck and try my luck at boarding. Colorado sure is nice this time of year.

Well, it's that time again...time to "Ask Mr. Edge!" Your questions just keep getting better and better with every issue.

So many of you have asked how often skates should be sharpened and which is the best hollow to use. We talked about it last month, but it's so important that I'm going to go over it again!

How often your skates need to be sharpened and which hollow to use depends upon the following:

1. How hard or soft is the ice you skate on
2. How many hours a week you skate
3. Are you also doing dance and/or edge classes
4. How good your skate sharpener is (most important)

Example: If you are skating 10 hours a week, just doing freestyle, the ice conditions are average, and you have a very good skate sharpener, then you should need to have your skates sharpened about every six weeks.

If the ice is very hard and you have a good skate sharpener, then about every four weeks.

If your skate sharpener is only so-so, not matter how good, bad or indifferent the ice conditions are, you may be having to sharpen your skates every two-

three weeks.

If you are only doing freestyle, a 1/2" hollow in most cases is fine. This may change slightly pending ice conditions and weight of the skater.

For dance and very difficult edge work, a slightly deeper hollow is preferred. I would try around 7/16" or slightly deeper. The deeper hollow will allow for better edge bite into the ice.

Now that I've explained that little ditty, let's move on to more serious work.

Q: I'm an intermediate freestyle skater and after this upcoming competition, I will have new blades put on my boots. I now have Coronation Ace blades and will be moving up to Pattern 99. I'm kind of nervous about tripping because of the big toe pick, but I'm also nervous because they're expensive and I want to keep them in good shape. Could you give me some tips so my blades stay nice? I want them to last for a long time. St. Cloud, Minn.

Mr. Edge: No need to worry yourself about making the transition from one blade to the next. Going from Coronation Ace to Pattern 99 is almost always a natural transition. I've never known any skaters to have problems with these two blades. The average transition time is usually a couple of hours of practice time on the ice. Most problems come from breaking in both new boots and blades at the same time.

To keep your blades nice and clean, try the following:

1. After skating, wipe your blades dry and place them in soakers until the next use.
2. On an as-needed basis, use chrome polish and clean your blades -- no

need to remove them from your skates.

3. Be sure you have them sharpened by an experienced skate technician.

Our last question for this issue receives an award for the best question to date...

Q: I'm doing a project on the career of figure skating coaching. What should a good coach know about his/her skater's equipment? Clarence, N.Y.

Mr. Edge: It would really help if coaches would use the following checklist:

1. Realize that whatever boot they would like their student to be in may not necessarily be the best boot for his/her feet.
2. The fit of the boot should be very snug around the heel and ankle area with very little space between the instep and the side of the boot.
3. There should be very little room for growth lengthwise -- no more than 1/2 size for beginners and no room at all for advanced skaters. This will help reduce the risk of injury to not only the foot, but the knees and hips as well.
4. The arch of the foot should be firmly secured in the boot so it isn't moving or rubbing against the inside

Send your questions to Mr. Edge via mail (Ask Mr. Edge, SKATING magazine, 20 First Street, Colorado Springs, CO 80906); FAX (719) 635-9548 or online at www.usfsa.org The Mr. Edge logo and all related elements are property of Carrie Miller. All rights reserved. © 2001

of the boot. If the foot pronates (rolls inward), place an arch support of some sort in the boot.

5. Start your beginning skaters in a softer boot rather than a very stiff one. This will allow skaters to build up their own muscle strength in their ankles, which will aid them as they grow older and require stronger boots. They will find that they will not need as strong a boot as thought. This in itself will prevent many of the injuries that now exist.

6. When breaking in new boots, don't push the student to do his/her regular routine for about one to two weeks. Allow time for the boots to gradually break in. Too much jumping too soon will cause the boots to break down very early on.

7. The soles and heels of the boots should be waterproofed and sealed well enough so they won't dry-rot and cause the screws to start falling out.

8. Blades should be sharpened regularly. How often will depend on ice conditions and how good your skate sharpener is.

9. The choice of blades should be left entirely up to the pro. Most pros would have already skated on various blades throughout their career. They will have a good feeling for what works best for their teaching style.

10. Be sure and check that the student is properly putting on and lacing his/her skates up snugly enough. This will be the easiest way to tell if a skater is growing out of his/her skates or not.

Well folks, so ends another session with Mr. Edge. I'm glad to have been of service once again. Don't forget to keep those e-mails coming. Until next time, this is Mr. Edge saying...Have a nice day!

FREE CATALOG

VISIT OUR WEBSITE:
WWW.CROWNAWARDS.COM



AS LOW AS \$4.50 EACH

2" SKATE

2" ICE SKATE

AS LOW AS 99¢ EACH

NEW!

- **FREE RED, WHITE & BLUE RIBBON**
SKATE RIBBON ADD 25¢
- **FREE SHIPPING**
ON CREDIT-CARD TROPHY ORDERS OVER \$100
- **FREE ENGRAVING**
UP TO 40 LETTERS ON TROPHIES & PLAQUES

FREE SAMPLE MEDAL

Crown Awards

800-227-1557

VISIT A FRANCHISE NEAR YOU DEPT SK41

INSERT TROPHY

GENUINE MARBLE BASES

HIGH ALTITUDE Summer Training at its Best!

University of Denver
The Daniel L. Ritchie Center for Sports & Wellness



Complete training program in a competitive environment for skaters of all levels from beginner through International competitor. Summer classes include: freestyles divided by level, field move sessions, power stroking classes, off-ice jump class, ballet and conditioning classes, and once-a-week exhibitions in Magness Arena.

Featuring: Magness Arena (6,000 seats), Joy Burns Arena (practice rink), Coors Fitness Center (complete athletic club), sports medicine department, three ballet/conditioning studios and olympic size pool.

USFSA
Training Camp
June 22nd – 24th, 2001
Highest level of sports science down to the grass roots level.
Featuring the World & Olympic Coach: Frank Carroll!

For more information
or a brochure please contact:
Eddie Shipstad, Director of Figure Skating
University of Denver
The Ritchie Center
2201 East Asbury Avenue
Denver, CO 80208
Phone: 303.871.3820 fax: 303.871.2261
eshipsta@du.edu, www.recreation.du.edu

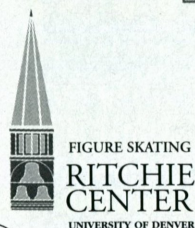

Dancin' Magic

continued from page 20

because they want to show improvement in every competition until then.

"Besides," Tchernyshev says with a smile, "we have to make it there first."

That is almost a given. But this pair that has never taken anything for granted isn't about to start now. Down the road, they are hoping to stay together competitively, even if it stretches into 2006.

"We want our fans to know that our long term goals are to stay together after the Olympic Games, maybe even to the next Olympics," Tchernyshev says. "We know we'll still have potential in our skating that we need to discover and explore."

Lang says they are having too much fun and improving so much that they couldn't possibly shut down the on-ice partnership.

"We really are happy," Lang says. "We enjoy skating together. We have our bad days. We're committed as skating partners."

That commitment, and more time, is all that stands between the pair and higher international placings, according to someone who has been there -- Zhulin.

"Absolutely, they have very big potential," Zhulin said. "In Salt Lake City, it's my guess they could be on the podium, though it will be tough because they've only been at this level for three years, and sometimes that's not enough time. But I can tell you definitely I will push them hard, so you never know."

Bob Schaller is an author based in Colorado Springs. His new book is "For God and Country: Foundations of Faith" with Air Force Academy football coach Fisher DeBerry.

Chevrolet/USFSA Team 2006 is a Big Hit with Novice Athletes

Novice athletes spent some time learning valuable lessons about being a top-notch competitor at the Chevrolet/USFSA Team 2006 seminar, held yearly in conjunction with the U.S. Championships.

This year's U.S. Novice Championships wrapped up with the annual Team 2006 program, a joint effort by Chevrolet and the USFSA designed to enrich and educate America's elite novice-level athletes.

The event took place over a two-day span following the novice competition. All 85 of the event's novice athletes attended this comprehensive seminar series, which provided them with a full range of tools to effectively move into the elite junior and championship competitive levels.

"This program was developed by the Athlete Development Committee," said USFSA Senior Director of Athlete Programs Christy Krall. "Its primary purpose is to provide these athletes with the knowledge they need to climb to the elite figure skating levels."

The Team 2006 program was also offered to the parents and coaches of this year's competitors. According to USFSA officials, this contingent represents an essential component in the overall development of the sport since they provide the primary support system for the individual athletes.

The intensive program addressed a variety of topics, all pertaining to the vital aspects of elite national and international-level figure skating. It featured seminars on media training, off-ice strength and conditioning, sports psychology, nutrition, judges' education and periodization training. The classes were conducted by various acclaimed sports education experts from all over the U.S.

"We want to cover a variety of different topics in order to enrich and motivate the athletes, their families and their coaches," said USFSA Director of Athlete Programs Nicole Stocker.

The program was established in 1997 by USFSA officials and Chevrolet to help refine and develop America's aspiring skating stars. USFSA Athlete Development chair Sharon Wiggins and the PSA have been crucial in helping pull together the outstanding agenda of events and instructors over the years. Many athletes who have participated in this program have gone on to achieve success at the national level. This group includes Sasha Cohen, Benjamin Agosto, Jessica Valentine and Matthew Kossack.

This year's Chevrolet/USFSA Team 2006 program kicked off with a keynote speech by famed Olympic gymnastics coach Bela Karolyi. He cited the importance of hard work and good training, urging the athletes to focus primarily on these elements, rather than only on the competition results.

Karolyi's speech motivated many of the athletes.

"He really inspired me," said Colleen Okolski, who placed fourth in novice pairs with her brother, Ben. "It was amazing to think that someone who has achieved so much in sports as an Olympic coach was there talking to us."

The athletes also participated in extensive off-ice strength and conditioning classes, designed to help increase their technical skills and prevent any injuries.

"The off-ice training has proven to be a key element in the development of the skaters," said Stocker. "In fact, many of the top winners have in-depth off-ice training regimens."



Paul Harvath

The judges' education seminar was another pivotal learning experience for the members of the Team 2006 program. This forum allowed the skaters, parents and coaches to evaluate various other U.S. Championship events, and provided them with a hands-on perspective of the complex judging process.

"The judges' education class is important," said Krall. "It helps give this group the whole focus of the competition from the judge's role. It helps make them understand how credible the judges are."

The program also helped build strong relationships among this year's competitors. At the program's conclusion, many of the skaters were seen exchanging e-mail addresses and telephone numbers with one another.

"There was a lot of camaraderie among all of the athletes -- it was a great atmosphere," said Stocker. "I think many of them will have a bond and friendship that lasts for a long time."

--Story by Elizabeth Leamy

Paul Harvath



Chevrolet/USFSA Team 2006

Incredible, Legendary, Brilliant.

Riedell.

"My Riedell skates work with me the minute I lace them up. They quickly form to my feet and fit comfortably allowing for big jumps and complicated footwork. Become the best skater you can. Experience the legend of Riedell for yourself.

"Thanks Riedell!"



800-698-6893
www.riedellskates.com



Kids' Questions

Hey Superettes!

The Superettes synchronized skating team answers your questions about what it's like to be the U.S. junior champions. The team also gives some valuable advice to help you improve as a skater.

Editor's Note: "Kids' Questions" will take a break for the summer issues of SKATING. There will not be a Kids' Questions section in the June/July or August/September issues. Check back next month for Matt Savoie's answers to your questions, and then look for the return of Kids' Questions in an upcoming SKATING.

Q: How do you handle your nerves before a huge competition? Kira Schnell-Harrison, 14, Ripon, Wisc.

SU: We always prepare mentally the same way for every performance. We keep each other relaxed and focused in the locker room. We visualize our programs and avoid worrying about what any other team is doing. Our coaches are always confident and encouraging in the locker room before our skate.

Q: How does your team promote teamwork and how do you deal with "cliques" that form? Hayley Dannettell, 11, Broomfield, Colo.

SU: We honestly don't have any cliques on our team. We relate to each other like sisters. We are a team in everything we do, from on-ice to off-ice. We make group decisions with everyone having an equal say.

Q: What do you think makes you a "super" team? Delaney Messner, 6, Napa, Calif.

SU: It has to be our coaches. We've all skated in other places, but we work well together. There is chemistry with this team. "Super" isn't about medals, it's about how we feel after we skate.



The Superettes with U.S. team leader Rose Mary Santee in Milan, Italy.

Q: Does your team have any rituals before skating, like a special cheer or a team mascot that you hug before going out? Do you have a time before the competition to talk about fears and hopes? Jessi, 14, Springfield, Va.

SU: Before we skate, we listen to our favorite team songs to get psyched. We visualize our program. Our coaches give us hugs and "handfuls of focus." Finally, we do a Superettes cheer and "quack."

We talk constantly about anything that pops into our heads. But, when we compete we all focus on the same goals and what we can bring to the performance.

Q: What is the average number of years that each of your team members has been skating? How much time each week do you practice as a team and individually? Do most of you skate only synchro, or dance and freestyle as well? Jackie, 13, Springfield, Va.

SU: Our team members have been skating for an average of 10 years each. As a team, we practice eight hours per week. Individually, it varies from 4-10 hours per week. We all dance or do freestyle and moves as well.

Q: What is the best part about synchronized skating? Why do you enjoy it? Angela Askew, 18, Detroit, Mich.; Samantha Scarsbrook, 14, Vancouver, Canada

SU: The best part is getting to share all of the experiences with your best friends. We've been able to travel, meet new people, win and lose. Through it all, we've been with our best friends.

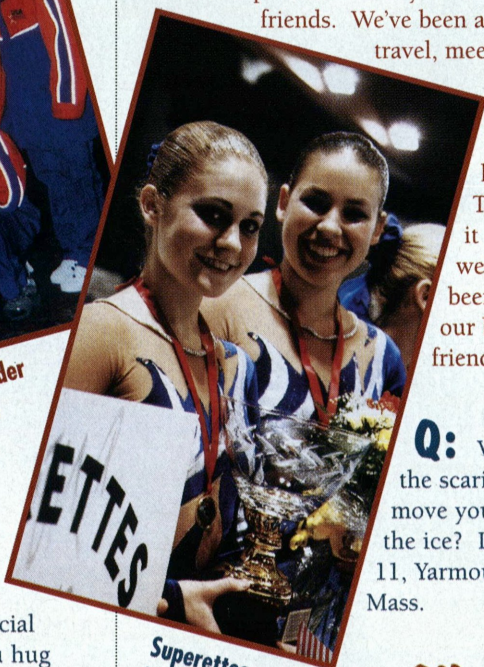

Superettes co-captains Erika Hoffman and Natalie Martello at the Spring Cup in Milan, Italy

Q: What is the scariest move you do on the ice? Lauren, 11, Yarmouth, Mass.

SU: They are all scary the first time you do them. With a lot of practice, even the most difficult intersections become comfortable.

Q: What are the requirements to try out for your team? Is there an age or skating level requirement? Kristina, 12, Detroit, Mich.

SU: The USFSA sets the minimum age level for juniors at 12 (as of July 1). We really don't have any minimum skating standards to try out.

Q: What are the three most important things a synchronized skater must have in order to be successful? Alison Liu, 16, Danville, Calif.

SU: Commitment to the team; confidence in your own skills and abilities; trust in your teammates.

Q: I am so afraid I am going to mess up whenever I skate with my synchronized skating team. I don't want them to hate me. What advice can you give me? Daniele, 9, Atlanta, Ga.

SU: Always do your best. Everyone has their bad days, and you don't hate them for it. Instead, you try to help them through it. Smile, relax and keep your head up.

Q: How do you feel about missing the national competition and a chance to win a gold medal by going to the World Junior competition? Stacy, 15, Boston, Mass.

SU: We are very honored to represent the U.S. at Junior Worlds, but we are a little sad not to be going to nationals. We always enjoy competing with the best teams in

the U.S. We'll be thinking of you while we are in Switzerland.

Q: How do you deal with disappointment and not doing as well as you would like in a competition? My team came in seventh out of seven teams at a competition and we all cried. Alexa Lutchen, 11, Harrison, N.Y.

What are the main differences for you? David, 12, Wisconsin

SU: With synchro, everything about your performance, training and focus has to be for the team and very precise. With individual skating, you can allow yourself little idiosyncrasies. With a team, it's not all about you. The physical demands and skills required are probably the same.

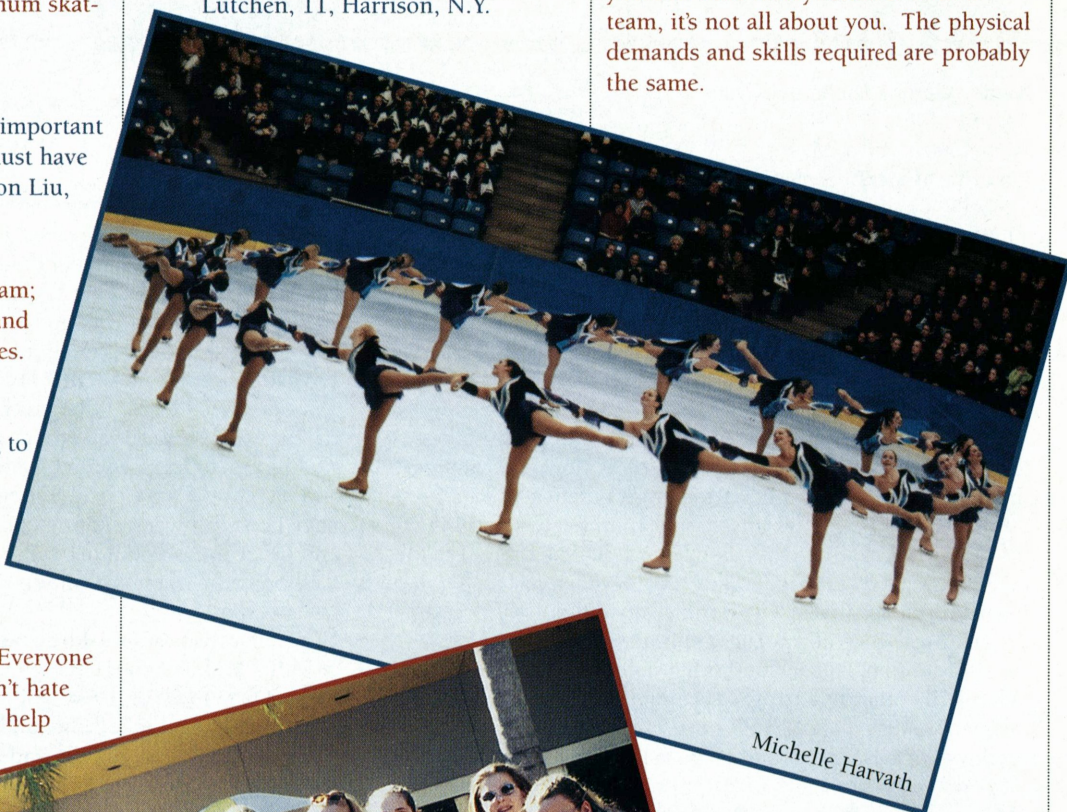

Michelle Harvath

Q: How do you learn to stay lined up while doing certain moves? Tosha Morgan, 13, Ogden, Utah

SU: Practice, practice, practice. You learn to turn your head, guide and have tension through your arms to keep your lines straight.

Q: Do you have any specific fundraisers that you do to help raise money? What are they? Laura, 9, Nebraska

SU: We do fundraising galore! We sell everything to everybody. We've sold candy, candles, wrapping paper, entertainment books and lollipops. We run a concession stand at a local stadium to help with our costs. We also raise funds for charities through skating performances, collecting canned goods, parades, walk-a-thons, etc.

SU: We keep going. It motivates us to work hard and do better the next time.

Q: Do you think synchronized skating is more difficult than freestyle?



Kid Spotlight

Meet Victoria Cai

Name: Victoria Shengmei Cai

Age: 11

Hometown: Millis, Mass.

Favorite Skaters: Sasha Cohen for her grace, style and flow; Michelle Kwan for her hard work and determination. I also admire Dorothy Hamill, Peggy Fleming and Scott Hamilton.

Skating Level: I put on my first pair of skates when I was seven and took private lessons a year later. I passed the juvenile freestyle test when I was nine and novice moves last summer.

What's unique about me: I am always eager to learn and try new skills. Some techniques I can master right away when my coach teaches me; some of them I have to practice over and over. I love to practice all the tricks I have learned. I take lessons from Bobby Martin at the SC of Boston. I always get myself ready for every single lesson and practice so when I get on the ice I will focus on my skating completely. Nothing will distract me. I have a great passion for figure skating. I made my own skating web page called "Little Angel on Ice."

Favorite Jumps/Moves: The double flip and double Lutz are my favorites. I am an excellent spinner and good at the sit spin, camel spin, layback and other combination spins.

What I like about skating: Learning figure skating has taught me many things. It has taught me you have to work hard to reach your goals. You should always have a goal in your mind,

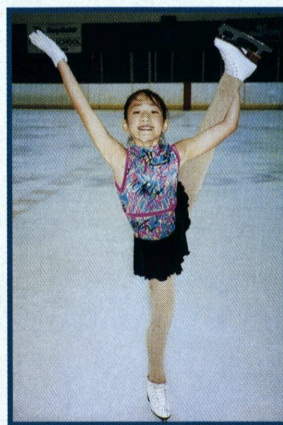

such as your goal for the year, the month and even each practice session. It has also taught me how to use my time efficiently.

Goals: My goal in skating is going to nationals, Worlds and the Olympics. I also want to go to college and become a software engineer just like my dad because I am very good at computers.

Favorite skating moment: My favorite skating moment is the daily practice. I love to be on the ice and see I am getting better every day. I am very proud that I handled pressures well on skating tests. I passed almost all of my tests on the first try, and always got very encouraging comments from judges. I have been to several skating competitions. Sometimes I won and other times I couldn't win. Even if I did not win, I didn't feel too bad -- the most important thing about competition is to have fun.

What else you should know about me: I am a sixth grader at Millis Middle School and go to school from 8 a.m.-2:15 p.m. I participate in all of the school's activities. I also play violin and piano regularly. I take ballet and other fitness lessons whenever I have time. I read broadly and love every school subject.

Axel Annie

Axel Annie keeps working hard and moving up the ranks! SKATING magazine presents another installment of "Axel Annie" by Andrea Nason. "Axel Annie" is a regular feature in the kids' section of SKATING magazine, so let us know what you think!

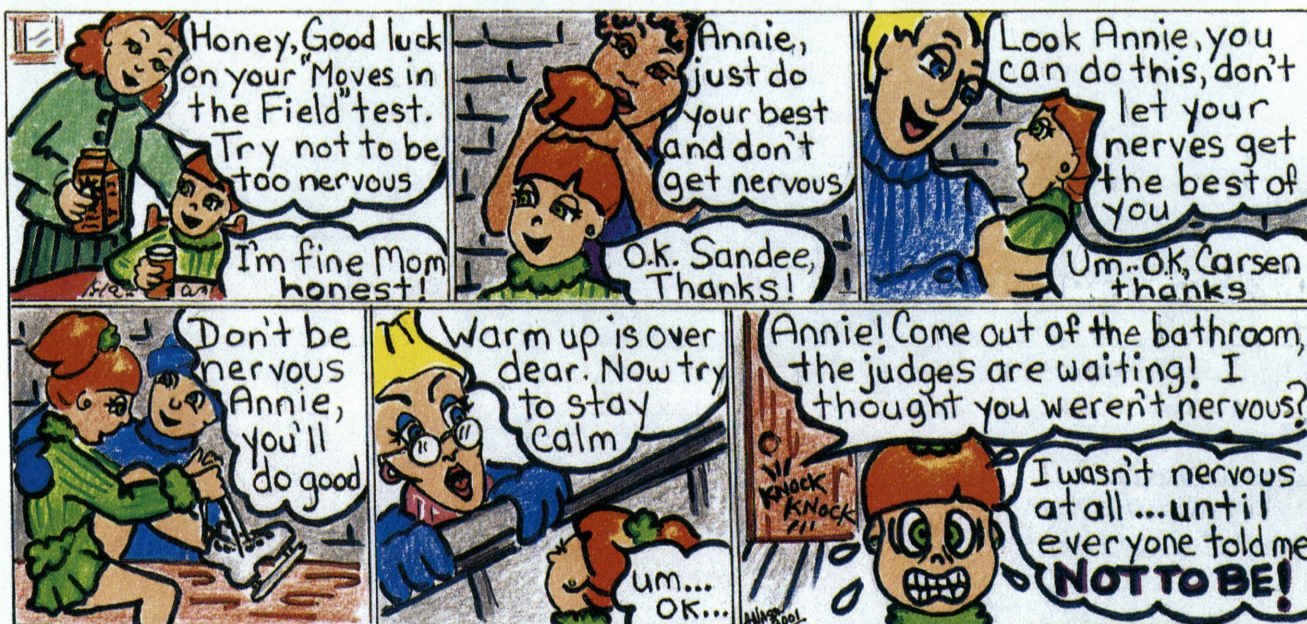

© 2001 Andrea Nason

SPINNER from Jerry's

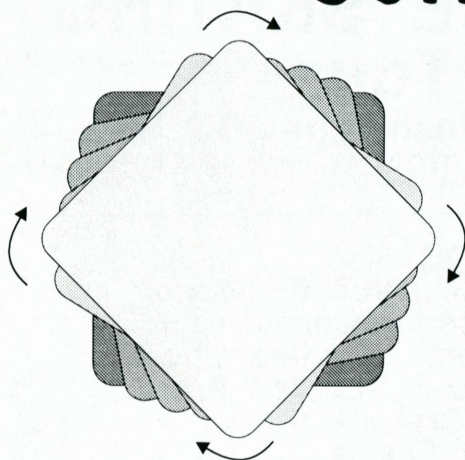

High quality off-ice training device designed to help improve spinning technique, balance and agility.

JERRY'S SKATING WORLD INC.
265 Hood Road, Unit 4, Markham, Ontario
Canada L3R 4N3 (905) 477-1172

Skaters Edge SOURCEBOOK

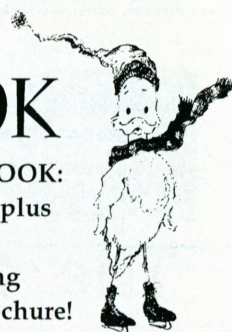

The ONLY SKATING RESOURCE BOOK:
1105 Rinks, 1200+ Books, 190 Videos, plus
Boots, Blades, Clothing, Equipment,
Catalogues, Summer Schools, Training
Centers, Champions, more. **FREE** brochure!

"... the 'yellow pages' of the skating industry."

—American Skating World

ONLY \$39.95 US\$ plus shipping*

*Shipping, add US\$: \$8/US; \$10/Canada; \$20/air to Europe; \$27/air to Japan. *Skater's Edge*, Box 500, Dept. SM, Kensington, MD 20895. **PHONE/FAX: (301) 946-1971.**

www.skatersedgemag.com

NEW! SOURCEBOOK SUPPLEMENT! Released May 2000, with details on an additional **269 ice rinks NOT listed in the 1998 SOURCEBOOK**, plus information on **over 100 more companies. Only \$15 plus shipping** (shipping, add: \$2 to US & Canada; \$5 to Europe, Japan, or Australia). When ordered and shipped with the *Skater's Edge Sourcebook*, the *Supplement* is only \$10 more. Order by phone or fax, mail, or online (see above). Prices in US\$.



Abbingtion Hill School provides the serious skater the opportunity to succeed athletically and academically. **Study where and when you want.**



Unique Services:

- K-12 CD ROM Curriculum
- Testing/Grading by E-mail
- On-Line Counselor Support
- Report Cards, Transcripts
- Diplomas Upon Graduation
- College Application Support

Please visit our website at:
www.abbingtionhillschool.com

Contact us at:

Email: abbhill@aol.com
Phone: 732-295-4144
Fax: 732-892-3737
Write: PMB152, 2140-6 Rt. 88
Bricktown, NJ 08724

Let yourself go with PIC SKATES™

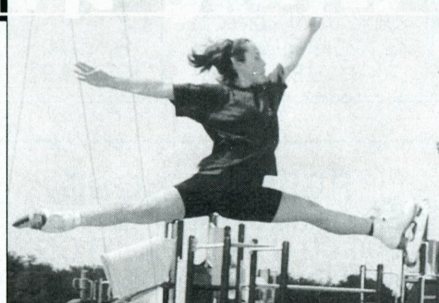

Visit our web site at
www.picskate.com

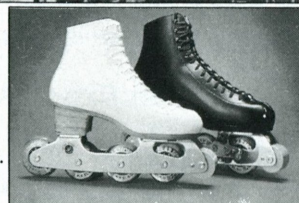

PATENT PENDING

HARMONY SPORTS

P.O. BOX 219 MALDEN, MA 02148
(800) 882-3448 • (781) 324-2272 • FAX (781) 324-4449

WAIST TO ANKLES SIDE ZIPPER PANTS

From Ice Time Apparel
Jackets sold Separately

Go to our website
www.icetimeapparel.com

**Ask About
Our 50%
Off Closeouts!**

**Black Nylon
Outer with
Knit Jersey
Lining or
Black Polar
Fleece!!**

Group Discounts
& Custom Pants
Are Available!!



CALL TOLL FREE

email us at: **(888) 394-4236**
icetimeapp@att.net Credit Cards Accepted



PROFESSIONAL
SPORTS AND CONCERT
TOURS

1024 Winnipeg Street
Regina, Saskatchewan
Canada S4R 8P8
Phone (306) 352-2222
Fax # (306) 757-4126

The 2003 WORLD FIGURE SKATING CHAMPIONSHIPS Tour

Monday, March 24th to Sunday, March 30th to Washington, DC, USA.

The **BOOKING DEADLINE** to **GUARANTEE** your **LOWER DECK TICKETS** is August 15th, 2001.

TOUR PACKAGES INCLUDE

- * 6 Nights Downtown Hotel Accommodation **1-5 Blocks** from the Arena.
- * **RESERVED LOWER DECK TICKETS** to all performances including:
Dance Original Pairs Short Mens Short Ladies Short
Dance Free Pairs Free Mens Free Ladies Free
- * Reserved Tickets to The **GALA PARADE OF CHAMPIONS**.
- * Admission to all **Practice Sessions** and **Qualifying Events**.
- * Admission to our **Opening Reception** and **Closing Brunch** and
- * A Detailed Washington, DC, Sightseeing Map.

TOUR COSTS (Tour #345)

If Paid in US DOLLARS by Check/Cheque	BRONZE Packages	SILVER Packages	GOLD Packages
Double Occupancy	\$ 1499 each	\$ 1699 each	\$ 1899 each
Triple Occupancy	\$ 1399 each	\$ 1549 each	\$ 1699 each
Quad Occupancy	\$ 1299 each	\$ 1399 each	\$ 1499 each
Single Occupancy	\$ 1999 each	\$ 2299 each	\$ 2499 each
Child Rate	\$ 999 each	\$ 999 each	\$ 999 each

If Paid in CANADIAN DOLLARS by Credit Card	BRONZE Packages	SILVER Packages	GOLD Packages
Double Occupancy	\$ 2299 each	\$ 2599 each	\$ 2899 each
Triple Occupancy	\$ 2149 each	\$ 2449 each	\$ 2599 each
Quad Occupancy	\$ 1999 each	\$ 2149 each	\$ 2299 each
Single Occupancy	\$ 2999 each	\$ 3499 each	\$ 3799 each
Child Rate	\$ 1499 each	\$ 1499 each	\$ 1499 each

RESERVATIONS

- * A Deposit of **\$ 100.00 USD** (\$150.00 CDN) is required upon booking.
- * A Second payment of **\$ 300.00 USD** (\$ 450.00 CDN) is due by **August 15th, 2001**.
- * A Third payment of **\$ 400.00 USD** (\$ 600.00 CDN) is due by **January 15th, 2002**.
- * The balance of payment is due by **January 15th, 2003**.
- * See our Web Page for complete details on all hotels and their amenities.

Visa, Mastercard or American Express Credit Cards are Accepted.

To reserve your packages, call Dash Tours 24 hours-a-day at:

1-800-265-0000
ONE CALL and You're THERE!

INTERNET: www.dashtours.com

Email: dash.tours@dashtours.com

Come Skate with U.S.

Skate With U.S. instructors are often the first link young skaters have to the USFSA. These instructors encourage skaters to have fun, and in some cases, move up the ladder of skating success. However, in order to give new skaters the best training possible, Skate With U.S. instructors must be qualified, knowledgeable and always willing to learn new techniques. In this month's issue, SKATING pays tribute to the teachers and gives some useful tips to help make instructors as qualified as possible.

by
Susi Thompson and Craig Bodoh

A Tribute to our Teachers

Basic Skills group lesson instructors are perhaps some of the most influential people for skating programs and for the sport of figure skating. They are introducing the sport to the future generation of skaters, judges, officials and fans. They are the first impression this future generation will have with the sport of figure skating. Their enthusiasm and demeanor can encourage future skaters to continue signing up for more classes and develop a life-long bond with the sport we all have grown to love. Enrollment in the Chevrolet/USFSA Skate With U.S. Basic Skills Program is higher than ever and it's time to thank the skating directors and instructors for a job well done!

A strong Skate With U.S. program is made up of 3-25 staff instructors, depending on the size of the skating school. Each program should employ a wide range of talent, i.e. full-time competitive coaches, recreational instructors, junior instructors and program assistants to serve the needs of the customer base. Most importantly, the staff must be well-trained and teach quality skating techniques. A good skating instructor must be knowledgeable about the sport, enjoy people, keep skaters enthusiastic about learning and have a positive approach to teaching.

Skate With U.S. instructors wear many different hats when on the job for the USFSA. Not only are they promoting the sport by teaching skating

skills, they are also teaching life lessons such as winning and losing, the value of hard work, practice makes perfect, getting along with others and having fun. During one session of group lessons, teachers demonstrate skating elements, evaluate abilities, check equipment, play games, wipe tears, act as a positive role model, conference with parents, encourage skaters to try a little harder and praise them when they do.

A good instructor is always looking for ways to improve his/her coaching abilities. There are many resources available for skating instructors to become effective teachers. To become a good instructor, one must be willing to learn all the time. The Professional Skaters Association (PSA) provides coaches training and certification programs that have been designated as the accepted USFSA coaching programs under the United States Olympic Committee requirements. The PSA provides a number of opportunities throughout the year for coaches to improve their knowledge of coaching and gain new coaching techniques.

Other great resources to gain knowledge about the overall profession of teaching skating include observing private and group lessons under a variety of coaches and instructors; taking local college courses on education, psychology and communication; and learning from pre-school and kindergarten teachers, local libraries and small business schools. Different opportunities to expand a coach's knowledge may be available in each local community.

Basic Skills workshops like the one shown below help instructors learn important techniques for teaching young skaters.





Learning to skate at the Plymouth FSC in Michigan. Photo courtesy of Go Figure.

Tips for Great Group Lessons

- ◆ Keep skaters moving! It keeps them interested and warm.
- ◆ Give short, precise instruction.
- ◆ Break down skills into smaller, easier steps for skaters to master.
- ◆ Use positive feedback -- "Great job, good effort, keep trying!"
- ◆ Deal with discipline issues immediately and tactfully.
- ◆ Be organized! Have a plan for the lesson time and entire session.
- ◆ Know what you are teaching.
- ◆ Give rewards immediately -- badge and report card after evaluation, stickers after lessons, certificates for participation, congratulations and smiles!
- ◆ Have fun!

The USFSA will be hosting five Basic Skills Instructor Workshops this summer. We have targeted high growth areas such as the Detroit metro area, Dallas area, Atlanta, Stamford, Conn., and Salt Lake City. All workshops will be held during the months of July-September to get ready for the new season. Topics will include teaching techniques, teaching tips, testing standards, customer service, marketing, promotion, safety and communication with skaters and parents. PSA credit will be given for participation in these workshops. Please consult USFSA Headquarters and upcoming editions of SKATING for more information on the dates and locations of these workshops.

Grow Your Own Instructors

by Craig Bodoh, PSA Master Rated -- Group Instructors

Every rink is faced with the challenge of hiring qualified skating instructors. With the flood of younger skaters entering the teaching field each year, the challenge for every rink is to ensure that these new instructors are able to teach effectively. One solution is to use the Professional Skaters Association (PSA) Apprentice Program, which is an established program that can be customized to the various disciplines of figure skating.

The PSA Apprentice Program is designed so that a Master Rated coach mentors a less experienced coach. Most applications of this program have been targeted to the private lesson arena. The Kettle Moraine Figure Skating Club (KMFSC) in West Bend, Wisc., utilized the apprentice program this season to grow its own instructors by inviting two accomplished young skaters to participate in the apprentice program. In looking at the requirements of the program, the club decided to use actual group lesson time as the training ground for these new apprentice coaches. The new instructors observed me teaching classes and I observed the apprentices teaching their own classes. In addition to on-ice observation and instruction, we included off-ice class time after each on-ice session to discuss what had been covered. This was also supplemented with videotapes such as the USFSA Basic Skills tape, a PSA video on group lesson instruction and the Gus Lussi skating technique video.

Since this was the first time I had

acted as a mentor, I wasn't sure what to expect. I have been pleasantly surprised. In addition to imparting knowledge, I found myself learning many things from these students. It has truly been a learning experience for all. The costs for the program have been borne by both the participants and the figure skating club. This partnership has been beneficial to both the students and the club by reducing the cost each party had to pay and ensuring ownership for everyone involved.

Some practical suggestions to make this program work for you:

- ◆ PSA requires 30 hours of program participation before the certificate is awarded. Track the hours using a separate column for each participant.
- ◆ Be very clear on what the end product is going to be. The domain of group instruction is very large and the program can easily be sidetracked.
- ◆ As a benefit of having part of the apprentice program paid for by the club, ask for a commitment of service back to the club with an agreed upon amount of time.
- ◆ Treat the participants with respect. Yes, they may be inexperienced, but they also have a wealth of knowledge from their skating backgrounds to draw on.
- ◆ The minimum age for participation is 16 and the participants must be a member of the PSA.

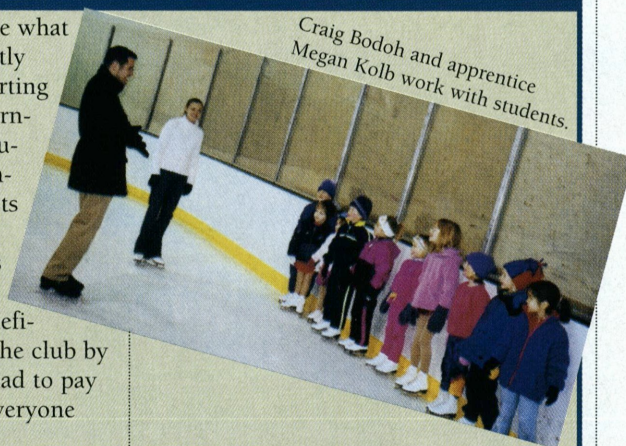

The end result is that we now have two new instructors whose teaching abilities can be relied upon by the club. The KMFSC has gained qualified coaches for group lessons and private students alike. These new instructors have achieved confidence in their teaching abilities. The instructors have the means for more success in their careers. I feel that I am a better instructor for having participated in this program. A win-win-win situation for all!

For more information on the PSA Apprentice Program, please log on to the PSA website, www.skatepsa.com and click on the Apprentice Program, or contact Kelly Morris-Adair at 317-237-5571. If you would like additional information about what was discussed in this article, please e-mail or call Craig Bodoh, c.b@usxchange.net or 414-449-5020.

Skate Shop



CLASSIFIED RATES: \$40 for the first 35 words, \$1.00 for each additional word, \$40 minimum. Two-letter state abbreviation code plus zip code count as one word. Payment is required with order. All advertising copy is subject to acceptability. BOX NUMBERS: \$10 extra. Send all box responses to: Skating Box No. _____, 20 First Street, Colorado Springs, Colo., 80906-3697.

APPAREL, PATTERNS & ACCESSORIES

AUSTRIAN CRYSTAL: Margaritas, Lochrosens, Teardrops, Flat Backs, etc. Cup and Flat Sequins, Bugle Beads, Rocailles. Price list upon request. Gerrie Ball, 310 Juniper, Brea, Calif. 92821. (714) 529-1474, Fax: (714) 529-6079, Visa MC Discover.

SKATEWEAR ILLUSTRATED MANUAL - Patterns. Start to finish, make your Skatewear, custom or stock patterns. Pattern and fabric catalog, \$3.00. Send to Specialty Sportswear, P.O. Box 147, Citrus Heights, CA 95611, (916) 722-5867...see us...www.specialtysportswear.com... Visa MC AM/EX DISC.

COSTUMES AND APPAREL affordable styles for all levels of skaters. Call 1-888-947-2226 for a brochure, or write to Creations by Anne-Marie, PO Box 10343, Bedford, NH 03110-0343. Shop online at figuresk8zone.com

FIGURESKATINGDRESS.COM - Design your custom dress online! Over 300 top quality fabrics to choose from. Plus stones and trim. Fantastic prices with elegant design. Our silk wrap skirts and stock styles are a must see! Call 301-352-9128.

IN SEARCH OF....

COACHES NEEDED!! Cedar Rapids new dual complex in Iowa desires qualified individuals to teach the Learn to Skate program and private lessons. If interested, contact Tanya Street at (319) 398-0100 or fax resume to (319) 398-0101.

SYNCHRONIZED SKATING COACH for Team Kinetic junior team, Kalamazoo, MI. Responsible for music, choreography, practices and competitions. Individual and group lesson coaching opportunities possible. Resume to Bill Allen, 6412 Rothbury, Portage, MI 49024, or contact Bill at 616-327-7092 or sallen1044@aol.com.

PUBLICATIONS

SUCCESS AT YOUR Fingertips: New easy-to-use Mental Toughness Training Manual for skaters of all levels and disciplines who desire enhanced performances. Order "The Inner Champion" today! Send \$29.95 (Canada US \$33.95) check/money order: InnerChamp Books, Dept S, P.O. Box 11362, Santa Rosa, Calif. 95406.

continued on next page

World Class Championship Blades & Boots

Dante Cozzi's Entire Line of Figure Skating Equipment and Every Accessory On Sale. Don't Miss Out, Call Now!

Here are just a few examples of Dante's Fabulous Prices.

1 M&K TEST/COMPULSORY Silver Test or Gold Test \$25 Normally \$79 and \$130	2 Hartlecks High Tester Finalists & Competitor Call For Dante's Incredible Price!	3 Wilson TEST/COMPULSORY Comet Test or Wilson Figure \$25 Normally \$95 and \$150
---	--	---

.... Mitchel & King Blades

FREESTYLE	Retail	Cozzi
Single Star	\$105	\$89
Professional	\$170	\$135
Phantom	\$370	\$263
Phantom Special	\$392	\$278
Gold Star Chrome	\$400	\$285
DANCE	Retail	Cozzi
Silver Dance	\$185	\$152
MK Dance	\$370	\$263

..... Wilson Blades

FREESTYLE	Retail	Cozzi
Coronation Ace	\$170	\$138
Coronation Comet	\$180	\$160
Pattern 99	\$370	\$263
Gold Seal	\$499	\$353
Hans Gerschweiler		\$199
Taylor Special		\$199
Majestic		\$88
4 Aces	\$243	\$199
Spirit	\$272	\$215

DC DANTE COZZI SPORTS
Call 1-800-283-2683



The Pro Shop-Newbridge Ice Rink, 2600 Newbridge Road, Bellmore NY 11710 516-783-0215
Our Warehouse - 95 Seaview Boulevard, Port Washington, New York 11050 516-484-4514
Our Florida Shop-10280 West Sample Road, Coral Springs, Florida 33065 1-888-297-7929

Dante's Exclusive Price Guarantee: We will beat any advertised price. Simply mail or fax us the ad that has the item and its price clearly printed and we will beat that price. All top quality Merchandise with full Manufacturers Guarantee. American Express, Discover, MasterCard, & Visa are welcome, otherwise use Certified Check or Money Order. Please add \$10.00 handling charge. COD, add \$5. New York residents add sales tax. Please note that Return Authorization is necessary or a restocking charge of 15% will be added. All Return shipping charges are the Responsibility of the Customer. Prices in this Ad are Mail Order Only.

Introducing



Full line of
custom and
practice
skatewear

styleattitude
and perseverance

Call for our product catalog at:

(503) 235-4100

or shop online at:

www.imperialsportsweare.com



Advertisers

2002 U.S. Championships -- Los Angeles 15

A

ABC Sports 80 (BC)

Abbingdon Hill School 73

All Season Tours 23

C

Connecticut International Skating Center 27

Crown Trophy 67

D

Dante Cozzi 77

Dash Tours 74

Del Arbour Designs 9

University of Denver 67

E

Ed K Ice Sports 11

F

Frank Carroll Skating School 65

G

Gardens Ice House 9

GK-Skating Wear 61

H

Harmony Sports 73

I

Ice Castle International Training Center 3

Ice Dynamics 9

Ice Time Apparel 73

Imperial Sportswear 77

Indiana World Skating Academy 21

J

Jerry's Skating World 11 and 73

Jump Rope Technology 6

K

Keri Lotion 13

Klingbeil 54

Krash Pads 23

L

Lussi Technical Video 26

O

Oakland Ice Center 79 (IBC)

Olympic Regional Development Authority (Miracles of Gold) 53

P

Professional Skaters Association 11

R

Riedell Shoes 69

S

Satin Stitches 23

Skater's Edge 73

V

Visa 2 (IFC)

Skate Shop

continued from page 77

BOOKS: When Hell Freezes Over (Toller Cranston, \$39). Secrets: Russian Skaters - Off-Ice Training (Moskvina, \$33). Games Girls Play (\$28). Nicole Bobek (\$11). Free photo. Prices include shipping. IceSport, 5260 SR 664N, Logan, OH 43138. 740-569-0500.

MISCELLANEOUS

SAVE MONEY ON skating. You can learn to sew with spandex! "Sewing for Skaters and Dancers and Gymnasts...Oh My!" covers fabric selection to advanced techniques such as gradient dyeing. (And everything in between!) Learn to alter patterns for fit AND style, a simple technique called "wedgie proofing," how to make boys outfits, embellishing and much more! \$25 USD.

Like those flat skirts, slip dresses, and empire waisted gowns? "The Skating Dress Style Book" covers the different necklines, sleeves, skirts, and more! Never buy another pattern again! A basic skating dress pattern can be altered to make ANY style of dress, this book shows you how. A perfect partner to "Sewing for Skaters and Dancers and Gymnasts...Oh My!" \$20 USD. To order send a cheque or money order, including \$5 shipping to: Marie Routhier, P.O. Box 101, Station C, St. John's, Newfoundland, Canada, A1C 5H5, or visit www.marierouthier.com to order online, or for more info on the books and seminars.

Note: Due to an editorial error, SKATING omitted the price for the book "Sewing for Skaters and Dancers and Gymnasts...Oh My!" in the above ad in the February issue. Please note the book is \$25 and is sold separately from "The Skating Dress Style Book."

VISUALIZE SUCCESS, INCREASE focus and concentration, decrease fear and anxiety. Skating Subliminal audios, scripted by a gold medallist, CHT. Guaranteed. Investment in CD \$19.95, tape \$14.95. Investment in yourself, priceless. Brochure available. www.bellemonde.com, 1-877-532-6471.

NEW FUNDRAISER: New fundraiser for skating clubs. Earn more money for your club with less effort & zero competition with skin care lotions & bath gels designed for skaters. Request free sample for your club at www.macandbarb.com

In Synch

continued from page 26

ing, coaches' development and judges' recruiting programs. Some of the key issues facing this committee are the continued explosive growth of synchronized skating. With an annual growth in participation of almost 7%, this committee has its work cut out with some very exciting possibilities.

All of the committee members appreciate the opportunity to serve their sport and look forward to future challenges and the continued development of synchronized team skating. If you'd like more information about these or any other committees of the USFSA, please contact any committee member. Their names can be found in the USFSA Directory. Look for a complete report of the Annual Governing Council meetings in a future issue of SKATING.



Christy Ness Summer Training Program at the Oakland Ice Center



©2000 INDEX STOCK PHOTOGRAPHY, INC.

June 18 to August 24, 2001

Christy Ness, U.S., Canadian and Swiss World and Olympic Coach offers a 10-week comprehensive figure skating training program at the Oakland Ice Center.

The Center features:

- Olympic and NHL Ice Surfaces
- Professional Dance Studio
- Fitness Classes & On-Ice Specialty Classes

The **Oakland Ice Center** is conveniently located in downtown Oakland close to freeways, hotels and restaurants, just ten minutes from Oakland International Airport and twenty minutes from San Francisco. The Bay Area offers skaters and their families opportunities to experience live theater, ballet, California Wine Country tours and the wonders of the Pacific Coastline.

Oakland Ice Center
519 18th Street
Oakland, CA 94612

Managed by



Brochure available, please inquire for details.
Phone (510) 268-9000 x101 and x104
FAX (510) 268-9159

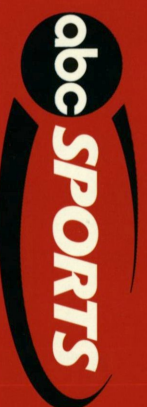

Proud to be the Official Network of the U.S. Figure Skating Team