JANUARY 2002

SKATING

A Skating Tribute

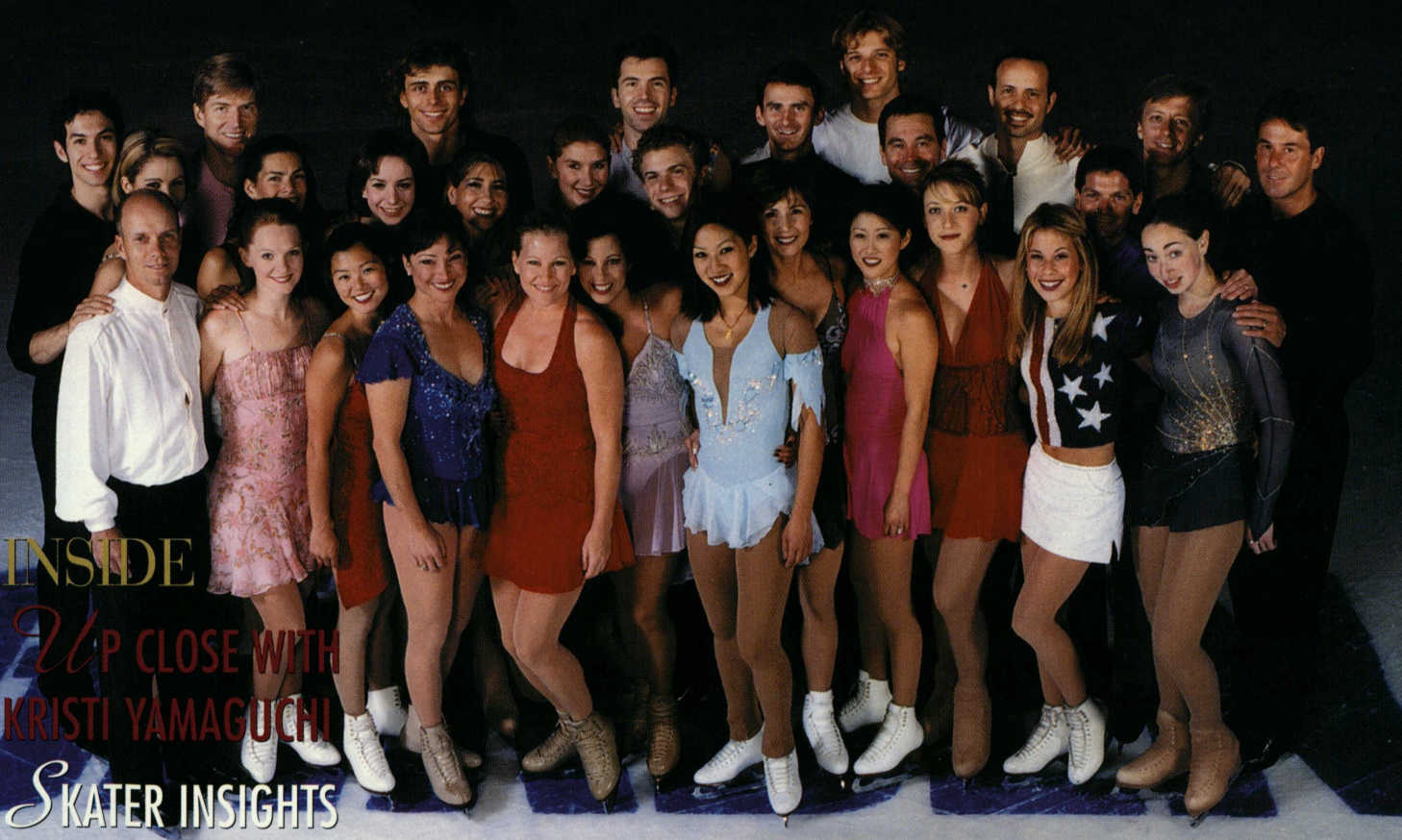

INSIDE

Up Close with Kristi Yamaguchi

Skater Insights

All About the Winter Games

The Legacy of U.S. Figure Skating

"Oh, you're bad... you're really bad!"



Introducing Smart Ones Pizzas. A whole new line of delicious personal pizzas loaded with tons of cheese and your favorite toppings, all on a variety of delicious gourmet crusts. Being bad never felt so good.

When you're smart, it shows.

©2001 Weight Watchers International, Inc., owner trade mark. Weight Watchers. All rights reserved.

©2001 United Air Lines, Inc. All Rights Reserved.

You know that you've arrived

when the long road ahead

is finally behind you.



USA

36USC220506

Official Airline Team Sponsor

Before there's gold, silver and bronze, there's hard work, determination and commitment. And when America's athletes circle the globe to train and compete, United provides the support they need to reach their ultimate destination. And we're proud to be there every step of the way to help so many athletes stay on course.

For reservations at special rates, call 1-800-841-0460 and request promotional code 597HK.

UNITED

A STAR ALLIANCE MEMBER ™

united.com

UNITED IS THE OFFICIAL AIRLINE SPONSOR OF THE US FIGURE SKATING ASSOCIATION.

The USFSA gratefully acknowledges its sponsors.

STATE FARM INSURANCE

CHEVY WE'LL BE THERE

VISA

Weight Watchers Smart Ones

UNITED

HERSHEY'S KISSES

CHAMPIONS ON ICE

SKATEWEAR by capezio

CAT Colorado Altitude Training

BEEF

SKATING

Editor: Laura Fawcett; **Assistant Editor:** Jenny Driscoll; **Advertising:** Sheila Collins; **Design:** Laura Fawcett & Jenny Driscoll; **Printing:** The Ovid Bell Press, Inc., Fulton, Mo.

SKATING and the USFSA neither endorse nor take responsibility for products or services advertised herein. The Publisher reserves the right to reject or cancel any advertising at any time.

SKATING (ISSN: 0037-6132) is published 10 times per year in January, February, March, April, May, June/July, August/September, October, November and December by The United States Figure Skating Association, 20 First Street, Colorado Springs, CO 80906-3697. Issue: Vol. 79, No. 1. Subscription rates: United States, one year **$25** (U.S.); Canada, one year **$35** (U.S.); Foreign, one year **$45** (U.S.). Allow 6-8 weeks for delivery of the first issue. Periodicals Postage paid at Colorado Springs and at additional mailing offices.

Copyright ©2002 by The United States Figure Skating Association (USFSA), Colorado Springs, CO. Phone (719) 635-5200. SKATING assumes no responsibility for the return of unsolicited manuscripts or photographs.
Postmaster: Send address corrections to SKATING, 20 First Street, Colorado Springs, CO 80906-3697.

USFSA President: Phyllis Howard; **USFSA Executive Director:** John LeFevre; **USFSA Executive Business Director:** Robert T. Crowley; **Executive Committee:** Phyllis Howard; Theodore G. Clarke; James W. Disbrow; Ron Hershberger; Mark Mitchell; Anthony Morici; Joan Rozolis; William S. Smith; Scott Wendland

SKATING is the official publication of the United States Figure Skating Association.

The mission of **SKATING** magazine is to communicate information about the sport to the USFSA membership and figure skating fans, promoting USFSA programs, personalities, events and trends that affect the sport.

ISU Member

www.usfsa.org

Member

From the Executive Director ...

Our U.S. Championships

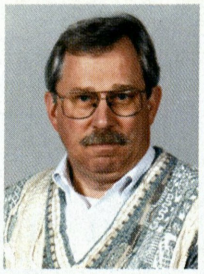

The official name of our "nationals" is the State Farm U.S. Figure Skating Championships. Why State Farm? Because State Farm has paid the USFSA a large amount of money to be the title sponsor for the event. This means that State Farm really wants to be associated with the event any time it is mentioned, particularly on television, since people watching the U.S. Championships will remember "State Farm" when they think of what happened.

Why would State Farm and Chevy (title sponsor of the Skating Spectacular) want to pay to be associated with the U.S. Championships? The answer is simple — it is the most exciting figure skating event in the world. If things are now as they were in the old days when I competed, just getting to and competing at the U.S. Championships was a goal in and of itself. No one ever asks whether I competed internationally, but they always ask whether I ever made it to the U.S. Championships (I'm not telling). What is it about the U.S. Championships that makes it so compelling?

The U.S. Championships are a time when the USFSA showcases itself ...

First and foremost, the U.S. Championships are about the best skaters in the country, and it's neat to be around the best — even if you know you are not the best. Plus, with rare exception, all skaters, no matter how they performed the previous year, have to compete in the U.S. Championships if they want to go further. And the playing field will never get any fairer than it is at the U.S. Championships. That's not to say that the field is totally level anywhere. But those of us who have been around for awhile will tell you that anyone can win at the U.S. Championships. So, even if you think you are not the best, you could be the best after this event. How exciting is that?

The U.S. Championships are a time when the USFSA showcases itself — when it pulls out all the stops to demonstrate to the world how good it is. Local organizing committees bid against each other three years in advance to host the event. Judges routinely strive to get their national appointments just so they can sit on a panel at the U.S. Championships, endure all that stress and make the most important decisions of their judging careers. There is no question that the U.S. Championships are a time of extraordinary pressure — for skaters, for officials, for the local organizing committees and the Headquarters staff. If ever there is a time to get it right, THIS IS THE TIME, and everyone knows it.

But the stress is not distress. I would call it positive pressure. It is for this reason that so often the results are truly inspired. Inspired performances, whether by skaters, officials, local organizing committees or staff, are not unusual at the U.S. Championships and they are remembered for years.

So, to those of you who are participating at the U.S. Championships, be proud and do not ever forget why you are there. It is because you are among the best, competing to be the best of the best. And, we appreciate the support of our sponsors, State Farm and Chevy, for the U.S. Championships. But to many of we traditionalists, there is no substitute for the mystique, tears and wild excitement of "nationals."

See you in Los Angeles!

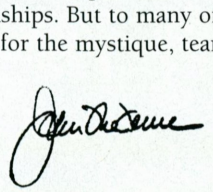

CONTENTS

SKATING

FEATURES

VOLUME 79 NUMBER 1

Olympic Winter Games Preview 12

No predictions here — just the facts. SKATING lets you know who, what, where and when, so you're prepared once the torch is lit on Feb. 8 in Salt Lake City, Utah.

Q & A: Kristi Yamaguchi 16

It's been 10 years since Kristi Yamaguchi won her gold medal at the 1992 Olympic Winter Games in Albertville, France. She shares her thoughts on the upcoming Olympics and what's going on in her life.
by Alexandra Cesteros

Feature: Getting to Know You 20

Skaters in the USFSA's Team Envelope system share their favorites on a variety of topics. Get to know the future stars of figure skating — and some of the current stars — in this fun survey.

Competition Report: Skate Canada 23

Sarah Hughes positioned herself as a gold medal threat for the Olympics by defeating both Michelle Kwan and Irina Slutskaya at Skate Canada in early November. Meanwhile, Todd Eldredge picked up the bronze in his first Grand Prix event this year.
by Tatiana Flade

Competition Report: Sparkassen Cup 26

Kyoko Ina and John Zimmerman won their second Grand Prix silver medal, while Angela Nikodinov started her season off right with a bronze.
by Klaus-Reinhold Kany

Feature: Around "A Skating Tribute" 60

Check out more on- and off-ice photos from the USFSA's October event, "ABC Sports Presents A Skating Tribute: The Legacy of the 1961 U.S. World Team."
Photos by Paul and Michelle Harvath

Sports Medicine: The Triple Lutz – Part II 64

SKATING's look at the mechanics behind the triple Lutz concludes.
by Deborah King, Sarah Smith and Kathy Casey

Kids' Questions: Peter Carruthers 66

ABC Sports commentator and 1984 Olympic silver medalist Peter Carruthers takes on the kids' press.

Feature: Young Adults 74

The 18–24 age group has been likened to the "lost generation" of skaters. Adult competitions are trying to attract these skaters with the Adult Introductory category — and keep them in the sport.
by Michele Cooper

COVER

SKATING celebrates the American figure skating spirit. The performing cast of "A Skating Tribute," held Oct. 5, 2001, in Madison Square Garden, gathers before the event. The cast of champions represents the U.S. figure skating legacy — its past, present and future. Photo by Paul Harvath. Cover design by Karen Aichlmayr of 3 Alarm Design.

on the Web www.usfsa.org

You can find out more about the stories in this issue of SKATING at U.S. Figure Skating Online.

Competition Results: http://www.usfsa.org/events_results/results.htm

A Skating Tribute: http://www.usfsa.org/news/2001-02/tribute-broadcast.htm

Synchronized Skating: http://www.usfsa.org/programs/synchro.htm

Chevrolet/USFSA Skate With U.S.: http://www.usfsa.org/programs/skate_with_us.htm

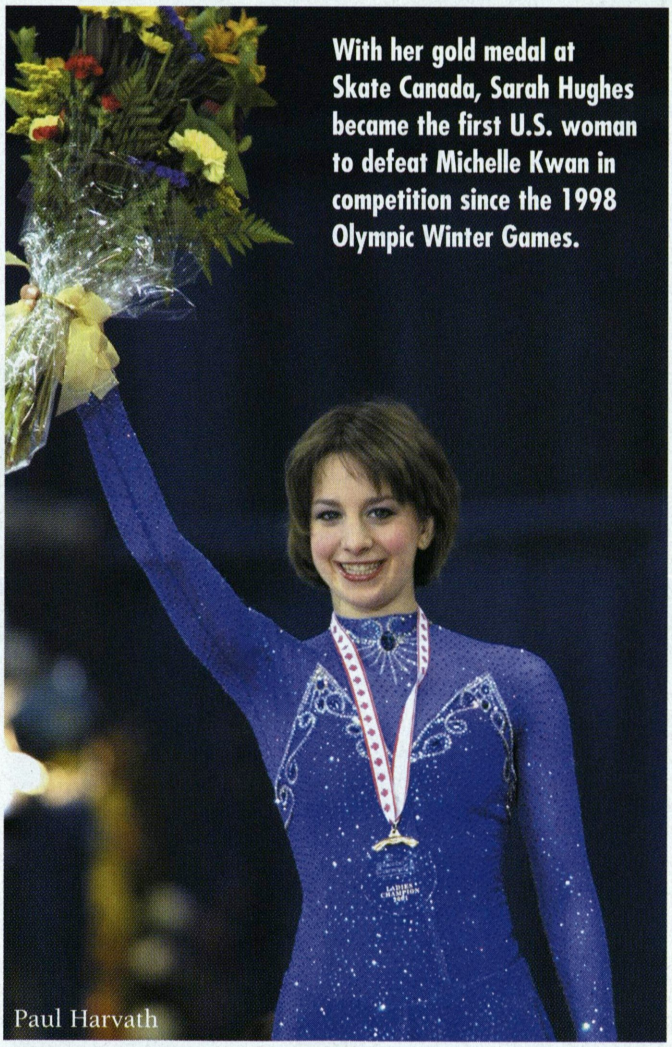

With her gold medal at Skate Canada, Sarah Hughes became the first U.S. woman to defeat Michelle Kwan in competition since the 1998 Olympic Winter Games.

Paul Harvath

DEPARTMENTS

RESULTS	29	CLUBS MATTER	63
DONORS/APPOINTMENTS	43	AXEL ANNIE	68
TESTS PASSED	44	KID SPOTLIGHT	68
CALENDAR OF EVENTS	50	SKATE SHOP	72
REPORT OF ACTION	51	MR. EDGE	76
IN SYNCH	57	AD INDEX	78

Portland Will Host 2005 U.S. Championships

The USFSA has announced the selection of Portland, Ore., as the host city for the 2005 U.S. Figure Skating Championships.

The Oregon Skating Council, which is made up of the Carousel Figure Skating Club, Eugene Figure Skating Club, Lloyd Center Ice Skating Club and the Portland Ice Skating Club, will serve as host for the event to be held Jan. 9–16, 2005.

USFSA Competitions Chair Bill Fitzpatrick made the announcement at the USFSA Fall Board of Directors Meeting in Colorado Springs, Colo., Nov. 3, 2001.

"The Portland 2005 LOC is delighted to have the opportunity to host the U.S. Figure Skating Championships for 2005," said Bill Cloran, chair of the Portland 2005 Local Organizing Committee. "The event has the support of the entire Portland community with its rich skating traditions. In addition to our three USFSA member clubs — Skating Club of Oregon, Portland Ice Skating Club and Carousel Figure Skating Club — the Oregon Skating Council, Oregon Sports Authority, Oregon Arena Corporation, City of Portland and Portland Oregon Visitors Association forged an ideal partnership to assemble the winning bid."

The 2005 U.S. Figure Skating Championships, which will attract more than 1,500 figure skating athletes, coaches and officials to the city, are being awarded to the city of Portland for the second time. The city last hosted the event in 1978. Oregon is home to six USFSA member clubs and approximately 550 registered USFSA members.

The Portland Rose Garden, a 19,980-seat facility, will serve as the primary venue for the week-long event. The Rose Garden is the home to the NBA's Portland Trail Blazers and the Portland Winter Hawks of the Western Hockey League.

UPCOMING U.S. FIGURE SKATING CHAMPIONSHIPS

2002 — Los Angeles, Calif.; Jan. 6–13
2003 — Dallas, Texas; Jan. 12–19
2004 — Atlanta, Ga.; Jan. 2–11
2005 — Portland, Ore.; Jan. 9–16

Coach Elena Tcherkasskaia Loses Battle With Cancer

Elena Tcherkasskaia, coach of two-time U.S. bronze medalist Angela Nikodinov, died in her hometown of Moscow, Russia, Nov. 12, 2001, from complications stemming from pancreatic cancer. She was 64.

After performing with the famed Bolshoi Ballet for 22 years, Tcherkasskaia became a figure skating coach through her friendship with three-time Olympic pairs gold medalist Irina Rodnina.

Tcherkasskaia worked with quite a few elite skaters, including Michelle Kwan, Tiffany and Johnnie Stiegler, and Nicole Bobek of the U.S. She also coached international skaters Shae-Lynn Bourne and Victor Kraatz of Canada, Russia's Marina Klimova and Sergei Ponomarenko, and Radka Kovarikova and Rene Novotny of the Czech Republic.

Tcherkasskaia was first diagnosed with cancer shortly after returning from the Goodwill Games in Australia. She was subsequently treated in Moscow at the Kremlin hospital.

Nikodinov was in Germany for the Sparkassen (Nations) Cup, where she won a bronze medal, when she was told of the news on the phone by her father. Nikodinov was reportedly devastated by the news, as Tcherkasskaia was a close friend to Nikodinov as well as her coach.

Nikodinov spoke of her relationship with Tcherkasskaia prior to the Goodwill Games, saying:



"Elena isn't just a coach, she is another mother to me. We are so close off the ice — it makes us close on the ice. She's such a good friend, and she understands me [and] helps me communicate on the ice. Sometimes there are tears and it's tough, but it's good. It's always for the best. Because she understands me so well, she just knows what to say. She just looks in my eyes and she knows what I need."

Tcherkasskaia's husband, Leonid Trushkin, is the director of a theater in Moscow. Nikodinov toured parts of Russia with Tcherkasskaia last year, including a visit to the Bolshoi.

In early December, Nikodinov announced that Frank Carroll would coach her for the rest of the season.

Make Your Plans for the 2002 Governing Council in Minneapolis

The most active and dedicated volunteers in the sport of figure skating will assemble at the Radisson Hotel South & Plaza Tower in Minneapolis, Minn., May 9–11, 2002, for the 2002 Governing Council Meeting. You are urged to consider your role in the growth of this "most popular sport of the Olympic Winter Games." Plan now to join members of the Board of Directors, committee chairs and staff of the United States Figure Skating Association at the annual meeting. The focus for the educational seminars will be directed toward programs to benefit USFSA member clubs, their operation, management and programming. Governing Council offers everyone in attendance the opportunity to have his or her voice heard.

Every member club will be receiving detailed information soon. If you are interested in representing your club as a delegate, contact your club president.

© 2002 General Mills, Inc.



Ask World Champion Michelle Kwan how she likes her yogurt, and you'll hear spoon-free. When you need a snack that goes everywhere, there's Yoplait Exprèsse. Now, Exprèsse will donate $2.00 to the United States Olympic Committee (up to $100,000) for every coupon that you send in. Look for the Michelle Kwan box for details.

Exprèsse from Yoplait. Yogurt for the go-girl.



USA SALT LAKE 2002 OFFICIAL SUPPLIER

TM©19975LOC36USC220506

Smart Ones Skate America Moves to Spokane

The USFSA has announced the selection of Spokane, Wash., as the host city for 2002 Smart Ones Skate America. The event will be presented locally by the Davenport Hotel and will be held Oct. 24–27, 2002. USFSA Competitions Chair Bill Fitzpatrick made the announcement on Sat., Nov. 3, at the USFSA Fall Board of Directors Meeting in Colorado Springs, Colo.

"We are very excited about Spokane hosting Skate America next year," USFSA President Phyllis Howard said. "Figure skating has always been very popular in the Pacific Northwest, and we hope that the city of Spokane will come out and support the high level of competition throughout the week."

Skate America, which will attract more than 60 world-class figure skating athletes from approximately 12 nations, is the premier international figure skating competition hosted by the USFSA annually. Serving as the traditional starting point of each competition season, Skate America has an impressive list of past champions including 1984 Olympic champion Scott Hamilton; 1992 Olympic champion Kristi Yamaguchi; and four-time World champion Michelle Kwan.

The Spokane Arena, a 10,500-seat, multi-use facility that opened in 1995, will serve as the venue for the event. The arena has hosted a number of major sporting events in the past, including the 1996 U.S. Olympic Wrestling Trials and the 1998 Memorial Cup.

In addition to being the local presenting sponsor, the Davenport Hotel will be the headquarter hotel for Skate America.

"High profile [international] events like Skate America come with many benefits in addition to the obvious entertainment and economic impacts," Spokane Mayor John Powers said. "A quality, family event like this helps add value to and leverage our regional economic development and tourism efforts. The national TV exposure promotes the entire region, which in turn supports local jobs and businesses. Skate America has been hosted in great cities like Detroit, Pittsburgh, Dallas, Atlanta, Oakland, Buffalo and Indianapolis ... now it's Spokane's turn!"

Smart Ones Skate America, hosted locally by the Lilac and Spokane Figure Skating Clubs in conjunction with Star USA, will showcase Spokane in two weekends of national coverage on ABC.

Tickets can be ordered at all G & B Select-A-Seat locations by calling 1-800-325-SEAT, or online at www.ticketswest.com.

Skating Loses Hall of Famer Donald Jacoby

Two-time U.S. dance champion Donald Jacoby died in his home Sept. 6, 2001, in San Carlos, Calif. He was 70.

Jacoby and his partner Andree Anderson, who became his wife, won both the 1958 and 1959 U.S. dance titles. They also won the silver in 1957. The team retired after winning the silver medal at the 1959 World Figure Skating Championships. Anderson and Jacoby also won the bronze at the World Championships in 1958.

Born in Syracuse, N.Y., on Dec. 30, 1930, Jacoby began skating at the age of 13. He was a 1953 graduate of the University of Pennsylvania, where he majored in finance and commerce. He was the president of his senior class and a member of the Phi Delta Theta fraternity. Jacoby and Anderson married May 31, 1958, just months after winning their first U.S. dance title. Jacoby later coached skating for years in the San Mateo, Calif., area at the Burlingame Ice Rink.

He and Anderson were inducted into the U.S. Figure Skating Hall of Fame in 1997.

At Jacoby's request, no memorial services were held.



Donald Jacoby and Andree Anderson (Jacoby) were two-time U.S. dance champions and silver medalists at the 1959 World Figure Skating Championships.

Kids' Questions

Ask the Choreographer!

Want to know more about how a top choreographer creates beautiful programs? How about getting advice on how to make your programs the best? SKATING magazine's "Kids' Questions" will feature choreographer **Lea Ann Miller** answering the questions you send in today for the March issue of SKATING (Look for Peter Carruthers' answers to your questions on page 66 of this issue). Miller, a well-known and respected choreographer, recently choreographed A Skating Tribute.

Send us your question (one question per kid, please) along with your name, your age (kids 18 and younger!) and your hometown to SKATING. Also, include a photo of yourself and we might print your picture (sorry, we cannot return the photos).

You can send your question and photo by mail to: *SKATING Magazine, Kids' Questions, 20 First Street, Colorado Springs, CO 80906*

You can fax your question to: *Kids' Questions, (719) 635-9548*

You can e-mail us your question by visiting U.S. Figure Skating Online at *www.usfsa.org*.

The deadline for Lea Ann Miller questions is Jan. 20. Photos are not required with questions.

Hughes' Win Earns Solid Ratings for ABC

Sarah Hughes' victory over both Michelle Kwan and Irina Slutskaya at Skate Canada added up to good ratings for ABC TV.

The network's broadcast of Skate Canada on Sun., Nov. 11, delivered ABC's highest November-December daytime ISU event since ABC started carrying the ISU Grand Prix of Figure Skating package in 1999.

The national rating of 3.1/7 was 48% higher than the Nov. 19, 2000, telecast of Skate Canada (2.1/5).

Previously on two occasions, ABC posted a 2.6 rating for a November-December ISU daytime event. Those had been the highest ratings achieved.

On Nov. 11, women ages 18–49 (1.6); women 25–54 (1.8); adults 18–49 (1.2) and adults 25–54 (1.3) also registered the highest ratings for an ABC November-December ISU daytime event.

Smart Ones Skate America also showed improved ratings. The Oct. 28, 2001, telecast posted a 2.2/5 rating — 29% higher than the Nov. 5, 2000, telecast.

Skating Agent Michael Rosenberg Retires

Michael Rosenberg, who managed the career of numerous skating champions, announced his retirement Nov. 5, 2001, after a 25-year career.

Rosenberg, 58, was president of the SFX Sports Skating Division. His clients have included Dorothy Hamill, Rudy Galindo, Tai Babilonia and Randy Gardner, Oksana Baiul and Victor Petrenko.

"Figure skating became such a prominent part of my life's work, and I'll forever be grateful to the sport and the truly wonderful people in it," Rosenberg said.

Former U.S. dance champion Amy Webster, who was an employee of Rosenberg's at SFX, said Rosenberg was a dynamic leader.

"He spent his professional career outside the box, always thinking of innovative new ways to present the sport of skating and the clients he admires," she said.

Capezio Partners With Hughes, Ina & Zimmerman

Capezio Ballet Makers has announced a new sponsorship agreement with U.S. silver medalist Sarah Hughes. Capezio will feature Hughes in its catalog and advertisements promoting the Skatewear by Capezio line — a collection of dresses and accessories designed exclusively for figure skaters.

U.S. pairs gold medalists Kyoko Ina and John Zimmerman will also be sponsored by Capezio.

Capezio has been an official supplier to the U.S. World and World Synchronized Skating Teams for the last two years. Capezio is also a sponsor of the 2002 State Farm U.S. Championships.

Figure Skaters Receive Women's Sports Foundation Travel and Training Grants

Two figure skaters are among the list of female athletes receiving the Women's Sports Foundation's second round of Travel and Training grants for 2001.

Sara Wheat of Swedesboro, N.J., and Lauren Thomas of Johnstown, Pa., were among the 10 winners of the award. A total of $15,000 will be shared between the three teams and seven individual athletes. The grant can be used to purchase equipment, to pay for coaching or other training expenses, or to cover the costs of traveling to competitions. A maximum of $2,000 per individual and $4,000 per team may be awarded.

Now in its 17th year, the Travel and Training grant provides financial assistance to female athletes who have achieved regional, national or international ranking and have demonstrated the potential to go on to even greater success.



Sara Wheat

The Haydenettes synchronized skating team of Massachusetts also received a Travel and Training grant from the Women's Sports Foundation earlier this year. The Haydenettes were not included in a list of grant winners published in the October 2001 issue of SKATING.

Sportswomen of the Year Winners Announced

Pole vaulter Stacy Dragila and WNBA MVP Lisa Leslie were named the Sportswomen of the Year by the Women's Sports Foundation Oct. 15, 2001. Michelle Kwan, the 1998 Sportswoman of the Year, was one of 11 finalists for the award.

Groundbreaking African-American figure skater Mabel Fairbanks was also inducted posthumously into the WSF's International Women's Sports Hall of Fame at the Sports Awards Dinner.

Parker Pennington Throws Out First Ball

2001 U.S. junior champion Parker Pennington showed off his baseball skills at Jacobs Field in Cleveland, Ohio, Sept. 19.

Pennington, a diehard baseball fan, threw out the first pitch at the game, which featured the Indians playing Kansas City.

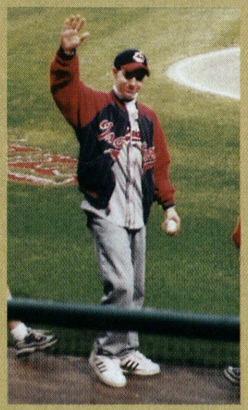

USFSA Partners With Colorado Altitude Training

Colorado Altitude Training (CAT) recently signed an agreement to become an official supplier to the USFSA in providing eight of its altitude training systems to skaters for the 2002 Olympic Winter Games in Salt Lake City, Utah. Presently, Matt Savoie and Michael Weiss are training with the CAT system.

The Colorado Mountain Room, CAT's system, is designed to provide dramatic improvements in speed and endurance while athletes sleep at high altitudes and train at low altitudes. According to a study published in the Journal of Applied Physiology and studies sponsored by the U.S. Olympic Committee, the body adapts to altitude by increasing the blood's oxygen-carrying capacity, as well as its ability to use more oxygen. This helps an athlete go faster, longer and more efficiently at any elevation, from sea level to high altitude.

With the well-documented physiological effects of altitude, greater performance levels are proven. In fact, athletes in controlled live-high, train-low studies improved their times by 3–8 percent. The Colorado Mountain Room can make the difference between winning a gold medal and not even qualifying for the finals.

"The USFSA Sports Sciences and Medicine Committee fully supports the science and technology of CAT's product in the [training] of the USFSA Podium 2002 athletes as they prepare for the upcoming Olympic Winter Games in Salt Lake City," said Committee Chair Dr. Mahlon A. Bradley. "After thoughtful evaluation of many altitude training products, the physicians and scientists of the USFSA Sports Sciences and Medicine Committee recommended Colorado Altitude Training to the USFSA for its athletes. The CAT system is based on proven science, is more comprehensive in its development, and has considered the comfort and safety of our athletes."

CAT
COLORADO ALTITUDE TRAINING

The Colorado Mountain Room is engineered for safety, comfort and convenience, unlike any competitors' products. Its technology automatically monitors and controls oxygen levels while eliminating CO2, providing for healthier air. Unlike other altitude systems, the Colorado Mountain Room is quiet and non-confining — it lets you sleep with your spouse, work, train, watch TV — all while getting the competitive advantage of altitude. Using the system is easy — you just set and control the altitude in 200-feet increments for safe, gentle acclimatization, and you control the altitude level you desire. All it takes is six to eight hours at a time in the Colorado Mountain Room to start improving your performance within two weeks.

Results have been achieved worldwide — the CAT system has been used by the French National Ski Team, the Norwegian Olympic Committee, the Subaru Factory Ski Team and most recently by Alison Dunlap, winner of the women's cross country race at the 2001 UCI Uncle Ben's Rice Mountain Bike World Championship Sept. 16, 2001. For more information, call 1-877-ALTITUDE or visit the web site at www.altitudetraining.com.

EXPERIENCE slc sports complex

SALT LAKE CITY SPORTS COMPLEX
2ND ANNUAL SUMMER SKATING SCHOOL

JUNE 10 - AUGUST 31, 2002

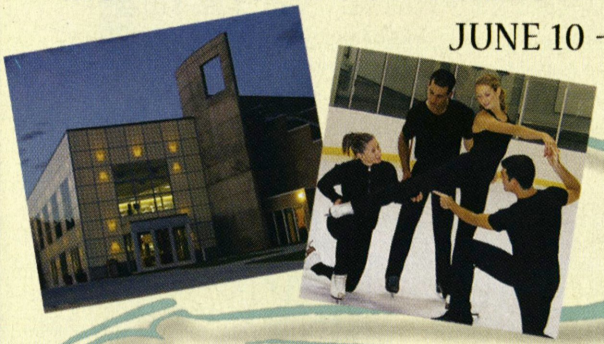

"Desire. Ask. Believe. Receive." Stella Terrill Mann

Fulltime Coaching Staff led by Director of Skating, StephaNee Grosscup, and Associate Artistic Director, Douglas Webster. Also featuring: **National Dance Champion** Kent Wiegle and **world-class guest coaches** including: Elena Leonova and Andrej Khavalko, Judy Blumberg, Audrey Weisiger, Lisa Marie Allen, Brian Wright and others. Special performance seminar by **8-time British Champion** Steven Cousins. Performances and classes by **Ice Theatre of New York.**

WORLD-CLASS FACILITIES:

-2 Olympic-size ice sheets

-full fitness center with circuit training, spinning & cardiovascular equipment and aerobic classes

-Olympic-size outdoor & indoor swimming pools

-Supervised Dormitory Housing with free shuttle and meal cards available

-Let It Flow Edge Class

-Over the Edge Creative Movement Class

-Nutrition Class

OFF-ICE TRAINING:

-Skadoga Piloga (TM), Dance for Skaters, Cross-Training, and Yoga

Brochure available January 1, 2002

For more information please call
Salt Lake City Sports Complex
645 S Guardsman Way, Salt Lake City Utah 84108
Tel: 801-583-9713 Fax: 801-582-5224
www.parks-recreation.org


Champions
Choose
Sharene!!!
Sharene
by Designer Sportswear, Inc.
Competition
Skatewear
Specialists
For your FREE
Copy of our color
catalog, please call
800-4SK-8ING
(800-475-8464)
or visit us online
at WWW.Shareneskatewear.com
Christie
Christie Baca,
Pacific Coast Junior Pairs
Champion with Scott Smith



Salt Lake Dreamin'

We're not even going to try and tell you who's going to win or even who will be on the 2002 U.S. Olympic Team. But this month, SKATING gives you — the spectator and fan — a look at some important facts about February's Olympic Winter Games in Salt Lake City, Utah.

The anticipation is growing, and finally the time is here! There is only one more month to wait until the world finds out who will be crowned the gold medalists at the 2002 Olympic Winter Games. A year ago, SKATING magazine began its countdown to the Olympics. In the preceding months, we have brought a little Olympic news mixed with a lot of Olympic history. Well, Olympic history will be made again in February — and SKATING doesn't want you to miss a bit of it. So, here's the lowdown on who, what, where and when.

WHO'S GOING?

Well, we can't tell you names yet, but we can tell you countries. Check out the June/July 2001 issue of SKATING for a list of countries that qualified for spots at the Olympics by virtue of their skaters' performances at the 2001 World Championships. However, the remainder of the Olympic slots were handed out at the last chance Olympic qualifier — the Golden Spin competition in Zagreb, Croatia, Nov. 7–11. These additional slots were open to countries who had not previously qualified for a spot in the indicated discipline. The following is a list of those countries that gained additional entries in the respective disciplines. It's important to note that although these countries qualified for spots, they may or may not send a representative. The deadline for submitting names of entries to the Olympics is not until the end of January. If a country decides not to use a slot, that slot becomes available for the reserve countries.

Olympic Winter Games Additional Qualifiers

Ladies
Austria
Poland
Australia
Slovak Republic
Slovenia
Sweden
First reserve: Israel

Pairs
France
Germany
Italy
Uzbekistan
Slovak Republic

Men
Belarus
Belgium
Georgia
Israel
Sweden
Italy
First reserve: France

Dance
Poland
Switzerland
Britain
Czech Republic
Azerbaijan

Photo by Steve Greenwood courtesy of the Salt Lake City Convention and Visitors Bureau

Originally, only four pairs and five dance slots were available at the Golden Spin. However, in dance, Lithuania qualified two teams, but will only send one — so the country gave back the second spot, opening up an entry for another country. In pairs, the Polish Figure Skating Association announced it will only send one pair to the Games, though the country qualified for two — thus opening another spot for the discipline.

The U.S. qualified three entries in ladies and men, two in pairs and two in dance. The team will be selected on Jan. 12, 2002, at the conclusion of the State Farm U.S. Championships. A list of U.S. Championships qualifiers can be found on this page and on page 14.

WHEN

The 2002 Olympic Winter Games Opening Ceremony will take place on Fri., Feb. 8, at Rice-Eccles Olympic Stadium in Salt Lake City. The Games continue every day until the Closing Ceremony on Sun., Feb. 24, also at Rice-Eccles Olympic Stadium. Figure skating events begin on Feb. 9 and continue until Feb. 22. All figure skating competitions will take place in the Salt Lake Ice Center (Delta Center).

Following is a day-by-day list of figure skating events and times. All times listed are Mountain Time. If you are planning on watching the Games on TV, it is important that you check your local listings. The figure skating events will not be shown live in all parts of the country. The 2002 Olympic Winter Games will be televised by NBC.

Date	*Event*	*Time*
Feb. 9	Pairs SP	6:30–9:30 p.m.
Feb. 11	Pairs FS	5:45–9:30 p.m.
Feb. 12	Men's SP	5:15–9:30 p.m.
Feb. 14	Men's FS	5:45–10:00 p.m.
Feb. 15	Dance CD	3:45–9:00 p.m.
Feb. 17	Dance OD	5:30–9:00 p.m.
Feb. 18	Dance FD	5:15–9:15 p.m.
Feb. 19	Ladies SP	5:15–9:30 p.m.
Feb. 21	Ladies FS	5:45–10:00 p.m.
Feb. 22	Exhibition	6:45–9:15 p.m.

WHERE

The Salt Lake Ice Center is at an elevation of 4,281 feet and has a seating capacity of 15,600. The arena is in the heart of downtown Salt Lake City and will be easily accessible using Games transportation. The Ice Center, which hosted the 1999 State Farm U.S. Figure Skating Championships, will also host the short track speed skating events during the Games.

Spectators at the event can expect security to be tight at the Salt Lake Ice Center. The Salt Lake Olympic Organizing Committee (SLOC) will have a security screening process similar to the ones at airports. Large bags and coolers will not be allowed into the Salt Lake Ice Center, or in any Olympic venue. If you are planning to attend the figure skating competition, it's a good idea to check out the official Salt Lake Olympics web site, www.saltlake2002.com. The site has plenty of tips for spectators.

STILL WANT TO SEE IT LIVE?

Well, as of Dec. 1, tickets to some figure skating events were still available. However, expect to pay a significant amount for any skating event. Travelers to the Olympic Winter Games also have to worry about accommodations, which are also extremely limited.

The best option for tickets and accommodations is to check out the Salt Lake web site at www.saltlake2002.com. The site clearly explains ticket buying options and gives information on rooms that might be available. Good luck!

TORCHBEARERS

Sponsored in part by Chevrolet, the Olympic Torch Relay in the U.S. began Dec. 4 in Atlanta, Ga. The Olympic Flame in Olympia, Greece, gave its light to the torch in late November, followed by a two-day relay to Athens. The torch remained in Athens until it was transported to Atlanta.

Once the Olympic Torch reached Atlanta, it began a 65-day journey that will take it through 46 states. During the torch's journey to Salt Lake City, 11,500 torchbearers will each carry it for two-tenths of a mile.

Torchbearers were selected during a nationwide search last year, in which people were nominated for the honor. Additionally, in honor of the events of Sept. 11, 100 torchbearer spots were given to individuals whose lives were directly touched by the tragedy. Lyzbeth Glick, the husband of Jeremy Glick, was named as one of the torchbearers. Jeremy died in the crash of Flight 93 in Pennsylvania and is the sister of skater

2002 State Farm U.S. Championships Ladies and Men's Qualifiers

Any one of the following qualifiers for the 2002 State Farm U.S. Championships could be a member of the U.S. Olympic Team. Below is the athlete selection procedure for the Games, adopted at the May 2001 Governing Council.

ICR7.044 Olympic Winter Games

The U.S. Olympic Team shall include the current U.S. champion in each discipline. The remaining selections must be made strictly in the order of finish at nationals. Exceptions may be made only in the following circumstances:

1. Skaters who did not compete or complete competition in the current nationals due to injury or illness, verified by USFSA or USOC medical personnel, may be selected if they were medalists (top 3) or the highest-placed U.S. finishers at the most recent Grand Prix Final or the most recent World Championships.

Any deviation from this automatic selection process can only be made by at least a 2/3 majority vote of the USFSA Executive Committee based on code of conduct or code of ethics violations, acts of god, or other similar unforeseen circumstances.

Qualifiers as of Dec. 3, 2001 (subject to change)

Ladies

PC1 – Beatrisa Liang, All Year FSC
PC2 – Yebin Mok, All Year FSC
PC3 – Christina Gordon, Alaska Assoc. of FS
PC4 – Joan Cristobal, Peninsula SC
MW1 – Andrea Gardiner, Houston FSC
MW2 – Alissa Czisny, St. Clair Shores FSC
MW3 – Ann Patrice McDonough, Broadmoor SC
MW4 – Molly Quigley, Nashville FSC
E1 – Patricia Mansfield, River's Edge FSC
E2 – Stacey Pensgen, Genesee FSC
E3 – Sara Wheat, Univ. of Delaware FSC
E4 – Andrea Varraux, Univ. of Delaware FSC
B – Michelle Kwan, Los Angeles FSC
B – Sarah Hughes, SC of New York
B – Angela Nikodinov, All Year FSC
B – Sasha Cohen, Orange County FSC
B – Jennifer Kirk, SC of Boston
B – Amber Corwin, All Year FSC

Men

PC1 – Michael Villarreal, All Year FSC
PC2 – Don Baldwin, Los Angeles FSC
PC3 – Michael Sasaki, South Bay FSC
PC4 – Sean Calvillo, All Year FSC
MW1 – Ryan Jahnke, Broadmoor SC
MW2 – Evan Lysacek, DuPage FSC
MW3 – Rohene Ward, Starlight Ice Dance Club
MW4 – Parker Pennington, Winterhurst FSC
E1 – Michael Weiss, Washington FSC
E2 – Derrick Delmore, Washington FSC
E3 – Scott Smith, The Gardens FSC of Maryland
E4 – Shepherd Clark, The SC of Boston
B – Timothy Goebel, Winterhurst FSC
B – Todd Eldredge, Los Angeles FSC
B – Matt Savoie, Illinois Valley FSC
B – Justin Dillon, St. Moritz ISC
B – Ryan Bradley, Broadmoor SC
B – Johnny Weir, University of Delaware FSC

State Farm U.S. Championships Pairs and Dance Qualifiers

Pairs

PC1 – Tiffany Stiegler & Johnnie Stiegler, Los Angeles FSC
PC2 – Sima Ganaba & Amir Ganaba, Los Angeles FSC
PC3 – Jennifer Don & Jered Guzman, Los Angeles FSC
PC4 – Lindsay Rogeness & Brian Rogeness, Los Angeles FSC
MW1 – Larisa Spielberg & Craig Joeright, Onyx Skating Academy
MW2 – Molly Quigley & Bert Cording, Nashville FSC
MW3 – Valentina Razskazova, Dallas FSC & Val Rising-Moore, Pueblo FSC
E1 – Kathryn Orscher, SC of Hartford & Garrett Lucash, Charter Oak FSC
E2 – Marcy Hinzmann, Winterhurst FSC & Ronnie Biancosino, Univ. of Delaware FSC
B – Kyoko Ina, SC of New York & John Zimmerman, Birmingham FSC
B – Tiffany Scott, Colonial FSC & Philip Dulebohn, Univ. of Delaware FSC
B – Danielle Hartsell & Steve Hartsell, Detroit SC
B – Rena Inoue & John Baldwin Jr., All Year FSC
B – Jessica Miller, N. Kentucky SC & Jeffrey Weiss, Peninsula SC
B – Kristen Roth & Michael McPherson, Detroit SC
B – Stephanie Kalesavich & Aaron Parchem, Detroit SC
B – Laura Handy & Jonathon Hunt, University of Delaware FSC

Dance

PC1 – Kakani Young & Ikaika Young, Seattle SC
PC2 – Lia Nitake, All Year FSC & Ian Ross-Frye, Wissahickon SC
PC3 – Laura Munana & Luke Munana, Peninsula SC
PC4 – Cerise Henzes & Rio Foster, Peninsula SC
MW1 – Melissa Gregory, Broadmoor SC & Denis Petukhov, Skokie Valley SC
MW2 – Crystal Beckerdite & Raphael Kelling, Broadmoor SC
B – Naomi Lang & Peter Tchernyshev, American Academy FSC
B – Tanith Belbin & Benjamin Agosto, Detroit SC
B – Jessica Joseph, Detroit SC & Brandon Forsyth, SC of Boston
B – Beata Handra, All Year FSC & Charles Sinek, SC of Boston
B – Kimberly Navarro, Santa Rosa FSC & Robert Shmalo, Queen City FSC
B – Tiffany Hyden, Broadmoor SC & Vazgen Azroyan, Broadmoor SC
B – Caitlin Obremski, Washington FSC & Jonathan Magalnick, Coyotes SC of Arizona
B – Annie Yang, Los Angeles FSC & Walter Lang, SC of Boston

Joanna Glick, who finished 10th at the 2001 U.S. Championships (junior level).

Lyzbeth Glick is not the only one with connections to figure skating who will be carrying the torch. In fact, a number of U.S. skaters will take part in the Torch Relay. Those skaters include:

Sasha Cohen	*Michelle Kwan*
Alissa Czisny	*Naomi Lang*
Philip Dulebohn	*Angela Nikodinov*
Todd Eldredge	*Parker Pennington*
Brandon Forsyth	*Elizabeth Punsalan*
Timothy Goebel	*Matt Savoie*
Laura Handy	*Tiffany Scott*
Danielle Hartsell	*Jerod Swallow*
Steve Hartsell	*Peter Tchernyshev*
Kyoko Ina	*Michael Weiss*
Jessica Joseph	*John Zimmerman*

USFSA Senior Director of Sponsorship and Communications Kristin Matta, who works closely with SKATING magazine, has also been selected as a torchbearer in Colorado Springs, Colo. Matta has been with the USFSA for nearly 15 years and has attended the last three Olympic Winter Games. You can find out when the torch will be coming to your area and see a list of torchbearers in your area at www.saltlake2002.com.

THE U.S. OLYMPIC TRADITION

The U.S. hopes to continue its proud Olympic tradition in Salt Lake City. U.S. figure skaters have won 39 Olympic medals (12 gold, 13 silver and 14 bronze). U.S. men's and ladies skaters have won six titles in each discipline — numbers not matched by any other nation.



The 2002 Olympic Winter Games mascots —Powder (hare); Copper (coyote); Coal (bear).

The Olympics always provide stirring memories, and U.S. figure skating is responsible for so many. Who can forget the "Battle of the Brians" in 1988, in which Brian Boitano triumphed over Canadian Brian Orser for the gold medal? Or Tara Lipinski becoming the youngest Olympic ladies champion ever at age 15 in 1998? Remember Kitty and Peter Carruthers' embrace after their free skate at the 1984 Games in Sarajevo? Of course you do — it's part of an enduring set of U.S. figure skating memories.

So check those TV listings in February folks. Who knows what memories U.S. figure skaters will create this year?

— Laura Fawcett

Rice-Eccles Olympic Stadium at the University of Utah will host the Olympic Winter Games Opening Ceremony. The stadium holds over 44,000 spectators. Photo by Alan Yorgason, courtesy of the Salt Lake City Convention and Visitors Bureau.



L'ORÉAL PARIS

Fewer wrinkles*. Firmer skin. SPF 18 protection.

All in one complete moisturizing treatment!

INTRODUCING REVITALIFT COMPLETE™ Moisturizing Treatment

NEW



REAL RESULTS:

- WITHIN 8 DAYS FIRMER SKIN.
- IN 4 WEEKS FEWER WRINKLES.*

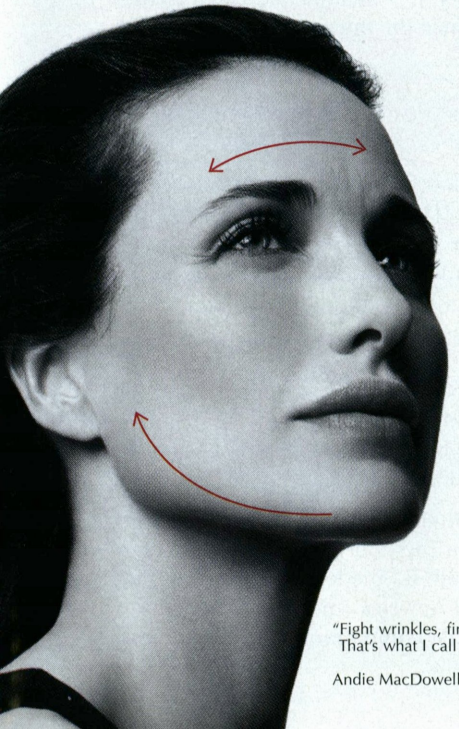

"Fight wrinkles, firm and protect? That's what I call Complete!"

Andie MacDowell

THE COMPLETE TECHNOLOGY:

- With the power of **Encapsulated Pro-Retinol A** that ensures continuous delivery into the skin's surface, RevitaLift Complete helps fight the appearance of surface wrinkles all day.
- With **Par-Elastyl**, it noticeably firms.
- With the broad spectrum of UVA/UVB protection of **SPF 18**, it helps prevent premature skin aging caused by sun exposure.

*Upper layers of the skin

L'ORÉAL PARIS

BECAUSE I'M WORTH IT.™

www.lorealparis.com



Paul Harvath

Golden Decade

It was 10 years ago that Kristi Yamaguchi stole the hearts of the world with her gold medal performance at the 1992 Olympic Winter Games in Albertville, France. Now a successful professional skater, Yamaguchi still entrances audiences across the country. On the eve of her 10th Olympic gold anniversary, Yamaguchi sat down with SKATING magazine to share her thoughts on the last decade.

by Alexandra Cesteros

Q: Thanks for joining us Kristi. It's been 10 years since your gold medal, and now you're 30. What have been the biggest changes in your life?

A: You experience so many different things after the Olympics. Your life is so focused on one track going into the Olympics, and all of a sudden it opens up and there are so many other things out there. I was very naive before the Olympics. So, I think just experiencing life and seeing what's out there, and especially in light of the recent situation (Sept. 11), always trying to live life to the fullest and not taking anything for granted — you don't want to have any regrets.

Q: What's your best memory from the 1992 Games?

A: There are so many great memories from the '92 Games. The obvious one is being announced as '92 Olympic champion — they said it in French — and skating out to the podium ... to receive the medal and then hearing the national anthem. It still seems like a dream to me.

Q: What's your most nerve-wracking memory?

A: At the Olympics — the whole time! No, I would say the most nerve-wracking memory was probably as I was waiting for my music to be played for the short program. It was this overwhelming sense of, kind of like fear, just [thinking] "Am I ready? Am I really? This is it. This is my moment." I remembered some things that my choreographer and my coach had told me and said to myself "OK, just breathe and listen to the music and let it carry you." Once the music started I was in my own world.

Q: What will your duties be as a Goodwill Ambassador at the Games this year?

A: I've been doing a lot for [the Olympics] up until this point. Once we get to the Olympics, [I'll be] doing a lot of receptions for them, going to events with certain dignitaries or whoever the Salt Lake Organizing Committee thinks might want me with them. I might take part in some of the medal ceremonies that will take place at the Olympic Medals Plaza.

Q: What do you remember about the season leading up to the Olympics? A lot of skaters at Skate America in October said that because it's the beginning of the season leading up to the Olympics, there are a lot of jitters. Were you jittery?

A: I don't think I was really jittery yet. It's a big year, but you can't worry about February until it's there. It (the Olympic season) is at the back of your mind, it's the focus of your training, but you know [this is] a Skate America competition. I really took that as "OK, this is the first competition of the year, let's


Michelle Harvath

get the programs out there, let them be seen, see how they go, take the feedback and try to improve for the next appearance." There is a lot of pressure and a lot of anxiety about what's going to happen this year. But at the same time, you have to try to just take in one thing at a time.

Q: Since you left the amateur ranks, what do you see as the biggest changes?

A: It's not amateur any more! When I competed, we didn't make money — everything went into the USFSA trust fund. We weren't allowed to touch it unless we turned in receipts to pull money out for training expenses. It was a lot different. That's not the only difference, but as far as amateur and eligibility goes, I've seen that change. There are also a lot more events now. Basically, when I competed we had two international competitions, nationals and then Worlds or, in an Olympic year, the Olympics. Now there are so many other events — the Grand Prix and all this and that. The skaters are getting a lot more exposure, which is great. It's really good that a lot of them are already household names before the Olympics.

Q: Tell me about some of the eligible skaters you admire now and why?

A: All of them — just to be doing it. I know what they're going through! Obviously, Michelle Kwan is someone who I really admire — someone who has just been so solid, been there at the top for so long and handled the pressure amazingly. Todd Eldredge [is] a good friend of mine, and I think if anyone deserves an Olympic medal, it's him. He's worked so hard and he's had a lot of ups and downs. He's always come back and tried to fight for what he thinks he can achieve, so I really admire that. I don't know a lot of the skaters. Timothy Goebel and Michael Weiss — they're just amazing technicians. Sarah Hughes — [it's amazing] how young she is to have such a presence on the ice. I love Sasha Cohen — she's just a beautiful skater to watch.

Q: Your Always Dream Foundation has a new program. What's it about?

A: We're doing a pilot program with the [Hawaiian branch] of Independent Living for the disabled. We want to start this program that helps disabled youth — from 8, 9, 10-year-olds up to 18 — learn skills and how to live an independent life, including [things like] computer skills, living on their own and cooking — just the simple things that we take for granted. [We want to] give them the tools, the skills and the help to learn how to do this on their own. In conjunction with that, we're also going to be doing a three to four day summer camp (Kristi's Summer Friendship Games) and invite them all out. We'll do some activities and have three or four days of fun for them.

Q: Are there any other projects with the Always Dream Foundation that you are working on?

A: Probably in October or November of 2002, I'll be doing "A Golden Moment" again. We've done two already, and it will probably be to benefit the foundation. We'll probably pick designated children's organizations for the proceeds.

Q: How about married life? Do you and Bret (Hedican) get to spend a lot of time together?

A: Probably not as much as we wish! The thing that's nice is we do get summers together — it's his off-time and my off-time — so we try to spend as much time as we can together in the summer. Once September comes we're both on the road so much. It's been great though. It's a year-and-a-half now, and we couldn't be happier. We look forward to the future.

Q: How has the transition from single to married life been? Very different?

A: I think maybe it wasn't such a big thing for me because we dated for three years before we got married — four years actually. I think once you kind of know that *this* is the person, then you learn how to adjust really fast. But, yeah, it's different living with someone. You really learn what the word compromise means. But it's good. It's been a great experience and a learning experience, too.

Q: How long will fans get to see you skate with Stars on Ice?

A: Well, I have kind of said that this will probably be my last year, or [it could be] my 10th year, with Stars on Ice. Who knows? I might come back in one, two or three years. (SKATING: Michael Jordan came back.) Yeah, exactly. He's had two comebacks already! I still want to skate. I want to be out there. I can't give it up — it's in my blood. Whether it's just doing a few events a year or a smaller tour or something like that, then that's what it might be. It's hard doing a six-month commitment and being apart from Bret for so long.

Q: Would you ever consider coaching?

A: I really enjoy working with kids, but if I did something like that it would probably be more in a clinic type of format — not something where I would have a schedule and be at the rink all day. I'd probably rather do special clinics, maybe do them around the country and travel a little bit.

Q: What advice would you give to the skaters who make the U.S. Olympic Team?

A: First of all I would say it's a huge honor — just go out and and represent the country well. Second, try to enjoy it. I know that there's a lot of pressure, especially for the skaters going back for their second or third Olympics ... but know that you've prepared, know that you've worked hard and you've earned your spot there and believe in yourself. Hopefully, that will give you confidence.

Thanks Kristi!

Kristi with her Olympic gold medal-winning costume at the World Figure Skating Museum and Hall of Fame in October 2001.


Paul Harvath

"Magic of Style" Skating Training Videos Volumes I - II and III

Vol I - *38 Exercises to Develop artistry, the winning look of the skating champions.*

Vol II - *Flexibility / Strength for the skating athlete with 25 variations is Spirals, Extensions, Butterflies and Super split jump techniques, Stretching and Tone-up.*

Vol III - *Develop easy to intricate footwork - connecting steps and moves in the field. 120 exercises*

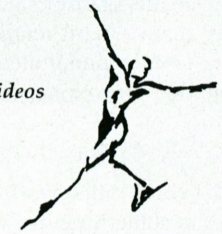

Write to:
Ann-Margreth Frei
Magic of Style Skating Videos
P.O. Box 2676 Dept SKG
Vail, CO 81658 USA
Fax 970/926-5176
For info see
www.skatestyle.com

- 1 Tape $49.95, 2 tapes $90.00 or 3 tapes $130.00
  USA shipping $2.50 per tape
  Canada shipping $4.00 per tape
- On Ice Video Manual - each volume
- $9.00 USA/CAN. • $11.00 Overseas
- **European P.A.L. - 1 Tape $59.95**
  2 tapes $110.00 or 3 tapes $160.00
- **Overseas shipping $7.00 per tape**
- USA checks / Mastercard / Visa

PROFESSIONAL SKATERS ASSOCIATION INTERNATIONAL

Step by Step
Choreography and Style
Fitness and Techniques

Produced by Ann-Margreth Frei - Former Olympian

SKATE THROUGH SCHOOL



Abbington Hill School provides the serious skater the opportunity to succeed athletically and academically. ***Study where and when you want.***



Unique Services:



- K-12 CD ROM Curriculum
- Testing/Grading by E-mail
- On-Line Counselor Support
- Report Cards, Transcripts
- Diplomas Upon Graduation
- College Application Support

Please visit our website at:
www.school-my-way.com

Contact us at:
Email: abbhill@aol.com
Phone: 732-295-4144
Fax: 732-892-3737
Write: PMB152, 2140-6 Rt. 88
Bricktown, NJ 08724

NEW & UNIQUE THINGS



Ice Time Apparel introduces "Ice Rocker" crop tops, just for figure skaters!

Still offering pull apart zipper pants!

See our new sweatshirts, tee shirts, turtle necks, towels, even luxury spa robes all with figure skating logos.

For a color viewing go to our web site at

www.icetimeapparel.com
email icetimeapparel@att.net

Toll free phone (888) 394-4236
Fax (818) 972-9004

SUPPORT YOUR U.S. OLYMPIC TEAM!

SALT LAKE 2002

Official Licensed Merchandise

ORNAMENTS



Porcelain ice skate ornament. 2½" **#XO-66 $14.95**

Gold Plated 3D ice skate ornament. 2½" **#XO-67 $14.95**

Inaugural ornament. Limited edition. Salt Lake 2002/24K gold plated. 3" H **#XO-149 $9.95**



Glass ice skater suncatcher. 5" **#EP-OL3 $14.95**



Limited Edition Coin. Minted exclusivly for Utah Olympics. 1½" **#EP-OL4 $13.95**

SHIRTS



3-D figure skating T-shirt Adults S, M, L, XL **#TS-OL6 $18.95**



Kids' Mascot "T" Child S, M, L. **#TS-OL7 $16.95**



2002 UTAH OLYMPIC SWEATSHIRT Official, heavyweight, embroidered, 50/50 sweatshirt with figure skating motif. Be the first to show your support! Also available in black with silver and red accent embroidery. Specify color when ordering. Sizes AS-AXL. **#SS-OL5 $39.95**



THE CLASSIC OLYMPIC LOGO SWEATSHIRT Great gift for any Olympic fan. Heavy weight, embroidered, 50/50, navy sweatshirt with colorful Olympic logo on front. Sizes AS-AXL. **#SS-OL6 $39.95**

PINS

3 dimensional Boxed Pin 1½" **#EP-OL15 $14.95**





Skater in pin spins around. LIMITED EDITION 1¼" Boxed **#EP-OL19 $13.95**

Pin 1" **#EP-OL11 $7.95**





Pin 1" **#EP-OL12 $7.95**

Totally unique Olympic skate pin has laces that really tie. 1½" Boxed **#EP-OL16 $12.95**



Pin 1" **#EP-OL10 $6.95**



Pewter ice skate pin. 1" **#EP-OL23 $8.95**

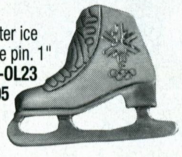

Last chance!



VERY RARE 1998 pin. Only 2000 made. 1¾" Numbered & Boxed **#EP-OL07 $14.95**

CHARMS

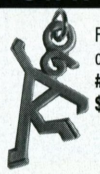

Figure skating charm. 1" **#EP-OL21 $5.95**

Copper figure skating charm. 1" **#EP-OL22 $5.95**



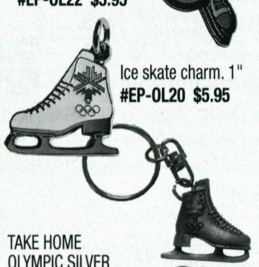

Ice skate charm. 1" **#EP-OL20 $5.95**

TAKE HOME OLYMPIC SILVER Highly detailed 3-D design, antique finish solid silver. Olympic Figure Skating Design.

1¼" key chain **#EP-OL17 $12.95**
¾" charm **#EP-OL18 $ 9.95**



MASCOTS

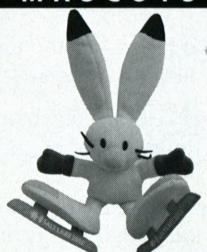

OLYMPIC MASCOT Adorable skating rabbit is one of the official mascots of the 2002 games. 10" tall. **#OL-1 $12.95**



VICTORY OLYMPIC BEANIE BEAR Every fan will want this Star Spangled Team USA Bear! 9" tall. **#OL-2 $15.95**



Embroidered fleece scarf. Royal blue. 9½" x 60" **#OL-5 $16.95**

Since 1956
Sports Shops
RAINBO
800-752-8370
www.rainbosportsshop.com

Add Shipping:	Size of order:	Add:
	$0 - $25	$5.00
	$25 - $50	$7.00
	$50 - up	$9.00

Call for our 40-page color Figure Skating Catalog!
Everything for every skater since 1956.

On the Lookout

for Holly Bugbee

SKATING presents another installment of "On the Lookout," a series about the skaters climbing up the ranks toward their dreams. In this column, you'll meet skaters who are training hard every day and fighting to succeed. This month, SKATING introduces you to Holly Bugbee.

by Jenny Driscoll

Holly Bugbee knows what it's like to be self-driven. After 2–3 hours of skating almost every day, the 16-year-old high school sophomore takes on the responsibility of an additional hour of off-ice training all on her own.

"I don't mind exercising on my own, but sometimes I think classes might be more fun," said Bugbee, who is a novice skater at the Charter Oak Skating Club in Simsbury, Conn.

"She's a workaholic at [her off-ice training]," said Bugbee's coach of three years, Holly Viall, whose husband, Gary, a sports trainer, set up off-ice exercises for Bugbee to do. She also follows Pilates and aerobics videotapes from home.

Because the sport is expensive, she is unable to participate in conditioning or ballet classes. To further offset the high costs, her mom makes all of her dresses, and her brother edits and records all of her program music.

"My mom has always made my practice and competition dresses ... but I like it because I can help with the designs," Bugbee said of her family's help. "And my brother has a natural ear for the music. I'm glad for his help because it allows me to have some input and he does a great job. My family and coaches have all been very supportive."

Viall said Bugbee has many strengths, including her "wonderful" double Axel, but what stands out is her work ethic.

"She really works for what she wants," Viall said. "She has a good attitude, she goes with the flow, and there's no negative talk — I don't have to fight with a lot of 'I can'ts.'"

Bugbee's mom, Laurie, also said her work ethic is what distinguishes her from other skaters.

"Holly is committed, has a passion for the sport, and is determined to excel," she said. "She obviously loves what she's doing."

Bugbee's hard work has qualified her to compete at three U.S. Junior Championships in the past, and last October she placed fifth in novice ladies at the 2002 New England Regional Championships, which she said was disappointing for her.

In addition to skating, Bugbee also excels in school. The full-time student plays the saxophone in the band, is secretary for the school's agricultural education organization and maintains honor roll status.

"It gets very hard sometimes to balance everything, but I do not want to give any of it up because each thing is important to me," said Bugbee, who hopes to pursue a career in veterinary medicine.

She usually squeezes in homework, meals and quick naps in the car during the over-an-hour commute to and from the skating rink.

Bugbee has overcome many obstacles in her life to get where she is, and it started when she was born with bilateral hypoplastic thumbs — essentially she had underdeveloped thumbs incorrectly placed on both hands. By the time she was 3, she had undergone several reconstructive surgeries and spent months in casts. Bugbee said, however, that her scars have faded now and she has adapted.

"I am sure when I was little there were things I had trouble doing, but I don't give it much thought anymore," she said.



Photo by Larry Hample

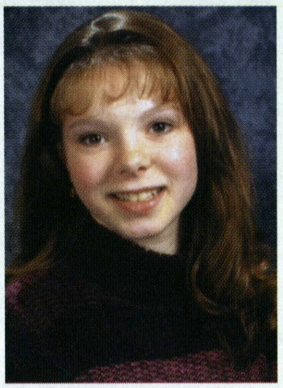

Novice skater Holly Bugbee has been to the U.S. Junior Figure Skating Championships three times and continues to climb the ranks while overcoming many struggles with a positive attitude.

Bugbee was initially interested in gymnastics, but the bars would have been a stumbling block. When she was 7, she put on a pair of skates and she immediately loved the sport and all it had to offer.

She first became involved in pairs skating and went to the U.S. Junior Championships in juvenile pairs.

"I love skating pairs, but my partner and I had different goals ... so I continued in freestyle," Bugbee said.

One of Bugbee's most memorable skating programs she created herself — it originated as a video Christmas card for her first coach, Cheryle Brody. Skating to The Carpenters' "Little Altar Boy," she used a hula hoop to represent a halo throughout the entire program (see picture below), including the double jumps.

"I received several awards for this program," she said. "Everyone seemed to like it as much as I did."

Viall said there are a few things they're working on in Bugbee's skating, including incorporating more ballet into her training.

"I think she needs to do [ballet] on a more consistent basis and in a structured setting," she said. "She came in doing things with some different techniques and styles, and I have to work at trying to alter it a bit. I see her having talent that I'm trying to get to."

Bugbee said her goals include mastering all of the triple jumps, "including a triple Axel!" she notes enthusiastically, as well as skating at the U.S. Figure Skating Championships.

Viall said Bugbee's goals are very attainable.

"I think she can [go to the national level], and she will," she said confidently.

Getting To Know You

Wanna know the inside scoop on your favorite athletes? USFSA Team Envelope athletes answered some hard-hitting questions for SKATING magazine — look for more in upcoming issues! Also be sure to connect to www.usfsa.org for full athlete spotlights!

Dance Fever

What song do you most like to dance to?

SKATING's Top Danceable Songs

Parker Pennington, Emma Phibbs: *"Sandstorm" by Darude*
Nicholas Kole: *"Thank You for Loving Me" by Bon Jovi*
Nicholas LaRoche: *"Whenever Whatever" by Shakira*
Robert Shmalo: *"Kiss" by Prince*
Janey Mayne: *"All Star" by Smashmouth*
Christie Baca: *"AM to PM" by Christina Milian*
Kimberly Navarro: *"Let's Get it On" by Marvin Gaye*
Sima Ganaba: *"Fallin" by Alicia Keys and "Get the Party Started" by Pink*
Matt Savoie: *"Groove is in the Heart" by Dee Lite*
Michael Weiss: *"Brick House" by the Commodores*
Beatrisa Liang: *"Lady Marmalade" by Christina, Mya, Lil' Kim and Pink*
Themistocles Leftheris: *"Rollin" by Limp Bizkit*
Eric Leser: *"I'm Too Sexy" by Right Said Fred*
Adriana DeSanctis: *"I'm Real" by Jennifer Lopez*
Tiffany Scott: *"Stayin' Alive" by the Bee Gees*
Scott P. Smith: *Saturday Night Fever*
Amber Corwin: *"Bootylicious" by Destiny's Child*
Michael McPherson: *"Stairway to Heaven" by Led Zeppelin — We don't know how to dance to it, but it's such a great song, we put it in anyway.*

"Barbie Girl"
– Lindsey Weber –

Who doesn't dance?

"I'll dance to just about anything, but it isn't a pretty picture."
— Matthew Lind

"I try not to dance when I'm off the ice." *— David Mitchell*

"Sorry, real men don't dance ... or at least that's the excuse I use." *— Jeff Weiss*



Come on Over Baby!

"I'm such an awful dancer, so I try and refrain from dancing. But at nationals last year, there was an incident with me and 'Come On Over Baby' by Christina Aguilera."
— Johnny Weir
Editor's Note: Boy, are we curious!

*NSYNC

*When skaters want to dance, many go for the sounds of *NSYNC and Britney Spears. Kelsey Drewel and Jacqueline Jimenez think any *NSYNC is great. Yebin Mok likes "Boys" by Britney and Andrea Gardiner dances to Britney's "I'm a Slave."*

BRITNEY

"I'll dance to anything but country."— *Devin Patrick*

Dream Meeting

If you could meet anyone in the world, past or present, who would it be?

SKATING's Top Celebrities

Jacqueline Jimenez: *Lucille Ball*
Steven Pottenger: *Jennifer Love Hewitt*
Adriana DeSanctis: *L.A. Laker Kobe Bryant*
Colleen Okolski: *Walt Disney*
Steve Hartsell, Parker Pennington: *Michael Jordan*
Matt Savoie: *Venus Williams*
Sima Ganaba: *Marilyn Monroe*
Johnny Weir, Christie Baca: *Justin Timberlake*
Kevin O'Keefe: *Frank Sinatra and the Rat Pack*
Sara Wheat: *Charles Schulz*
Kimberly Navarro: *Jane Austen*
Cheryl Russell: *William Shakespeare*
Kenny Metzger: *Nostradamus*
Jeff Weiss: *Ernest Hemingway — any guy who wrestles with bears has my respect*
Nicholas LaRoche: *Lance Armstrong*
Amber Corwin: *Madonna*
Justin Dillon: *Dolly Parton*

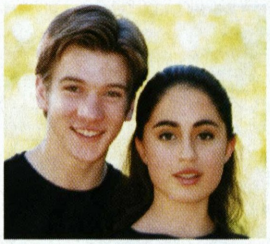

POLITICS ON THE MIND? David Mitchell wants to talk with any of the major political figures of the 20th century — including FDR, Lenin, Henry Ford and Winston Churchill. His partner, Loren Galler-Rabinowitz, would choose Eleanor Roosevelt or Joan of Arc.

HEROES

Mr. Right!
– Tiffany Vise –

Martin Luther King, Jr. (Kristen Sheaffer)

"I would want to meet a great leader like Martin Luther King, Jr., because I think that even now he would be an unchallenged unifier and source of motivation for the people, especially in war times like these."

Jackie Robinson (Evan Lysacek)

"He single-handedly changed the history of his sport."

Muhammad Ali (Matthew Lind)

"He was such a great champion and an incredible showman."

Johann Gutenberg (Alissa Czisny)

"I want to thank him for inventing the printing press because I love to read."



Can a meeting be arranged between Beatrisa Liang and President Bush?

Most Popular! Jesus Christ
(Chosen by Devin Patrick, Nicholas Kole, Amy Howerton and Ben Okolski)

Did I wear that?

Describe a skating outfit you wish you had never worn.



These boots were made for walkin' ...

My long program outfit to "Mulan" at '99 [U.S. Championships]. It had these awful black boot covers that went up to my knees. I looked like Santa Claus!

— Two-time U.S. champion Michael Weiss

THE LUCKY ONES

Some skaters say they have never worn a "regret"

Devin Patrick
Nicholas LaRoche (designs his own)
Yebin Mok (mother designed them)
Charles Sinek
Beata Handra
Johnny Weir
Christie Baca

The Banana Suit: My novice short costume that had big, yellow, Latin sleeves. *— Evan Lysacek*

Olive Oyl – Amber Corwin –

Marvin the Martian – Kelsey Drewel –

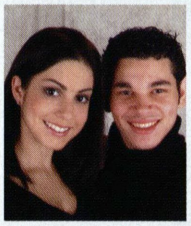

Themistocles Leftheris would rather not remember his Willy Wonka outfit, while Jacqueline Jimenez wore a costume reminiscent of Tinkerbell.

Kristen Sheaffer: For a show, I had this showboat-style music and for it I wore a pink, striped dress. The skirt had huge lace coming in every direction. The sleeves had random beads that looked more like glupe than anything else, as well as huge, puffy shoulders. It wouldn't have been so bad except in the middle of my program, the beads on the shoulders got stuck in my hair. By the time I had finished the program, half of my hair was still up in a bun of sorts while the rest was somewhat sewn onto my costume.

Good to eat ... not to wear
The cotton candy dress ... it was green, purple and white with a poofy, huge skirt.
– Loren Galler-Rabinowitz

The *Car Wash* Costume: I had a pink dress with black fringe with strings coming off the fringe. It was kind of like a flapper dress, and a lot of people said I looked like a car wash. *— Emma Phibbs*

Anything pink ... all pink

Jeff Weiss, Augie Hill

SKATING's Top Costume Nightmares

Lindsey Weber: *Oh dear, it was this awful orange dress. It was so bright you could see me from a mile away.*
David Mitchell: *There are so many. How could I pick just one?*
Leo Ungar: *A purple, crushed velvet shirt with a flourescent green vine and hot pink rose buds*
Adriana DeSanctis: *At the juvenile level, my coach designed a dress that was bright orange with bright pink sequins. It was soooooo gaudy.*
Sara Wheat: *The white tights (not tan) my mom put on me for my first competition*
Amy Howerton: *A black ballet leotard with a long, black, chiffon skirt. The worst part was the black, feathered headdress. It looked like I was ready for a funeral.*
Beatrisa Liang: *Red with a gold, unstretchy sashy thing that itched, a skirt that was too high and sleeves that didn't stretch*
Flo Steed: *A black and white polka dot costume with a big red bow in the front*
Matt Savoie: *Long program 1998–99: It was a fringed, tan, suede outfit. It was comfortable but a little too flashy.*
Kimberly Navarro: *I had an outfit that when I got to a competition lost all of its beads on the ice. They had to do an ice resurface and my mom had to run back to the hotel to get a different outfit.*
Steven Pottenger: *I was in an Arabian Nights program in an ice show and had to wear a long scarf around my head. Every time I tried to jump, it covered my eyes.*
Justin Dillon: *My "Fiddler on the Roof" costume in 1996. It looked like a dress.*
Cheryl Russell: *I was Toto from "The Wizard of Oz" when I was little. I had to wear this brown, furry costume with a tail and ears. Everyone told me what a cute bear costume I had on!*

In the Books

What book are you reading right now?

Harry, Hermione and Ron ⟶ Who's reading Harry Potter?

Kelsey Drewel, Lindsey Weber, Colleen Okolski, Jacqueline Jimenez, Flo Steed and Sima Ganaba

"Left Behind" – Ben Okolski –

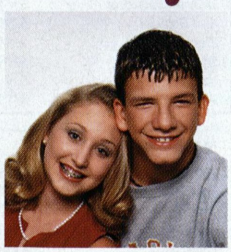

Augie Hill is reading "The Great Gatsby" while partner Flo Steed is knee-deep in three books, including Harry Potter.

Dramatic Fiction: "The Hundred Secret Senses" (Beata Handra)
Economics/Biography: "Maestro: Greenspan's Fed and the American Boom" (Charles Sinek)
Sci-fi: Ender's Game (Kenny Metzger)
Sports: Blood on the Horns: The Long Strange Ride of Michael Jordan's Chicago Bulls (Steve Hartsell)
Inspirational Fable: "The Alchemist" (Leo Ungar)

John Grisham's "Street Lawyer" – Andrea Gardiner –

Bridget, Not Gidget



Danielle Hartsell
Bridget Jones: The Edge of Reason

Stacey Pensgen
Bridget Jones' Diary

"Christy" – Alissa Czisny –

Textbooks!

Robert Shmalo (law school books)
Matt Savoie (Culture Wars & Local Politics)
Kimberly Navarro (sociology)

SKATING's Top Reads

Michael McPherson: *"The Sun Also Rises" by Ernest Hemingway*
Scott P. Smith: *"The Things They Carried" by Tim O'Brien*
Brittany Vise: *"The Flimflam Man" by Darleen Bailey Beard*
Parker Pennington: *"Death of a Salesman" by Arthur Miller*
Kevin O'Keefe: *"A Life in Science" by Richard Feynman*
Nicholas LaRoche: *"It's Not About the Bike" by Lance Armstrong*
Amy Howerton: *"To Kill a Mockingbird" by Harper Lee*
Matthew Lind: *"The Catcher in the Rye" — again!*
Amber Czisny: *"A Rumour of Otters" by Deborah Savage*
Jeff Weiss: *"A Book of 5 Rings" by Miyamoto Musashi; "Tao Te Ching" by Lao Tzu; "Siddhartha" by Hermann Hesse; "Tao of Jeet Kune Do" by Bruce Lee and "Brain Droppings" by George Carlin (you gotta balance the yin with some yang)*
Eric Leser: *"Laughter on the 23rd Floor" by Neil Simon*
Michael Weiss: *"Barney Goes to School"*
Jessica Miller: *"Artemisia" by Alexandra Lapierre*
Janey Mayne: *"Tuesdays With Morrie" by Mitch Albom*
Ryan O'Meara: *"The House of Gucci: A Sensational Story of Murder, Madness, Glamour and Greed" by Sara Gay Forden*
Tiffany Scott: *"On the Street Where You Live" by Mary Higgins Clark*

Klingbeil®

New Prices as of August 2000
ONE SET PRICE
Adults.....$495.00
Children.....$495.00
Children will be an additional charge of $25-$30 for skates 13 and over)



CUSTOM MADE SKATING BOOTS
Established Since 1950

KLINGBEIL SHOE LABS, Inc.
145-01 Jamaica Avenue, Jamaica, NY 11435
Phone: (718) 297-6864
Order Forms upon request. Please write, phone or fax: Fax: (718) 658-2396



Contact us for a FREE catalog!

Sk8gr8.com

DISTINCTIVE SKATING JEWELRY & GIFTS

1-800-3-SK8GR8
email: catalog@sk8gr8.com
P.O. Box 2367
Peachtree City, GA 30269

Sterling Silver Charms
$5.95 each

Nearly 100 Pins to choose from

Necklaces

Costume Jewelry

Bracelets

and more!

check out our NEW WEBSITE delarbour.com !

DEL ARBOUR
distinctive skatewear from beginner to elite

CONTACT US FOR OUR COMPLIMENTARY CATALOG:

152 OLD GATE LANE
MILFORD, CT USA 06460
PHONE: (203) 882-8501
FAX: (203) 882-8503
WWW.DELARBOUR.COM

CYCLONE TAYLOR
FIGURE SKATING

1-800-880-7505
Canadian Figure Skating Specialists
All Boot & Blade recommendations made by Professional Figure Skating Coaches since 1957

www.cyclonetaylor.com
figure-skates@cyclonetaylor.com

Shop in Canada for Unbeatable Prices



Boots	
Jackson Preliminary	$59
Jackson Freestyle	$129
Jackson Competitor	$189
Graf Galaxy	$399
Risport Cristallo	$199
SP Teri	$269
Harlicks	$299
Riedell	$199

MK Blades	
Club 2000	$45
MK Professional	$149
Vantage	$299
Phantom	$310
Goldstar	$369

Wilson Blades	
Majestic	$79
Coronation Ace	$149
Coronation Comet	$149
Pattern 99	$339
Gold Seal	$429

Guaranteed Best Prices and Availability!

Please fax foot tracing for boot sizing to
(604) 266-3301

Skate Canada

The U.S. team sent six entries to Skate Canada, Nov. 1–4, in Saskatoon, Saskatchewan — the second event in the ISU Grand Prix Series. Sarah Hughes shook up the skating world by winning her first Grand Prix gold medal.

by Tatiana Flade
Photos by Paul and Michelle Harvath

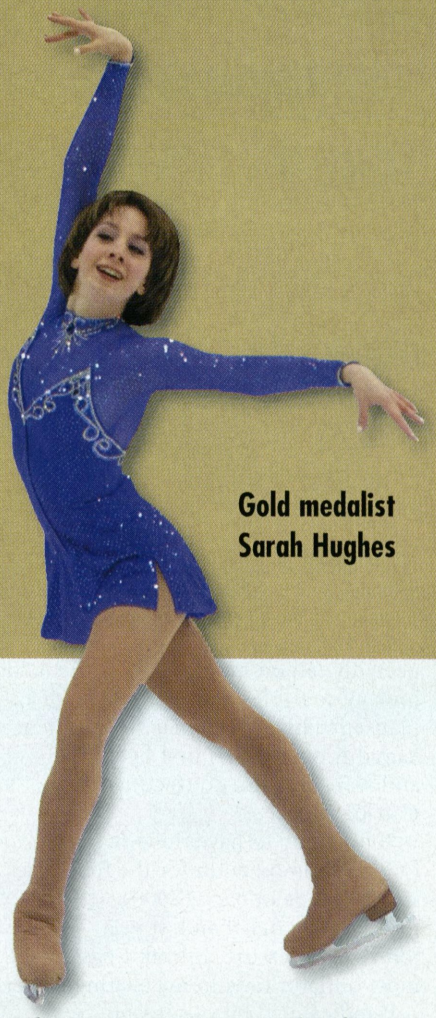

Gold medalist Sarah Hughes

It was time for World bronze medalist Sarah Hughes to shine. The 16-year-old won Skate Canada and celebrated her first major international victory. To capture the gold medal, Hughes needed to beat two accomplished competitors — four-time World champion Michelle Kwan and three-time World silver medalist Irina Slutskaya of Russia.

Hughes prevailed with consistent performances in both the short and long programs. She delivered a clean short to "Ave Maria," including a triple Lutz-double loop combination and good spins.

Kwan had a difficult time in Saskatoon. Nobody was able to remember the last time she had fallen on a triple Lutz in competition.

"It was a shock to me," Kwan said.

Kwan fell on her combination in the short and placed second, while Slutskaya came in fourth. Slutskaya produced only a double Lutz-double loop combination instead of a triple-double. Sitting in third was Japan's Fumie Suguri, who also skated to "Ave Maria" and turned in a flawless and flowing program.

Skating second in the free skate, Hughes didn't let the pressure get to her. She opened her lyrical program with a perfect double Axel, followed by a triple Salchow-triple loop combination. She went on to complete four more triples and nice spins. The only major mistake was a popped toe loop, intended to become a triple toe loop-triple loop combination.

Hughes was second in the free skate, but Slutskaya, who placed first in the free skate, wasn't able to overtake her.

"It's really great. I never thought I would have won this competition," Hughes said. "It's an accomplishment, but it's just a competition. I have been working hard for a long time. It felt strong and solid. Now I go home to work on my triple toe-triple loop. I really want to do it."

Slutskaya came back strong in her long program to "Tosca." The 22-year-old went for a triple Salchow-triple loop-half loop-double Salchow combination, but two-footed the loop slightly. She landed four other triples and won the free skate by a majority of 6 to 1 over Hughes, but claimed the silver medal overall.

"This was a lot better than the short program," Slutskaya said. "I had a mistake in my combination, but I went for it. I was prepared to skate much better here, but the trip was long and tiring. Now I hope to do better and better as the season progresses."

In the long program, Kwan shocked everyone again, falling on the opening triple toe loop, which was a planned triple toe-triple toe, and then falling on the loop in the planned triple Lutz-triple loop combination — her first attempt at this combination in competition. Kwan rallied back and landed four triple jumps, but failed to include a required combination. She slipped to third and took the bronze.

"I felt ready, but I made two mistakes," she said. "I was glad that I pulled in the triple Lutz-triple loop. It was the first time I tried two triple-triple combinations. I'm glad that I fought through my program."

Kwan collected 19 points in her two Grand Prix events, which was enough to secure a spot at her fifth ISU Grand Prix Final. Suguri was nervous in her free skate, made several errors and finished fourth.

> "I never thought I would have won this competition. It's an accomplishment ..." — *Sarah Hughes*

MEN

The competitors in the men's event had seven World titles among them: Alexei Yagudin and Elvis Stojko each have three and Todd Eldredge has one. All three finished on the podium again this time.

Russia's Yagudin was the clear winner, turning in two strong performances. Skating first in the short, the 21-year-old pulled off a quad toe-triple toe combination, a triple Axel, triple Lutz and breathtaking footwork.

"This is the most difficult footwork I've ever done," Yagudin said.

If Yagudin hadn't skated first, he probably would have received one or more 6.0s, but the marks went up to 5.9.

For his Olympic long program, Yagudin has chosen the soundtrack of "Man in the Iron Mask." While this music is strong and the choreography well done, the program is too reminiscent of last season's "Gladiator," without yet reaching its power and emotion.

In the free skate, Yagudin started off strong with a quad toe-triple toe combination and a quad toe-half loop-triple Salchow combination, but then he unex-

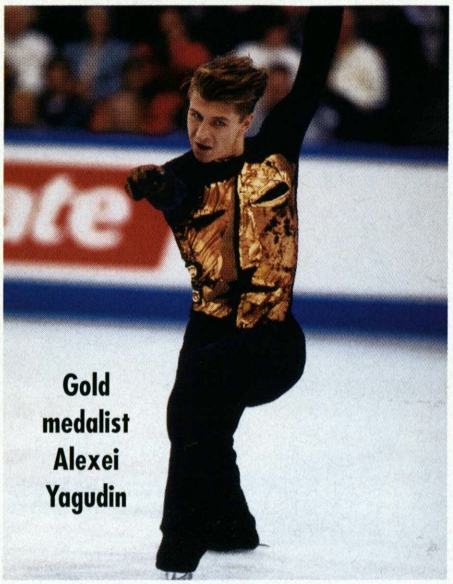

Gold medalist Alexei Yagudin

pectedly fell on his triple Axel. He landed four more triples and received huge applause for his spectacular step sequences. Yagudin was ranked first by all judges and won his third consecutive Skate Canada title.

"I'm happy to have done two quad toe loops in combination for the first time since Worlds in Nice (2000)," he said. "I feel much better than last year. There was too much pressure. I think I passed the most difficult time in my skating career."

Handicapped by various injuries, Stojko had a disappointing 2000–01 season. He was only able to enter one competition — Worlds in Vancouver — where he finished a distant 10th. For the first time in a long while, Stojko says he is healthy and not hurting.

The 29-year-old fell on his quad toe in the short program, but landed the other elements, finishing third. Skating with determination, Stojko put in his best free skate in a long time. He nailed a quadruple-double toe combination, as well as a triple Axel-double toe, triple Lutz, triple flip, triple loop and a wobbly triple Salchow in the routine, set to a selection from the "Bruce Lee Story" soundtrack (which he used in 1994). He fell on one triple Axel, but still claimed the silver.

When bowing to the crowd that gave him a standing ovation, Stojko murmured "finally" to himself and explained in the press conference what that meant: "Finally I'm myself again — a little wiser and stronger. Since '98, I didn't feel alive on the ice competing. I felt dead, and today I felt alive again. I've picked up the pieces. I felt free, relaxed — the Elvis from '94."

The 2002 Olympic Winter Games in Salt Lake City are the last big goal for Stojko. He announced that he will retire after this season.

Also pursuing the Olympic dream is Eldredge. For the first time, the 1996 World champion went for the quad toe-double toe in the short program, but he turned out of it. He completed the other elements — triple Axel, triple Lutz and excellent spins — but the judges were pretty harsh on him, with marks as low as 4.8 for required elements, which left him in fourth place.

In the free skate, Eldredge used last year's "Conquest of Paradise," as his new program isn't completely ready. He had to overcome a shaky start, as he doubled his planned quad toe and doubled the flip before landing a triple Axel-triple toe combination. The Lutz was wobbly, and the Axel following was OK, but at the end he lost steam and doubled the Salchow. The spins were superior, but the footwork needed to be spiced up. Overall, the 30-year-old was disappointed.

"Things didn't go the way I wanted, said Eldredge, who placed third. "This wasn't the skate I was looking forward to."

For Emanuel Sandhu, the disappointment was much bigger. The Canadian champion delivered an outstanding short program that featured a quadruple toe-triple toe and a triple Axel. But Sandhu wasn't able to control himself in the free skate, falling on his quad attempt and popping the Axel three times. Sandhu dropped to fifth overall.

Skating in his first senior Grand Prix event, World Junior champion Johnny Weir, 16, still looked a bit young in comparison to the "big guns" and lacked some speed and ice coverage. Suffering from a recent injury (a possible stress fracture), Weir wasn't able to do his best in Saskatoon. He fell on the Axel and the flip in the short program, but did better in the long. Skating to a selection of Chinese movie soundtracks, he landed four triples, including an Axel, but failed to include a combination. His spins were excellent, and his balletic style is a pleasure to watch.

PAIRS

Since the Chinese World bronze medalists Xue Shen and Hongbo Zhao had to withdraw due to Shen's ankle injury, Jamie Salé and David Pelletier were the clear favorites of the event.

Salé and Pelletier shined in the short program, skating their cute tango without a glitch. However, they both looked very tense when they stepped on to the ice for the free skate. In the morning practice, Salé had failed to land her nemesis — the triple toe loop — but then she was very focused and pulled it off when it counted.

The free skate also featured side-by-side double Axels, their solid triple throw loop and an original pair spin. The only blip in an otherwise flawless performance was a doubled throw Salchow. A mistake like this might cost them the gold at the World Championships or the Olympics, but in Saskatoon it was just a minor thing — the victory was never in danger. The World champions were awarded marks up to 5.9 for both presentation and technical merit.

"We felt very nervous," Salé admitted. "We knew everyone had been skating very well. We heard the marks and how the crowd went crazy for them. It was nerve-wracking. But it was a good opportunity to take advantage of."

European silver medalists Tatiana Totmianina and Maxim Marinin delivered a solid short and looked more confident than at Skate America. Their long program to "West Side Story" was technically the most difficult program, as it contained side-by-side triple Salchows (she put down her second foot quickly) and a side-by-side triple toe-double toe combination — but it lacked emotion. The Russians were a clear second to Salé and Pelletier and took home the silver.

The bronze went to relatively unknown newcomers Annabelle Langlois and Patrice Archetto of Canada. This team rose to the occasion to produce two good performances. In the short, they were ranked fourth because Langlois doubled the throw Salchow, and the side-by-side spin was out of sync. The duo proved its talent in the romantic long program to "The Umbrellas of Cherbourg," which included a throw triple Salchow, side-by-side double Axels and a side-by-side triple toe-double toe sequence. Archetto only popped the side-by-side triple Salchow, which his partner landed cleanly.

"This was our first international Grand Prix event," Archetto said. "We are pleased that we did all elements except for the triple Salchow. It was a great experience." *continued on page 78*

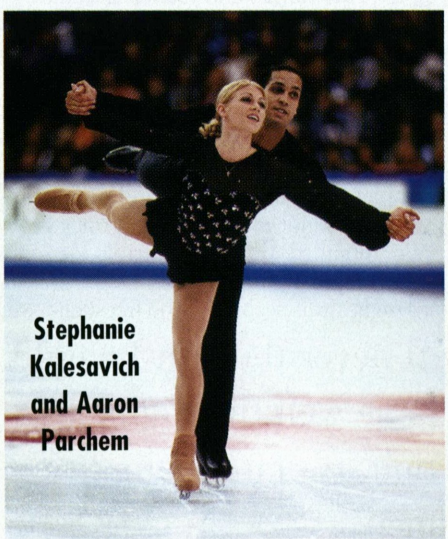

Stephanie Kalesavich and Aaron Parchem

DASH TOURS LTD. TM

PROFESSIONAL
SPORTS AND CONCERT
TOURS

1024 Winnipeg Street
Regina, Saskatchewan
Canada S4R 8P8
Phone (306) 352-2222
Fax # (306) 757-4126

2003 WORLD FIGURE SKATING CHAMPIONSHIPS Tour

Monday, March 24th to Sunday, March 30th to **Washington, DC,** USA.
LOWER DECK TICKETS are EXTREMELY Limited. BOOK EARLY!!

TOUR PACKAGES INCLUDE

* 6 Nights Downtown Hotel Accommodation **1-7 Blocks from the Arena.**
* **RESERVED LOWER DECK TICKETS to all performances including:**
  Dance Original Pairs Short Mens Short Ladies Short
  Dance Free Pairs Free Mens Free Ladies Free
* Reserved Tickets to **The EXHIBITION of CHAMPIONS.**
* Admission to all **Practice Sessions** and **Qualifying Events**.
* Admission to our **Opening Reception** and **Closing Brunch** and
* A Detailed Washington, DC, Sightseeing Map.

TOUR COSTS (Tour #345)

If Paid in US DOLLARS by Check	BRONZE Packages	SILVER Packages	GOLD Packages
Double Occupancy	$ 1599 each	$ 1799 each	$ 1999 each
Triple Occupancy	$ 1499 each	$ 1699 each	$ 1899 each
Quad Occupancy	$ 1399 each	$ 1599 each	$ 1799 each
Single Occupancy	$ 2199 each	$ 2499 each	$ 2799 each
Child Rate	$ 899 each	$ 1099 each	$ 1099 each

If Paid in CANADIAN DOLLARS by Credit Card	BRONZE Packages	SILVER Packages	GOLD Packages
Double Occupancy	$ 2399 each	$ 2699 each	$ 2999 each
Triple Occupancy	$ 2249 each	$ 2549 each	$ 2849 each
Quad Occupancy	$ 2099 each	$ 2399 each	$ 2699 each
Single Occupancy	$ 3299 each	$ 3749 each	$ 4199 each
Child Rate	$ 1349 each	$ 1649 each	$ 1649 each

GOLD and **SILVER Packages** include **LOWER DECK TICKETS** in Rows 5 to 19.
Optional **PLATINUM Packages** include **LOWER DECK TICKETS** in **Rows 1 to 4**.

RESERVATIONS

* A Deposit of **$ 400.00** USD ($600.00 CDN) is required upon booking.
* A Second payment of **$ 400.00** USD ($ 600.00 CDN) is due by **January 15th, 2002.**
* The balance of payment is due by **January 15th, 2003.**
* See our Web Page for hotel information and for details on our **FINAL 4 Packages**.

Visa, **Mastercard** or **American Express** Credit Cards are Accepted.

To reserve your packages, call Dash Tours 24 hours-a-day at:

1-800-265-0000

ONE CALL and you're THERE!

INTERNET: www.dashtours.com **Email:** dash.tours@dashtours.com

Sparkassen Cup

by Klaus-Reinhold Kany
Photos by Ellen St. John

Americans picked up three medals at the third Grand Prix event, Sparkassen (Nations) Cup on Ice, held Nov. 8–11 in Gelsenkirchen, Germany. Kyoko Ina and John Zimmerman won their second Grand Prix silver medal, proving they're ready to move up in the world ranks. Meanwhile, Angela Nikodinov collected a bronze medal in her first event of the season.

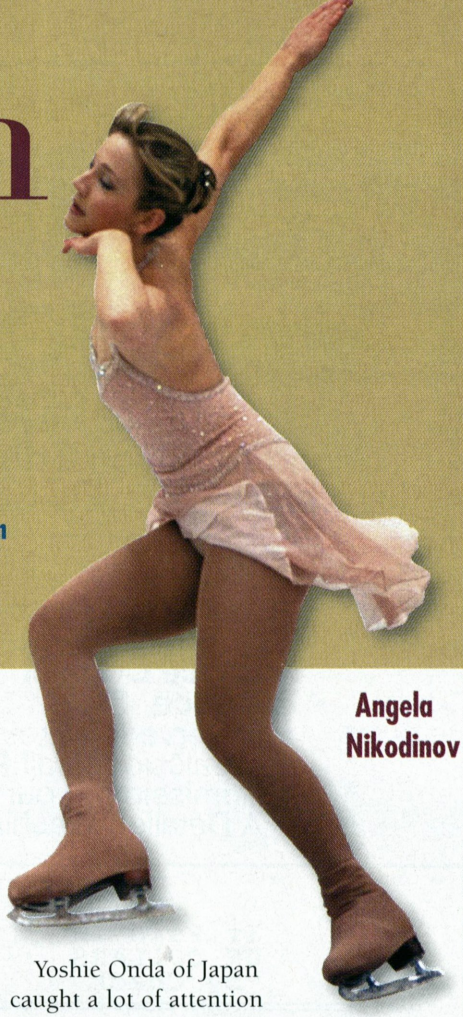

Angela Nikodinov

The Sparkassen Cup on Ice, formerly called Nations Cup, was the third Grand Prix event of the season. As every year, it took place in the mid-sized German industrial city of Gelsenkirchen between Cologne, Dusseldorf and Dortmund. Next year, this competition will have a new title sponsor: its new name will be "Bofrost Cup on Ice," named after one of Germany's biggest frozen food companies.

LADIES

The ladies competition did not boast any of the current "big three" of ladies skating — Michelle Kwan, Sarah Hughes or Irina Slutskaya — but it did have incredible star power and talent.

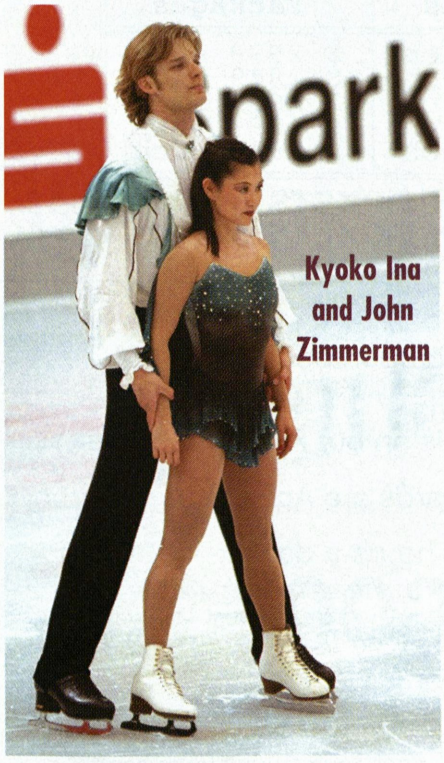

Kyoko Ina and John Zimmerman

Russian Maria Butyrskaya was out to show she should still be considered a contender for Olympic gold, despite a disappointing performance at the Goodwill Games. Meanwhile, American Angela Nikodinov was opening her season in Germany — a season in which she has an excellent shot of earning a berth on the U.S. Olympic Team.

Butyrskaya, 29, took the lead in the ladies competition with her new, more dramatic short program to the Russian soundtrack of "Tunes of the White Nights." She landed a good triple Lutz combination and a triple flip.

"It was really weird," she said. "I suddenly tightened up after I did my jumps. Usually I relax after the jumps and skate with more flow, but this time I somehow got really nervous."

Nikodinov was facing more than just the pressure of the event. She was accompanied to the competition by three-time Olympic pairs gold medalist Irina Rodnina. Nikodinov's regular coach and close friend, Elena Tcherkasskaia, was in Russia with her family due to an illness. Nikodinov and the world learned after the competition that Tcherkasskaia succumbed to pancreatic cancer and died Nov. 12 (see story on page 6).

Nikodinov performed a very good short program with the same jumps, a beautiful layback spin and even had one first-place mark from the Canadian judge.

"This was the first time for me to skate this new program," she said. "The element I was most afraid of was the double Axel. I was very nervous, but once the music started it was like every practice. I performed for myself, for Irina, and I had Elena in my mind."

Yoshie Onda of Japan caught a lot of attention during the practice session because she hit several triple Axels, a jump which hasn't been performed in ladies skating in a number of years. She moved into third place after the short with a clean performance. Former World Junior champion Jennifer Kirk fell on her triple Lutz and was fourth.

Butyrskaya, the 1999 World champion, opened her free program to last year's "17 Moments in Spring" with a triple flip, then two-footed the triple Lutz in her first attempt. She added a clean second one later and three more triple jumps. Her marks went up to 5.8, which was good enough for a clear victory.

After the competition she thanked everybody for the support over the years.

"It is the last of many times I compete here, and I have always liked it," she said. "I really wanted to win, to finish on a high note."

In her new "Giselle" long program, Nikodinov started well with three good triples (Lutz, toe loop and flip), but missed, doubled or singled more jumps in the third and fourth minute. She dropped to third place overall.

"Today definitely was not a good day for me," she said. "I started off very well, but then I made a mistake and let it get to me."

Onda tried the triple Axel but fell in the long program. She completed six other triples and could have merited the victory, but her presentation was not good enough to beat Butyrskaya. Her silver medal was her first senior Grand Prix medal.

Kirk completed seven triple jumps, six of them cleanly, and remained in fourth.

MEN

In the men's competition, there were more skaters with big names than at any other Grand Prix event, including World champion Evgeny Plushenko. The Russian won the event, despite some minor groin problems and not his best jumping.

In the short (to Michael Jackson music), he did a quadruple toe-triple toe combination, followed by a shaky triple Axel, but excellent footwork.

"I felt I was slow today" he said. "I still have to get more into the program."

Plushenko hit his trademark quadruple toe-triple toe-double loop in the free skate, followed by seven other triples. The 19-year-old added good footwork and received marks in the 5.7–5.9 range. He did not reveal his Olympic long program, saying it was not ready yet.

U.S. champion Timothy Goebel touched his hand down on the quad Salchow before doing the triple toe, but otherwise his short program to Danse Macabre was good.

"It was much better than at Skate America," he said. "We have made a few changes, and I feel a lot more comfortable with the program this time."

China's Chengjiang Li was third after skating a clean short program with a safe quad toe and good footwork.

Two of the biggest names at the event — American Michael Weiss and Canada's Elvis Stojko — didn't fare as well in the short. Stojko was sixth overall after having trouble on his quad combination. Weiss had a shaky landing on both the quad and the triple toe in his short program combination and had to make a step in between the two jumps. He was seventh.

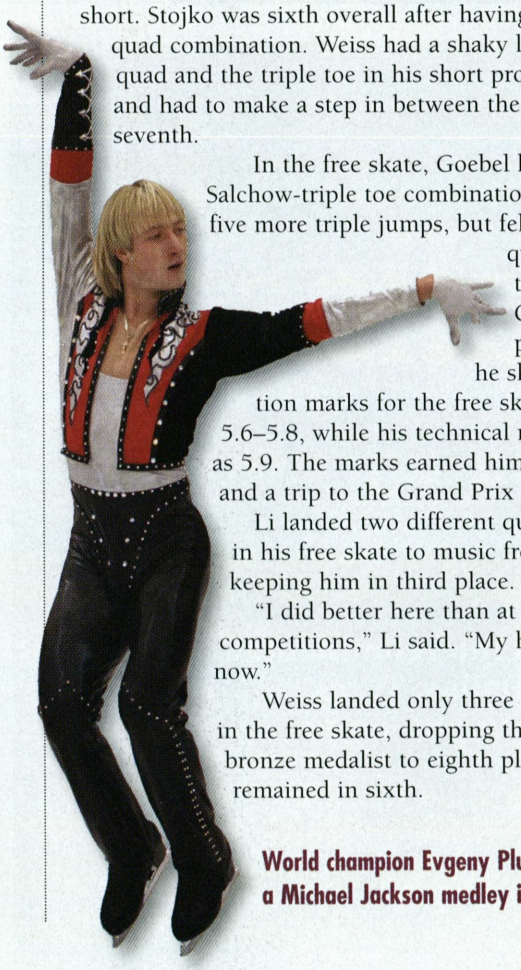

World champion Evgeny Plushenko rocked out to a Michael Jackson medley in the short program.

In the free skate, Goebel landed a quad Salchow-triple toe combination, a quad toe and five more triple jumps, but fell on his second quad Salchow. After the competition, Goebel said he was pleased with how he skated. His presentation marks for the free skate ranged from 5.6–5.8, while his technical marks were as high as 5.9. The marks earned him the silver medal and a trip to the Grand Prix Final.

Li landed two different quads and six triples in his free skate to music from "Star Wars," keeping him in third place.

"I did better here than at my previous two competitions," Li said. "My health is better now."

Weiss landed only three triple jumps cleanly in the free skate, dropping the former World bronze medalist to eighth place overall. Stojko remained in sixth.

PAIRS

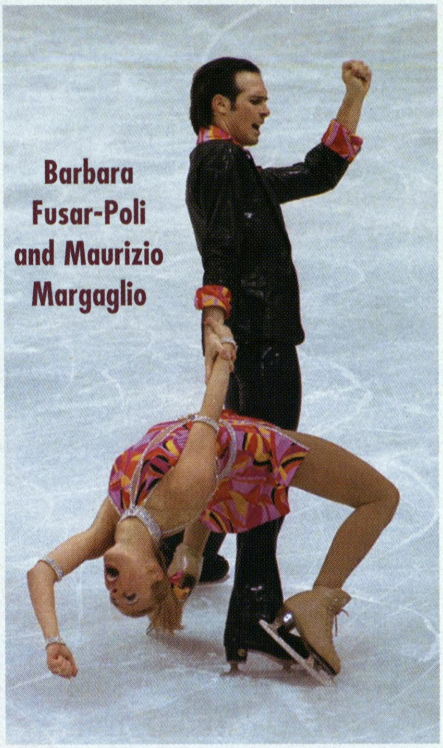

Barbara Fusar-Poli and Maurizio Margaglio

No surprise in Germany was the victory of pairs skaters Xue Shen and Hongbo Zhao from China, although Zhao fell on the triple toe loop in the short program, and their side-by-side spin was out of sync. Luckily for them, their two top rivals also fell on the toe loop.

Russia's Maria Petrova and Alexei Tikhonov were in second after the short when Tikhonov touched down on the triple toe.

Americans Kyoko Ina and John Zimmerman, silver medalists at Smart Ones Skate America, were in third after the short because Zimmerman fell on the triple toe. However, the choreography of their new short program (by coach Alexander Zhulin) was quite impressive.

In the long, the Chinese had the most difficult and impressive throws and a jump sequence of double Axel and triple toe loop and a second double Axel. Their artistic impression has improved enormously since they began working with American choreographer Lea Ann Miller in the summer.

Ina and Zimmerman moved up to second after the free skate. The silver medal was well-merited because they had the same jumps and throws as the Chinese couple and made no serious mistakes. If they continue to skate in such a shape, they are even medal contenders for the Olympic Winter Games and the World Championships.

"We were very pleased with our performance tonight," Ina said. "Yesterday we, I say "we" and not he, had a slight problem in the short on the toe loop, and today we really wanted to concentrate on every individual element. At home in practice, we usually have no problems. John felt the pressure today."

This was a non-scoring event for the Americans, but they placed ahead of 2000 World champions Petrova and Tikhonov, who also had very good elements in the free skate and no mistakes, but were less convincing in the choreography and speed. The Russians finished third.

"We weren't yet as confident and solid on our elements as we would like to be," Petrova said. "But we wanted to show a beautiful program."

DANCE

The ice dancing competition did not have a star-studded cast, with Italian World champions Barbara Fusar-Poli and Maurizio Margaglio being the only top team. World bronze medalists Irina Lobacheva and Ilia Averbukh from Russia withdrew from their Grand Prix assignments after a knee injury to Lobacheva in September. The German couple of Kati Winkler

continued on page 62

Jerry's Skating World Inc.

265 Hood Road, Unit 4
Markham, Ontario, Canada L3R 4N3

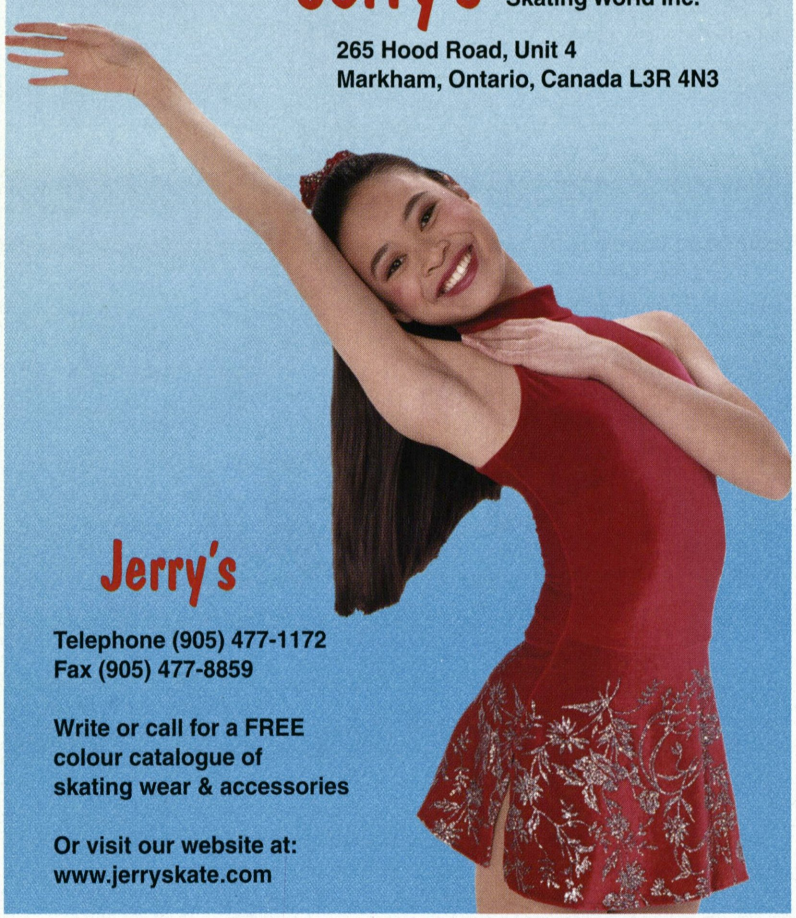

Jerry's

Telephone (905) 477-1172
Fax (905) 477-8859

Write or call for a FREE colour catalogue of skating wear & accessories

Or visit our website at:
www.jerryskate.com

WORLD & OLYMPIC COACH

KATHY CASEY

SKATING SEMINARS



Custom designed seminars and camps by one of the worlds best figure skating coaches Kathy Casey.

Select from 1-4 day comprehensive programs for skaters and coaches.

Call today to schedule Kathy Casey for your club or rink.

sponsored in part by
Harlick SKATING BOOTS
www.harlick.com

(719) 634-4789
caseycoach@yahoo.com
www.kathycaseycoach.com

2002 Dallas!

psa international conference

May 22-25, 2002



PSA Trade Show & Awards Banquet
May 25

Hotel Intercontinental
Dallas, Texas
972-386-6000

Save $200

Early Bird Deadline
December 15, 2001

registration form available at www.skatepsa.com

professional skaters association • 3006 allegro park sw • rochester • mn • 55902 • phone 507.281.5122 • fax 507.281.5491 • office@skatepsa.com

2002 Central Pacific Regional Championships

Oakland, Calif. — Oct. 8–13, 2001

SENIOR LADIES

JUDGES – SHORT PROGRAM: 1 Sharon Carz, Los Angeles, CA; 2 Harland Burge, Laguna Hills, CA; 3 Joyce Burden, San Carlos, CA; 4 Kanae Tagawa, San Carlos, CA; 5 Ida Tateoka, South Jordan, UT; 6 Joan Burns, Millbrae, CA; 7 Melissa Kent, Palo Alto, CA; 8 Kathleen McBride, San Francisco, CA; 9 Marilyn Whelan, Castro Valley, CA; REFEREE: Norman Barker *, Medford, OR; ASST REFEREE: Howard Taylor, Walnut Creek, CA; ACCOUNTANT: Morton Rosenstein M.D., Fresno, CA

JUDGES – FREE SKATING: 1 Sharon Carz, Los Angeles, CA; 2 Harland Burge, Laguna Hills, CA; 3 Joyce Burden, San Carlos, CA; 4 Kanae Tagawa, San Carlos, CA; 5 Karen Cousineau, Sacramento, CA; 6 Joan Burns, Millbrae, CA; 7 Melissa Kent, Palo Alto, CA; 8 Kathleen McBride, San Francisco, CA; 9 Marilyn Whelan, Castro Valley, CA; REFEREE: Norman Barker *, Medford, OR; ASST REFEREE: Howard Taylor, Walnut Creek, CA; ACCOUNTANT: Morton Rosenstein M.D., Fresno, CA

NAME, CLUB NAME, SP-FS-PLACES
1. Cohen Duncan, Peninsula SC, 2-1-2.0
2. Joan Cristobal, Peninsula SC, 1-2-2.5
3. Maria Beylin, Peninsula SC, 5-3-5.5
4. Kimberly Kilby, St. Moritz ISC, 3-5-6.5
5. Mackenzie Baltz, Utah FSC, 6-4-7.0
6. Kimberly Luzzi, Peninsula SC, 4-6-8.0
7. India Alarcon, Peninsula SC, 7-7-10.5
8. Kendall Newell, Utah FSC, 9-8-12.5
9. Rachel Johnson, Cottonwood Heights FSC, 8-9-13.0
10. Laura Lipetski, Peninsula SC, 10-10-15.0
11. Stephanie Ewing, Santa Rosa FSC, 11-11-16.5

Holly Bragg, Peninsula SC, - withdrew
Alexandra Kaye, St. Moritz ISC, - withdrew
Rosemarie Vina, Stockton FSC, - withdrew

JUNIOR LADIES

JUDGES – SHORT PROGRAM: 1 Kathleen McBride, San Francisco, CA; 2 Karen Cousineau, Sacramento, CA; 3 Rosalie Hauer, San Jose, CA; 4 Marilyn Whelan, Castro Valley, CA; 5 Harland Burge, Laguna Hills, CA; 6 Mary Panyan, Los Gatos, CA; 7 Alison Arnold, Salt Lake City, UT; 8 Phyllis Baldwin, Park City, UT; 9 Joan Burns, Millbrae, CA; REFEREE: Howard Taylor, Walnut Creek, CA; ASST REFEREE: A. Jim Larkin, Salt Lake City, UT; ACCOUNTANT: Miriam Hillier, San Mateo, CA

JUDGES – FREE SKATING: 1 Kathleen McBride, San Francisco, CA; 2 Karen Cousineau, Sacramento, CA; 3 Rosalie Hauer, San Jose, CA; 4 Marilyn Whelan, Castro Valley, CA; 5 Harland Burge, Laguna Hills, CA; 6 Mary Panyan, Los Gatos, CA; 7 Alison Arnold, Salt Lake City, UT; 8 Victoria Aversano, Granada Hills, CA; 9 Joan Burns, Millbrae, CA; REFEREE: Howard Taylor, Walnut Creek, CA; ASST REFEREE: A. Jim Larkin, Salt Lake City, UT; ACCOUNTANT: Miriam Hillier, San Mateo, CA

NAME, CLUB NAME, SP-FS-PLACES
1. Ahnah Lee, St. Moritz ISC, 3-1-2.5
2. Kara Glasson, Peninsula SC, 2-2-3.0
3. Mia Ann Cromarty, Stockton FSC, 5-3-5.5
4. Katie Mulvaney, Utah FSC, 1-5-5.5
5. Stephanie Rosenthal, Utah FSC, 4-4-6.0
6. Darby Gaynor, Peninsula SC, 8-6-10.0
7. Tasha Mamoody, Peninsula SC, 6-7-10.0
8. Katherine Specht, St. Moritz ISC, 11-8-13.5
9. Abigail Alfajora, Peninsula SC, 7-10-13.5
10. Marlowe Perry, Peninsula SC, 12-9-15.0
11. Joanne Yee, St. Moritz ISC, 10-11-16.0
12. Alice Ho, Peninsula SC, 9-12-16.5

JUNIOR LADIES GROUP 1A

JUDGES – FREE SKATING: 1 Melissa Kent, Palo Alto, CA; 2 Karen Cousineau, Sacramento, CA; 3 Marilyn Whelan, Castro Valley, CA; 4 Sharon Carz, Los Angeles, CA; 5 Ruth Burge, Laguna Hills, CA; 6 Mary Panyan, Los Gatos, CA; 7 Alison Arnold, Salt Lake City, UT; REFEREE: Howard Taylor, Walnut Creek, CA; ASST REFEREE: Richard Perez, Mountain View, CA; ACCOUNTANT: Morton Rosenstein M.D., Fresno, CA

NAME, CLUB NAME, MAJORITY-TIE BREAKER
1. Mia Ann Cromarty, Stockton FSC, 4/1
2. Katie Mulvaney, Utah FSC, 6/2
3. Darby Gaynor, Peninsula SC, 7/3
4. Marlowe Perry, Peninsula SC, 6/4
5. Alice Ho, Peninsula SC, 6/5
6. Joanne Yee, St. Moritz ISC, 7/6

Samantha Taylor, Santa Rosa FSC, - withdrew
Karen Glass, Santa Rosa FSC, - withdrew
Emory Boutrin, St. Moritz ISC, - withdrew

JUNIOR LADIES GROUP 1B

JUDGES – FREE SKATING: 1 Ida Tateoka, South Jordan, UT; 2 Kanae Tagawa, San Carlos, CA; 3 Phyllis Baldwin, Park City, UT; 4 Harland Burge, Laguna Hills, CA; 5 Joyce Burden, San Carlos, CA; 6 Victoria Aversano, Granada Hills, CA; 7 Rosalie Hauer, San Jose, CA; REFEREE: William Nelson, San Mateo, CA; ASST REFEREE: Norman Barker *, Medford, OR; ACCOUNTANT: Avonia Dondero *, Walnut Creek, CA

NAME, CLUB NAME, MAJORITY-TIE BREAKER
1. Ahnah Lee, St. Moritz ISC, 5/1
2. Stephanie Rosenthal, Utah FSC, 7/2
3. Abigail Alfajora, Peninsula SC, 4/3
4. Kara Glasson, Peninsula SC, 5/4
5. Katherine Specht, St. Moritz ISC, 5/5
6. Tasha Mamoody, Peninsula SC, 6/6
7. Giselle Gorder, Utah FSC, 5/7
8. Leslie Vaeth, Peninsula SC, 7/8

Asia Nakakura, Hawaii FSC, - withdrew
Kathryn Dowty, St. Moritz ISC, - withdrew

JUNIOR MEN

JUDGES – SHORT PROGRAM: 1 Melissa Kent, Palo Alto, CA; 2 Sharon Carz, Los Angeles, CA; 3 Victoria Aversano, Granada Hills, CA; 4 Alison Arnold, Salt Lake City, UT; 5 Kathleen McBride, San Francisco, CA; 6 Joyce Burden, San Carlos, CA; 7 Karen Cousineau, Sacramento, CA; 8 Mary Panyan, Los Gatos, CA; 9 Kanae Tagawa, San Carlos, CA; REFEREE: Norman Barker *, Medford, OR; ASST REFEREE: Howard Taylor, Walnut Creek, CA; ACCOUNTANT: Morton Rosenstein M.D., Fresno, CA

JUDGES – FREE SKATING: 1 Melissa Kent, Palo Alto, CA; 2 Sharon Carz, Los Angeles, CA; 3 Victoria Aversano, Granada Hills, CA; 4 Alison Arnold, Salt Lake City, UT; 5 Kathleen McBride, San Francisco, CA; 6 Joyce Burden, San Carlos, CA; 7 Karen Cousineau, Sacramento, CA; 8 Mary Panyan, Los Gatos, CA; 9 Kanae Tagawa, San Carlos, CA; REFEREE: Norman Barker *, Medford, OR; ASST REFEREE: Howard Taylor, Walnut Creek, CA; ACCOUNTANT: Morton Rosenstein M.D., Fresno, CA

NAME, CLUB NAME, SP-FS-PLACES
1. Jordan Wilson, Santa Rosa FSC, 1-1-1.5
2. Egor Matsipura, Stockton FSC, 4-2-4.0
3. Jed N. Hopkins, Utah FSC, 3-3-4.5
4. Devin W Matthews, St. Moritz ISC, 2-4-5.0
5. Benny Wu, Peninsula SC, 6-5-8.0
6. Justin Pun, Peninsula SC, 7-6-9.5
7. Josiah K. Smith, Utah FSC, 5-7-9.5

Daniel Steffel, Peninsula SC, - withdrew

NOVICE LADIES

JUDGES – SHORT PROGRAM: 1 Dianne Clendenin, Santa Rosa, CA; 2 Susan Karl, Hillborough, CA; 3 Marilyn Whelan, Castro Valley, CA; 4 Kathleen McBride, San Francisco, CA; 5 Melissa Kent, Palo Alto, CA; 6 Phyllis Baldwin, Park City, UT; 7 Denise Barton, San Jose, CA; 8 Ruth Burge, Laguna Hills, CA; 9 Ida Tateoka, South Jordan, UT; REFEREE: A. Jim Larkin, Salt Lake City, UT; ASST REFEREE: Richard Perez, Mountain View, CA; ACCOUNTANT: Avonia Dondero *, Walnut Creek, CA

JUDGES – FREE SKATING: 1 Dianne Clendenin, Santa Rosa, CA; 2 Susan Karl, Hillborough, CA; 3 Marilyn Whelan, Castro Valley, CA; 4 Kathleen McBride, San Francisco, CA; 5 Melissa Kent, Palo Alto, CA; 6 Phyllis Baldwin, Park City, UT; 7 Denise Barton, San Jose, CA; 8 Ruth Burge, Laguna Hills, CA; 9 Ida Tateoka, South Jordan, UT; REFEREE: A. Jim Larkin, Salt Lake City, UT; ASST REFEREE: William Nelson, San Mateo, CA; ACCOUNTANT: Avonia Dondero *, Walnut Creek, CA

NAME, CLUB NAME, SP-FS-PLACES
1. Erin Reed, Wasatch FSC, 3-1-2.5
2. Julian Burns, Capital City FSC, 1-2-2.5
3. Rebecca Fong, St. Moritz ISC, 4-3-5.0
4. Caitlin Mallory, St. Moritz ISC, 2-4-5.0
5. Jessica Sedlack, St. Moritz ISC, 5-5-7.5
6. Christina Waterhouse, Stockton FSC, 6-6-9.0
7. Midori Higashi, St. Moritz ISC, 7-7-10.5
8. Nicole Westin, Utah FSC, 8-8-12.0
9. Caitlin Haltiner, St. Moritz ISC, 10-9-14.0
10. Brittany Ogle, Peninsula SC, 9-10-14.5
11. Roujin Mozaffarimehr, Peninsula SC, 11-11-16.5

Tylerann Farley, Peninsula SC, - withdrew

NOVICE LADIES GROUP 1A

JUDGES – FREE SKATING: 1 Ruth Burge, Laguna Hills, CA; 2 Victoria Aversano, Granada Hills, CA; 3 Marilyn Whelan, Castro Valley, CA; 4 Dianne Clendenin, Santa Rosa, CA; 5 Mary Panyan, Los Gatos, CA; 6 Melissa Kent, Palo Alto, CA; 7 Kathleen McBride, San Francisco, CA; REFEREE: Norman Barker *, Medford, OR; ASST REFEREE: Howard Taylor, Walnut Creek, CA; ACCOUNTANT: Miriam Hillier, San Mateo, CA

NAME, CLUB NAME, MAJORITY-TIE BREAKER
1. Caitlin Mallory, St. Moritz ISC, 6/1
2. Rebecca Fong, St. Moritz ISC, 7/2
3. Christina Waterhouse, Stockton FSC, 7/3
4. Midori Higashi, St. Moritz ISC, 5/4
5. Tylerann Farley, Peninsula SC, 7/5
6. Roujin Mozaffarimehr, Peninsula SC, 4/6
7. Katrina Borncamp, Stockton FSC, 5/7
8. Allison Best, Peninsula SC, 4/8
9. Mehana Hu, Hawaii FSC, 7/9
10. Andrea Hall, Hawaii FSC, 7/10

Elaine Fok, St. Moritz ISC, - withdrew

NOVICE LADIES GROUP 1B

JUDGES – FREE SKATING: 1 Marilyn Whelan, Castro Valley, CA; 2 Rosalie Hauer, San Jose, CA; 3 Dianne Clendenin, Santa Rosa, CA; 4 Kanae Tagawa, San Carlos, CA; 5 Jean Solberg, Incline Village, NV; 6 Harland Burge, Laguna Hills, CA; 7 Karen Cousineau, Sacramento, CA; REFEREE: A. Jim Larkin, Salt Lake City, UT; ASST REFEREE: Richard Perez, Mountain View, CA; ACCOUNTANT: Avonia Dondero *, Walnut Creek, CA

NAME, CLUB NAME, MAJORITY-TIE BREAKER
1. Erin Reed, Wasatch FSC, 7/1
2. Jessica Sedlack, St. Moritz ISC, 6/2
3. Julian Burns, Capital City FSC, 7/3
4. Caitlin Haltiner, St. Moritz ISC, 6/5
5. Nicole Westin, Utah FSC, 4/5
6. Brittany Ogle, Peninsula SC, 6/6
7. Karen Izuka, Peninsula SC, 5/7
8. Shelley Miller, Santa Rosa FSC, 7/8
9. Kellie Nakamura, Hawaii FSC, 7/9

Jordan Barbare, Peninsula SC, - withdrew
Laura McQuaig, Vaca Valley FSC, - withdrew
Katherine Harwood, Santa Rosa FSC, - withdrew

NOVICE MEN

JUDGES – SHORT PROGRAM: 1 Kathleen McBride, San Francisco, CA; 2 Kanae Tagawa, San Carlos, CA; 3 Denise Barton, San Jose, CA; 4 Joyce Burden, San Carlos, CA; 5 Susan Karl, Hillborough, CA; 6 Ruth Burge, Laguna Hills, CA; 7 Victoria Aversano, Granada Hills, CA; 8 Phyllis Baldwin, Park City, UT; 9 Sharon Carz, Los Angeles, CA; REFEREE: Richard Perez, Mountain View, CA; ASST REFEREE: Howard Taylor, Walnut Creek, CA; ACCOUNTANT: Miriam Hillier, San Mateo, CA

JUDGES – FREE SKATING: 1 Kathleen McBride, San Francisco, CA; 2 Kanae Tagawa, San Carlos, CA; 3 Mary Panyan, Los

Gatos, CA; 4 Joyce Burden, San Carlos, CA; 5 Susan Karl, Hillborough, CA; 6 Ruth Burge, Laguna Hills, CA; 7 Victoria Aversano, Granada Hills, CA; 8 Phyllis Baldwin, Park City, UT; 9 Sharon Carz, Los Angeles, CA; REFEREE: Richard Perez, Mountain View, CA; ASST REFEREE: Howard Taylor, Walnut Creek, CA; ACCOUNTANT: Miriam Hillier, San Mateo, CA

NAME, CLUB NAME, SP-FS-PLACES
1. Michael Dimalanta, Peninsula SC, 2-1-2.0
2. Geoffry Varner, Stockton FSC, 3-2-3.5
3. Patrick Rodgers, III, Vaca Valley FSC, 1-3-3.5
4. Christopher Kinser, Capital City FSC, 4-5-7.0
5. Bilal Kheir, SC of San Francisco, 8-4-8.0
6. Peter Lindstrom, St. Moritz ISC, 6-6-9.0
7. Alvin Visperas, Peninsula SC, 5-8-10.5
8. Michael Berg, Utah FSC, 9-7-11.5
9. William Wong, Peninsula SC, 7-9-12.5
10. Miguel Shahpouri, Peninsula SC, 10-10-15.0

INTERMEDIATE LADIES

JUDGES – SHORT PROGRAM: 1 Sharon Carz, Los Angeles, CA; 2 Victoria Aversano, Granada Hills, CA; 3 Harland Burge, Laguna Hills, CA; 4 Alison Arnold, Salt Lake City, UT; 5 Susan Stokes, Milpitas, CA; 6 Rosalie Hauer, San Jose, CA; 7 Jean Solberg, Incline Village, NV; 8 Joyce Burden, San Carlos, CA; 9 Melissa Kent, Palo Alto, CA; REFEREE: Norman Barker *, Medford, OR; ASST REFEREE: A. Jim Larkin, Salt Lake City, UT; ACCOUNTANT: Miriam Hillier, San Mateo, CA

JUDGES – FREE SKATING: 1 Sharon Carz, Los Angeles, CA; 2 Jean Solberg, Incline Village, NV; 3 Harland Burge, Laguna Hills, CA; 4 Victoria Aversano, Granada Hills, CA; 5 Susan Stokes, Milpitas, CA; 6 Rosalie Hauer, San Jose, CA; 7 Ida Tateoka, South Jordan, UT; 8 Joyce Burden, San Carlos, CA; 9 Melissa Kent, Palo Alto, CA; REFEREE: Norman Barker *, Medford, OR; ASST REFEREE: A. Jim Larkin, Salt Lake City, UT; ACCOUNTANT: Miriam Hillier, San Mateo, CA

NAME, CLUB NAME, SP-FS-PLACES
1. Kristina Struthwolf, Utah FSC, 2-1-2.0
2. Tosha Hanford, Capital City FSC, 4-2-4.0
3. Heather Cristobal, Peninsula SC, 3-3-4.5
4. Tashe Smith-Lawrence, SC of San Francisco, 1-5-5.5
5. Catherine Riley, Utah FSC, 5-4-6.5
6. Jacqueline Win, St. Moritz ISC, 6-7-10.0
7. Erin Tregellas, St. Moritz ISC, 12-6-12.0
8. Tiffany Seto, Peninsula SC, 9-8-12.5
9. Joy Siu, Stockton FSC, 7-9-12.5
10. Alexis Pfeiffer, Peninsula SC, 8-11-15.0
11. Courtney Justice, Utah FSC, 11-10-15.5
12. Danielle Schraner, Peninsula SC, 10-12-17.0
13. Bre Ann Brown, Utah FSC, 13-13-19.5
14. Alycia Bowles, ISC of Fresno, 15-14-21.5
15. Brittney Lusk, Hawaii FSC, 14-15-22.0

INTERMEDIATE LADIES GROUP 1A

JUDGES – FREE SKATING: 1 Kathleen McBride, San Francisco, CA; 2 Phyllis Baldwin, Park City, UT; 3 Susan Stokes, Milpitas, CA; 4 Dianne Clendenin, Santa Rosa, CA; 5 Joyce Burden, San Carlos, CA; 6 Sharon Carz, Los Angeles, CA; 7 Melissa Kent, Palo Alto, CA; REFEREE: Richard Perez, Mountain View, CA; ASST REFEREE: Norman Barker *, Medford, OR; ACCOUNTANT: Miriam Hillier, San Mateo, CA

NAME, CLUB NAME, MAJORITY-TIE BREAKER
1. Kristina Struthwolf, Utah FSC, 6/2
2. Catherine Riley, Utah FSC, 4/2
3. Courtney Justice, Utah FSC, 4/2
4. Tiffany Seto, Peninsula SC, 5/4
5. Alexis Pfeiffer, Peninsula SC, 7/5
6. Heather Senkbeil, Peninsula SC, 6/6
7. Kelsey Willden, Utah FSC, 7/7
8. Julie Lehman, Cottonwood Heights FSC, 6/8
9. Taylor Hampton, SC of San Francisco, 5/9
10. Nina Mozayeny, Peninsula SC, 5/10
11. Sarah Popp, ISC of Fresno, 5/11
12. Sara Lam, Hawaii FSC, 7/12

Alexandra Harwood, Santa Rosa FSC, - withdrew

INTERMEDIATE LADIES GROUP 1B

JUDGES – FREE SKATING: 1 Rosalie Hauer, San Jose, CA; 2 Karen Cousineau, Sacramento, CA; 3 Susan Karl, Hillborough, CA; 4 Ida Tateoka, South Jordan, UT; 5 Victoria Aversano, Granada Hills, CA; 6 Mary Panyan, Los Gatos, CA; 7 Marilyn Whelan, Castro Valley, CA; REFEREE: Howard Taylor, Walnut Creek, CA; ASST REFEREE: A. Jim Larkin, Salt Lake City, UT; ACCOUNTANT: Morton Rosenstein M.D., Fresno, CA

NAME, CLUB NAME, MAJORITY-TIE BREAKER
1. Heather Cristobal, Peninsula SC, 4/1
2. Tosha Hanford, Capital City FSC, 5/3
3. Jacqueline Win, St. Moritz ISC, 5/3
4. Joy Siu, Stockton FSC, 4/5
5. Brittney Lusk, Hawaii FSC, 6/6
6. Kathleen Tucker, Stockton FSC, 5/6
7. Sakiko Oga, Peninsula SC, 5/6
8. Alyssa Takatsuki, Hawaii FSC, 4/8
9. Jena Fujimoto, Peninsula SC, 6/9
10. Lindsey Long, ISC of Fresno, 7/10
11. Renee Dumbadse, Santa Rosa FSC, 6/11
12. Stephanie Yee, St. Moritz ISC, 7/12

INTERMEDIATE LADIES GROUP 1C

JUDGES – FREE SKATING: 1 Sharon Carz, Los Angeles, CA; 2 Dianne Clendenin, Santa Rosa, CA; 3 Phyllis Baldwin, Park City, UT; 4 Susan Stokes, Milpitas, CA; 5 Alison Arnold, Salt Lake City, UT; 6 Kathleen McBride, San Francisco, CA; 7 Kanae Tagawa, San Carlos, CA; REFEREE: Norman Barker *, Medford, OR; ASST REFEREE: William Nelson, San Mateo, CA; ACCOUNTANT: Avonia Dondero *, Walnut Creek, CA

NAME, CLUB NAME, MAJORITY-TIE BREAKER
1. Tashe Lawrence, SC of San Francisco, 7/1
2. Danielle Schraner, Peninsula SC, 4/2
3. Erin Tregellas, St. Moritz ISC, 5/3
4. Bre Ann Brown, Utah FSC, 6/5
5. Alycia Bowles, ISC of Fresno, 4/5
6. Kari Kariya, Peninsula SC, 6/6
7. Lauren Chamberlain, Stockton FSC, 7/7
8. Natalie Khan, ISC of Fresno, 4/8
9. Alyssa Nomura, ISC of Fresno, 4/9
10. Emi Freese, St. Moritz ISC, 6/10
11. Raina Rorie, St. Moritz ISC, 4/10
12. Johannah Adams, Capital City FSC, 7/12

INTERMEDIATE MEN

JUDGES – SHORT PROGRAM: 1 Alison Arnold, Salt Lake City, UT; 2 Sharon Carz, Los Angeles, CA; 3 Joyce Burden, San Carlos, CA; 4 Susan Stokes, Milpitas, CA; 5 Mary Panyan, Los Gatos, CA; 6 Jean Solberg, Incline Village, NV; 7 Ruth Burge, Laguna Hills, CA; 8 Phyllis Baldwin, Park City, UT; 9 Ida Tateoka, South Jordan, UT; REFEREE: Howard Taylor, Walnut Creek, CA; ASST REFEREE: Norman Barker *, Medford, OR; ACCOUNTANT: Morton Rosenstein M.D., Fresno, CA

JUDGES – FREE SKATING: 1 Alison Arnold, Salt Lake City, UT; 2 Dianne Clendenin, Santa Rosa, CA; 3 Joyce Burden, San Carlos, CA; 4 Susan Stokes, Milpitas, CA; 5 Mary Panyan, Los Gatos, CA; 6 Jean Solberg, Incline Village, NV; 7 Ruth Burge, Laguna Hills, CA; 8 Phyllis Baldwin, Park City, UT; 9 Ida Tateoka, South Jordan, UT; REFEREE: Howard Taylor, Walnut Creek, CA; ASST REFEREE: Norman Barker *, Medford, OR; ACCOUNTANT: Morton Rosenstein M.D., Fresno, CA

NAME, CLUB NAME, SP-FS-PLACES
1. Jeffrey Hamilton, Peninsula SC, 1-1-1.5
2. Demis Maryannakis, St. Moritz ISC, 3-2-3.5
3. Nicholas Roby, Peninsula SC, 4-3-5.0
4. Ryan Hillstrom, Peninsula SC, 2-4-5.0
5. Scott Gilmour, St. Moritz ISC, 5-5-7.5
6. Jeffrey McGowan, Peninsula SC, 6-6-9.0
7. Kevin Campagna, Peninsula SC, 7-7-10.5

Christopher Marty, Palomares FSC, - withdrew

JUVENILE GIRLS

JUDGES – FREE SKATING: 1 Dianne Clendenin, Santa Rosa, CA; 2 Joan Burns, Millbrae, CA; 3 Karen Cousineau, Sacramento, CA; 4 Denise Barton, San Jose, CA; 5 Susan Karl, Hillborough, CA; 6 Ruth Burge, Laguna Hills, CA; 7 Kathleen McBride, San Francisco, CA; 8 Kanae Tagawa, San Carlos, CA; 9 Mary Panyan, Los Gatos, CA; REFEREE: Richard Perez, Mountain View, CA; ASST REFEREE: Howard Taylor, Walnut Creek, CA; ACCOUNTANT: Morton Rosenstein M.D., Fresno, CA

NAME, CLUB NAME, MAJORITY-TIE BREAKER
1. Jessica Yoomi Lee, St. Moritz ISC, 9/1
2. Jacquelyn Garces, Peninsula SC, 6/3
3. Jessica Chon, St. Moritz ISC, 5/3
4. Fionna Sun, St. Moritz ISC, 6/4
5. Alexandra Beddow, Vaca Valley FSC, 6/6
6. Mary Grace Baldo, Peninsula SC, 5/7
7. Stephanie Sosa, St. Moritz ISC, 6/8
8. Meredith White, Utah FSC, 5/8
9. Claire Benison, Peninsula SC, 5/8
10. Crystal Lin, Peninsula SC, 7/9
11. Jamie Wilner, Cottonwood Heights FSC, 5/9
12. Sigourney Bangoy, Peninsula SC, 8/12
13. Ashlie Alarcon, ISC of Fresno, 7/13
14. Nicole Bauer, St. Moritz ISC, 6/14
15. Victoria Muniz, Vaca Valley FSC, 6/14

JUVENILE GIRLS GROUP 1A

JUDGES – FREE SKATING: 1 Sharon Carz, Los Angeles, CA; 2 Alison Arnold, Salt Lake City, UT; 3 Melissa Kent, Palo Alto, CA; 4 Susan Karl, Hillborough, CA; 5 Harland Burge, Laguna Hills, CA; 6 Rosalie Hauer, San Jose, CA; 7 Marilyn Whelan, Castro Valley, CA; REFEREE: A. Jim Larkin, Salt Lake City, UT; ASST REFEREE: Howard Taylor, Walnut Creek, CA; ACCOUNTANT: Avonia Dondero *, Walnut Creek, CA

NAME, CLUB NAME, MAJORITY-TIE BREAKER
1. Jessica Chon, St. Moritz ISC, 5/1
2. Meredith White, Utah FSC, 5/2
3. Mary Grace Baldo, Peninsula SC, 4/2
4. Victoria Muniz, Vaca Valley FSC, 6/4
5. Crystal Lin, Peninsula SC, 4/5
6. Emma Grochowsky, Hawaii FSC, 7/6
7. Danielle Gee, Peninsula SC, 6/8
8. Melissa Hong, Peninsula SC, 4/9
9. Kathryn Magno, The San Jose FSC, 4/9
10. Michelle Kentgen, Peninsula SC, 5/10
11. Krista Yu, St. Moritz ISC, 4/11
12. Sarah Mahmud, Peninsula SC, 6/12
13. Kelsey Syme, Utah FSC, 4/12

JUVENILE GIRLS GROUP 1B

JUDGES – FREE SKATING: 1 Jean Solberg, Incline Village, NV; 2 Karen Cousineau, Sacramento, CA; 3 Mary Panyan, Los Gatos, CA; 4 Ruth Burge, Laguna Hills, CA; 5 Dianne Clendenin, Santa Rosa, CA; 6 Joyce Burden, San Carlos, CA; 7 Kanae Tagawa, San Carlos, CA; REFEREE: Howard Taylor, Walnut Creek, CA; ASST REFEREE: A. Jim Larkin, Salt Lake City, UT; ACCOUNTANT: Miriam Hillier, San Mateo, CA

NAME, CLUB NAME, MAJORITY-TIE BREAKER
1. Fionna Sun, St. Moritz ISC, 7/2
2. Jacquelyn Garces, Peninsula SC, 4/2
3. Nicole Bauer, St. Moritz ISC, 4/3
4. Stephanie Sosa, St. Moritz ISC, 4/4
5. Sigourney Bangoy, Peninsula SC, 4/5
6. Alyssa Bungcayao, Peninsula SC, 4/5
7. Lea Moser, Sierra Nevada FSC, 4/7
8. Shalynn Robertson, Utah FSC, 6/8
9. Shannon Pauls, Capital City FSC, 6/9
10. Marie Hanford, Capital City FSC, 5/10
11. Sarah Beecher, Cottonwood Heights FSC, 4/11
12. Whitney Hansley, Peninsula SC, 7/12
13. Shelby Carvalho, Santa Rosa FSC, 7/13

JUVENILE GIRLS GROUP 1C

JUDGES – FREE SKATING: 1 Susan Stokes, Milpitas, CA; 2 Ida Tateoka, South Jordan, UT; 3 Phyllis Baldwin, Park City, UT; 4 Harland Burge, Laguna Hills, CA; 5 Susan Karl, Hillborough, CA; 6 Denise Barton, San Jose, CA; 7 Alison Arnold, Salt Lake City, UT; REFEREE: A. Jim Larkin, Salt Lake City, UT; ASST REFEREE: Richard Perez, Mountain View, CA; ACCOUNTANT: Morton Rosenstein M.D., Fresno, CA

NAME, CLUB NAME, MAJORITY-TIE BREAKER
1. Jessica Yoomi Lee, St. Moritz ISC, 6/1
2. Alexandra Beddow, Vaca Valley FSC, 4/2
3. Claire Benison, Peninsula SC, 7/3
4. Ashlie Alarcon, ISC of Fresno, 5/5
5. Jamie Wilner, Cottonwood Heights FSC, 4/5
6. Elaina Chu, Peninsula SC, 5/6
7. Kerri Antonio, Peninsula SC, 4/6
8. Sharene Badiola, SC of San Francisco, 4/9
9. Kambree Bailey, Utah FSC, 7/11
10. Jenna-Marie Salvador, Peninsula SC, 4/11

11. Marci McTaggart, Vaca Valley FSC, 4/11
12. Tiffany Earl, Cottonwood Heights FSC, 5/12
13. Adriana Redditt, Peninsula SC, 6/13
14. Emma Caoili, Peninsula SC, 4/13

JUVENILE BOYS

JUDGES – FREE SKATING: 1 Victoria Aversano, Granada Hills, CA; 2 Kanae Tagawa, San Carlos, CA; 3 Marilyn Whelan, Castro Valley, CA; 4 Denise Barton, San Jose, CA; 5 Joan Burns, Millbrae, CA; 6 Rosalie Hauer, San Jose, CA; 7 Susan Stokes, Milpitas, CA; REFEREE: A. Jim Larkin, Salt Lake City, UT; ASST REFEREE: Howard Taylor, Walnut Creek, CA; ACCOUNTANT: Avonia Dondero *, Walnut Creek, CA

NAME, CLUB NAME, MAJORITY-TIE BREAKER
1. Princeton Kwong, Peninsula SC, 7/1
2. Colin Specht, St. Moritz ISC, 4/2
3. James MaMoody, Peninsula SC, 5/3
4. Eric Newbold, Utah FSC, 6/4
5. Robert Tyrrell, Peninsula SC, 7/5
6. Michael Currier, St. Moritz ISC, 7/6

Andrew Wisneski, Peninsula SC, - withdrew

JUVENILE PAIRS

JUDGES – FREE SKATING: 1 Karen Cousineau, Sacramento, CA; 2 Alison Arnold, Salt Lake City, UT; 3 Joyce Burden, San Carlos, CA; 4 Ruth Burge, Laguna Hills, CA; 5 Ida Tateoka, South Jordan, UT; 6 Susan Karl, Hillborough, CA; 7 Dianne Clendenin, Santa Rosa, CA; REFEREE: Richard Perez, Mountain View, CA; ASST REFEREE: Norman Barker *, Medford, OR; ACCOUNTANT: Miriam Hillier, San Mateo, CA

NAME, CLUB NAME, MAJORITY-TIE BREAKER
1. Analeigh Tipton, Vaca Valley FSC, Phillip Cooke, Vaca Valley FSC, 7/1
2. Cali Fujimoto, Peninsula SC, Nicholas Barsi-Rhyne, Peninsula SC, 6/2
3. Kelsey Syme, Utah FSC, Michael Berg, Utah FSC, 7/3

2002 Central Pacific Regional Championships

Oakland, Calif. — Oct. 8–13, 2001

Photos by Jack Duran



SENIOR LADIES

(L-R) Cohen Duncan, first; Joan Cristobal, second; Maria Beylin, third; Kimberly Kilby, fourth.



JUNIOR LADIES

(L-R) Ahnah Lee, first; Kara Glasson, second; Mia Ann Cromarty, third; Katie Mulvaney, fourth.



JUNIOR MEN

(L-R) Jordan Wilson, first; Egor Matsipura, second; Jed Hopkins, third; Devin Matthews, fourth.



NOVICE LADIES

(L-R) Erin Reed, first; Julian Burns, second; Rebecca Fong, third; Caitlin Mallory, fourth.



NOVICE MEN

(L-R) Michael Dimalanta, first; Geoffry Varner, second; Patrick Rodgers III, third; Christopher Kinser, fourth.



INTERMEDIATE LADIES

(L-R) Kristina Struthwolf, first; Tosha Hanford, second; Heather Cristobal, third; Tashe Smith-Lawrence, fourth.



INTERMEDIATE MEN

(L-R) Jeffrey Hamilton, first; Demis Maryannakis, second; Nicholas Roby, third; Ryan Hillstrom, fourth.



JUVENILE GIRLS

(L-R) Jessica Yoomi Lee, first; Jacquelyn Garces, second; Jessica Chon, third; Fionna Sun, fourth.



JUVENILE BOYS

(L-R) Princeton Kwong, first; Colin Specht, second; James MaMoody, third; Eric Newbold, fourth.



JUVENILE PAIRS

(L-R) Analeigh Tipton/Phillip Cooke, first; Cali Fujimoto/Nicholas Barsi-Rhyne, second; Kelsey Syme/Michael Berg, third.

2002 Northwest Pacific Regional Championships

Fairbanks, Alaska — Oct. 1–7, 2001

SENIOR LADIES

JUDGES – SHORT PROGRAM: 1 Joseph Driano, Edmonds, WA; 2 Joanne Butcher, San Juan Capistrano, CA; 3 Carolyn Haman, Irving, TX; 4 Dorothy Alt, Bellevue, WA; 5 Franklin Nelson, Bainbridge Island, WA; 6 Jon Jackson, San Franscisco, CA; 7 Lisa Erle, Dublin, CA; REFEREE: Linda Chihara*, Seattle, WA; ASSISTANT REFEREE: Ben Wade, Reno, NV; ACCOUNTANT: Rodney Williams, Anchorage, AK

JUDGES – FREE SKATING: 1 Franklin Nelson, Bainbridge Island, WA; 2 Joseph Driano, Edmonds, WA; 3 Carolyn Haman, Irving, TX; 4 Dorothy Alt, Bellevue, WA; 5 Jon Jackson, San Franscisco, CA; 6 Lisa Erle, Dublin, CA; 7 Joanne Butcher, San Juan Capistrano, CA; REFEREE: Linda Chihara*, Seattle, WA; ASSISTANT REFEREE: Ben Wade, Reno, NV; ACCOUNTANT: Rodney Williams, Anchorage, AK

NAME, CLUB NAME, SP-FS-PLACES
1. Jennifer Matthews, Anchorage FSC, 2-1-2.0
2. Sydne Vogel, Alaska Assoc of FS, 1-2-2.5
3. Christina Gordon, Alaska Assoc of FS, 3-3-4.5
4. Kristin Bagby, Lakewood Winter Club, 4-4-6.0
5. Olivia Olsen, Seattle SC, 5-5-7.5
6. Kelsey Davidson, Anchorage FSC, 6-6-9.0
7. Mindy Tseng, SC of Oregon, 9-7-11.5
8. Maiysha Glaude, Seattle SC, 7-8-11.5
9. Lacey Merrell, Jackson Hole FSC, 8-9-13.0

JUNIOR LADIES

JUDGES – SHORT PROGRAM: 1 Joseph Driano, Edmonds, WA; 2 Joanne Butcher, San Juan Capistrano, CA; 3 Jon Jackson, San Franscisco, CA; 4 Katie Ahern, Bend, OR; 5 Lisa Erle, Dublin, CA; 6 Linda Chihara*, Seattle, WA; 7 Dorothy Alt, Bellevue, WA; 8 Matthew Bohannan, Anchorage, AK; 9 Franklin Nelson, Bainbridge Island, WA; REFEREE: Carolyn Haman, Irving, TX; ACCOUNTANT: Kim Jan-Ai Ryden, Seattle, WA

JUDGES – FREE SKATING: 1 Matthew Bohannan, Anchorage, AK; 2 Franklin Nelson, Bainbridge Island, WA; 3 Lisa Erle, Dublin, CA; 4 Dorothy Alt, Bellevue, WA; 5 Jon Jackson, San Franscisco, CA; 6 Joanne Butcher, San Juan Capistrano, CA; 7 Joseph Driano, Edmonds, WA; 8 Katie Ahern, Bend, OR; 9 Linda Chihara*, Seattle, WA; REFEREE: Carolyn Haman, Irving, TX; ACCOUNTANT: Kim Jan-Ai Ryden, Seattle, WA

NAME, CLUB NAME, SP-FS-PLACES
1. Samira Banna, Lilac City FSC, 2-1-2.0
2. Aanya Reiten, Lakewood Winter Club, 4-2-4.0
3. Erica Aden, Tri-Cities FSC, 1-4-4.5
4. Susannah Hall, Lilac City FSC, 5-3-5.5
5. Sierra Dickens, Sun Valley FSC, 6-5-8.0
6. Alicia Graf, Highland SC, 7-6-9.5
7. Jessica Aronstam, Denali Ice Club, 3-8-9.5
8. Christina Branom, Seattle SC, 8-7-11.0
9. Jennifer Hufford, Anchorage FSC, 9-9-13.5
10. Madeline Liebowitz, Carousel FSC, 10-10-15.0
11. Crystal Williams, Anchorage FSC, 11-11-16.5

Katilyn Bouts, Fairbanks FSC, - withdrew
Laura Gardner, Portland ISC, - withdrew
Kristina Berube, Alaska Assoc of FS, - withdrew

NOVICE LADIES

JUDGES – SHORT PROGRAM: 1 Matthew Bohannan, Anchorage, AK; 2 Dorothy Alt, Bellevue, WA; 3 Lois Long, Newcastle, WA; 4 Carolyn Haman, Irving, TX; 5 Joanne Butcher, San Juan Capistrano, CA; 6 Jon Jackson, San Franscisco, CA; 7 Joseph Driano, Edmonds, WA; 8 Katie Ahern, Bend, OR; 9 Lisa Erle, Dublin, CA; REFEREE: Linda Chihara*, Seattle, WA; ACCOUNTANT: Ruth Durr*, Anchorage, AK

JUDGES – FREE SKATING: 1 Michael Bauer, Olympia, WA; 2 Lisa Erle, Dublin, CA; 3 Katie Ahern, Bend, OR; 4 Dorothy Alt, Bellevue, WA; 5 Joseph Driano, Edmonds, WA; 6 Carolyn Haman, Irving, TX; 7 Matthew Bohannan, Anchorage, AK; 8 Jon Jackson, San Franscisco, CA; 9 Lois Long, Newcastle, WA; REFEREE: Linda Chihara*, Seattle, WA; ACCOUNTANT: Ruth Durr*, Anchorage, AK

NAME, CLUB NAME, SP-FS-PLACES
1. Lindsey Wilson, Lakewood Winter Club, 1-1-1.5
2. Sarah Henry, Alaska Assoc of FS, 3-2-3.5
3. Whitney McMillin, Lilac City FSC, 2-4-5.0
4. Vanessa Stanchina, Alaska Assoc of FS, 5-3-5.5
5. Britt Adams, Sweetwater FSC, 6-5-8.0
6. Cecily Mesa, SC of Oregon, 4-6-8.0
7. Jennifer Pierce, Anchorage FSC, 9-7-11.5
8. Elizabeth Mulvey, Lakewood Winter Club, 10-9-14.0
9. Tiffany Chaney, Lakewood Winter Club, 8-10-14.0
10. Tanya West, Lilac City FSC, 13-8-14.5
11. Cynthia Chau, Tri-Cities FSC, 7-11-14.5
12. Kelli Evers, Portland ISC, 11-12-17.5
13. Maria Scherrer, Seattle SC, 12-13-19.0
14. Tenille Lapp, Carousel FSC, 14-14-21.0

Mitsa Port, Anchorage FSC, - withdrew

NOVICE MEN

JUDGES – SHORT PROGRAM: 1 Jon Jackson, San Franscisco, CA; 2 Matthew Bohannan, Anchorage, AK; 3 Lois Long, Newcastle, WA; 4 Virginia Vale, Los Angeles, CA; 5 Michael Bauer, Olympia, WA; 6 Katie Ahern, Bend, OR; 7 Oldi Alt, Bellevue, CA; 8 Laura Chinnock, Cypress, CA; 9 Karen Raines, Sammamish, WA; REFEREE: Ben Wade, Reno, NV; ACCOUNTANT: Ruth Durr*, Anchorage, AK

JUDGES – FREE SKATING: 1 Franklin Nelson, Bainbridge Island, WA; 2 Karen Raines, Sammamish, WA; 3 Laura Chinnock, Cypress, CA; 4 Lisa Erle, Dublin, CA; 5 Joanne Butcher, San Juan Capistrano, CA; 6 Matthew Bohannan, Anchorage, AK; 7 Oldi Alt, Bellevue, CA; REFEREE: Ben Wade, Reno, NV; ACCOUNTANT: Ruth Durr*, Anchorage, AK

NAME, CLUB NAME, SP-FS-PLACES
1. Brendyn Hatfield, Seattle SC, 1-1-1.5
2. Michael Turner, Lakewood Winter Club, 2-2-3.0
3. Jonathan Ng, Seattle SC, 4-3-5.0
4. Justin Biringer, Individual Member, 3-4-5.5
5. Raymond Riffle, Lakewood Winter Club, 6-5-8.0
6. Rylan Hall, Alaska Assoc of FS, 5-6-8.5
7. Kyler Fitch, Portland ISC, 7-7-10.5
8. Kevin Arnold, Anchorage FSC, 8-8-12.0

INTERMEDIATE LADIES

JUDGES – SHORT PROGRAM: 1 Laura Chinnock, Cypress, CA; 2 Joseph Driano, Edmonds, WA; 3 Katie Ahern, Bend, OR; 4 Oldi Alt, Bellevue, CA; 5 Matthew Bohannan, Anchorage, AK; 6 Jon Jackson, San Franscisco, CA; 7 Carolyn Haman, Irving, TX; 8 LIsa Erle, Dublin, CA; 9 Joanne Butcher, San Juan Capistrano, CA; REFEREE: Linda Chihara*, Seattle, WA; ACCOUNTANT: Ruth Durr*, Anchorage, AK

JUDGES – FREE SKATING: 1 Joanne Butcher, San Juan Capistrano, CA; 2 Matthew Bohannan, Anchorage, AK; 3 Carolyn Haman, Irving, TX; 4 Jon Jackson, San Franscisco, CA; 5 Lisa Erle, Dublin, CA; 6 Joseph Driano, Edmonds, WA; 7 Oldi Alt, Bellevue, CA; 8 Lois Long, Newcastle, WA; 9 Katie Ahern, Bend, OR; REFEREE: Linda Chihara*, Seattle, WA; ACCOUNTANT: Ruth Durr*, Anchorage, AK

NAME, CLUB NAME, SP-FS-PLACES
1. Jessica Leatham, Lakewood Winter Club, 1-1-1.5
2. Kimmi Jeffers, Fairbanks FSC, 5-2-4.5
3. Tiffany Setters, Anchorage FSC, 3-3-4.5
4. Samantha Guarderas, Alaska Assoc of FS, 2-6-7.0
5. Laura McKearnan, Portland ISC, 6-5-8.0
6. Janey Jackson, FSC of Billings, 9-4-8.5
7. Stephanie Smith, Lilac City FSC, 4-7-9.0
8. Valerie Green, Fairbanks FSC, 7-8-11.5
9. Dominique Smith, Highland SC, 10-9-14.0
10. Mara Hall, Alaska Assoc of FS, 12-10-16.0
11. Alissa Burns, Fairbanks FSC, 8-12-16.0
12. Sally Watkins, Seattle SC, 11-11-16.5

INTERMEDIATE LADIES GROUP 1A

JUDGES – FREE SKATING: 1 Matthew Bohannan, Anchorage, AK; 2 Joseph Driano, Edmonds, WA; 3 Franklin Nelson, Bainbridge Island, WA; 4 Lois Long, Newcastle, WA; 5 Carolyn Haman, Irving, TX; 6 Karen Raines, Sammamish, WA; 7 Jon Jackson, San Franscisco, CA; REFEREE: Linda Chihara*, Seattle, WA; ACCOUNTANT: Kim Jan-Ai Ryden, Seattle, WA

NAME, CLUB NAME, MAJORITY-TIE BREAKER
1. Tiffany Setters, Anchorage FSC, 6/1
2. Jessica Leatham, Lakewood Winter Club, 4/2
3. Dominique Smith, Highland SC, 5/4
4. Kimmi Jeffers, Fairbanks FSC, 5/4
5. Sally Watkins, Seattle SC, 4/4
6. Samantha Guarderas, Alaska Assoc of FS, 6/6
7. Alexandra Sargent, Fairbanks FSC, 4/6
8. Emily Freeman, Seattle SC, 4/8
9. Willie Traeger, Whitefish FSC, 4/8
10. Sarah Gonzales, Seattle SC, 5/10
11. Cassandra Vogel, Eugene FSC, 6/12
12. Tristin Rau, Emerald City SC, 5/12
13. Ashley Taylor, Portland ISC, 7/13

Kalie Budvarson, Inland Northwest FSC, - withdrew

INTERMEDIATE LADIES GROUP 1B

JUDGES – FREE SKATING: 1 Dorothy Alt, Bellevue, WA; 2 Matthew Bohannan, Anchorage, AK; 3 Linda Chihara*, Seattle, WA; 4 Jon Jackson, San Franscisco, CA; 5 Franklin Nelson, Bainbridge Island, WA; 6 Joseph Driano, Edmonds, WA; 7 Lisa Erle, Dublin, CA; REFEREE: Carolyn Haman, Irving, TX; ACCOUNTANT: Rodney Williams, Anchorage, AK

NAME, CLUB NAME, MAJORITY-TIE BREAKER
1. Stephanie Smith, Lilac City FSC, 4/1
2. Laura McKearnan, Portland ISC, 4/2
3. Valerie Green, Fairbanks FSC, 5/3
4. Janey Jackson, FSC of Billings, 5/4
5. Mara Hall, Alaska Assoc of FS, 6/5
6. Alissa Burns, Fairbanks FSC, 4/6
7. Larissa McCoy, Southern Oregon FSC, 6/8
8. Sheila Laub, Lakewood Winter Club, 4/8
8. Stephanie Chey, Alaska Assoc of FS, 4/8
10. Meaghanne Demirel, Seattle SC, 4/9
11. Victoria Harvey, SC of Oregon, 5/11
12. Marie Liley, Alaska Assoc of FS, 7/12
13. Savanna Brady, Alaska Assoc of FS, 6/13
14. Erika Bulay, Eugene FSC, 7/14

INTERMEDIATE MEN

JUDGES – SHORT PROGRAM: 1 Oldi Alt, Bellevue, CA; 2 Virginia Vale, Los Angeles, CA; 3 Laura Chinnock, Cypress, CA; 4 Karen Raines, Sammamish, WA; 5 Julie Keen, Villa Park, CA; REFEREE: Ben Wade, Reno, NV; ACCOUNTANT: Kim Jan-Ai Ryden, Seattle, WA

JUDGES – FREE SKATING: 1 Karen Raines, Sammamish, WA; 2 Virginia Vale, Los Angeles, CA; 3 Julie Keen, Villa Park, CA; 4 Laura Chinnock, Cypress, CA; 5 Michael Bauer, Olympia, WA; REFEREE: Carolyn Haman, Irving, TX; ACCOUNTANT: Kim Jan-Ai Ryden, Seattle, WA

NAME, CLUB NAME, SP-FS-PLACES
1. Andrew Golbienko, Seattle SC, 1-1-1.5
2. Jamey Atchison, Alaska Assoc of FS, 2-2-3.0

INTERMEDIATE PAIRS

JUDGES – FREE SKATING: 1 Matthew Bohannan, Anchorage, AK; 2 Joseph Driano, Edmonds, WA; 3 Franklin Nelson, Bainbridge Island, WA; 4 Karen Raines, Sammamish, WA; 5 Lois Long, Newcastle, WA; REFEREE: Carolyn Haman, Irving, TX; ACCOUNTANT: Kim Jan-Ai Ryden, Seattle, WA

NAME, CLUB NAME, MAJORITY-TIE BREAKER
1. Ashley Taylor, Portland ISC, Kyler Fitch, Portland ISC, 5/1
2. Erika Bulay, Eugene FSC, Casey Sullivan, Eugene FSC, 5/2

INTERMEDIATE DANCE

JUDGES - COMP DANCES: 1 Oldi Alt, Bellevue, CA; 2 Michael Bauer, Olympia, WA; 3 Virginia Vale, Los Angeles, CA; 4 Lois Long, Newcastle, WA; 5 Franklin Nelson, Bainbridge Island, WA; REFEREE: Ben Wade, Reno, NV; ACCOUNTANT: Rodney Williams, Anchorage, AK

JUDGES – FREE DANCE: 1 Dorothy Alt, Bellevue, WA; 2 Virginia Vale, Los Angeles, CA; 3 Michael Bauer, Olympia, WA; 4 Lois Long, Newcastle, WA; 5 Franklin Nelson, Bainbridge Island, WA; REFEREE: Ben Wade, Reno, NV; ACCOUNTANT: Rodney Williams, Anchorage, AK

NAME, CLUB NAME, D1-D2-D3-FD-PLACES
1. Jennifer Pierce, Anchorage FSC, Carl Meyer, Alaska Assoc of FS, 1-1-1-1-6.0

2. Meaghanne Demirel, Seattle SC, Justin Biringer, Individual, 2-2-2-2-12.0
Stephanie Petersen, Alaska Assoc of FS, Christopher Granade, Anchorage FSC, - withdrew

JUVENILE GIRLS

JUDGES – FREE SKATING: 1 Joseph Driano, Edmonds, WA; 2 Dorothy Alt, Bellevue, WA; 3 Katie Ahern, Bend, OR; 4 Karen Raines, Sammamish, WA; 5 Jon Jackson, San Franscisco, CA; 6 Matthew Bohannan, Anchorage, AK; 7 Michael Bauer, Olympia, WA; 8 Lisa Erle, Dublin, CA; 9 Joanne Butcher, San Juan Capistrano, CA; REFEREE: Carolyn Haman, Irving, TX; ACCOUNTANT: Kim Jan-Ai Ryden, Seattle, WA

NAME, CLUB NAME, MAJORITY-TIE BREAKER
1. Chrissy Hughes, Highland SC, 6/1
2. Ashley Wagner, Portland ISC, 6/2
3. Brianna Hatch, Tri-Cities FSC, 6/3
4. Ashley Beekman, Lilac City FSC, 5/4
5. Jennifer Matthews, Tri-Cities FSC, 5/6
6. Karalee Calaway, Tri-Cities FSC, 5/6
7. Brittany Schwab, Portland ISC, 7/7
8. Pamela Ivey, Lakewood Winter Club, 6/8
9. Rachel Damiano, Lilac City FSC, 5/9
10. Michal Beck, SC of Oregon, 5/9
11. Ellise Kriskovic, Wenatchee FSC, 6/10
12. Alexandra Butler, Sun Valley FSC, 9/12

JUVENILE GIRLS GROUP 1A

JUDGES – FREE SKATING: 1 Matthew Bohannan, Anchorage, AK; 2 Dorothy Alt, Bellevue, WA; 3 Lois Long, Newcastle, WA; 4 Joanne Butcher, San Juan Capistrano, CA; 5 Carolyn Haman, Irving, TX; 6 Karen Raines, Sammamish, WA; 7 Virginia Vale, Los Angeles, CA; REFEREE: Linda Chihara*, Seattle, WA; ACCOUNTANT: Kim Jan-Ai Ryden, Seattle, WA

NAME, CLUB NAME, MAJORITY-TIE BREAKER
1. Chrissy Hughes, Highland SC, 6/1
2. Ashley Wagner, Portland ISC, 5/2
3. Brianna Hatch, Tri-Cities FSC, 4/3
4. Pamela Ivey, Lakewood Winter Club, 5/4
5. Jennifer Matthews, Tri-Cities FSC, 6/5
6. Michal Beck, SC of Oregon, 4/5
7. Kendra Calaway, Tri-Cities FSC, 4/7
8. Michelle Peterschick, Lilac City FSC, 4/8
9. Christine Wakefield, Portland ISC, 5/9
10. Sophia Yan, Eugene FSC, 7/10
11. Kelly Liska, Alaska Assoc of FS, 7/11

JUVENILE GIRLS GROUP 1B

JUDGES – FREE SKATING: 1 Oldi Alt, Bellevue, CA; 2 Laura Chinnock, Cypress, CA; 3 Lisa Erle, Dublin, CA; 4 Joseph Driano, Edmonds, WA; 5 Katie Ahern, Bend, OR; 6 Franklin Nelson, Bainbridge Island, WA; 7 Julie Keen, Villa Park, CA; REFEREE: Ben Wade, Reno, NV; ACCOUNTANT: Rodney Williams, Anchorage, AK

NAME, CLUB NAME, MAJORITY-TIE BREAKER
1. Ashley Beekman, Lilac City FSC, 6/1
2. Rachel Damiano, Lilac City FSC, 4/2
3. Karalee Calaway, Tri-Cities FSC, 4/2
4. Ellise Kriskovic, Wenatchee FSC, 5/5
5. Brittany Schwab, Portland ISC, 4/5
6. Alexandra Butler, Sun Valley FSC, 4/6
7. Roseanne Trang, SC of Oregon, 4/7
8. Kiran Varani, Eugene FSC, 5/8
9. Kelly Powell, Individual, 4/8
10. Amanda Riggs, Anchorage FSC, 4/9
11. Christina Markezinis, Emerald City SC, 7/11

JUVENILE BOYS

JUDGES – FREE SKATING: 1 Laura Chinnock, Cypress, CA; 2 Katie Ahern, Bend, OR; 3 Julie Keen, Villa Park, CA; 4 Karen Raines, Sammamish, WA; 5 Michael Bauer, Olympia, WA; 6 Carolyn Haman, Irving, TX; 7 Joanne Butcher, San Juan Capistrano, CA; REFEREE: Linda Chihara*, Seattle, WA; ACCOUNTANT: Ruth Durr*, Anchorage, AK

NAME, CLUB NAME, MAJORITY-TIE BREAKER
1. William Nottingham, Alaska Assoc of FS, 7/1
2. Jeffrey Smith, Lilac City FSC, 4/2
3. Kendall Finnegan, Lakewood Winter Club, 5/3
4. Jonathan Richey, Alaska Assoc of FS, 6/4
5. Joseph Young, Seattle SC, 7/5

2002 Northwest Pacific Regional Championships

Fairbanks, Alaska — Oct. 1–7, 2001 **Photos by Lynn Riley**

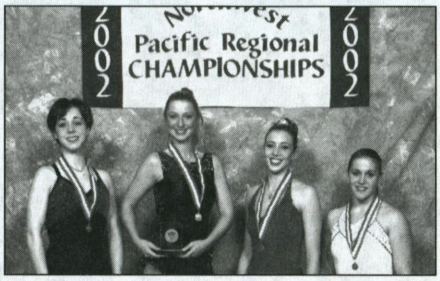

SENIOR LADIES

(L-R) Sydne Vogel, second; Jennifer Matthews, first; Christina Gordon, third; Kristin Bagby, fourth.

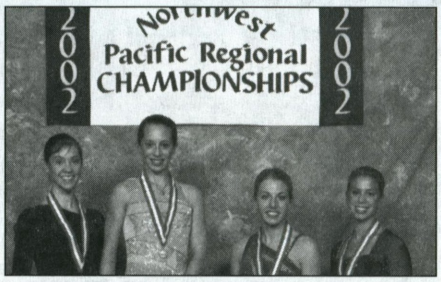

JUNIOR LADIES

(L-R) Aanya Reiten, second; Samira Banna, first; Erica Aden, third; Susannah Hall, fourth.

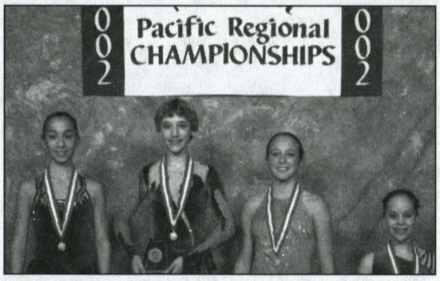

NOVICE LADIES

(L-R) Sarah Henry, second; Lindsey Wilson, first; Whitney McMillin, third; Vanessa Stanchina, fourth.



NOVICE MEN

(L-R) Michael Turner, second; Brendyn Hatfield, first; Jonathan Ng, third; Justin Biringer, fourth.

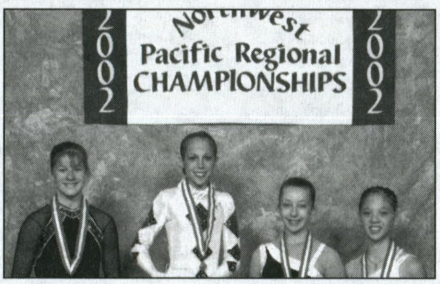

INTERMEDIATE LADIES

(L-R) Kimmi Jeffers, second; Jessica Leatham, first; Tiffany Setters, third; Samantha Guarderas, fourth.



INTERMEDIATE MEN

(L-R) Jamey Atchison, second; Andrew Golbienko, first.

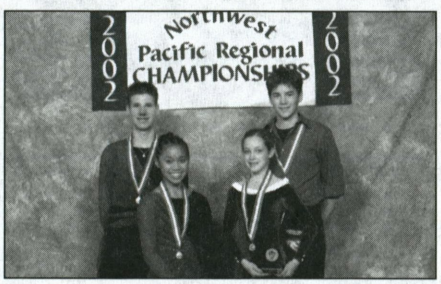

INTERMEDIATE PAIRS

(L-R) Erika Bulay/Casey Sullivan, second; Ashley Taylor/Kyler Fitch, first.



INTERMEDIATE DANCE

(L-R) Jennifer Pierce/Carl Meyer, first; Meaghanne Demirel/Justin Biringer, second.

2002 Northwest Pacific Regional Championships

Fairbanks, Alaska — Oct. 1–7, 2001

Photos by Lynn Riley

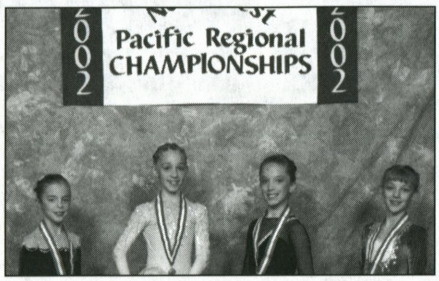

JUVENILE GIRLS

(L-R) Ashley Wagner, second; Chrissy Hughes, first; Brianna Hatch, third; Ashley Beekman, fourth.

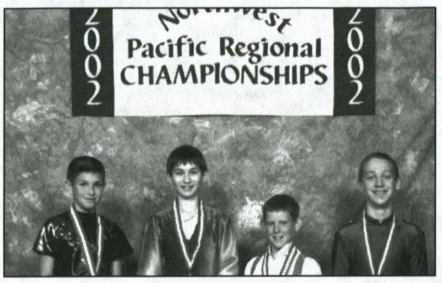

JUVENILE BOYS

(L-R) Jeffrey Smith, second; William Nottingham, first; Kendall Finnegan, third; Jonathan Richey, fourth.

2002 Eastern Great Lakes Regional Championships

Pelham, Ala.— Oct. 1–6, 2001

SENIOR LADIES

JUDGES – SHORT PROGRAM: 1 Jennifer Hartley, Houston, TX; 2 Dann Krueger, Minneapolis, MN; 3 Gayle Nichols, Colorado Springs, CO; 4 Lynn Bell, Taylor, TX; 5 Janet Allen, Minnetonka, MN; 6 David Hamula, Colorado Springs, CO; 7 Laura Maki, Clinton, MI; 8 Elisabeth Vaughn, Richardson, TX; 9 Bette Snuggerud, Minnetonka, MN; REFEREE: Lydia Wolanchuk, Eastpointe, MI; ASSISTANT REFEREE: Kimberly Heim*, Troy, OH; ACCOUNTANT: Patricia S. Camper, Barrington, IL

JUDGES – FREE SKATING: 1 David Hamula, Colorado Springs, CO; 2 Bette Snuggerud, Minnetonka, MN; 3 Patricia Smith, Highland Park, IL; 4 Janet Allen, Minnetonka, MN; 5 Jennifer Hartley, Houston, TX; 6 Dann Krueger, Minneapolis, MN; 7 Eleanor Curtis, Albuquerque, NM; 8 Marlys Larson, Edina, MN; 9 Bette Todd, Edwards, CO; REFEREE: Kimberly Heim*, Troy, OH; ASSISTANT REFEREE: Donald Mumper, Clarksville, TN; ACCOUNTANT: Bill Whalen*, Austin, TX

NAME, CLUB NAME, SP-FS-PLACES
1. Andrea R Aggeler, St. Clair Shores FSC, 2-1-2.0
2. Alissa Czisny, St. Clair Shores FSC, 1-2-2.5
3. Molly Beth Quigley, Nashville FSC, 4-3-5.0
4. Karen M Deneau, St. Clair Shores FSC, 3-4-5.5
5. Jacquelyn Spanding, Greater Grand Rapids, 5-5-7.5
6. Candice M Gutmann, Columbus FSC, 7-6-9.5
7. Jennifer L. Goen, Westland FSC, 10-7-12.0
8. Jamie Klingler, Onyx Skating Academy, 8-8-12.0
9. Allison Singer, St. Clair Shores FSC, 6-9-12.0
10. Elizabeth M. Steck, Brooklyn FSC of Ohio, 9-10-14.5
11. Caitlyn Donnellan, Ann Arbor FSC, 11-11-16.5
12. Sarah Ruszkiewicz, Garfield Heights FSC, 12-12-18.0

Erin E Egelhoff, Northern Kentucky SC, - withdrew
Christie Jaszewski, Onyx Skating Academy, - withdrew

SENIOR MEN

JUDGES – SHORT PROGRAM: 1 Janet Allen, Minnetonka, MN; 2 Jennifer Hartley, Houston, TX; 3 Dann Krueger, Minneapolis, MN; 4 Bette Snuggerud, Minnetonka, MN; 5 David Hamula, Colorado Springs, CO; 6 Elisabeth Vaughn, Richardson, TX; 7 Mary Chapman, Trenton, MI; 8 Gayle Nichols, Colorado Springs, CO; 9 Lynn Bell, Taylor, TX; REFEREE: Kimberly Heim*, Troy, OH; ASSISTANT REFEREE: Donald Mumper, Clarksville, TN; ACCOUNTANT: Dennis Boyer, Huntsville, AL

JUDGES – FREE SKATING: 1 Eleanor Curtis, Albuquerque, NM; 2 David Hamula, Colorado Springs, CO; 3 Dann Krueger, Minneapolis, MN; 4 Elisabeth Vaughn, Richardson, TX; 5 Bette Snuggerud, Minnetonka, MN; 6 Marlys Larson, Edina, MN; 7 Bette Todd, Edwards, CO; 8 Karen Snoddy, Willoughby, OH; 9 Janet Allen, Minnetonka, MN; REFEREE: Lydia Wolanchuk, Eastpointe, MI; ASSISTANT REFEREE: Jack Curtis, Albuquerque, NM; ACCOUNTANT: Shirley Rego, North Olmsted, OH

NAME, CLUB NAME, SP-FS-PLACES
1. Parker B Pennington, Winterhurst FSC, 1-1-1.5
2. Joseph Michael Knazek, Brooklyn FSC of OH, 3-2-3.5
3. Eric D Schroyer, Winterhurst FSC, 2-3-4.0
4. Chris Demarest, Pavilion SC of Cleveland Hgts, 4-4-6.0
5. Joe M Trizio, Winterhurst FSC, 5-5-7.5

Brian M Linc, Winterhurst FSC, - withdrew

JUNIOR LADIES

JUDGES – SHORT PROGRAM: 1 Patricia Smith, Highland Park, IL; 2 Dennis Sveum, St Louis, MO; 3 Eleanor Curtis, Albuquerque, NM; 4 Eric Hampton, Marquette, MI; 5 Mary Hiser, Worthington, OH; 6 Marlys Larson, Edina, MN; 7 Elisabeth Vaughn, Richardson, TX; 8 Karen Snoddy, Willoughby, OH; 9 Bette Todd, Edwards, CO; REFEREE: Donald Mumper, Clarksville, TN; ASSISTANT REFEREE: Dann Krueger, Minneapolis, MN; ACCOUNTANT: Patricia S. Camper, Barrington, IL

JUDGES – FREE SKATING: 1 Laura Maki, Clinton, MI; 2 Mary Hiser, Worthington, OH; 3 Lynn Bell, Taylor, TX; 4 Elisabeth Vaughn, Richardson, TX; 5 Karen Snoddy, Willoughby, OH; 6 Gayle Nichols, Colorado Springs, CO; 7 Eric Hampton, Marquette, MI; 8 Dennis Sveum, St Louis, MO; 9 Mary Chapman, Trenton, MI; REFEREE: Lydia Wolanchuk, Eastpointe, MI; ASSISTANT REFEREE: Jack Curtis, Albuquerque, NM; ACCOUNTANT: Michael Meyer, Springfield, IL

NAME, CLUB NAME, SP-FS-PLACES
1. Amber C Czisny, St. Clair Shores FSC, 2-1-2.0
2. Katie L Stewart, Detroit SC, 1-2-2.5
3. Michelle Rosinski, St. Clair Shores FSC, 3-3-4.5
4. Alexandra Patterson, St. Clair Shores FSC, 5-4-6.5
5. Deanna K Clark, Summit SC of Michigan, 4-5-7.0
6. Emily Krol, Detroit SC, 7-6-9.5
7. Christina Clayton, Huntsville FSC, 6-7-10.0
8. Britt G Soeder, Mentor FSC, 9-8-12.5
9. Karena Kwauk, Huntsville FSC, 12-9-15.0
10. Jessica Saban, SC of Novi, 11-10-15.5
11. Shawna Tennille Winter, Greater Grand Rapids FSC, 10-11-16.0
12. Brittany Edwards, Indiana/World Skating Acad FSC, 8-12-16.0

JUNIOR LADIES GROUP 1A

JUDGES – FREE SKATING: 1 Laura Maki, Clinton, MI; 2 Patricia Smith, Highland Park, IL; 3 Eleanor Curtis, Albuquerque, NM; 4 Gay Barnes, Boulder, CO; 5 Dennis Sveum, St Louis, MO; 6 Bette Snuggerud, Minnetonka, MN; 7 Dann Krueger, Minneapolis, MN; REFEREE: Lydia Wolanchuk, Eastpointe, MI; ASSISTANT REFEREE: Donald Mumper, Clarksville, TN; ACCOUNTANT: Dennis Boyer, Huntsville, AL

NAME, CLUB NAME, MAJORITY-TIE BREAKER
1. Amber C Czisny, St. Clair Shores FSC, 6/1
2. Michelle Rosinski, St. Clair Shores FSC, 7/2
3. Alexandra Patterson, St. Clair Shores FSC, 5/3
4. Emily Krol, Detroit SC, 4/4
5. Brittany Edwards, Indiana/World Skating Acad FSC, 6/5
6. Jessica Saban, SC of Novi, 4/6
7. Lorin Ashlee Flournoy, Winterhurst FSC, 4/6
8. Sara M Holwerda, Midland FSC, 5/8
9. Katie Laughner, ISC of Indianapolis, 5/9
10. Aimee McDermott, Birmingham FSC, 6/10
11. Cameron A Cusack, St. Clair Shores FSC, 5/11
12. Leah Kastner, Summit SC of Michigan, 7/12

Kristen L Colosi, Detroit SC, - withdrew
Jami L Showalter, Midland FSC, - withdrew
Therese M Peron, Detroit SC, - withdrew

JUNIOR LADIES GROUP 1B

JUDGES – FREE SKATING: 1 Eric Hampton, Marquette, MI; 2 Janet Allen, Minnetonka, MN; 3 Gayle Nichols, Colorado Springs, CO; 4 Mary Chapman, Trenton, MI; 5 Lynn Bell, Taylor, TX; 6 Mary Hiser, Worthington, OH; 7 David Hamula, Colorado Springs, CO; REFEREE: Donald Mumper, Clarksville, TN; ASSISTANT REFEREE: Bette Todd, Edwards, CO; ACCOUNTANT: Michael Meyer, Springfield, IL

NAME, CLUB NAME, MAJORITY-TIE BREAKER
1. Katie L Stewart, Detroit SC, 4/1
2. Christina Clayton, Huntsville FSC, 7/2
3. Shawna Tennille Winter, Greater Grand Rapids FSC, 5/4
4. Deanna K Clark, Summit SC of Michigan, 4/4
5. Karena Kwauk, Huntsville FSC, 4/4
6. Britt G Soeder, Mentor FSC, 5/6
7. Danielle H Ohs, Garden City FSC, 4/7
8. Mari Yamaguchi, ISC of Indianapolis, 4/8
9. Rebecca Ionescu, Winterhurst FSC, 4/9
10. Erin E Banner, Skating Academy of Plymouth, 4/9
11. Emily Mathias, St. Clair Shores FSC, 6/10

Amanda Adelson, Onyx Skating Academy, - withdrew
Terese Anselmi, Detroit SC, - withdrew
Halie L Bojovic, SC of Novi, - withdrew
Abigail K Hake, Fort Wayne ISC, - withdrew

JUNIOR MEN

JUDGES – SHORT PROGRAM: 1 Eleanor Curtis, Albuquerque, NM; 2 Bette Todd, Edwards, CO; 3 Dennis Sveum, St Louis, MO; 4 Eric Hampton, Marquette, MI; 5 Karen Snoddy, Willoughby, OH; 6 Patricia Smith, Highland Park, IL; 7 Mary Hiser, Worthington, OH; 8 Mary Chapman, Trenton, MI; 9 Marlys Larson, Edina, MN; REFEREE: Lydia Wolanchuk, Eastpointe, MI; ASSISTANT REFEREE: Donald Mumper, Clarksville, TN; ACCOUNTANT: Shirley Rego, North Olmsted, OH

JUDGES – FREE SKATING: 1 Dennis Sveum, St Louis, MO; 2 Jennifer Hartley, Houston, TX; 3 David Hamula, Colorado Springs,

CO; 4 Laura Maki, Clinton, MI; 5 Lynn Bell, Taylor, TX; 6 Mary Hiser, Worthington, OH; 7 Dann Krueger, Minneapolis, MN; 8 Eric Hampton, Marquette, MI; 9 Gayle Nichols, Colorado Springs, CO; REFEREE: Kimberly Heim*, Troy, OH; ASSISTANT REFEREE: Donald Mumper, Clarksville, TN; ACCOUNTANT: Bill Whalen*, Austin, TX

NAME, CLUB NAME, SP-FS-PLACES
1. Jordan H Brauninger, Northern Kentucky SC, 1-1-1.5
2. Ben Woolwine, Northern Kentucky SC, 2-2-3.0
3. SCott G Corbin, St. Clair Shores FSC, 3-3-4.5
4. Luke Mafazy, Queen City FSC, 5-4-6.5
5. SCott F Sarbacker, Garden City FSC, 4-5-7.0
6. Luke Capizzo, Detroit SC, 6-6-9.0
7. Eric Leafgreen, Indiana/World Skating Acad FSC, 7-7-10.5

Scott A Shelton, Detroit SC, - withdrew

NOVICE LADIES

JUDGES – SHORT PROGRAM: 1 Bette Snuggerud, Minnetonka, MN; 2 Marlys Larson, Edina, MN; 3 Dann Krueger, Minneapolis, MN; 4 Bette Todd, Edwards, CO; 5 Gayle Nichols, Colorado Springs, CO; 6 Patricia Smith, Highland Park, IL; 7 Mary Hiser, Worthington, OH; 8 Laura Maki, Clinton, MI; 9 Eric Hampton, Marquette, MI; REFEREE: Donald Mumper, Clarksville, TN; ASSISTANT REFEREE: Jack Curtis, Albuquerque, NM; ACCOUNTANT: Patricia S. Camper, Barrington, IL

JUDGES – FREE SKATING: 1 Marlys Larson, Edina, MN; 2 Arlene Basford, Knightstown, IN; 3 Gayle Nichols, Colorado Springs, CO; 4 Jennifer Hartley, Houston, TX; 5 Mary Hiser, Worthington, OH; 6 Bette Todd, Edwards, CO; 7 Judith Owens, Houston, TX; 8 Bette Snuggerud, Minnetonka, MN; 9 Eric Hampton, Marquette, MI; REFEREE: Lydia Wolanchuk, Eastpointe, MI; ASSISTANT REFEREE: Jack Curtis, Albuquerque, NM; ACCOUNTANT: Patricia S. Camper, Barrington, IL

NAME, CLUB NAME, SP-FS-PLACES
1. Lisa K Dannemiller, Ann Arbor FSC, 2-2-3.0
2. Brooke Castile, St. Clair Shores FSC, 5-1-3.5
3. Jessie McGrath, Winterhurst FSC, 1-3-3.5
4. Melissa Telecky, Detroit SC, 3-4-5.5
5. Jessica L Schiebold, Lakeland SC, 8-5-9.0
6. Danette M Uebbing, Garden City FSC, 11-6-11.5
7. Lisa M Zielinski, Detroit SC, 7-8-11.5
8. Kathryn J McSwain, Detroit SC, 4-10-12.0
9. Lauren N Gladney, Detroit SC, 14-7-14.0
10. Jennifer R Wilson, Northern Kentucky SC, 10-9-14.0
11. Christina Jayne Harmon, Winterhurst FSC, 9-11-15.5
12. Brittany Karlon, St. Clair Shores FSC, 6-13-16.0
13. Megan M Farrell, ISC of Indianapolis, 16-12-20.0
14. Sarah Capizzo, Detroit SC, 12-14-20.0
15. Courtney K McMurtry, Detroit SC, 15-15-22.5
16. Sarah T Trinh, Huntsville FSC, 13-16-22.5

NOVICE LADIES GROUP 1A

JUDGES – FREE SKATING: 1 Dennis Sveum, St Louis, MO; 2 Judith Owens, Houston, TX; 3 Patricia Smith, Highland Park, IL; 4 Jennifer Hartley, Houston, TX; 5 Elisabeth Vaughn, Richardson, TX; 6 Karen Snoddy, Willoughby, OH; 7 Robert Ouellette, Columbus, OH; REFEREE: Kimberly Heim*, Troy, OH; ASSISTANT REFEREE: Jack Curtis, Albuquerque, NM; ACCOUNTANT: Bill Whalen*, Austin, TX

NAME, CLUB NAME, MAJORITY-TIE BREAKER
1. Lisa K Dannemiller, Ann Arbor FSC, 5/1
2. Brooke Castile, St. Clair Shores FSC, 5/2
3. Danette M Uebbing, Garden City FSC, 7/3
4. Jennifer R Wilson, Northern Kentucky SC, 7/4
5. Abigail Anne Legg, Indiana/World Skating Acad FSC, 4/5
6. Michelle D Mihailovich, Plymouth FSC, 4/6
7. Danielle S Mitchell, FSC of Memphis, 4/7
8. Joanna R Weinreich, Detroit SC, 4/8
9. Noelle A Fogg, Detroit SC, 5/10
10. Amy Manning, Twin Bays SC, 5/10
11. Nicole M Vasilnek, Summit SC of Michigan, 5/11
12. Ashley Rovansek, Mentor FSC, 4/12
13. Maggie Burton, Queen City FSC, 7/13

Megan M Lacy, Detroit SC, - withdrew
Danielle T Leong, Onyx Skating Academy, - withdrew

NOVICE LADIES GROUP 1B

JUDGES – FREE SKATING: 1 Eric Hampton, Marquette, MI; 2 Judith Owens, Houston, TX; 3 David Hamula, Colorado Springs, CO; 4 Robert Ouellette, Columbus, OH; 5 Jennifer Hartley, Houston, TX; 6 Lynn Bell, Taylor, TX; 7 Janet Allen, Minnetonka, MN; REFEREE: Jack Curtis, Albuquerque, NM; ASSISTANT REFEREE: Donald Mumper, Clarksville, TN; ACCOUNTANT: Dennis Boyer, Huntsville, AL

NAME, CLUB NAME, MAJORITY-TIE BREAKER
1. Lauren N Gladney, Detroit SC, 6/1
2. Melissa Telecky, Detroit SC, 6/2
3. Brittany Karlon, St. Clair Shores FSC, 6/5
4. Sarah Capizzo, Detroit SC, 5/5
5. Alexandra M Schwartz, Greater Grand Rapids FSC, 4/5
6. Danielle Lazenby, Garden City FSC, 5/6
7. Kaylee M Handy, St. Clair Shores FSC, 4/7
8. Jennifer M Whiteside, St. Clair Shores FSC, 4/8
9. Kristin E Rudman, Winterhurst FSC, 4/9
10. Arielle E Slocumb, Huntsville FSC, 5/11
11. Lyudmila Y. Karpilovskaya, Detroit SC, 4/11
12. Jessica R Dawes, Winterhurst FSC, 6/12
13. Selena M Zarate, Dearborn FSC, 5/13
14. Jessica G Gingold, Queen City FSC, 7/14

Rachael R Boonie, Wyandotte FSC, - withdrew
Arielle Nicole Gottlieb, Winterhurst FSC, - withdrew

NOVICE LADIES - GROUP 1C

JUDGES – FREE SKATING: 1 Gay Barnes, Boulder, CO; 2 Arlene Basford, Knightstown, IN; 3 Dann Krueger, Minneapolis, MN; 4 Patricia Smith, Highland Park, IL; 5 Gayle Nichols, Colorado Springs, CO; 6 Dennis Sveum, St Louis, MO; 7 Elisabeth Vaughn, Richardson, TX; REFEREE: Kimberly Heim*, Troy, OH; ASSISTANT REFEREE: Karen Snoddy, Willoughby, OH; ACCOUNTANT: Shirley Rego, North Olmsted, OH

NAME, CLUB NAME, MAJORITY-TIE BREAKER
1. Lisa M Zielinski, Detroit SC, 5/1
2. Courtney K McMurtry, Detroit SC, 4/2
3. Christina Jayne Harmon, Winterhurst FSC, 4/4
4. Sarah T Trinh, Huntsville FSC, 4/5
5. Theresa J Lorusso, Garden City FSC, 4/5
6. Taylor Ann Fisher, FSC of Memphis, 4/5
7. Meredith A Hedgecock, Detroit SC, 4/6
8. Adrienne A Ahee, Fort Wayne ISC, 4/7
9. Ashley J Reese, Winterhurst FSC, 4/9
10. Janean E Overton, Nashville FSC, 4/10
11. Jessica M Stark, Greater Grand Rapids FSC, 4/11
12. Lauren N Caudill, Queen City FSC, 4/12
13. Rachell L Seedott, Ann Arbor FSC, 6/13
14. Sara Lyons, Ice Zone FSC, 7/14

Emmaly Baxter, Lincoln Center FSC, - withdrew
Rachel Ann Chidester, Detroit SC, - withdrew

NOVICE LADIES GROUP 1D

JUDGES – FREE SKATING: 1 Judith Owens, Houston, TX; 2 Eric Hampton, Marquette, MI; 3 Mary Chapman, Trenton, MI; 4 Robert Ouellette, Columbus, OH; 5 Janet Allen, Minnetonka, MN; 6 Bette Snuggerud, Minnetonka, MN; 7 Eleanor Curtis, Albuquerque, NM; REFEREE: Lydia Wolanchuk, Eastpointe, MI; ASSISTANT REFEREE: Laura Maki, Clinton, MI; ACCOUNTANT: Michael Meyer, Springfield, IL

NAME, CLUB NAME, MAJORITY-TIE BREAKER
1. Jessie McGrath, Winterhurst FSC, 5/1
2. Kathryn J McSwain, Detroit SC, 4/2
3. Jessica L Schiebold, Lakeland SC, 4/3
4. Megan M Farrell, ISC of Indianapolis, 5/4
5. Victoria J Harmon, Winterhurst FSC, 5/5
6. Susan Elisabeth Pocock, St. Clair Shores, 5/6
7. Sahnez Tugrul, Queen City FSC, 4/7
8. Katie E Warren, Queen City FSC, 4/8
9. Therese L Mellerowicz, Detroit SC, 5/9
10. Katie A Farrell, ISC of Indianapolis, 5/10
11. Andrea J Pinter, Detroit SC, 4/10
12. Stephanie K Hansen, Fort Wayne ISC, 7/12
13. Stephanie L Demeester, ISC of Indianapolis, 7/13

Lindsay Hagen, Greater Grand Rapids FSC, - withdrew
Caroline Krassen, Winterhurst FSC, - withdrew
Danielle Salvatore, St. Clair Shores FSC, - withdrew

NOVICE MEN

JUDGES – SHORT PROGRAM: 1 Gayle Nichols, Colorado Springs, CO; 2 Elisabeth Vaughn, Richardson, TX; 3 Dennis Sveum, St Louis, MO; 4 Laura Maki, Clinton, MI; 5 Eric Hampton, Marquette, MI; 6 Mary Hiser, Worthington, OH; 7 Bette Snuggerud, Minnetonka, MN; 8 Dann Krueger, Minneapolis, MN; 9 Marlys Larson, Edina, MN; REFEREE: Jack Curtis, Albuquerque, NM; ASSISTANT REFEREE: Donald Mumper, Clarksville, TN; ACCOUNTANT: Dennis Boyer, Huntsville, AL

JUDGES – FREE SKATING: 1 Mary Chapman, Trenton, MI; 2 Janet Allen, Minnetonka, MN; 3 Arlene Basford, Knightstown, IN; 4 Robert Ouellette, Columbus, OH; 5 Karyn Pfeffer, Irving, TX; 6 Karen Snoddy, Willoughby, OH; 7 Lynn Bell, Taylor, TX; 8 Marlys Larson, Edina, MN; 9 Eleanor Curtis, Albuquerque, NM; REFEREE: Lydia Wolanchuk, Eastpointe, MI; ASSISTANT REFEREE: Laura Maki, Clinton, MI; ACCOUNTANT: Shirley Rego, North Olmsted, OH

NAME, CLUB NAME, SP-FS-PLACES
1. Wesley R Campbell, Nashville FSC, 1-1-1.5
2. David Sanders, Jr., Huntsville FSC, 4-2-4.0
3. John Salway, Fort Wayne ISC, 2-3-4.0
4. Cole M Davis, Queen City FSC, 3-4-5.5
5. Gabe W. Woodruff, Lansing SC, 5-5-7.5
6. Colin A Loomis, Ann Arbor FSC, 5-7-9.5
7. Ashley D Deavers, Birmingham FSC, 8-6-10.0
8. Ken R Workings, Detroit SC, 7-8-11.5

Colin B Pennington, Winterhurst FSC, - withdrew
R.J. Westfall, Ann Arbor FSC, - withdrew

NOVICE PAIRS

JUDGES – SHORT PROGRAM: 1 David Hamula, Colorado Springs, CO; 2 Gayle Nichols, Colorado Springs, CO; 3 Jennifer Hartley, Houston, TX; 4 Karen Snoddy, Willoughby, OH; 5 Laura Maki, Clinton, MI; 6 Lynn Bell, Taylor, TX; 7 Robert Ouellette, Columbus, OH; 8 Marlys Larson, Edina, MN; 9 Dennis Sveum, St Louis, MO; REFEREE: Donald Mumper, Clarksville, TN; ASSISTANT REFEREE: Jack Curtis, Albuquerque, NM; ACCOUNTANT: Shirley Rego, North Olmsted, OH

JUDGES – FREE SKATING: 1 Eric Hampton, Marquette, MI; 2 Dennis Sveum, St Louis, MO; 3 Judith Owens, Houston, TX; 4 Arlene Basford, Knightstown, IN; 5 Mary Hiser, Worthington, OH; 6 Jennifer Hartley, Houston, TX; 7 Karyn Pfeffer, Irving, TX; 8 Gayle Nichols, Colorado Springs, CO; 9 Robert Ouellette, Columbus, OH; REFEREE: Donald Mumper, Clarksville, TN; ASSISTANT REFEREE: Mary Chapman, Trenton, MI; ACCOUNTANT: Michael Meyer, Springfield, IL

NAME, CLUB NAME, SP-FS-PLACES
1. Colleen M Okolski, Ann Arbor FSC, Benjamin J Okolski, Ann Arbor FSC, 1-1-1.5
2. Amanda M Harris, Huntsville FSC, David Sanders, Jr., Huntsville FSC, 2-2-3.0
3. Samantha E Skavdahl, Northern Kentucky SC, Cole M Davis, Queen City FSC, 3-3-4.5
4. Emily Freedman, Winterhurst FSC, Eric D Schroyer, Winterhurst FSC, 4-4-6.0
5. Christine C Riley, Nashville FSC, Ronald L Downing, Nashville FSC, 5-5-7.5

NOVICE DANCE

JUDGES – COMP DANCES: 1 Dennis Sveum, St Louis, MO; 2 Eleanor Curtis, Albuquerque, NM; 3 Robert Ouellette, Columbus, OH; 4 Patricia Smith, Highland Park, IL; 5 Eric Hampton, Marquette, MI; 6 Bette Todd, Edwards, CO; 7 Karen Snoddy, Willoughby, OH; REFEREE: Jack Curtis, Albuquerque, NM; ASSISTANT REFEREE: Laura Maki, Clinton, MI; ACCOUNTANT: Shirley Rego, North Olmsted, OH

JUDGES – FREE DANCE: 1 Dennis Sveum, St Louis, MO; 2 Eleanor Curtis, Albuquerque, NM; 3 Robert Ouellette, Columbus, OH; 4 Patricia Smith, Highland Park, IL; 5 Eric Hampton, Marquette, MI; 6 Bette Todd, Edwards, CO; 7 Karen Snoddy, Willoughby, OH; REFEREE: Jack Curtis, Albuquerque, NM; ASSISTANT REFEREE: Laura Maki, Clinton, MI; ACCOUNTANT: Michael Meyer, Springfield, IL

NAME, CLUB NAME, D1-D2-D3-FD -PLACES
1. Jenny K Gober, Huntsville FSC, Ashley D Deavers, Birmingham FSC, 1-1-1-1-6.0
2. Cori L Stacy, Mentor FSC, Andrew T McCrary, Pavilion SC of Cleveland Hgts., 3-2-2-2-13.0
3. Lisa Mancuso, Pavilion SC of Cleveland Hgts, Chris Demarest, Pavilion SC of Cleveland Hgts, 2-3-3-3-17.0

INTERMEDIATE LADIES

JUDGES – FREE SKATING: 1 Janet Allen, Minnetonka, MN; 2 Karen Snoddy, Willoughby, OH; 3 Karyn Pfeffer, Irving, TX; 4 Eleanor Curtis, Albuquerque, NM; 5 Dann Krueger, Minneapolis, MN; 6 David Hamula, Colorado Springs, CO; 7 Mary Chapman, Trenton, MI; 8 Robert Ouellette, Columbus, OH; 9 Lynn Bell, Taylor, TX; REFEREE: Laura Maki, Clinton, MI; ASSISTANT REFEREE: Kimberly Heim*, Troy, OH; ACCOUNTANT: Dennis Boyer, Huntsville, AL

NAME, CLUB NAME, IFP-FS -PLACES
1. Mary Anna Griffin, Birmingham FSC, 0.5-1-1.5
2. Mary C Siegel, Northern Kentucky SC, 0.5-2-2.5
3. Katrina Karpowitsch, Detroit SC, 1.5-3-4.5
4. Christy L Graham, Thoroughbred FSC, 1.0-4-5.0

5. Nicole C. Craker, Mentor FSC, 1.0-5-6.0
6. Amanda M Harris, Huntsville FSC, 3.0-6-9.0
7. Ameena R Sheikh, Northern Kentucky SC, 2.0-7-9.0
8. Samantha E Skavdahl, Northern Kentucky S, 2.5-8-10.5
9. Melissa M Keil, Ann Arbor FSC, 1.5-9-10.5
10. Sarah L Glassberg, Detroit SC, 2.0-10-12.0
11. Andrea M. Best, Detroit SC, 3.5-11-14.5
12. Caitlin Richardson, Fort Wayne ISC, 2.5-12-14.5
13. Brittany N Vanooyen, Garden City FSC, 3.0-13-16.0
14. Amanda H Bates, Individual Member, 4.0-14-18.0
15. Stephanie A Lange, Detroit SC, 3.5-15-18.5
16. Karissa R Strong, Ann Arbor FSC, 4.5-16-20.5
17. Jennifer Ashley Cirino, Garden City FSC, 4.0-17-21.0
18. Ashley S Bennett, Lansing SC, 4.5-18-22.5

INTERMEDIATE LADIES-GROUP 2A

JUDGES – SHORT PROGRAM: 1 Dann Krueger, Minneapolis, MN; 2 Elisabeth Vaughn, Richardson, TX; 3 Robert Ouellette, Columbus, OH; 4 Mary Chapman, Trenton, MI; 5 Janet Allen, Minnetonka, MN; 6 Patricia Smith, Highland Park, IL; 7 Gayle Nichols, Colorado Springs, CO; 8 Lynn Bell, Taylor, TX; 9 Eric Hampton, Marquette, MI; REFEREE: Mary Hiser, Worthington, OH; ASSISTANT REFEREE: Lydia Wolanchuk, Eastpointe, MI; ACCOUNTANT: Patricia S. Camper, Barrington, IL

NAME, CLUB NAME, MAJORITY-TIE BREAKER
1. Mary C Siegel, Northern Kentucky SC, 9/1
2. Nicole C. Craker, Mentor FSC, 6/2
3. Katrina Karpowitsch, Detroit SC, 6/3
4. Sarah L Glassberg, Detroit SC, 6/5
5. Samantha E Skavdahl, Northern Kentucky SC, 5/5
6. Amanda M Harris, Huntsville FSC, 5/5
7. Stephanie A Lange, Detroit SC, 6/7
8. Jennifer Ashley Cirino, Garden City FSC, 5/7
9. Karissa R Strong, Ann Arbor FSC, 6/8
10. Laura H Lepzinski, Greater Grand Rapids FSC, 5/10
11. Ann Hulme, Cleveland SC, 9/11
12. Olivia Fabian, Fort Wayne ISC, 9/12

INTERMEDIATE LADIES GROUP 2B

JUDGES – SHORT PROGRAM: 1 David Hamula, Colorado Springs, CO; 2 Bette Snuggerud, Minnetonka, MN; 3 Laura Maki, Clinton, MI; 4 Judith Owens, Houston, TX; 5 Eleanor Curtis, Albuquerque, NM; 6 Bette Todd, Edwards, CO; 7 Jennifer Hartley, Houston, TX; 8 Arlene Basford, Knightstown, IN; 9 Karyn Pfeffer, Irving, TX; REFEREE: Kimberly Heim*, Troy, OH; ASSISTANT REFEREE: Donald Mumper, Clarksville, TN; ACCOUNTANT: Bill Whalen*, Austin, TX

NAME, CLUB NAME, MAJORITY-TIE BREAKER
1. Mary Anna Griffin, Birmingham FSC, 7/1
2. Christy L Graham, Thoroughbred FSC, 5/2
3. Melissa M Keil, Ann Arbor FSC, 7/3
4. Ameena R Sheikh, Northern Kentucky SC, 9/5
5. Caitlin Richardson, Fort Wayne ISC, 6/6
6. Brittany N Vanooyen, Garden City FSC, 5/6
7. Andrea M. Best, Detroit SC, 6/7
8. Amanda H Bates, Individual Member, 6/7
9. Ashley S Bennett, Lansing SC, 6/9
10. Emily Kalinowski, The Troy Academy of FS, 6/10
11. Elizabeth J Millis, Lincoln Center FSC, 5/10
12. Mallory K Stanton, Detroit SC, 9/12

INTERMEDIATE LADIES GROUP 1A

JUDGES – FREE SKATING: 1 Bette Snuggerud, Minnetonka, MN; 2 Karen Snoddy, Willoughby, OH; 3 Mary Chapman, Trenton, MI; 4 Judith Owens, Houston, TX; 5 Jennifer Hartley, Houston, TX; 6 Eric Hampton, Marquette, MI; 7 Marlys Larson, Edina, MN; REFEREE: Kimberly Heim*, Troy, OH; ASSISTANT REFEREE: Bette Todd, Edwards, CO; ACCOUNTANT: Michael Meyer, Springfield, IL

NAME, CLUB NAME, MAJORITY-TIE BREAKER
1. Mary C Siegel, Northern Kentucky SC, 7/1
2. Elizabeth J Millis, Lincoln Center FSC, 4/2
3. Laura H Lepzinski, Greater Grand Rapids FSC, 5/3
4. Mallory K Stanton, Detroit SC, 4/4
5. Alexandra J Lorusso, Garden City FSC, 4/5
6. Kristen Brzoska, Shaker FSC, 4/6
7. Lilly Pixley, Fort Wayne ISC, 4/6
8. Nicole Hastings, Twin Bays SC, 5/8
9. Rachael Ann Syswerda, Greater Grand Rapids FSC, 4/9
10. Megan L Brow, Flint 4 Seasons FSC, 5/11
11. Leah M Carey, Louisville Skating Academy, 4/11
12. Christine C Riley, Nashville FSC, 5/12
13. Courtney L Wallace, Miami Valley SC, 5/12
14. Julie C Broadbent, Pavilion SC of Cleveland Hgts, 4/13

Brittany Noble, Twin Bays SC, - withdrew

INTERMEDIATE LADIES-GROUP 1B

JUDGES – FREE SKATING: 1 Bette Todd, Edwards, CO; 2 Janet Allen, Minnetonka, MN; 3 Karyn Pfeffer, Irving, TX; 4 Robert Ouellette, Columbus, OH; 5 Marlys Larson, Edina, MN; 6 Lynn Bell, Taylor, TX; 7 Dennis Sveum, St Louis, MO; REFEREE: Laura Maki, Clinton, MI; ASSISTANT REFEREE: Kimberly Heim*, Troy, OH; ACCOUNTANT: Patricia S. Camper, Barrington, IL

NAME, CLUB NAME, MAJORITY-TIE BREAKER
1. Mary Anna Griffin, Birmingham FSC, 7/1
2. Samantha E Skavdahl, Northern Kentucky SC, 6/2
3. Brittany N Vanooyen, Garden City FSC, 7/3
4. Ann Hulme, Cleveland SC, 5/4
5. Karen Guy, Ann Arbor FSC, 4/5
6. Abby L Davidson, Ann Arbor FSC, 5/7
7. Julie S Han, Columbus FSC, 5/7
8. Katie Clark, Birmingham FSC, 4/8
9. Sandra T Trinh, Huntsville FSC, 4/8
10. Carolyn M Banner, Skating Academy of Plymouth, 5/10
11. Richelle M. Brown, Lansing SC, 7/11

Tracey N Alperin, Winterhurst FSC, - withdrew
Rachael E Ericson, North Suburban FSC, - withdrew
Amanda Shin, Detroit SC, - withdrew
Erica Szotek, Ann Arbor FSC, - withdrew

INTERMEDIATE LADIES GROUP 1C

JUDGES – FREE SKATING: 1 Gayle Nichols, Colorado Springs, CO; 2 Elisabeth Vaughn, Richardson, TX; 3 Lynn Bell, Taylor, TX; 4 Karen Snoddy, Willoughby, OH; 5 Janet Allen, Minnetonka, MN; 6 Bette Snuggerud, Minnetonka, MN; 7 Eric Hampton, Marquette, MI; REFEREE: Kimberly Heim*, Troy, OH; ASSISTANT REFEREE: Laura Maki, Clinton, MI; ACCOUNTANT: Bill Whalen*, Austin, TX

NAME, CLUB NAME, MAJORITY-TIE BREAKER
1. Katrina Karpowitsch, Detroit SC, 7/1
2. Amanda H Bates, Individual Member, 5/2
3. Stephanie A Lange, Detroit SC, 5/3
4. Andrea M. Best, Detroit SC, 5/4
5. Carrie E Heath, Kalamazoo FSC, 4/6
6. Jessica N Sheplavy, Winterhurst FSC, 4/6
7. Alevia M Peterson, Ice Zone FSC, 5/7
8. Kirsty A Jones, Detroit SC, 4/8
9. Maria Anne Adcock, Birmingham FSC, 4/8
10. Sarah Alexander, Cleveland SC, 4/9
11. Carli L Bullis, Fort Wayne ISC, 5/12
12. Chassidy Ann Willey, Detroit SC, 5/12
13. Alexandra A Burgoon, Greater Grand Rapids FSC, 6/13
14. Tiffany L McCash, Chiller FSC, 7/14

Heather Cookson Rothman, Pavilion SC of Cleveland Hgts, - withdrew

INTERMEDIATE LADIES GROUP 1D

JUDGES – FREE SKATING: 1 Marlys Larson, Edina, MN; 2 Eleanor Curtis, Albuquerque, NM; 3 Patricia Smith, Highland Park, IL; 4 Judith Owens, Houston, TX; 5 Arlene Basford, Knightstown, IN; 6 Jennifer Hartley, Houston, TX; 7 David Hamula, Colorado Springs, CO; REFEREE: Donald Mumper, Clarksville, TN; ASSISTANT REFEREE: Bette Todd, Edwards, CO; ACCOUNTANT: Dennis Boyer, Huntsville, AL

NAME, CLUB NAME, MAJORITY-TIE BREAKER
1. Christy L Graham, Thoroughbred FSC, 7/1
2. Sarah L Glassberg, Detroit SC, 5/3
3. Caitlin Richardson, Fort Wayne ISC, 4/3
4. Amanda M Harris, Huntsville FSC, 4/3
5. Christy C. Parker, Queen City FSC, 5/5
6. Andrea L Vickers, Nashville FSC, 5/6
7. Denise A Schmidt, Lansing SC, 4/7
8. Nicole Katsaros, Greenbrier FSC, 4/8
9. Elaine Michelle Shapiro, Queen City FSC, 5/9
10. Maria N Simoni, Kalamazoo FSC, 4/9
11. Kim Do, Huntsville FSC, 4/11
12. Kristel L Travis, Pavilion SC of Cleveland Hgts, 4/11
13. Kendra E Redder, Greater Grand Rapids FSC, 5/12
14. Sarah Anne Simonian, Skating Academy of Plymouth, 5/13

Ann A Lesnefsky, Shaker FSC, - withdrew

INTERMEDIATE LADIES - GROUP 1E

JUDGES – FREE SKATING: 1 David Hamula, Colorado Springs, CO; 2 Mary Chapman, Trenton, MI; 3 Karyn Pfeffer, Irving, TX; 4 Bette Snuggerud, Minnetonka, MN; 5 Dennis Sveum, St Louis, MO; 6 Mary Hiser, Worthington, OH; 7 Robert Ouellette, Columbus, OH; REFEREE: Lydia Wolanchuk, Eastpointe, MI; ASSISTANT REFEREE: Karen Snoddy, Willoughby, OH; ACCOUNTANT: Shirley Rego, North Olmsted, OH

NAME, CLUB NAME, MAJORITY-TIE BREAKER
1. Nicole C. Craker, Mentor FSC, 6/1
2. Emily Kalinowski, The Troy Academy of FS, 4/2
3. Jennifer Ashley Cirino, Garden City FSC, 4/3
4. Ashley S Bennett, Lansing SC, 5/4
5. Jennifer N Fucile, Skating Academy of Plymouth, 4/5
6. Laura E Havens, Thoroughbred FSC, 4/5
7. Danielle E Dearmond, Ice Box FSC, 4/8
8. Katelyn Jill Uhlig, Ann Arbor FSC, 4/8
9. Stephanie M Redman, Ann Arbor FSC, 5/9
10. Anna K Welford, Lansing SC, 4/10
11. Holly L Beck, Flint 4 Seasons FSC, 4/10
12. Teresa Jue, Indiana/World Skating Acad FSC, 7/11
13. Caitlin L Krembs, Pavilion SC of Cleveland Hgts, 7/13

Meagan M Sierens, St. Clair Shores FSC, - withdrew
Jessica Teitelbaum, Shaker FSC, - withdrew

INTERMEDIATE LADIES GROUP 1F

JUDGES – FREE SKATING: 1 Eric Hampton, Marquette, MI; 2 Elisabeth Vaughn, Richardson, TX; 3 Gayle Nichols, Colorado Springs, CO; 4 Judith Owens, Houston, TX; 5 Laura Maki, Clinton, MI; 6 Dann Krueger, Minneapolis, MN; 7 Karyn Pfeffer, Irving, TX; REFEREE: Jack Curtis, Albuquerque, NM; ASSISTANT REFEREE: Donald Mumper, Clarksville, TN; ACCOUNTANT: Michael Meyer, Springfield, IL

NAME, CLUB NAME, MAJORITY-TIE BREAKER
1. Ameena R Sheikh, Northern Kentucky SC, 7/1
2. Karissa R Strong, Ann Arbor FSC, 4/2
3. Melissa M Keil, Ann Arbor FSC, 6/4
4. Olivia Fabian, Fort Wayne ISC, 5/4
5. Cara L Kinney, Indiana/World Skating Acad FSC, 5/5
6. Kellie Ann Weiss, Pavilion SC of Cleveland Hgts, 5/6
7. Krystina M Neuman, ISC of Indianapolis, 4/7
8. Christine M Hansen, Fort Wayne ISC, 5/8
9. Lisa M Chambers, Ann Arbor FSC, 4/8
10. Caroline A Messmer, Northern Kentucky SC, 4/10
11. Emily Claire Bunge, Onyx Skating Academy, 5/11
12. Nicole M Barrett, Lansing SC, 4/11
13. Sharon M Dillon, Louisville Skating Academy, 6/13
14. Amanda K Hahn, Queen City FSC, 7/14

Laura K Kavanaugh, Miami Valley SC, - withdrew
Courtney A Sedlacek, Winterhurst FSC, - withdrew

INTERMEDIATE MEN

JUDGES – SHORT PROGRAM: 1 Jennifer Hartley, Houston, TX; 2 David Hamula, Colorado Springs, CO; 3 Robert Ouellette, Columbus, OH; 4 Lynn Bell, Taylor, TX; 5 Judith Owens, Houston, TX; 6 Mary Chapman, Trenton, MI; 7 Karyn Pfeffer, Irving, TX; 8 Arlene Basford, Knightstown, IN; 9 Janet Allen, Minnetonka, MN; REFEREE: Lydia Wolanchuk, Eastpointe, MI; ASSISTANT REFEREE: Kimberly Heim*, Troy, OH; ACCOUNTANT: Shirley Rego, North Olmsted, OH

JUDGES – FREE SKATING: 1 Jennifer Hartley, Houston, TX; 2 Elisabeth Vaughn, Richardson, TX; 3 Judith Owens, Houston, TX; 4 Arlene Basford, Knightstown, IN; 5 Bette Todd, Edwards, CO; 6 Dennis Sveum, St Louis, MO; 7 Mary Hiser, Worthington, OH; 8 Gayle Nichols, Colorado Springs, CO; 9 Bette Snuggerud, Minnetonka, MN; REFEREE: Jack Curtis, Albuquerque, NM; ASSISTANT REFEREE: Donald Mumper, Clarksville, TN; ACCOUNTANT: Michael Meyer, Springfield, IL

NAME, CLUB NAME, SP-FS-PLACES
1. Jonathan J Cassar, Detroit SC, 5-2-4.5
2. Charlie White, Detroit SC, 8-1-5.0
3. Frank George Huber, Skating Academy of Plymouth, 2-4-5.0
4. David S Shapiro, Mentor FSC, 6-3-6.0
5. Brandon D Moore, Indiana/World Skating Acad FSC, 3-5-6.5
6. Cory David Helffrich, Winterhurst FSC, 1-6-6.5
7. Brandon A Hanson, Detroit SC, 4-9-11.0
8. Nathan E Chastain, Northern Kentucky SC, 9-7-11.5
9. Chase Bailey, Birmingham FSC, 15-8-15.5
10. Eric D Smith, Kalamazoo FSC, 11-11-16.5
11. Woody L Woods, Winterhurst FSC, 7-13-16.5
12. Justin D Williams, Port Huron FSC, 14-10-17.0
13. David J Burrington, Shaker FSC, 12-12-18.0
14. Daniel David Best, Detroit SC, 10-14-19.0
15. Trevor J Young, Detroit SC, 13-15-21.5
16. Daniel Calin Schmitz, Detroit SC, 16-16-24.0
17. Ryan C Berning, Fort Wayne ISC, 17-17-25.5

INTERMEDIATE PAIRS

JUDGES – FREE SKATING: 1 Bette Todd, Edwards, CO; 2 Marlys Larson, Edina, MN; 3 Eleanor Curtis, Albuquerque, NM; 4 Bette

Snuggerud, Minnetonka, MN; 5 Dann Krueger, Minneapolis, MN; 6 Gay Barnes, Boulder, CO; 7 Gayle Nichols, Colorado Springs, CO; 8 Arlene Basford, Knightstown, IN; 9 Mary Hiser, Worthington, OH; REFEREE: Lydia Wolanchuk, Eastpointe, MI; ASST REFEREE: Laura Maki, Clinton, MI; ACCOUNTANT: Patricia S. Camper, Barrington, IL

NAME, CLUB NAME, MAJORITY-TIE BREAKER
1. Katelyn Jill Uhlig, Ann Arbor FSC, Colin A Loomis, Ann Arbor FSC, 5/1
2. Christina M Sinatra, Detroit SC, Jeffery D Charbonneau, Detroit SC, 6/2
3. Andrea M. Best, Detroit SC, Daniel David Best, Detroit SC, 5/2
4. Sarah L Glassberg, Detroit SC, Brandon A Hanson, Detroit SC, 7/4
5. Olivia Fabian, Ft Wayne ISC, Ryan C Berning, Ft Wayne ISC, 9/5
6. Morgan P Vanderveen, Kalamazoo FSC, Eric D Smith, Kalamazoo FSC, 9/6
7. Martha H Shiverick, Cleveland SC, Asa Shiverick, Cleveland SC, 9/7
Carlyn R Rabidue, Port Huron FSC, Karl F Heilman, Port Huron FSC, - withdrew
Karissa R Strong, Ann Arbor FSC, R.J. Westfall, Ann Arbor FSC, - withdrew

INTERMEDIATE DANCE

JUDGES – COMP DANCES: 1 Patricia Smith, Highland Park, IL; 2 Eleanor Curtis, Albuquerque, NM; 3 Bette Todd, Edwards, CO; 4 Karen Snoddy, Willoughby, OH; 5 Dennis Sveum, St Louis, MO; 6 Robert Ouellette, Columbus, OH; 7 Eric Hampton, Marquette, MI; REFEREE: Jack Curtis, Albuquerque, NM; ASSISTANT REFEREE: Laura Maki, Clinton, MI; ACCOUNTANT: Dennis Boyer, Huntsville, AL

JUDGES – FREE DANCE: 1 Patricia Smith, Highland Park, IL; 2 Eleanor Curtis, Albuquerque, NM; 3 Bette Todd, Edwards, CO; 4 Karen Snoddy, Willoughby, OH; 5 Dennis Sveum, St Louis, MO; 6 Robert Ouellette, Columbus, OH; 7 Eric Hampton, Marquette, MI; REFEREE: Jack Curtis, Albuquerque, NM; ASSISTANT REFEREE: Laura Maki, Clinton, MI; ACCOUNTANT: Dennis Boyer, Huntsville, AL

NAME, CLUB NAME, D1-D2-D3-FD-PLACES
1. Kristen Mendoza, Winterhurst FSC, Joshua Lea, Garfield Heights FSC, 2-1-1-1-7.0
2. Emily P Samuelson, Ann Arbor FSC, Evan C. Bates, Ann Arbor FSC, 1-2-2-2-11.0
3. Lauren A Chrien, Cleveland SC, Stuart R. Lange, Chagrin Valley SC, 4-3-3-4-22.0
4. Raya L Mafazy, Queen City FSC, Luke Mafazy, Queen City FSC, 6-5-6-3-26.0
5. Suzannah C Hagan, Pavilion SC of Cleveland Hgts, Kyle Therrien, Pavilion SC of Cleveland Hgts, 3-4-5-5-27.0
6. Erika Weeks, Detroit SC, Daniel L Dittrick, Shaker FSC, 5-6-4-6-33.0

JUVENILE GIRLS

JUDGES – FREE SKATING: 1 Janet Allen, Minnetonka, MN; 2 Bette Snuggerud, Minnetonka, MN; 3 Mary Hiser, Worthington, OH; 4 Dann Krueger, Minneapolis, MN; 5 Bette Todd, Edwards, CO; 6 Judith Owens, Houston, TX; 7 Karyn Pfeffer, Irving, TX; 8 Arlene Basford, Knightstown, IN; 9 Eleanor Curtis, Albuquerque, NM; REFEREE: Lydia Wolanchuk, Eastpointe, MI; ASST REFEREE: Kimberly Heim*, Troy, OH; ACCOUNTANT: Dennis Boyer, Huntsville, AL

NAME, CLUB NAME, MAJORITY-TIE BREAKER
1. Courtney N Mueller, Detroit SC, 5/1
2. Sameena F. Sheikh, Northern Kentucky SC, 5/3
3. Courtney J Layton, Ann Arbor FSC, 5/4
4. Justina M Spinale, Garden City FSC, 7/5
5. Shanda M. Dewitt, Detroit SC, 6/6
6. Kendra L Moyle, Ann Arbor FSC, 5/7
7. Maggie E Kopnisky, Pavilion SC of Cleveland Hgts, 5/7
8. Sheila M Harkaway, Ann Arbor FSC, 5/8
9. Catarina E Campbell, Indiana/World Skating Acad FSC, 5/9
10. Ashlee N Castro, Flint 4 Seasons FSC, 5/10
11. Danielle Seitz, Indiana/World Skating Acad FSC, 7/11
12. Rebecca C Shay, Ann Arbor FSC, 7/13
13. Kelly A. Flack, Midland FSC, 7/13
14. Jenna R Leffert, Lincoln Center FSC, 5/14
15. Melissa J Bedell, SC of Novi, 5/15
16. Jami Rodes, Twin Bays SC, 5/15

JUVENILE GIRLS - GROUP 1A

JUDGES – FREE SKATING: 1 Eleanor Curtis, Albuquerque, NM; 2 Dennis Sveum, St Louis, MO; 3 Arlene Basford, Knightstown, IN; 4 Janet Allen, Minnetonka, MN; 5 Lynn Bell, Taylor, TX; REFEREE: Lydia Wolanchuk, Eastpointe, MI; ASSISTANT REFEREE: Donald Mumper, Clarksville, TN; ACCOUNTANT: Shirley Rego, North Olmsted, OH

NAME, CLUB NAME, MAJORITY-TIE BREAKER
1. Courtney J Layton, Ann Arbor FSC, 3/1
2. Sameena F. Sheikh, Northern Kentucky SC, 3/2
3. Sheila M Harkaway, Ann Arbor FSC, 3/2
4. Rebecca C Shay, Ann Arbor FSC, 4/4
5. Marian L Schmidt, St. Clair Shores FSC, 3/6
6. Alicia Renee McInerney, Individual Member, 3/6
7. Caitlin M. Wilson, Detroit SC, 3/7
8. Erica N Ransford, Plymouth FSC, 3/8
9. Marideth M Preece, Northern Kentucky SC, 4/10
10. Madison L Hubbell, Lansing SC, 4/11
11. Kaitlin P Graczyk, Lake Effect FSC, 3/11
12. Jessica L Swinton, SC of Novi, 3/12
13. Kelly M Whiteside, St. Clair Shores FSC, 5/13
14. Hailey D Mulder, Southwest Michigan SC, 4/14
15. Natascia A Zullo, Pavilion SC of Cleveland Hgts, 4/15
16. Shauna Russell, Ann Arbor FSC, 3/16
17. Lindsey J. Reeder, Nashville FSC, 3/16
18. Jessica M Redmon, Northern Kentucky SC, 3/17

JUVENILE GIRLS GROUP 1B

JUDGES – FREE SKATING: 1 David Hamula, Colorado Springs, CO; 2 Patricia Smith, Highland Park, IL; 3 Dann Krueger, Minneapolis, MN; 4 Gayle Nichols, Colorado Springs, CO; 5 Elisabeth Vaughn, Richardson, TX; REFEREE: Jack Curtis, Albuquerque, NM; ASST REFEREE: Mary Hiser, Worthington, OH; ACCOUNTANT: Michael Meyer, Springfield, IL

NAME, CLUB NAME, MAJORITY-TIE BREAKER
1. Courtney N Mueller, Detroit SC, 4/1
2. Maggie E Kopnisky, Pavilion SC of Cleveland Hgts, 4/2
3. Danielle Seitz, Indiana/World Skating Acad FSC, 3/3
4. Catarina E Campbell, Indiana/World Skating Acad FSC, 3/4
5. Marie C Lamar, Indiana/World Skating Acad FSC, 3/5
6. Chelsea N Young, Detroit SC, 3/6
7. Eileen E McGreevy, Columbus FSC, 3/7
8. Regan M. Alsup, Detroit SC, 3/8
9. Brianne Elizabeth Oswald, Greater Grand Rapids FSC, 3/8
10. Bevin Lyle, Birmingham FSC, 3/9
11. Angela Comella, Shaker FSC, 3/10
12. Kayla D Locke, Flint 4 Seasons FSC, 5/12
13. Kelsey D. Regan, Chagrin Valley SC, 4/13
14. Leila Staten, Columbus FSC, 5/14
Sophia M. Elyas, Individual Member, - withdrew
Erica May Luu, Winterhurst FSC, - withdrew
Carlyn R Rabidue, Port Huron FSC, - withdrew
Jennifer L Sulc, Shaker FSC, - withdrew

JUVENILE GIRLS-GROUP 1C

JUDGES – FREE SKATING: 1 Jennifer Hartley, Houston, TX; 2 Judith Owens, Houston, TX; 3 Arlene Basford, Knightstown, IN; 4 Eleanor Curtis, Albuquerque, NM; 5 Patricia Smith, Highland Park, IL; REFEREE: Lydia Wolanchuk, Eastpointe, MI; ASST REFEREE: Donald Mumper, Clarksville, TN; ACCOUNTANT: Patricia S. Camper, Barrington, IL

NAME, CLUB NAME, MAJORITY-TIE BREAKER
1. Ashlee N Castro, Flint 4 Seasons FSC, 4/2
2. Melissa J Bedell, SC of Novi, 3/2
3. Kelly A. Flack, Midland FSC, 3/3
4. Jenna R Leffert, Lincoln Center FSC, 3/3
5. Megan Gueli, Columbus FSC, 4/5
6. Sarah Elizabeth Sidwell, Nashville FSC, 4/6
7. Laney E Kuenzel, Pavilion SC of Cleveland Hgts, 4/7
8. Danielle P. Igrisan, Garden City FSC, 3/8
9. Anna E Cobb, Flint 4 Seasons FSC, 3/9
10. Graziella M Tasca, Mentor FSC, 5/10
11. Kelsey E. Tichenor, Nashville FSC, 4/10
12. Brittany M Green, Lansing SC, 5/12
13. Maryellen L. Tighe, Midland FSC, 5/13
14. Megan E. Schneider, Queen City FSC, 5/14
Alyssa C Deacon, North Suburban FSC, - withdrew
Sarah L Doane, Lincoln Center FSC, - withdrew
Brittany B Fullgrapp, Port Huron FSC, - withdrew
Amanda R Strzalkowski, North Suburban FSC, - withdrew

JUVENILE GIRLS GROUP 1D

JUDGES – FREE SKATING: 1 Robert Ouellette, Columbus, OH; 2 Karyn Pfeffer, Irving, TX; 3 Mary Hiser, Worthington, OH; 4 Dann Krueger, Minneapolis, MN; 5 Mary Chapman, Trenton, MI; REFEREE: Lydia Wolanchuk, Eastpointe, MI; ASST REFEREE: Jack Curtis, Albuquerque, NM; ACCOUNTANT: Bill Whalen*, Austin, TX

NAME, CLUB NAME, MAJORITY-TIE BREAKER
1. Justina M Spinale, Garden City FSC, 5/1
2. Shanda M. Dewitt, Detroit SC, 4/2
3. Kendra L Moyle, Ann Arbor FSC, 5/3
4. Jami Rodes, Twin Bays SC, 3/4
5. Kimberly M Whiteside, St. Clair Shores FSC, 3/5
6. Katie L McCabe, Detroit SC, 3/6
7. Stephanie A Crosby, Detroit SC, 3/6
8. Courtney M Wetterich, Queen City FSC, 3/9
9. Brandee S Cooklin, Shaker FSC, 3/9
10. Allyse Reiners, Detroit SC, 3/10
11. Katrell Elina Duncan, Detroit SC, 3/10
12. Danielle J Hogrefe, Flint 4 Seasons FSC, 3/11
13. Starr Lashea Jeffreys, Huntsville FSC, 3/12
14. Sarah Briarly Rhiannon Marsden, Winterhurst FSC, 3/14
15. Kristin M McKain, Lincoln Center FSC, 3/14
16. Eleanor F. Anderson, Cleveland SC, 5/17
17. Brittany M. Green, Columbus FSC, 3/17
18. Meg E Stonehouse, Midland FSC, 5/18

JUVENILE BOYS

JUDGES – FREE SKATING: 1 Robert Ouellette, Columbus, OH; 2 Lynn Bell, Taylor, TX; 3 Jennifer Hartley, Houston, TX; 4 Judith Owens, Houston, TX; 5 Janet Allen, Minnetonka, MN; 6 Mary Chapman, Trenton, MI; 7 Karyn Pfeffer, Irving, TX; 8 Arlene Basford, Knightstown, IN; 9 David Hamula, Colorado Springs, CO; REFEREE: Lydia Wolanchuk, Eastpointe, MI; ASST REFEREE: Kimberly Heim*, Troy, OH; ACCOUNTANT: Patricia S. Camper, Barrington, IL

NAME, CLUB NAME, MAJORITY-TIE BREAKER
1. William R Brewster, Detroit SC, 7/1
2. Victor E Travis, Pavilion SC of Cleveland Hgts, 9/2
3. Mike Jeffrey Huber, Skating Academy of Plymouth, 6/3
4. Greg Richard Zuerlein, Detroit SC, 9/4
5. Grant R. Hochstein, St. Clair Shores FSC, 6/5
6. Robert Spenser Feller, St. Clair Shores FSC, 8/6
7. Daniel P Palmeri, Port Huron FSC, 5/7
8. Evan C. Bates, Ann Arbor FSC, 6/8
9. Steven A Schwartz, Greater Grand Rapids FSC, 5/8
10. Kurt M Lingenfelter, Detroit SC, 8/10
11. Steven B. Aviram, Pavilion SC of Cleveland Hgts, 9/11

JUVENILE PAIRS

JUDGES – FREE SKATING: 1 Eleanor Curtis, Albuquerque, NM; 2 Gay Barnes, Boulder, CO; 3 Gayle Nichols, Colorado Springs, CO; 4 Arlene Basford, Knightstown, IN; 5 Marlys Larson, Edina, MN; 6 Mary Hiser, Worthington, OH; 7 Dann Krueger, Minneapolis, MN; 8 Bette Todd, Edwards, CO; 9 Bette Snuggerud, Minnetonka, MN; REFEREE: Lydia Wolanchuk, Eastpointe, MI; ASSISTANT REFEREE: Laura Maki, Clinton, MI; ACCOUNTANT: Dennis Boyer, Huntsville, AL

NAME, CLUB NAME, MAJORITY-TIE BREAKER
1. Anna E Simoni, Kalamazoo FSC, Matthew Wayne Housler, Kalamazoo FSC, 5/1
2. Jenna R Leffert, Lincoln Center FSC, Daren G Johnson, Lincoln Center FSC, 8/2
3. Chelsea N Young, Detroit SC, Trevor J Young, Detroit SC, 7/3
4. Elise N. Noble, Birmingham FSC, Alexander T. Noble, Birmingham FSC, 9/4

JUVENILE DANCE

JUDGES – COMP DANCES: 1 Eleanor Curtis, Albuquerque, NM; 2 Bette Todd, Edwards, CO; 3 Dennis Sveum, St Louis, MO; 4 Robert Ouellette, Columbus, OH; 5 Eric Hampton, Marquette, MI; 6 Karen Snoddy, Willoughby, OH; 7 Patricia Smith, Highland Park, IL; REFEREE: Jack Curtis, Albuquerque, NM; ASST REFEREE: Laura Maki, Clinton, MI; ACCOUNTANT: Shirley Rego, North Olmsted, OH

JUDGES – FREE DANCE: 1 Eleanor Curtis, Albuquerque, NM; 2 Bette Todd, Edwards, CO; 3 Dennis Sveum, St Louis, MO; 4 Robert Ouellette, Columbus, OH; 5 Eric Hampton, Marquette, MI; 6 Karen Snoddy, Willoughby, OH; 7 Patricia Smith, Highland Park, IL; REFEREE: Jack Curtis, Albuquerque, NM; ASST REFEREE: Laura Maki, Clinton, MI; ACCOUNTANT: Bill Whalen*, Austin, TX

NAME, CLUB NAME, D1-D2-D3-FD-PLACES
1. Madison L Hubbell, Lansing SC, Keiffer J. Hubbell, Lansing SC, 2-1-1-1-7.0
2. Shannon N Wingle, Detroit SC, Kurt M Lingenfelter, Detroit SC, 1-2-2-2-11.0
3. Kayta M Timko, Indiana/World Skating Acad FSC, Patrick J Timko, Indiana/World Skating Acad FSC, 5-5-5-3-24.0
4. Angela R. Vanwiemeersch, Ann Arbor FSC, Nathan Truesdell, Ann Arbor FSC, 4-4-4-4-24.0
5. Gianna Katsaros, Greenbrier FSC, Daniel D. Witt, Winterhurst FSC, 3-3-3-5-24.0
6. Nicole Sztuk, Fort Wayne ISC, Craig A Lohr, Fort Wayne ISC, 6-6-6-6-36.0

2002 Eastern Great Lakes Regional Championships

Pelham, Ala. — Oct. 1–6, 2001

Photos by Digital Memories

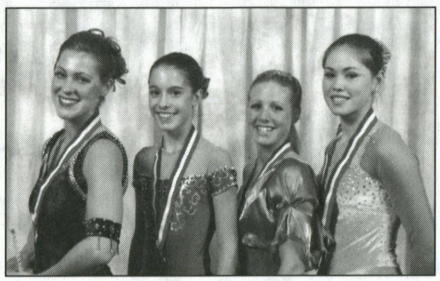

SENIOR LADIES

(L-R) Andrea Aggeler, first; Alissa Czisny, second; Molly Beth Quigley, third; Karen Deneau, fourth.



SENIOR MEN

(L-R) Parker Pennington, first; Joseph Michael Knazek, second; Eric Schroyer, third; Chris Demarest, fourth.

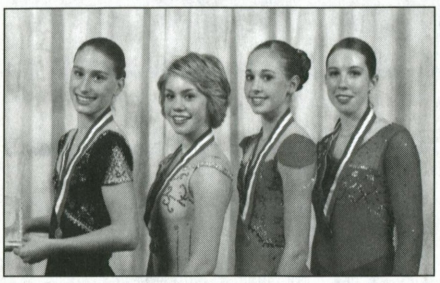

JUNIOR LADIES

(L-R) Amber Czisny, first; Katie Stewart, second; Michelle Rosinski, third; Alexandra Patterson, fourth.



JUNIOR MEN

(L-R) Jordan Brauninger, first; Ben Woolwine, second; Scott Corbin, third; Luke Mafazy, fourth.



NOVICE LADIES

(L-R) Lisa Dannemiller, first; Brooke Castile, second; Jessie McGrath, third; Melissa Telecky, fourth.

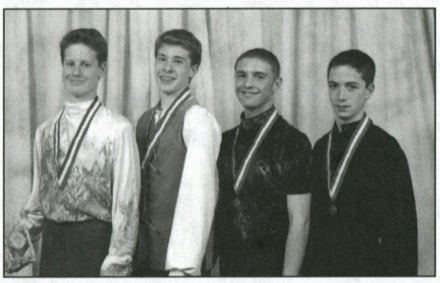

NOVICE MEN

(L-R) Wesley Campbell, first; David Sanders, second; John Salway, third; Cole Davis, fourth.

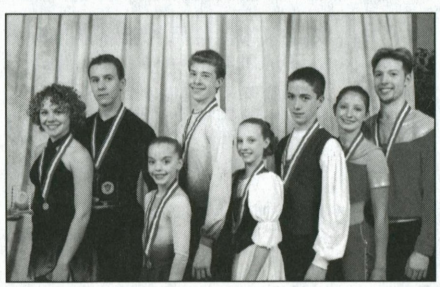

NOVICE PAIRS

(L-R) Colleen Okolski/Benjamin Okolski, first; Amanda Harris/David Sanders, second; Samantha Skavdahl/Cole Davis, third; Emily Freedman/Eric Schroyer, fourth.



NOVICE DANCE

(L-R) Jenny Gober/Ashley Deavers, first; Cori Stacy/Andrew McCrary, second; Lisa Mancuso/Chris Demarest, third.



INTERMEDIATE LADIES

(L-R) Mary Anna Griffin, first; Mary Siegel, second; Katrina Karpowitsch, third; Christy Graham, fourth.



INTERMEDIATE MEN

(L-R) Jonathan Cassar, first; Charlie White, second; Frank George Huber, third; David Shapiro, fourth.

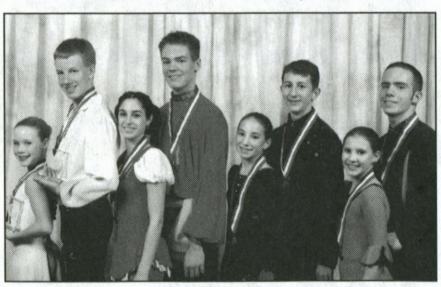

INTERMEDIATE PAIRS

(L-R) Katelyn Jill Uhlig/Colin Loomis, first; Christina Sinatra/Jeffery Charbonneau, second; Andrea Best/Daniel David Best, third; Sarah Glassberg/Brandon Hanson, fourth.



INTERMEDIATE DANCE

(L-R) Kristen Mendoza/Joshua Lea, first; Emily Samuelson/Evan Bates, second; Lauren Chrien/Stuart Lange, third; Raya Mafazy/Luke Mafazy, fourth.

2002 Eastern Great Lakes Regional Championships

Photos by Digital Memories



JUVENILE GIRLS

(L-R) Courtney Mueller, first; Sameena Sheikh, second; Courtney Layton, third; Justina Spinale, fourth.



JUVENILE BOYS

(L-R) William Brewster, first; Victor Travis, second; Mike Jeffrey Huber, third; Greg Richard Zuerlein, fourth.



JUVENILE PAIRS

(L-R) Anna Simoni/Matthew Wayne Housler, first; Jenna Leffert/Daren Johnson, second; Chelsea Young/Trevor Young, third; Elise Noble/Alexander Noble, fourth.



JUVENILE DANCE

(L-R) Madison Hubbell/Keiffer Hubbell, first; Shannon Wingle/Kurt Lingenfelter, second; Kayta Timko/Patrick Timko, third; Angela Vanwiemeersch/Nathan Truesdell, fourth.

2001 Skate Canada International

Saskatoon, Canada — Nov. 1–4, 2001

LADIES

JUDGES: Deborah Islam, CAN; Elisabeth Louesdon, FRA: Marina Sanaia, RUS; Sakiko Okano, JPN; Zsofia Wagner, HUN; Christine Blanc, SUI; Debbie Currie, USA; Referee: Marie-Reine LeGougne, ISU; Assistant Referee: Mary Pearson, ISU.

Name, Country, SP-FS-Points
1 Sarah Hughes, USA, 1-2-2.5
2 Irina Slutskaya, RUS, 4-1-3.0
3 Michelle Kwan, USA, 2-3-4.0
4 Fumie Suguri, JPN, 3-4-5.5
5 Sarah Meier, SUI, 6-6-9.0
6 Galina Maniachenko, UKR, 5-7-9.5
7 Annie Bellemare, CAN, 11-5-10.5
8 Laetitia Hubert, FRA, 7-8-11.5
9 Nicole Watt, CAN, 10-9-14.0
10 Marianne Dubuc, CAN, 8-10-14.0
11 Kristina Oblasova, RUS, 9-11-15.5
12 Tamara Dorofejev, HUN, 12-12-18.0

MEN

JUDGES: Eleanor B. Curtis, USA; Elisabeth Louesdon, FRA; Benoit Lavoie, CAN; Sakiko Okano, JPN; Maira Abasova, RUS; Christine Blanc, SUI; Thomas Heck, GER; Referee: Fabio Bianchetti, ISU; Assistant Referee: Antica Grubisic, ISU.

Name, Country, SP-FS-Points
1 Alexei Yagudin, RUS, 1-1-1.5
2 Elvis Stojko, CAN, 3-2-3.5
3 Todd Eldredge, USA, 4-3-5.0
4 Anthony Liu, AUS, 5-4-6.5
5 Emanuel Sandhu, CAN, 2-6-7.0
6 Andrejs Vlascenko, GER, 6-5-8.0
7 Johnny Weir, USA, 8-7-11.0
8 Yosuke Takeuchi, JPN, 9-8-12.5
9 Ben Ferreira, CAN, 7-9-12.5
10 Roman Serov, RUS, 10-10-15.0
11 Stanick Jeannette, FRA, 11-11-16.5

PAIRS

JUDGES: Debbie Currie, USA; Zsofia Wagner, HUN; Xiaojuan Yan, CHN; Benoit Lavoie, CAN; Thomas Heck, GER; Liliana Strechova, CZE; Marina Sanaia, RUS; Referee: Lucy Brennan, ISU; Assistant Referee: Mary Pearson, ISU.

Name, Country, SP-FS-Points
1 Jamie Salé/David Pelletier, CAN, 1-1-1.5
2 Tatiana Totmianina/Maxim Marinin, RUS, 2-2-3.0
3 Anabelle Langlois/Patrice Archetto, CAN, 4-3-5.0
4 Qing Pang/Jian Tong CHN, 3-4-5.5
5 Stephanie Kalesavich/Aaron Parchem, USA, 5-5-7.5
6 Viktoria Borzenkova/Andrei Chuvilyaev, RUS, 8-6-10.0
7 Chantal Poirier/Ian Moram, CAN, 7-7-10.5
8 Danielle Hartsell/Steve Hartsell, USA, 6-8-11.0

DANCE

JUDGES: Roland Mader, SUI; Daniel Depaix, FRA; Liliana Strechova, CZE, Katalin Alpern, ISR; Elizabeth Clark, CAN; Eleanor B. Curtis, USA; Maira Abasova, RUS; Referee: Ann Shaw, ISU; Assistant Referee: Marie Lundmark, ISU.

Name, Country, CD-OD-FD-Points
1 Shae-Lynn Bourne/Victor Kraatz, CAN, 1-1-1-2.0
2 Galit Chait/Sergei Sakhnovski, ISR, 2-2-2-4.0
3 Isabelle Delobel/Olivier Schoenfelder, FRA, 3-3-3-6.0
4 Svetlana Kulkova/Arseyi Markov, RUS, 5-4-4-8.4
5 Eliane Hugentobler/Daniel Hugentobler, SUI, 4-5-5-9.6
6 Megan Wing/Aaron Lowe, CAN, 6-6-6-12.0
7 Federica Faiella/Massimo Scali, ITA, 7-7-7-14.0
8 Katerina Kovalova/David Szurman, CZE, 8-8-8-16.0
9 Josee Piche/Pascal Denis, CAN, 10-9-9-18.4
10 Nakako Tsuzuki/Rinat Farkhoutdinov, JPN, 11-10-10-20.4
11 Alla Beknazarova/Yury Kocherzhenko, UKR, 9-11-11-21.2

2001 Sparkassen Cup on Ice

Gelsenkirchen, Germany — Nov. 8–11, 2001

LADIES

JUDGES: Maira Abasova, RUS; Gloria Morandi, ITA; Tomie Fukudome, JPN; Dagmar Moll, GER; Karen Butcher, CAN; Seppo Kurtti, FIN; Valerie Greugny, FRA; Referee: Roger Glenn, ISU; Assistant Referee: Marina Sanaia, ISU.

Name, Country, SP-FS-Points
1 Maria Butyrskaya, RUS, 1-1-1.5
2 Yoshie Onda, JPN, 3-2-3.5
3 Angela Nikodinov, USA, 2-3-4.0
4 Jennifer Kirk, USA, 4-4-6.0
5 Kristina Oblasova, RUS, 5-5-7.5
6 Tatiana Malinina, UZB, 6-6-9.0
7 Silvia Fontana, ITA, 7-7-10.5
8 Susanna Poykio, FIN, 8-8-12.0
9 Anne-Sophie Calvez, FRA, 9-9-13.5
10 Andrea Diewald, GER, 11-10-15.5
11 Marianne Dubuc, CAN, 10-11-16.0

MEN

JUDGES: Mieko Fujimori, JPN; Guangying Quin, CHN; Anastasia Makarova, UKR; Ulf Denzer, GER; Anatoli Bogatyrev, RUS; John Greenwood, CAN; Will Smith, USA; Referee: Patrick Ibens, ISU; Walburga Grimm, ISU.

Name, Country, SP-FS-Points
1 Evgeny Plushenko, RUS, 1-1-1.5
2 Timothy Goebel, USA, 2-2-3.0
3 Chengjiang Li, CHN, 3-3-4.5
4 Alexander Abt, RUS, 5-4-6.5
5 Takeshi Honda, JPN, 4-5-7.0
6 Elvis Stojko, CAN, 6-6-9.0
7 Stefan Lindemann, GER, 8-7-11.0
8 Michael Weiss, USA, 7-9-12.5
9 Vitali Danilchenko, UKR, 11-8-13.5
10 Frederic Dambier, FRA, 10-10-15.0
11 Roman Skorniakov, UZB, 9-11-15.5
12 Silvio Smalun, GER, 12-12-18.0

PAIRS

JUDGES: Anatoli Bogatyrev, RUS; Yury Kliushnikov, UKR; Karen Butcher, CAN; Will Smith, USA; Guangying Qin, CHN; Jarmila Portova, CZE; Volker Waldeck, GER; Referee: Reinhard Mirmseker, ISU; Assistant Referee: Audrey Williams, ISU.

Name, Country, SP-FS-Points
1 Xue Shen/Hongbo Zhao, CHN, 1-1-1.5
2 Kyoko Ina/John Zimmerman, USA, 3-2-3.5
3 Maria Petrova/Alexei Tikhonov, RUS, 2-3-4.0
4 Valerie Saurette/Jean-Sebastien Fecteau, CAN, 5-4-6.5
5 Valerie Marcoux/Bruno Marcotte, CAN, 4-5-7.0
6 Tatiana Chuvaeva/Dmitri Palamarchuk, UKR, 6-6-9.0
7 Katerina Berankova/Otto Dlabola, CZE, 8-7-11.0
8 Victoria Maxiuta/Vitaly Dubina, UKR, 7-8-11.5
9 Marie-Pierre LeRay/Nicolas Osseland, FRA, 9-9-13.5

DANCE

JUDGES: Mieko Fujimori, JPN; Danuta Dubrowko, POL; Walter Zuccaro, ITA; Anne Saraskin, EST; Monika Zeidler, GER; Maira Abasva, RUS; Patrick Audureau, FRA; Referee: Ingrid Charlotte Wolter, ISU; Assistant Referee: Gilles Vandenbroeck, ISU.

Name, Country, CD-OD-FD-Points
1 Barbara Fusar-Poli/Maurizio Margaglio, ITA, 1-1-1-2.0
2 Marie-France Dubreuil/Patrice Lauzon, CAN, 2-2-2-4.0
3 Natalia Romaniuta/Daniil Barantsev, RUS, 3-3-3-6.0
4 Alia Ouabdelsselam/Benjamin Delmas, FRA, 4-4-4-8.0
5 Valentina Anselmi/Fabrizio Pedrazzini, ITA, 6-5-5-10.4
6 Agata Blazowska/Marcin Kozubek, POL, 5-6-6-11.6
7 Stephanie Rauer/Thomas Rauer, GER, 7-9-7-15.2
8 Jill Vernekohl/Dimitri Kurakin, GER, 9-7-8-15.8
9 Nozomi Watanabe/Akiyuki Kido, JPN, 8-8-9-17.0
10 Anna Mosenkova/Sergei Sychov, EST, 10-10-10-20.0

Appointments

The USFSA congratulates the following members on their recent appointments.

JUDGES

Bronze Singles/Pairs Test Judge
Mary Hauck, Sun Valley FSC; Brenda Kickertz, Indiana/World Skating Academy FSC

Silver Singles/Pairs Test Judge
Tanya Bass, Pittsburgh FSC; Joseph DiPasquale, SC of New York

Gold Singles/Pairs Test Judge
Carol Dissette, Ann Arbor FSC; Melissa Skylas, Glenwood FSC; Terri Parnau, Centennial SC; Ann Ward, Midland FSC

Novice Competition Judge
Brook Tlougan, Coyotes SC of Arizona; Carla Golubski, Los Angeles FSC; Christy Cullen, SC of Sunrise; Cathy Clarry, Skokie Valley SC; Miki Ohata, Colorado SC

Junior Competition Judge
Kevin Elvin, Central Carolina SC

Bronze Dance Test Judge
Karen Castle, FSC of Watertown

Gold Dance Test Judge
Ann Ward, Midland FSC

Donors

The USFSA Memorial Fund gratefully acknowledges the following contributions for November 2001.

IN MEMORY OF

Dorothy Burkholder: Chicago Jazz

Richard A. Carello: Martha Hanson, Bill and Gail Munns

Isabelle Damphousse: Sue and Jack Wagner

Mabel Fairbanks: Anne Udell

Sergei Grinkov: Elizabeth Bagdovitz

Patricia Harris: Yarmouth Ice Club

Ann B. Hornbeck: Anthony Tantillo

Betty MacDonald: Iceland FSC of Houston

Mr. and Mrs. F. W. Premer: Mr. and Mrs. Benjamin T. Wright

Sophie Slowik: Glenwood FSC

"Sunny": Kristie B. Pillow

Elaine Webster: SC of Maine

IN HONOR OF

15th Annual Invitational: Amherst SC

Charles Cyr: James W. Disbrow

Dorothy Hamill: Jonathan Scheffter

Dann Krueger, Marlys Larson, Patricia St. Peter: Michael Buller

North Atlantic Competitors: SC of Lake Placid

GENERAL

James R. Hines
Nancy Meiss

Tests Passed

SKATING congratulates the following skaters who have passed USFSA figure, free skating, pair and dance tests. Only completed figure and dance tests, rather than the individual tests, are recorded below. The following list reflects tests processed from test reports received Aug. 1–Aug. 31, 2001.

Test Abbreviations are as follows: PRE Preliminary Figure; 1=First Figure; 2=Second Figure; 3=Third Figure; 4=Fourth Figure; 5 or 5C=Fifth Figure; 6 or 6C=Sixth Figure; 7 or 7C=Seventh Figure; PPF=Pre Preliminary Free; PF=Preliminary Free; PJF=Pre Juvenile Free; JF=Juvenile Free; IF=Intermediate Free; NF=Novice Free; JRF=Junior Free; PPM=Pre Preliminary Moves; PM=Preliminary Moves; PJM=Pre Juvenile Moves; JM=Juvenile Moves; IM=Intermediate Moves; NM=Novice Moves; JRM=Junior Moves; SRM=Senior Moves; PPR=Preliminary Pair; JVP=Juvenile Pair; IPR=Intermediate Pair; NPR=Novice Pair; JPR=Junior Pair; PDT=Preliminary Dance Test; PFD=Preliminary Free Dance; PBR DT=Pre Bronze Dance Test; BR DT=Bronze Dance Test; BFD=Bronze Free Dance; PS DT=Pre Silver Dance Test; SDT=Silver Dance Test; SFD=Silver Free Dance; PG DT=Pre Gold Dance Test; G DT=Gold Dance Test; JI DT=Junior International Dance Test; SI DT=Senior International Dance Test; ABFI=Adult Bronze Figure; ASFI=Adult Silver Figure; APBFS=Adult Pre Bronze Free Skating; ABFS=Adult Bronze Free Skating; ASFS=Adult Silver Free Skating; PS ADT=Adult Pre Silver Dance Test; S ADT=Adult Silver Dance Test; PG ADT=Adult Pre Gold Dance Test; PG ADT=Adult Gold Dance Test; JI ADT=Junior International Adult Dance Test; SI ADT=Senior International Adult Dance Test; PBR MDT=Masters Pre Bronze Dance Test; BR MDT=Masters Bronze Dance Test; PS MDT=Masters Pre Silver Dance Test; S MDT=Masters Silver Dance Test; PG MDT=Masters Pre Gold Dance Test; G MDT=Masters Gold Dance Test; JI MDT=Masters Junior International Dance Test; SI MDT=Masters Senior International Dance Test;MBFD=Masters Bronze Free Dance; MSFD=Masters Silver Free Dance; P SDT=Special Olympic Preliminary Dance Test; PBR SDT=Special Olympic Pre Bronze Dance Test; BR SDT=Special Olympic Bronze Dance Test; PSSDT=Special Olympic Pre Silver Dance Test; SPD=Solo Preliminary Dance Test; SPBD= Solo Pre Bronze Dance Test; SBD= Solo Bronze Dance Test; PS SD= Solo Pre Silver Dance Test; SSD= Solo Silver Dance Test; SPGD= Solo Pre Gold Dance Test; SGD= Solo Gold Dance Test.

Senior Moves in the Field

Jeremy Abbott, Broadmoor SC, Inc.; India Alarcon, Peninsula SC; Sarah Alexander, Cleveland SC; Terese Anselmi, Detroit SC, Inc.; Emily Badhorn, North Suburban FSC; Blaire Barton, ISC of Fort Collins; Jonathan D. Bechtold, Georgia FSC; Nichole A Beckman, Lakeland FSC; Maria E. Beylin, Peninsula SC; Karly Bjella, Bismarck FSC, Inc.; Matthew A Bohannan, Alaska Assoc of Figure Skaters; Samantha G Bower, SC of Mt Lebanon; Jane Bugaeva, SC of North Carolina; Angelina M Corcoran, River's Edge FSC; Jennifer L Craig, Braemar-City of Lakes FSC; Quinn N. Currie, FSC of Erie; Ashley Kaitlin Daigle, Concord FSC; Lisa K Dannemiller, Ann Arbor FSC; Molly K. Devine, SC of Hingham, Inc.; Leia Nicole Devita, Green-wich SC, Inc.; Jennifer Don, Los Angeles FSC; Cristina A Dovalina, DuPage FSC; Megan L. Doyle, Rye FSC, Inc.; Celeste C Eno, Greater Evansville FSC; Christie Fanning, DuPage FSC; Eleanor R Grimm, SC of Northern Virginia; Tien M Ha-Ngoc, Hayden Recreation Centre FSC, Inc; Allison Lee Hatton, Bowling Green State University; Cerise M Henzes, Peninsula SC; Samantha Jo Huntt, University of Delaware FSC; Rhiannon Kallis, SC of Mt Lebanon; Kimberly M Kent, White Rose FSC; Tara L Kirby, FSC of Bloomington; Lauren A Konopka, Indiana/World Sk Acad FSC, Inc.; Peter C Kozodoy, The Skating Club of Boston; Gregory D Lazzara, Winterhurst FSC; Sara Lipp, FSC of Rockford, Inc; Anna B Martin, Bismarck FSC, Inc.; Katie McCormick, Greater Green Bay FSC; Briana C McInerney, The SC of New York, Inc.; Brandon D Moore, Indiana/World Sk Acad FSC, Inc.; Jamie L Netherland, Rim of the World FSC; Misha A Patel, Los Angeles FSC; Jennifer Pelletier, New England FSC; Catherine N Pham, Peninsula SC; Jaclyn Pienkowski, Wagon Wheel FSC; Ilana A Prusock, The SC of New York, Inc.; Stefanie Rodriguez, SC of Morris NJ, Inc.; Caitlyn M Ross, SC of Mt Lebanon; Ashley Rovansek, Mentor FSC; Gayla M Rovelsky, Marquette FSC; Tracy N Rubin, Rye FSC, Inc.; Kimberly A Rush, Clayton FSC; Carolyn E Russell, The Gardens FSC of Maryland; Erin M Rustvang, Red River Valley FSC; Sara A Schultz, Wisconsin FSC, Inc.; Jennifer W Serpe, Richmond FSC, Inc.; Amy Sirlin, Hickory Hill FSC; Megan M Stanton, Pittsburgh FSC, Inc.; David B Stein, Penguin FSC, Inc.; Chantelle M Traczyk, Ice Crystals FSC; Shieva Zandi, University of Delaware FSC

Senior Free Skating Test

Jessica A Cohen, Space Coast FSC; Kelsey Davidson, Anchorage FSC; Tatiana M Gomez, SC of the Adirondacks, Inc.; Samantha Jo Huntt, University of Delaware FSC; Autumn Karwiel, Uncle Sam SC; Brenna Loury, ISC of Fort Collins; Megan A McLaen, Bemidji FSC, Inc.; Jennifer Ann Milich, Chisholm SC; Amanda Mitchell, Dallas FSC, Inc.; Adriane S Ohanesian, The SC of Lake Placid; Stephanie E. O'Leary, ; Katherine T. Paseka, Red River Valley FSC; Lauren K Pierce, Charter Oak FSC; Nicole M Adamoyurka, IceWorks SC; Blaire Barton, ISC of Fort Collins; Maria E. Beylin, Peninsula SC; Jordana Blesa, All Year FSC; Matthew A Bohannan, Alaska Assoc of Figure Skaters; Sarah E Broxterman, North Suburban FSC; Andrea L Cesario, Broadmoor SC, Inc.; William M Rasmussen, Washington FSC; Carrie A. Runde, Columbia FSC (MD); Jennifer W Serpe, Richmond FSC, Inc.; Sloane Stover, SC of Morris NJ, Inc.; Shayna L Syken, University of Delaware FSC; Andrea Varraux, University of Delaware FSC; Jamie N. Walzer, FSC of Rockford, Inc; Aimee N White, Colonial SC (NJ); Joan P Cristobal, Peninsula SC; Chris Demarest, Pavilion SC of Cleveland Heights; Karen L Heckerling, DuPage FSC

Gold/Senior Pair Test

Garrett Lucash, Charter Oak FSC; Kathryn Elizabeth Orscher, SC of Hartford

Gold Dance Test

Jamie L Bakun, Seattle SC; Rebecca A Cushing, Hudson-Mohawk FSC; Sarah Danielson, Miami University; Sarah R Florence, Skokie Valley SC; Jacqueline D Fondiller, The SC of New York, Inc.; Cerise M Henzes, Peninsula SC; Kari Lynn Leeming, Sun Valley FSC, Inc.; Jamie Lyberg, Escanaba Area FSC; Dana Moosburner, Wissahickon SC; Ted D Ostrowski, Bowling Green SC; Caitlin D Twaddell, Hershey FSC

Adult Gold Dance Test

Gloria L Barsuhn, SC of Mt Lebanon

INDIVIDUAL MEMBER (EASTERN): PPM-Andrea D. Herbin, Ashley Miller, Caroline M. Osse, Christine Smyth, Jacqueline L. Horvath, Kelly E. Brennan, Melissa C. Dillon, Michelle J. Collins. PM-Jessica G. Hickey, Lee L. Mastropasqua, Mary Elizabeth Sigler, Mary L. White. PJM-Ashley M. Taylor, Tammie Lee Tam. JM-Drew Swantak, Joyce M Bedard, Michelle J. Collins, Rebecca E. Mattes. IM-Alison F. Cronin. NM-Danyelle C Elkind. PF-Lauren J. MacLeod, Tammie Lee Tam. PJF-Alison F. Cronin, Claire Newlin Nelson. JF-Danyelle C Elkind. APBFS-Mary S. Squires. ABFS-Mary S. Squires. PPF-Andrea D. Herbin, Christine Smyth, Kelly E. Brennan, Melissa C. Dillon. JVP-Drew Swantak, Michelle J. Collins. PDT-Kimberly Mei-Qin Wong. PBR DT-Crystal Dawn Simoneau, Kimberly Mei-Qin Wong.

INDIVIDUAL MEMBER (MIDWEST): PPM-Angela G. Phillips, Erin N. Gentilini, Jessa L. Youso, Katherine A. Mowbray, Ruth C. Dixon. PM-Alyssa A. McGillivray, Brynn A. Lundmark, Emily Ann Jankila, Erin N. Gentilini. PJM-Isabelle L. Faust, Lauri J. Feldman. JM-Sophia M. Elyas. PF-Anna K Hafdahl, Jennica J. Tomassoni, Rhea A. Theisen. PJF-Alexandria L. Renken, Isabelle L. Faust, Lauri J. Feldman. JF-Sophia M. Elyas. IF-Natasha F. Winchell. APBFS-Katherine A. Mowbray. ASFS-Jayne A Chromik. PPF-Angela G. Phillips. PDT-Alexandria L. Renken, Tiffini T Conley-Morrison. BR DT-Kristin Genevieve Hagebak. PS DT-Lisa Danikolas.

INDIVIDUAL MEMBER (PACIFIC): PPM-Choon-Teck Goh, LaDawn R. Bloom. PJM-Melissa M. Brown. PF-Caitlin Watson. PPF-Choon-Teck Goh.

Achilles FSC, Inc.: PM-Anton Michael Pasquill. PJM-Erin B. Leavitt. PJF-Alissa Marie Leavitt. SSD-Karen Ashe.

SC of the Adirondacks, Inc.: PM-Julie E Hammons, Kirsten E Parker. JRM-Danielle M Hamilton, Jessica R O'Dell. PF-Leah Reid Breyette. JF-Helen R Giroux, Tara Forkey. NF-Caitrin E Herdic. PPF-Jennifer M. Menard, Kelsey Marie Sullivan.

Alaska Assoc of Figure Skaters: PPM-Alexa M. Schulte, Jena Yang, Julie Marie Gnath, Sarah M. Beaton, Shea N Christianson. PM-Tabitha Rae Beaton, Victoria V. Artioukhina. PJM-Denali S Brothers, Jennie R Nelson. JM-Bernadette M. Wilson, Danner E. Pruhs, Tiffany A. Thompson. IM-Jonathan M Richey. PJF-Jennie R Nelson. JF-Kelly M Liska, Tiffany A. Thompson. PPF-Alexa M. Schulte, Jena Yang, Shea N Christianson. IFD-Stephanie N Petersen.

All Year FSC: PPM-Eleazar N Capuz, Heather V. Miles, Jamie M. Tenboer. PM-Maggie G Snelgrove, Taylor Marie Traxton. PJM-Kendall M Home, Tanya C Shaby, Yael M Sherer. JM-Gabriella C Weissmann, Heather E Thomson, Jenifer Joan Wiseman, Joanne Meredith Villaruz, Stephanie Lily Lo. IM-Emily R. Ortiz, Tracy A. Flores. NM-Elizabeth F Lim, Justin T Goodro, Lindsay N Meares. JRM-Erica Monique Washington. PF-Maggie G Snelgrove, Taylor Marie Traxton. PJF-Kendall M Home, Tanya C Shaby, Yael M Sherer. JF-Brittney N Podolsky, Gabriella C Weissmann, Heather E Thomson, Joanne Meredith Villaruz, Katy E Tang, Tracy A. Flores. IF-Michelle Pham. NF-Candace Kaminsky, Diane B Phan, Justin T Goodro, Stephanie M Holmberg. JRF-Bonyen J. Lee, Lauren A Glover, Tiffany Chung, Yvonne Leung. APBFS-Karma L. Gronwold. PPF-Eleazar N Capuz, Heather V. Miles, Jamie M. Tenboer, Taylor A. Vallee. JRFD-Patrick M Connelly. SRFD-Lia Nitake. PDT-Mychal R Gabb. PBR DT-Kevin David Miller. SPBD-Sara Kaplan, Whitney N Meares.

Alpine SC: PPM-Alyssa Nicole Newton. PM-Brady Miller. PJM-Rachel M Louden. PF-Brady Miller. PPF-AlyssaNicole Newton. PDT-Tiffany R Reimers.

American Academy FSC: PPM-Michelle Hui. PM-Elizabeth Bergamo. PJM-Andrea Mani, Andrea Weksler. JM-Kristen B. Norgaard, Tara J O'Neil. IM-Charlene S. Ang. JRM-Michelle A. Panagakos. PF-Catherine E. Kondyra, Lynn Marie Bongiovanni. PJF-Alecsa Rae Follender, Andrea Mani, Kristen B. Norgaard, Tara J O'Neil. JF-Charlene S. Ang, Tasnova S. Rouf. IF-Lena F Grotticelli. JRF-Holly E. Ponichtera. PBR DT-Tiffany B. Chen.

SC of Amherst, Inc.: PM-Haley Baumgarten.

Amherst SC, Inc.: PJM-Brooke A Latchford. JM-Lindsay I. Lessard. NM-Alexandra D Pillich. PF-Alexis Taylor Christ. PJF-Kristine E Flierl. JF-Lindsay I. Lessard.

Anchorage FSC: PPM-Elissa M. Peterson, Ellie N. Gottstein, Sally E. Messing. PM-Keegan A. Messing. PJM-Carl Nelson. IM-Carolyn Ann Wilson. PF-Benjamin J. Landis, Keegan A. Messing. JF-Amanda Kernodle. NF-Mitsa M Port. PPF-Ellie N. Gottstein.

Ann Arbor FSC: PM-Scotty W Cambers. PJM-Marisa J Hutchinson, Molly Ann Pichan, Nicole E Bauer. JM-Angela R. Vanwiemeersch. NM-Catherine A Harkaway, Sheila M Harkaway. PF-Adalene M. Chabon, Emily Redman, Nicole E Bauer. PJF-April Elizabeth Pichan, Jesse E Shannon, Molly Ann Pichan. JRF-Erica R Perry. PPF-Bria W. Schreiber. PPR-Kendra L Moyle. IPR-Karissa R Strong, R.J. Westfall. IFD-Emily P Samuelson, Evan C. Bates. JFD-Emily P Samuelson, Evan C. Bates. PDT-Amanda Tew. PS DT-Kayleah E Crosby. S ADT-Barbara D. Reed.

Arctic Blades FSC: PPM-Evan J. Skenderian, Margaret Liu. PPF-Evan J. Skenderian, Margaret Liu. PBR DT-Mark Bernardo.

Arrowhead FSC: PPM-Michelle C. Villagra, Tiffany M Acord. PJM-Crystal L Lovejoy. JM-Heather Nave. IM-Tiffany A Shaffer. PJF-Crystal L Lovejoy. IF-Kasey M. Contreras. PPF-Andrea J. Blue, Michelle C. Villagra, Tiffany M Acord.

Atlanta FSC: JM-Alvina Shuyu Ding, Julia Allen, Leeza Anne Snyderman, Natasha A Powell. IM-Karissa C. Fitzgerald. PF-Alyssa C. Wright, Laura Ding. PJF-Julia Allen, Taylor L. Corley. IF-Kevin Thomas Corn, Natalie Raulin. APBFS-Judith K. Flair.

Austin FSC: PPM-Tuong-Anh T. Cai. PM-Corinne A. Bisland, Marta Magdalena Chlistunoff, Tuong-Anh T. Cai.JM-Candace N. Pingenot, Zoya M Barker. IM-Michelle Ge. NM-Tatiana Y Woldman. PJF-Rachael A. Connelly.JF-Zoya M Barker. IF-Kelly M Martin. PPF-Marta Magdalena Chlistunoff, Tuong-Anh T. Cai.

Babbitt FSC: PPM-Rachel A Eisenhuth, Sarah M. Eisenhuth. PPF-Rachel A Eisenhuth.

Ice Club of Baltimore, Inc.: NM-Sarah E Raifman, Skylaur W. Morris.
The Baltimore FSC, Inc.: JM-Norel M. Hassan. IM-Jessica A Moorhead. NM-Tiffany Kara Butz.
Bay Path FSC: PM-Lori Waldman.
BC Winter Club: PPM-Meghan M. Pearis. JM-Megan R. Hickling. JF-Christina N Caucci. PPF-Sean H. Wescott. PDT-Ann Marie Mateya, Cristin E Fitzpatrick. PBR DT-Douglas F Caucci, Megan R. Hickling. BR DT-Rebekah J-M Baker. PG DT-Katie H. Shuman.
Beaver County FSC: JF-Stephanie J Thompson.
Bemidji FSC, Inc.: PPM-Ashley C. Kramer, Brittany A Fairbanks, Danielle R Voorhees. PM-Brooke M Hanson, Heather M. Illies. PJM-Karissa J Capes. JM-Danielle L Darchuk, Kathryn L Wilcox, Lindsay E. Hanson. IM-Jennifer J Hepola, Kristi M Harms. JF-Danielle L Darchuk. PPF-Ashley C. Kramer, Brittany A Fairbanks.
Berkley Royal Blades FSC: PJF-Emily K Berry.
Binghamton FSC: PDT-Kristen Marie Gerringer. SDT-Amanda Noelle Lovejoy. PG DT-Amanda Noelle Lovejoy.
FSC of Birmingham, MI: PPM-Ashley N. Knight, Hannah M Moiseev, Jenna Bouwens. PM-Emily R. Stephenson. PJM-Dana E Fenster, Elizabeth Rose Schneider, Molly Anne Goldberg. IM-Jessica Lynn Benz, Lindsay N Pillow. PJF-Molly K Spearin. PPF-Ashleigh E. Eberly, Ashley N. Knight, Brady M. Meldrum, Brooke K Rapson, Dana E Fenster, Jenna Bouwens, Katarina A. Irvine, Muffy E Lavens. PDT-Ashleigh E. Eberly, Dana E Fenster, Kimberly Anne Henderson, Kimberly C Wilson, Lindsay N Pillow. BR DT-Katherine McKinley Beck, Molly K Spearin. SPD-Chelsea L Wilson. SPBD-Chelsea L Wilson.
Birmingham FSC, Inc.: PPM-Samantha L Mowdy. PM-Christiann J. Whitfield. PF-Christiann J. Whitfield, Danika B. Owsley, Mary C. Clark. JF-Eric L. Brandley. PPF-Danika B. Owsley, Samantha L Mowdy. JVP-Alexander T. Noble, Elise N. Noble.
Bismarck FSC, Inc.: PPM-Laura A Bihrle, Miss Abby McPhillips, Nikko P. Raymo. PM-Kathryn E. Adducci. PJM-Kaitlin C. Thiele, Kristina M. Ward. JM-Katerina G. Albertucci, Lindsey R Bray. IM-Haley Swanson, Katy T Brandt. PJF-Nikko P. Raymo, Rachel Wiche. JF-Ashlee M Schroeder. PPF-Miss Abby McPhillips, Nikko P. Raymo. PBR DT-Katerina G. Albertucci, Tiffany A. Meissner. BR DT-Kaitlin C. Thiele. PS DT-Lindsey R Bray. SDT-Katie I Wolfe, Rachel Wiche. PG DT-Anna B Martin.
Blade & Edge FSC of Omaha: PPM-Joey E. Elder, Mary M. McCandless, Rebecca M. Zeman. PJM-Alyssa S. Roach, Tiffany C. Anderson. JM-Nicole D. Inman. PJF-Alissa M Busboom, Lindsey Joye Larson. IF-Karlee R. Ardis. NF-Allie R Willensky. PPF-Mary M. McCandless, Rebecca M. Zeman.
FSC of Bloomington: PPM-Christine E Welna, Jourdan M. Schmidt, Kay J Satoh, Myra L Buffington. PM-CaitlinH. Cardinell. JM-Sherry M Franklin. PF-Chelsey R Jernberg, Jenna Elizabeth Sage. PPF-Myra L Buffington, Teresa A Johnson.
The Skating Club of Boston: JRM-Stephanie L. Crugnola. PJF-Kyleigh Gaff. JF-Stephanie LaBelle. NF-Kelly F O'Grady. JRF-Stephanie L. Crugnola. PDT-Joan Chatalbash. PBR DT-Alyssa H Danesh, Kyleigh Gaff, Sharon G. Pineault-Burke.
Bowie FSC: PM-Michelle A Clementi, Paul A. Sinchak. PJM-Elizabeth G Finn. JM-Kira N. Woods, Sarah K Eddy. JF-Emma I. Wiedmaier, Sarah E. O'Haver. BR DT-Paul A. Sinchak.
Bowling Green SC: PM-Amy L. Czubinski, Lauren K. Desko. PJM-Krista J. Clausen, Raquel J Upp-Portillo. PDT-Clara C. Engel, Kaitlin N. Miller. JI DT-Laura E Dunn.
Bowling Green State University: JM-Jillian S Prosek. NF-Jenelia A Sarver. JRF-Jenelia A Sarver. SPD-Melissa D Paine.
Bozeman FSC: PM-Hannah R. Sharber.
Braemar-City of Lakes FSC: PPM-Chelsea Rae Swiggum, Victoria R. Rosenow. PM-Alaina L Galgano, Elizabeth A Tiffany, Marshall Bender Kelner. PJM-Casmir Elyse Turnquist-Held, Jessica E Swenson, Kyriel M. Pineault, Melissa A Mrozek. JM-Amir J Moghaddam, Dhomonique B Ricks, Hannah C Erickson. IM-Amber N Sass, Megan N Herda. NM-Emma S Watson, Jennifer Tram Nguyen, Lauren E Erickson. PF-Casmir Elyse Turnquist-Held, Kelsey R Groenke, Nina Macaulay Brownell, Sara K Swenson. PJF-Christina M Sperduto. JF-Alexander M. Johnson, Elizabeth M S Treu, Megan N Herda, Olivia A Hagen. IF-Elizabeth N Pincumbe. NF-Miriam H. Altman. JRF-Bennett M Weisse. PPF-Malcolm Gordon Kelner, Sara E Meagher. PBR DT-Olivia A Hagen. BR DT-Brittany L Murphy. PS DT-Katie J Hagen. SDT-Miriam H. Altman.
SC of Brewster, Inc.: PPM-Alexandra Leigh DeRosa, Ashley R. Helms, Casey L. Gold, Nicole Bliss Fernandez. PM-Colleen M Kelly. JM-Catherine M McNamara, Christina Santini. PF-Allison Santini, Jacklyn Marie Russell. PPF-Sasha Lanser, Steven R Heckmann.
Bridgeport SC, Inc.: PPF-Christen Keogh.
SC of Bridgewater: PPM-Amy J. Kilgannon, Brian J. Kutso, Kristyn N. Klinck. PM-Laura F Coughlin, Patrick M. Hyland. JM-Logan J Fowler. NM-Adrienne Koob Doddy. JRM-Jennifer L Shadrach. PF-Andrea M Raglione, Joanna Farley, Meredith Leigh Middleton. JF-Marisa C Cummings. PPF-Amy M. Burnett, Leah M Mutchler. IFD-Adrienne Koob Doddy. PDT-Andrea M Raglione, Robert Christopher Reed. PBR DT-Marisa C Cummings. PG DT-Adrienne Koob Doddy.
Broadmoor SC, Inc.: PM-Rachel M. Tibbetts. PJM-Jennifer Chandler, Kitty Dawn Weaver. JM-Kelly A Mabry. IM-Courtney A. Brock, Jessica A Ryden, Savannah V Lavenstein, Stephanie M. O'Hara. JRM-Brittany Vise, Evan C Gibbs. PF-Alexandra Jacquline Wilson. PJF-Alena D Laput, Brittany E. Jacobsen, Cheyenne A.F. Frey, Lindsey Brooke Hartman. JF-Kelly A Mabry. JRF-Eric Daniel Leser. NPR-Alexandra R Gadbury, Melissa L Gallegos. IFD-Jessica A Ryden. SRFD-Vazgen Azroyan. PBR DT-Lauren E Mullennex, Stephen L Chasman, Timothy A McKernan. BR DT-Stephen L Chasman. PS DT-Todd A Gilles. JI DT-Jennifer Heurlin-Brenne.
Brooklyn FSC of Ohio: PJM-Joyce Fijalkovich. JM-Davena Zivkovic. JRM-Julie A Mrozek. PDT-Elizabeth M. Steck. PBR DT-Elizabeth M. Steck. PG DT-Tiffany M Martin.
Brooklyn Park FSC: PPM-Lauren G McKenzie, Nicole A. Bloms. PM-Darcy Burzynski, Paulina Faith Emmons. PJM-Kayla D Elbert. JM-Cara L Leonard. NM-Lisa M Anderson. PPF-Lauren G McKenzie, Nicole A. Bloms.
SC of Brunswick: PJM-Chelsea E Leeman. JF-Jacob O Ross. IFD-Ian H. T. Comee.
Burnsville-MN Valley FSC: PPM-Hayley A. Lundquist, Jordan N. Lofthus. PM-Ashley Lynn Hanson, Caila R Hall, Kathryn J. Meyer. IM-Kinsey R Kleppe. NM-Amy E Nunn. PF-Amanda K. Johnson, Laura J. Peterson. JF-Alix M Pavlak, Lynn Schema. PPF-Hayley A. Lundquist, Kelsey Rae Schultz.
Camillus FSC: PJM-Evelyn J Kirby, Jillian J Kirby.
Cantiague FSC, Inc.: PM-Angela Albanese. PJM-Brittany M Donnell, Victoria Warnken. PJF-Monica L. Malcomson. NF-Maureen Hathaway Collins. PPF-Victoria Warnken.
Cape Fear FSC: PPM-Amanda M. Maldonado. PM-Brittany A Snyder. PF-Brittany A Snyder.
Capital City FSC, Inc.: PPM-Alissa Erin Tinney, Catherine H. Farley, Chelsey Marie Winchell, Cheryl L. Pogozelski, Cheyenne Amaro, Claire Smith, Hannah R. Mullenix, Molly P. Malim, Sarah M. Treis. PM-Autumn G Barr, Garrett H Uyeta-Buckley, Jenny Zha, Kayla D. Stowers, Michael D. Mitchell, Morgan Louise Winchell, Shannon Nicole Winchell, Shannon R. Todd. PJM-Autumn G Barr, Brittany E. Hicks, Jillian Renee Maniscalco, Kari Sovig Turner, Lauren Ashley Mueth, Malissa Leann Edwards, Michelle T. Hoyt. JM-Adam Lee Randall, Autumn G Barr, Kayleigh M. Carter, Kelley A. Pauls, Nicole K. Lamar. IM-Shannon M. Pauls. NM-Nicole M Allie. JRM-Cheryl A. Rohde. PF-Carlie M. Cairns, Cheryl A. Rohde, Garrett H Uyeta-Buckley, Jenny Zha, Lucas Lohmann, Malissa Leann Edwards, Michael D. Mitchell, Morgan Louise Winchell. PJF-Nicole K. Lamar. JF-Ashley N Pegg, Johannah Sanchez Adams. IF-Johannah Sanchez Adams. PPF-Alissa Erin Tinney, Catherine H. Farley, Chelsey Marie Winchell, Cheryl L. Pogozelski, Cheyenne Amaro, Claire Smith, Garrett H Uyeta-Buckley, Hannah R. Mullenix, Molly P. Malim. SPD-Roberta J Storm.
Capital of Texas FSC, Inc.: PPM-Lina Maria Calderon. PJM-Ashley Marie Erhart. PPF-Lina Maria Calderon.
Carolinas FSC: JM-Roni A. Crenshaw. JF-Desiree Lea Hooper.
Carousel FSC: PPM-Alicia R. Furnary, Dan P. Le, Elle E. Alexander, Geoff H Rosen. JM-Sarah K Teckman. JF-Sarah K Teckman. JRF-Madeline Liebowitz. PPF-Alicia R. Furnary, Dan P. Le, Elle E. Alexander, Kassandra A Flint. NPR-Madeline Liebowitz.
Carriage FSC, Inc.: PPM-Jacqueline R Garrity.
Casper FSC: PPM-Kayla Redd. PPF-Kayla Redd.
Centennial Park FSC: PPM-Alisa M. Stansbury, Erica Castillo, Jamie Privett.
Centennial SC: PPM-Harriet L. Normoyle Lewis, Meara R. Callaghan. PJM-Alyna D Fleck. IM-Harry A Schroeder, Maren S. Balk. NM-Amy C Ward. APBFS-Camela R Bevil. ABFS-Camela R Bevil, Jennifer A Hanson. ASFS-Sharon K. Lebron-Frank. PPF-Harriet L. Normoyle Lewis, Meara R. Callaghan. IFD-Harry A Schroeder. PS ADT-Dawn M Frey.
Central Florida FSC: PPM-Elizabeth A. Radford. PM-Gabriela N. Aponte, Quentin M. Jones. PJM-Christy L. Foley, Marissa L. Johnson. JM-Cynthia Gomez, Yadira De Jesus. IM-Matthew A. Stephens. NM-Sherra EliseLiles. PF-Gabriela N. Aponte. PJF-Lili A Smith. NF-Beckey L Watson. PPR-Taylor L Elliott, Zachary Elliott. BR DT-Ryan T. Wolford.
SC of Central New York: PJM-Shaylyn G Carrigan. IM-Lauren V Logan. PJF-Shaylyn G Carrigan. BR DT-Gabrielle K Gove. PS DT-Lauren V Logan.
Central Carolina SC: PPM-Lisa M. Klodnicki. PM-Audrey N. Smith, Thankful Cromartie. PJM-Kelsey M. Tjalma, Lisa L Reiners. PF-Amber M Lane, Emma C. Edwards. PJF-Haley Dunne. IF-Brittany A. Vogel. JRF-Stacey R Carter. APBFS-Ms Kate Hansen, Sue F Dagher. ABFS-Sue F Dagher. ASFS-Heather D Grantlin. PPF-Ashleigh Taylor Faucette, Audrey N. Smith, Catherine S. Shiflett. NPR-Mariel L Miller. PDT-June B. Tillman.
Chagrin Valley SC: PJF-Heather E. Kanastab.
FSC of Charleston: PPM-Andrea M. Waddell, Julianne A. Watson. PM-Carmelina T Roche, Eriess C. Gaddy, Janelli G. Saavedra. PJM-Catherine A League, Lee C Henggeler, Renee Denise Lloyd. JM-Amy M. Gaton. NM-Jennifer Lynn Arnold. JRM-Stacey M. Mons. PF-Catherine A League, Janelli G. Saavedra, Lee C Henggeler. PJF-Madison A. Williams, Renee Denise Lloyd. APBFS-Lyle G. Walsh. PPF-Maridith D. Shaffer. PDT-Lee C Henggeler. PBR DT-Carmelina T Roche, Catherine A League.
Charter Oak FSC: PPM-Hannah E. Caruso. PM-Ashley M. Bogue, Katerina A. Yakimyuk, Mary A Mrouse. PJM-Gerald Lyle St Bernard, Kristin M. Bondanza. JM-Emma Louise Kurs. IM-Meredith O Kenney. NM-Emma Keppeler, Thomas E Jones. JRM-Carissa Szerszen, Emily F. Brash. PJF-Tara A. Greenhalgh, Tyler Elizabeth Varsell. IF-Jazmyn H Manzouri, Melissa Joy DiDomenico, Meredith O Kenney, Thomas E Jones. NF-Chelsea N Curran, Emma Keppeler, Holly Bugbee. JRF-Cathryn Christiansen, Marisa Ross. PPF-Katerina A. Yakimyuk. NPR-David R Aretz. IFD-Candace R Coffey, Nathaniel C. Viera. NFD-Candace R Coffey. PDT-Courtney L Barshay, Jenna N Harrison, Taylor K Davis. PBR DT-Jenna N Harrison, Taylor K Davis. BR DT-Jenna N Harrison.
Chesapeake FSC at Ice World, Inc.: JM-Brooke Anne Tur, Rachael A Keshishian. PF-Rachael A Keshishian. PJF-Kaitlyn N. Kravec.
Chesterfield Valley FSC: PPR-Amber Jean Curtright.
Chicago FSC: PPM-Cassandra Clark White, Kirsten A. Lehman. PM-Kayla T. Fauria, Samantha Ginsburg, Taylor Emilija McMurtry. JM-Jaclyn M Paso, Jessica L Spethmann, Renee A Swidron. IM-Amy E Dobner. NM-Jessica M Behan, Lauren Maday, Stephanie A Szymonik. PF-Amy E Dobner, Jaclyn M Paso. PJF-Dana C Burton, Jordan T. Wohlner, Karen E. Augustyn. JF-Lori-Ann Dionne. PPF-Cassandra Clark White. PDT-Brittany V. Bogdajewicz, Katherine M. Lenz, Renee A Swidron. PBR DT-Alexandra R. Zimmerman, Katherine M. Lenz. BR DT-Amy E Dobner, Danielle E Robinson, Lori-Ann Dionne, Marissa M King, Rikki E. Wescott. PS DT-Jennifer A Eng, Jessica L Pokrajac, Kayla A. Grayson.
Chiller FSC: PM-Lauren Burnside. PJM-Katie Perkowski. PF-Lauren Burnside. PJF-Katie Perkowski. PBR DT-Jilian M. Braver. BR DT-Leah R Farzin.
Citrus FSC: PS DT-Megan E. Borkes. SPBD-Vicki L. Jones.
Cleveland SC: PPM-Katherine T Shaughnessy. JM-Anne Shaughnessy. JF-Anne Shaughnessy. PPF-Katherine T Shaughnessy. PDT-Sarah Alexander. PG DT-Kristina R Carlini.
Colonial FSC: JRM-Carolyn J McLaughlin. PJF-Bridget M. Engwer. IF-Caroline N Engwer. NF-Therese S O'Neill. JRF-Matthew W Lind.
Colonial SC (NJ): PPM-Jenine E. Boileau, Serena M. Ceylan. PJM-Alanna M Mastoris, Lydia R. Garcia, Megan A. Hartwell. PJF-Lindsay M Isler. ABFS-Elizabeth M. Watters.
Columbia FSC (MD): PM-Loren M Scolaro, Rachel L Winter. PJM-Alexandra M Klinedinst, Beth A Hackman. JM-Alexandra K North, Alison E Smith, Pamela J Winter. IM-Kristen A Tessmer, Stephanie Anne Franczak. JRM-Rachael A Hogue. PF-Lauren E. Ely. PJF-Alexandra M Klinedinst, Sarah A Downey. JF-Alison E Smith, Christina L. Camba. IF-Erin E Maskell, Lindsay M Sperling. NF-Ryann A Pfeferstein. JRF-Caitlin M Coale. IFD-Lauren Hockel. JFD-Lauren Hockel. PBR DT-Ryann A Pfeferstein. SDT-Lauren Hockel.
Columbine FSC: NM-Elizabeth N Shaffroth.
Columbus FSC: PPM-Andrea SM Dekeseredy, Mara D. Gueli, Samantha C. Ridgway. PM-Celeste A. Grone, Emily J Parsons, Irene Tsai, Nicole A Wissler, Wendy Qi. PJM-Anna Ruth Balog. JM-Melanie A DeBear, Michele Lopresti, Ming-Cher Chang. IM-Alexandra B Valinsky, Jonelle B Johnson. PJF-Brenna C Gosky, Kathryn L Hedlund, Kelly E Kielian, Melanie A DeBear. JF-Brittany M. Green, Jackie M Sherrick, Jessica R Swartz, Leila Staten. JRF-Fiona J Loftus. PPF-Samantha C. Ridgway. PBR DT-Aspen Kimberleigh McArthur, Brittany M. Green, Cristina R. Vaughan. BR DT-Ashley R Hardin. PS DT-Sarah Mangini. SDT-Jessica R Swartz, Lisa Walsh. JI DT-Alexander B Ho, Cassandra M Ho.
Concord FSC: PPM-Jenna-Rose Finnie. JF-Jaclyn Klimczak. PPF-Jenna-Rose Finnie.
Cortland FSC, Inc.: JM-Allison Murray, Nicole Marie Dovi. IM-Jill M Barbano, Sarah L Rotunda. PJF-Ann-Marie N Natale. JF-Rachel L DeMann.
Cottonwood Heights FSC: PPM-Ian Quintin Taylor.

Coyotes SC of Arizona: PPM-Jacqueline C. Brown. PM-Naomi R. Onaka. IM-Desiree M. Pontarelli, Melissa M Temme. NM-Jenna L Yount. PF-Naomi R. Onaka. IF-Jamie C Speranzo, Melissa M Temme. JRF-Elizabeth A Gullickson. APBFS-Jacqueline C. Brown. PPF-Jacqueline C. Brown. NPR-Grant G. Marron, Jenna L Yount.
Creve Coeur FSC: JRM-Mauri Gustafson. IF-Lainie V Levin, Tanya L Obeldobel. PDT-Brianne V. Ryder.
Crookston FSC: PPM-Danielle Rae Persson, Lisa A. Salveson. PM-Danielle Rae Persson. PPF-Danielle Rae Persson, Lisa A. Salveson.
Crystal Ice FSC: PPM-Daniel K. Wise. JM-Caitlin E. Birrenkott. IM-Elspeth L Laska. JRM-Lindsay L Schrader. JF-Caitlin E. Birrenkott. PPF-Daniel K. Wise. PBR DT-Caitlin E. Birrenkott.
Dallas FSC, Inc.: PPM-Katie E. Stewart, Lauren E. King. PM-Taylor Adams, Victoria L. Haggard. PJM-Carolyn C. Kies, Cynthia Sixiao Peng, Jennifer G. Isenberg, Kathryn B Cotton, Kelsey L. Higgins, Tram-anh Thi Bui. IM-Stephanie A. Salazar. NM-Kimberly A Colley, Lauren A. Capehart. PF-Carolyn C. Kies, Taylor Adams. PJF-Carolyn C. Kies, Kathryn B Cotton, Kelsey L. Higgins, Tram-anh Thi Bui. JF-Jennifer L. McClure. IF-Ker Lu. NF-Adrienne White. JRF-Chelsea Barefield, Kassidy D Lytle, Valentina D. Razskazova. PPF-Katie E. Stewart, Lauren E. King. PDT-Angela D. Bean, Robert D. Cuthbertson. BR DT-Stephanie L. Segien.
Daytona Beach FSC, Inc.: PPM-Hayley M. Eisbacher. PM-Julia K. Evans. PJM-Christine M. Renko, Edward Carl Sprogis. PJF-Christine M. Renko. PPF-Angela Tegnelia, Hayley M. Eisbacher, Sydney E. Murrell. PDT-Julia K. Evans.
Dearborn FSC: PPM-James M. Orlando, Melanie C. Williams. PM-Kaitlyn Drabing. PF-Kaitlyn Drabing. APBFS-James M. Orlando. PPF-James M. Orlando, Melanie C. Williams.
University of Delaware FSC: PPM-Chelsea Anne Botsch. PM-Gina A. Maull, Kristen S. Hicks. PJM-Aleksandre S. Kirsanov. JM-Aleksandre S. Kirsanov, Christine M Nutini, Evan K Roberts. IM-Aleksandre S. Kirsanov. NM-Aleksandre S. Kirsanov. PF-Kristen S. Hicks. JF-Kelly P Czysz. NF-Casey E Rhodes. JRF-Kelsey M Drewel, Melissa A Topakbashian, Sarah M Muhl. ASFS-Heather D Hilgar. PPF-Heather D Hilgar. PPR-Andrew J. Reiss, Krista E. Drewel, Zachary A. Varraux. JVP-Kelly P Czysz. NFD-Ashley L Elliott. JRFD-Kate Slattery. PDT-Megan J Feliceangeli. SDT-Shieva Zandi.
Denver FSC: PPM-Andy M. Vaughn, Emily R Scheible, Miss Eunji Kwon, Miss Melissa A Thornhill, Mr DerronL Schronce, Natsumi Hachiya. PM-Lauren R. Harmon. PJM-Alison C Cargo, Allissa A. Persichette, Brittany A Bowlen, David Julia, Mia I Edgar, Sara J Scheible, Sydney M. Janzen. JM-Ann Louise Garren, Mary M Roxbury. IM-Genevieve Lim-Roth, Lauren M Baird. PF-Mia I Edgar. PJF-Allissa A. Persichette, Brittany A Bowlen, Cassandra J. Watts, David Julia, Mia I Edgar, Sydney M. Janzen. JF-Ann Louise Garren, Genevieve Lim-Roth, Jordan L. Schwartz, Mary M Roxbury. IF-Christina J. Schneider, Lauren M Baird, Norah K Kissell. NF-Liza W Davis. PPF-Andy M. Vaughn, Emily R Scheible, Miss Eunji Kwon, Miss Melissa A Thornhill, Mr Derron L Schronce, Natsumi Hachiya. JPR-Melanie I Maltby. PBR DT-Jordan L. Schwartz.
Des Moines FSC: IM-Jennifer Liu, Kaitlyn Grace Smith. IF-Kaitlyn Grace Smith.
Detroit SC, Inc.: PPM-Erin K. Gales, Katie M. Silverthorn, Molly K. Winowiecki, Shelby R Walterhouse. PM-Enrico L Marson, Sarabeth C. Perry, Sophie Lecocq. PJM-Kathleen L Weishaar. JM-Audreanna M Powell, Kathryn Marie Dudzinski. IM-Daniel Calin Schmitz, Sarah Pekarek. NM-Stephanie A Crosby. PF-Alexandra Paige Riccobono. PJF-Kali R Warren, Megan E Purcell. JF-Audreanna M Powell, Laura Marie Landon, Lauren M King. IF-Amanda Shin, Daniel Calin Schmitz, Nicole J Leidlein. NF-Andrea J Pinter, Courtney K McMurtry. PPF-Erin K. Gales, Katie M. Silverthorn, Lauren M. Langan. IPR-Brandon A Hanson, Sarah L Glassberg. IFD-Kimberley Steffey. JFD-Kimberley Steffey. PDT-Abigail K Leet, Alice J. Lee, Kaitlin E McCormick, Kayla R. Schmitt, Lauren M. Langan, Maral A Banan. PBR DT-Rachael A Richardson. BR DT-Alisha S Hunt, Carly L Green, Kara A. Lingenfelter, Kelly L Lamiman, Kristen E Rosen, Lindsey M Tinetti. PS DT-Allison S Hanson, Daniela M Marson, Meredith L Moran. SDT-Katie M Carey. PG DT-Arielle Komer, Sarah J Hein, Tara Kramar. SSD-Marissa R Gazley, Megan M Hughes.
Diamond Edge FSC: IM-Laure Catherine Antonetti. BR DT-Logan C Manley.
Duluth FSC: PM-Lauren A Swanby. PJM-Brittany K Engstrom, Carrie Ann Woods, Courtney N Baga, JenniferM. Menart, Jill B Scipioni. JM-Abigail Marie Holkko, Gabbrielle C Peterson, Haley M Prittinen, Rebecca L Koskovich. IM-Katrina M. Sacchetti, Laura J Spreitzer. NM-Alison Ann Fjoslien, Jenna R Lavoie, Shaine A Hartmann. JRM-Ashley L Norman. PF-Jennifer M. Menart, Lauren A Swanby. PJF-Courtney N Baga. JF-Katrina M. Sacchetti, Lacey M MacGregor, Rebecca L Koskovich. IF-Jenna R Lavoie, Shaine A Hartmann. NF-Ashley L Norman, Christa P Claviter.
DuPage FSC: PPM-Adrianne P. Louloudes, Carina L. Palmerin, Kendra Lee Sotak, McKenna F. Pierce, Meghan E. McHale-Rogers, Stephanie M. Hejza. PM-Andrew J. Murphy, Breanne N Jackson, Brittany K Leon, Brooke N. Upholzer, Caitlin E. Miller, Carolyn M. Worniak, Felicia Marie Fiorito, Johanna L. Haygood, Jolynn Taylor Barry, Kathryn A. Cushing, Kimberly M. Casey, Laura H. Clugston, Leah F. Andrews, MeghanE. McHale-Rogers, Meghan E. Mohr, Nicole Sagalchik, Rebecca Sexton, Sara M. Martinez, Sarah A. Ward, Shannon Hepworth. PJM-Alexa Paige Scimeca, Alisa B. Bok, Allison E. Hadley, Andrew P. Wynykoski, Ashley M Cassidy, Catherine M Evans, Corene A. Bruhns, Ellie Rose Loughlin, Emily A. Sawyer, Erin E. McDonald, Jaynee Ellise Krippel, Jessica F. Intud, Kelly Ann Kral, Kristine A Novak, Lindsay A Wolf, Mackenzie Kathleen Conn, Rachel S. Upholzer, Ranait M O'Connor, Thomas T. Fealko. JM-Annelise M Piriano, Britney N Vogel, Heather E. Krizka, Jennifer A. Kohn, Kevin J Allison, Lauren C Rumney. IM-Brooke K Mazur, Colette A House, Emily E Wright, Jennifer Elizabeth Bernstein, Kelly E Critchfield, Kiley M. Getz, Kristen N Muller, Kristen N. Sell, Lauren M Dixon, Lynn E Reisberg, Melissa L Jacklin, Patricia J Satkiewicz, Samantha A Espina, Sarah E Duez. NM-Giselle Nicole Gomez, Kelly L. Krippel, Stephanie T Vacca, Tracy L Cipowski, Vicka Belovol. JRM-Adam Kalar, Amanda L Arhontas, Jaymes Schneider, Katie E Hartnett. PF-Allison R. Page, Amber N Kohlman, Annelise M Piriano, Janie E. Jennings, Katrina M. Weber, Kelly E Critchfield, Laura H. Clugston, Lisa M. Barraco, Margaret A. Fair, Nicole Sagalchik, Rachel S. Upholzer. PJF-Allison E. Hadley, Britney N Vogel, Cosette A. Bruhns, Ellie Rose Loughlin, Erin E. McDonald, Jaynee Ellise Krippel, Jessica F. Intud, Mackenzie Kathleen Conn, Ranait M O'Connor, Sara R Nebbia, Stephanie M. West. JF-Giselle V. Ruecking, Jennifer A. Kohn, Kristen N Muller, Renee M Mueller. IF-Ashley Venturella, Jennifer Elizabeth Bernstein, Jennifer L. Shepherd, Joshua M Kezele, Kristen N. Sell, Lynn E Reisberg. NF-Caitlin J Morocco, Dara Lynn Wathanapaisal, Eleanor H Bossu, Iljeen Jo. JRF-Monica C Klempel. ABFS-Jacqueline E Roach, Wendee E. Thompson. PPF-Carina L. Palmerin, Kendra Lee Sotak, McKenna F. Pierce, Meghan E. McHale-Rogers, Stephanie M. Hejza. IFD-Alexis E Hauser. NFD-Phillip Lichtor. PDT-Amanda Marie Caruso, Jill R Krissberg, Nina L. Ricciardi. PBR DT-Amanda Marie Caruso. BR DT-Amanda Marie Caruso, Cindy A Pepera Lee, Margie C. Kenny. PS DT-Stephanie J Stock. SDT-Caitlin J Morocco, Lauren A Roman, Lila Joy Arnold, Logan Giulietti-Schmitt, Phillip Lichtor. SPBD-Brooke K Mazur, Valerie S. Sotiroff. SBD-Carolina R Liptak, Jennifer L. Shepherd, Jessica L Kozola-Whennen.
Dutchess FSC: PPM-James M. Basler. PM-Geraldine I Basler. JF-Heather L VanEron. IF-Alysen Kate Stryker. PPF-James M. Basler.
Eastern Iowa FSC: PPM-Chaochih Liu.
Elk River FSC: PM-Alyssa D. Peterson. PPF-Alyssa D. Peterson.
Emerald City SC: PPM-Anna Rose Baker Reed, Nathan S. Kendall. PF-Otto G. Berkes, Jr.. JF-Christina C. Markezinis. PPF-Kathleen C. Donahue.
FSC of Erie: PPM-Mitchell G. Steffan, Monica N. Kelly, Nicholas D. Steffan, Steven M. Crncic. PM-Cory L Windsor, Emily L. Whaling. PJM-Stephanie A Reid. JM-Kathleen A Kelly. PF-Lacey R Stroud. JF-Mattie L Vukmir, Rienna M. Nuber. IF-Amber J Kallor.
Escanaba Area FSC: PJF-Kathryn Bigsby. PPF-Emily D Briggs, James M Nantelle. BR DT-Ashley J Briggs.
Escondido FSC: PPM-Alexandra G. Kerr. JM-Amanda S Woolley, Kristina L. Selby. IM-Ashley B April, Reynaldo R Richardson. NM-Cassandra L Byrd, David Erik Barry. PF-Athena K Haritatos, Leslie Campbell. PJF-Kristina L. Selby. JF-Ashley B April, Jill L Butterfield. NF-Kalyn Lindsey Fortin. IFD-Shannon Leigh Johnson. NFD-Shannon Leigh Johnson. SBD-Kate B Thielicke.
Essex SC of NJ, Inc.: PPM-Colleen A. Zagar, Elizabeth A. Zagar, Sarah E. Fensom. PM-Emily M Shelkowitz. PJM-Christina A Lee, Olivia Jung, Sarah T. Hou. JM-Catherine M. Martinez. IM-Ariel D Fabyanski. NM-Jenny M Burke, Suzanne Hopkins. JF-Tracy L Espiritu. PPF-Olivia Jung.
Euclid Blade & Edge FSC, Inc.: JM-Shannon M Fails.
Eugene FSC: PPM-Jeanne M. Selker, Mark S. Whittier. PM-Lisa M. Selker. PPF-Mark S. Whittier.
ISC of Exeter: NF-Kaitlin M. Lemay.
Fairbanks FSC: PPM-Aurora C. Roth. PM-Sophie Green. PJM-Lindsey C. Farah. PJF-Judi Stalter. PPF-Aurora C. Roth.
Farmington Hills FSC: PM-Mara T. Minasian. PPF-Marci D. Klain.
Flint 4 Seasons FSC: IF-Carla E Korte.
The SC of Florida, Inc.: JM-Allie S Rosecan. JF-Allie S Rosecan. PDT-Megan E. Sirjane-Samples.
Florida Goldcoast FSC, Inc.: PPM-Marissa C. Secundy. PJM-Isaac E. Wenger. IM-Shennon C Bell. PF-Erin M Brosnan. PJF-Geri Rose Coppola. IF-Lisa M Smith, Rebecca A Clark. ABFS-Elizabeth M. Brochu. NFD-Bryan A. Myers, Rebecca A Clark. PDT-Erica L Olthaus. PBR MDT-Lisa A. Leitl.
Florida SunCoast FSC, Inc.: PPM-Sharon R. Reed. JM-Kristen L. Hannukainen.
Fond du Lac Blue Line Figure Skating: PPM-Alexandria N. Blanck, Andrea L. Kohlman, Ashley E. Voigt, Courtney R. Gutreuter, Erin E Salter, Meghan E. Krueger, Monica Maree Beyer, Sonja M. Lewis. PM-Bernadette R. Baccheschi, Brenda L. Bergen, Calla G Schnell-Harrison, Caroline E Maruska, Chelsea R. Schlecht, Claudine T. Baccheschi, Kelly A. Sheridan. PJM-Allison A Miller, Ashley M. Scheberl, Jessica J Frank, Kira Schnell-Harrison. JM-Katrina L Dryja, Mariel L Bartolutti. IM-Corrie M Enders. NM-Alicia M Nault. PF-Caroline E Maruska, Eleanor F Yuhas, Hope E Gahagan, Kira Schnell-Harrison, Megan B Schwalenberg, Stephanie A Vandermolen. PJF-Ashley R Anders, Mariel L Bartolutti. JF-Amanda K. Voigt, Jennifer R Wall, Krystle R Schaub. PPF-Ashley E. Voigt, Calla G Schnell-Harrison, Courtney R. Gutreuter, Lauren K. Schwalenberg, Monica Maree Beyer. PDT-Amanda B Margelofsky, Chelsea R. Schlecht, Jessica J Frank, Kelly A. Sheridan, Krystle R Schaub, Stephanie A Vandermolen. PBR DT-Alicia M Nault. SPD-Amanda M. Ramirez.
Forestwood FSC of Parma Ohio: PPM-Jacqueline J. Gaffney. PM-Allison N Margevicius, Merissa A. Downey. PJM-Alysia M Demko, Angela E Thiry. JM-Gabrielle Hatch. PF-Allison N Margevicius, Merissa A. Downey. PJF-Angela E Thiry, Kristen M Kaltenbach. JF-Adrienne M Hatch, Gabrielle Hatch. PDT-Amanda L. Jakubec. PBR DT-Amanda L. Jakubec, Julie L Campbell. PS DT-Kristen Pniewski.
ISC of Fort Collins: PJM-Ashley E. Robinson. JM-Shane M. Mari. NM-Nikki Duke. PF-Katrina M Thibert. PJF-Ashley E. Robinson, Emma L. Garten, Kiley S. Graim, Rylla C Smith. JF-Lauren E. Allison, Shane M. Mari. JRF-Alex Merritt, Lea Nightwalker. PPR-Lisa A. Moore. PS DT-Crystal L Amelang.
Fort Wayne ISC, Inc.: PM-Allison N Hostetter, Samantha L. Simonson. PJM-Sara E Anger. JRM-Caitlin Richardson. PF-Alex J Fabian, Deidre K Bruce, Jenna R Voirol, Rachel A Walker, Samantha L. Simonson, Sara E Anger. JF-Chelsea M Carr. JRF-Kari L Johnson, Lindsey Hakey.
Fraser FSC: PPM-Dana N. Barkatt. PPF-Erika L. Krol, Montana M Schultz. PDT-Danielle Kwiatkowski, Erika L. Krol, Gina Marie A. D'Andrea, Kendall M. Calcaterra. PBR DT-Abigail M. Wallace, Jennifer Fabro. SDT-Ashley L Diederich. SBD-Kelly L Davis.
Frederick FSC: PJM-Erica A. Zamora. PPF-Tatiana K. Isaak. PBR DT-Elizabeth P. Ruwet. BR DT-Sarah K Camarda.
ISC of Fresno: PM-Bethany E Rodriguez.
Front Range FSC: PPM-Kara D. Chan, Michael S. Chan. JM-Samantha L. Moretti. IM-Amanda K. Loyd. NM-Emily M Amundson. PPF-Kara D. Chan, Michael S. Chan. PDT-Amanda K. Loyd, Samantha L. Moretti. PBR DT-Melissa A Skillington. BR DT-Penelope A Herder.
Garden State SC: PM-Jenna Isabella Hersh, Lauren S. Lechner. JF-Theresa M Marshall. PPF-Lauren S. Lechner. SRFD-Wendy A Mangum. PDT-Lauren S. Lechner. PBR DT-Sheryl L Miller.
The Gardens FSC of Maryland: PJM-Felisha R. Lawrence. JM-Rachel E. Burke. PJF-Jenael A Falcao.
Garfield Heights FSC: PM-Jessica R. Weinman. PJM-Krista M. Lange. JRM-Melissa R Mulvey. PJF-Krista M. Lange. JF-Jennifer M Royer. PDT-Chrysa L. Kovach. PBR DT-Kathleen M. Walton.
Genesee FSC: NM-Melissa M Kirstein.
Georgia FSC: PPM-Caroline Guo, Mirielle J. Faustin, Nicole Strader. PM-Amelia-Rose Bradley, Naomi M. Nishio. PJM-Erica M. Anderson. JM-Chelsea Nickolle Bushue, Rachel Ann Baker, Sharon Christina Sibley, Star Si Ye. JRM-Jade N. Kohser. PF-Caroline Guo. PPF-Arianna Allen, Caroline Guo. JPR-Andrew Blake Gray, Courtney Mew.
Glacier Falls FSC, Inc.: PPM-Ashley Chang, Carolyn-Ann Elizabeth Alba. PM-Alexandra L. Fritz, Matthew N. Leslie. PJM-Julian Togashi, Matthew C. Gonzalez, Tiana N. Joncich. JM-Chelsea C. Roach, Kathleen Haein Yun, Matthew C. Gonzalez, Tiana N. Joncich, Vanessa V. Pooudomsak. PF-Alexandra L. Fritz. PJF-Julian Togashi, Sean M. Rabbitt. JF-Vanessa V. Pooudomsak. IF-Katarina J Hong. NF-April J Edison, Ray A Edison. PPF-Ashley Chang, Carolyn-Ann Elizabeth Alba. PPR-Brittany N. Leslie, Matthew C. Gonzalez, Matthew N. Leslie, Tiana N. Joncich. JPR-Jacqueline M Matson.
Glens Falls FSC: PPM-Allison N. Shultes. PJM-Tara L Britton. PF-Tara L Britton. PG DT-Bryn-Erinn Mooney.

Glenwood FSC: PJM-Ashley Nicole Margentina, Stacy A. Slomski. JM-Amy L. Niewiadomski, Angela M Patterson, Sarah M. Slepawic. PF-Lindsay Nicholle Moy, Megan Wilson. PJF-Ashley Nicole Margentina, Elizabeth T. Russo, Julie Anne Bumba, Kristie Mizinski, Lindsay Nicholle Moy. JF-Angela M Patterson, Jermel A. Garland.

Golden Blades FSC: PM-Annemarie Petty, Jacqueline Rose Peyerl, Meghan C. Worgess.

Greater Evansville FSC: PBR DT-Heather M Tennis. PS DT-Celeste C Eno.

Greater Grand Rapids FSC: PPM-Anna J Recker, Marijke V. Kremin. PM-Loisann Emelia Armstrong, Loralee G. Dudley. PF-Crystal Renee Hoek, Loralee G. Dudley. PPF-Anna J Recker, Marijke V. Kremin. PS DT-Anja J Cilla. SPD-Kathryn Marie Waalkes. SPBD-Kendra Velzen.

Greater Green Bay FSC: PPM-Jaide M. Hietpas, Michael J Oudenhoven. PJM-Becka Rose Laplant, Janell Marie Oudenhoven, Maria A Slusarek. IM-Holly E Courtney, Julia Lynn Thorsen. PF-Janell Marie Oudenhoven, Maria A Slusarek. JF-Megan Mae Fisher. PPF-Lauren Biegger, Michael J Oudenhoven. PDT-Mary E Mathison. PBR DT-Erin K Jaklin, Janell Marie Oudenhoven. BR DT-Becka Rose Laplant, Rachel LHarvey.

Greater Milwaukee FSC: PPM-Alissa M. Johnson. PM-Emily Gehrke, Lindsey Lyne. PF-Amelia Sujecki, Elizabeth M. Hady. PPF-Emily Gehrke. IFD-Karen Peterson.

Greenbrier FSC: PPM-Juliana M. Lippus, Marissa Muniak. PM-Anna M. Rose. PJM-Laura Marie Pinkleton, Victoria Masny. JM-Emily A Tichy, Erin L Burns, Lesia A Zyga. IM-Emily A Tichy. PF-Anna M. Rose, Laura Marie Pinkleton, Nicole M. Wise. PJF-Heather Prokop. JF-Lesia A Zyga. IF-Nicole Katsaros. PPF-Nancy A Maurer. PDT-Lauren M DiPadova, Wesley E Goodwin. PBR DT-Victoria Masny, Wesley E Goodwin.

Greensboro FSC, Inc.: PPM-Aldon E. Holton, Ayana Kunii, Joseph H. Iannetta, Katrina E. Pfitzner, Kristen J Schulz. PJM-Sarah J. Marsom. NM-Caitlin Grey Fortune. JRM-Alexandra L Jasinowski. PF-Bethany N Meekins. PJF-Rachel E.B. Todd. APBFS-Mary E. Kushman. PPF-Aldon E. Holton, Ayana Kunii, Joseph H. Iannetta, Kristen J Schulz. PPR-Rachel E.B. Todd.

Greenville FSC, Inc.: PPM-Mai-Ly M. Trueblood, Rachel D. Trueblood. NM-Kelsey K. Traunero. PPF-Mai-Ly M.Trueblood, Rachel D. Trueblood. PBR DT-Hillary Bree Patterson.

Greenway Emerald Ice: PM-Melanie N Schoonover. PJM-Kendra J Smith.

Greenwich SC, Inc.: PM-Amanda Shulman.

Haverford SC: PPM-Andrea D. Isaacson, Chris M. Adler, Madeline J. Bell. PJM-Cassandra E Latsios. IF-Carolyn M Grugan. NF-Marian A Grove. APBFS-Andrea D. Isaacson. PPF-Chris M. Adler, Madeline J. Bell.

Haverhill/Salem FSC: IM-Brittany A Worster. JF-Brittany A Worster, Diana E Balut.

Hawaii FSC: PPM-Gabriella Susan Corey, Lihau Merryman. PM-Amanda Tanaka, Elizabeth Despina Laskarakis. PJM-Katrina Mizutani Konsolas. JM-Heather Yaeko Arakaki. JRM-Mehana L Hu. PF-Amanda Tanaka, Ashley Grace Eiman. PJF-Heather Yaeko Arakaki. IF-Brittney L. Lusk. PPF-Lihau Merryman. PBR DT-Mengling Erik Kuo. PBR MDT-Catherine M Caldwell. BR DT-Tehani Diaz. PS DT-Emma F. Grochowsky. PG DT-Kellie S Nakamura.

Hayden Recreation Centre FSC, Inc: PJM-Amanda C. McCarthy. JM-Emily M. Sillari. NM-Katherine S Wilson. JRM-Sarah R Terlaga. JF-Peter Max T. Dion. PBR DT-Katie E. Quigley. BR DT-Alexandra A Samia, Olivia L. Samia. SDT-Brienne S Johnson.

Hazen FSC: PM-Brooke G Grosz, Kaitlin Brieanne Meyhoff. PDT-Kaitlin Brieanne Meyhoff.

The Heights FSC: PJF-Katelyn Anne Barton.

Hershey FSC: PBR DT-Meagan W Cooney.

Hiawatha SC: PPM-Brenna B. Moher, Jaclyn D Stabile, Tasha Jean Opalka, Tenley M Roe, Tessa R. Opalka, Travis M. White. PM-Erin E. McGill, Taylor A Ewing. JM-Kaitlyn Storey. PPF-Brenna B. Moher, Tenley M Roe, Travis M. White.

Hickory Hill FSC: PPM-Mary F. Chisholm, Ryan A. Donaghy. PM-Jonah Budde, Mary F. Chisholm. PJM-Ashley K. Scorziello, Justin Budde. JM-Daria M. Marinelli. PF-Justin Budde. PJF-Ashley K. Scorziello. PPF-Jonah Budde, Justin Budde. PDT-Alexander W. Castleton, Jillian Goodman, Katie Lashley. PBR DT-Emily C. D'Agostino.

Highland SC: PJM-Caitlin M. Hylton, Jamee L. Wilson. PJF-Caitlin M. Hylton.

SC of Hingham, Inc.: PPM-Alison M. Dahlquist, Caitlin C. Fitzsimons, Christina N. Nguyen. PM-Jaqueline L. Weatherby, Michelle T. Ransom. PJM-Heather R. Mattoon. JM-Justine E Ferrara. IM-Amanda L Ransom, Morgan Kenney. JRM-Gabrielle A Perfetuo, Michelle Hackett. PF-Jennifer V Curry. PJF-Tiffany Puccia. JF-Erin E O'Brien, Morgan Kenney. PPF-Caitlin C. Fitzsimons, Christina N. Nguyen, Katelyn M. DEentremont. PDT-Michelle Hackett.

Hollydell FSC: PBR DT-Angelina Boccuti.

Houston FSC: JM-Allison P. Bereswill. IM-Sarah C Noel. PF-Elizabeth G. Nadolski. PJF-Shelby R. Schumacher. JF-Allison P. Bereswill, Stanley Ho. IF-Courtney Lynn Hellman.

Hudson Valley FSC: ASFS-Tara Cioppa.

Hudson-Mohawk FSC: PPM-Emily M. Wroczynski. JRM-Kaiya Wadhwa. PPF-Emily M. Wroczynski.

Huntington FSC: IF-Sommer D Miller.

Huntsville FSC: PPM-Ruth Vanpelt Mays. PM-Jacqueline Michelle Howell, Jessica A. Howell. PF-Jessica A. Howell. IF-Sandra T Trinh. PPF-Ruth Vanpelt Mays. PDT-Blair M. Ingenthron. PBR DT-Patricia L Blackman.

Ice Box FSC: JF-Samantha M Erdt.

Ice Crystals FSC: JRF-Chantelle M Traczyk.

Ice Reflections-Mountain View FSC, Inc.: PPM-Amy Laureen Radakovich.

Ice World FSC: PJM-Lindsay M Reitz. PF-Lindsay M Reitz.

Iceland FSC of Houston: PM-Joann V. Mixon. JM-Tayler Mariel Robert. IM-Ashley N. Audas, Natalie A Phillips, Tracy T. Ngu. PF-Tiffany Lea Lyon. PJF-Alicia E. Warren. APBFS-Laura J. Connelly. BR DT-Shannon L Fowler.

IceWorks SC: PPM-Brianna E. Moses, Jessica M. Cullen. PJM-Andrew M. Barber. JM-Isabella L Cannuscio, Katy Moroz. IM-Meghan E Byrne. JF-Katy Moroz, Laurel M Schwab. IF-Oliver J. Yost, Tegan Costanza. PPF-Brianna E. Moses. NFD-Paul M Hurych. PBR DT-Alexis N. Shaw. BR DT-Anastasia R Cannuscio. PS DT-Isabella L Cannuscio.

Illinois Valley FSC: PPF-Shaylin M. Mann.

Indiana/World Sk Acad FSC, Inc.: PPM-Allyson J. Curtis, Nicholas S Anderson, Rebekah Kathleen Gross. PM-Sarah Olivia McGrew. PJM-Amanda D. Adams. JM-Josephine A Miller. IM-Carolyn R. K. Metz, Jane E Valliere, Rochelle Revor. PF-Alexandra A. Marks-Pratt, Rochelle Revor. PJF-Alexandra A. Marks-Pratt, Carolyn R. K. Metz. JRF-Jessie Doecke. PPF-Allyson J. Curtis, Nicholas S Anderson, Sarah Olivia McGrew. PBR DT-Carolyn R. K. Metz, Sarah Olivia McGrew. BR DT-Abigail Anne Legg. PS DT-Katie R Kickertz. SDT-Lauren A Konopka. PG DT-Andrea M. Kunz-Williamson, Ben A Logan.

ISC of Indianapolis, Inc.: PM-Abigail E. Snyder, Emily M. Sandon, Kimberly L. Holtman. JM-Allison M Kaderabek. NF-Stephanie L DeMeester. PPF-Anna-Sophia Dawson.

Inland Northwest FSC: PPM-Nora Caitlin Powell. PPF-Nora Caitlin Powell.

Iorio Ice Club: PPM-Lanie Garifallou, Rebecca Lynn Goldman. PM-Diandra L. Burke. PJM-Erin Banco. JM-AlexR. Wilfand, Amanda M Rose, Jenna A. Raheb. IM-Amy R Maloney, Celeste Hall, Molly N Gilmore. NM-JessicaPodgurski. JRM-Pella K Anderson. PF-Erin Banco. JF-Alex R. Wilfand. IF-Jessica Podgurski. JRF-Natalie A Juda. APBFS-Joanna Pepper. PPF-Amanda M Rose, Erin Banco, Jenna A. Raheb, Rebecca Lynn Goldman. IFD-Rachel Rothschild. NFD-Xaykham R Khamsyvoravong. PDT-Alexandra S May, Brendon E Boucher. PBR DT-Caitlyn Boleza, Kim Wright, Sumaya Mekkaoui. PG ADT-Karen A Bressler.

SC of Ithaca: PJF-Isabel J Shanahan.

Jamestown SC: PPM-Christina M. Brinkman, Christopher P Cusimano, Deanna G Baudo, Isaac Alan Gatewood. PM-Carl E. Linamen, Christian Pickard. JM-Coreen A Gray. NM-Robert R Dierking. JRM-Mattina M Alonge. PF-Carl E. Linamen, Christian Pickard, Rebecca R Hummel. JF-Coreen A Gray. NF-Breanne M Scully, Robert R Dierking. PPF-Christina M. Brinkman, Christopher P Cusimano, Deanna G Baudo, Isaac Alan Gatewood. BR DT-Emily H Morgan. PS SD-Bethany L Brinkman, Daphne A Johnson.

Jefferson City FSC: PM-Jennifer G Howard. PDT-Tory K Findley.

Kalamazoo FSC: JRM-Laura E Smith. SDT-Laura E Smith.

Kansas City FSC: PPM-Taylor Price. IM-Kathryn M Sears. NM-Jacqueline S Biersmith. PJF-Brooklynn Renee Engle. NF-Jacqueline S Biersmith. PPF-Taylor Price.

Ken-Ton FSC: APBFS-Susan F. Garretson.

Kent SC: PPM-Allen G. Teklitz, Meleah B. Hansen. PM-Chae E. Yee, Laura A. Heben, Nicole Danielle Krenn. PJM-David A. Whiteman. JM-Gina Renee Gutierrez. IM-Mary F Duby. PF-Chae E. Yee, Emily E. Smith, Laura A. Heben. PJF-David A. Whiteman. IF-Sarah J Peters. PPF-Allen G. Teklitz, Meleah B. Hansen.

La Jolla FSC: PPM-Elyse N. Cornett. PJM-Jaimie M Vaillancourt. JM-Daisuke Murakami, Erin L. Frederick. PF-Stacey Seunghyun Lee. PJF-Janice Kwok. JF-Daisuke Murakami, Elizabeth E Delaney. IF-Rachel L Zweig. NF-Georgene D. Smith. PPF-Elyse N. Cornett.

Lake Effect FSC: PM-Kaitlyn A Kwaiser. PJM-Mary Beth Mojzak, Sarah Hartley. IM-Kaitlin P Graczyk. PJF-Grace M Eyk. JF-Kaitlin P Graczyk. PPF-Kelly J. Timmer. PDT-Mary Beth Mojzak, Sarah Hartley.

Lake Minnetonka FSC: PPM-Abby R. Elconin, Emily E. Mullin, Jenna M Lipscomb, Megan K. Bailey. PM-Jessica Carol Leplavy, Leslie J. Engel, Megan E. Ellingson. JM-Amanda K Ewald, Laura C Smith, Stephanie N Howe. IM-Amanda S Palleschi, Taylor Campion. JRM-Kristen A Drewski. PJF-Allison Bosworth,Shannon M. Johnson. JF-Amanda J France. IF-Karin Peterson. PPR-Megan K Gladfelter, Tyler J Ecklund. BRDT-Amanda S Palleschi.

The SC of Lake Placid: PPM-Wenceslas Etzol. NM-Stanislas Pierre Etzol. JRM-Whitney K. Tatton. PPF-Wenceslas Etzol. IFD-Natalie J Gladd.

Lakeland FSC: PM-Alexandra N. Francois. IM-Nicole M Michaels. PJF-Elizabeth A Barber. JF-Melissa A Michaels, Nicole M Michaels. IF-Emily A Burnett. PDT-Alexandra N. Francois, Amy L. Heindl, Angie R. Heindl, Kandace J. Francois. BR DT-Emily A Burnett, Nicole M Michaels. SDT-Barbara J Kerkove, Heather J. Erickson.

Lakeland SC: PF-Alyssa M. Neph.

Lakes FSC: PPM-Summer H. Jordan. PPF-Summer H. Jordan.

Lansing SC: PPM-Amanda K. Boyd, Amy M. Hinz, Lauryn Cummings. PM-Kasey L. Thompson. JM-Keiffer J. Hubbell. IM-Lindsay L Powell, Nicole M Barrett. NM-Carrie E Beall. JRM-Haylee J Giannaris. PF-Courtney E Stevenson, Kasey L. Thompson, Katherine A Forney. JF-Kelly M Cummings. IF-Lindsay L Powell, Nicole M Barrett. PPF-Amanda K. Boyd, Lauryn Cummings, Rachel M Adamo. JFD-Keiffer J. Hubbell, Madison L Hubbell. PBR DT-Elizabeth A Kunkle, Lindsay L Powell. BR DT-Richelle M. Brown. PG DT-Sara Dorais. SPD-Sarah E Lanczy.

Laurel Ridge SC: PM-Meghan J. Barr. JM-Mollie H Barr, Takako Hirokawa.

Lehigh Valley SC: PJF-Elizabeth M Knorr.

Lilac City FSC: PPM-Amanda Jocelyn Jordan, Cristy C. Macabinguil, Dawn M. Wittkopf, Kara L. Kracher, Kelsey M. Kracher, Nicole C. McMurray, Nina E Avedisian. JM-Ashley M Peterschick, Desiree E Abba. NM-Alexander L Heaney. JF-Ashley M Peterschick. IF-Chelsea Maia Brown. PPF-Calandra M. Halpin, Cristy C. Macabinguil, Danya Flores, Dawn M. Wittkopf, Kendle M Ritter.

Lincoln Center FSC: PF-Rachel H.R. Gold.

Line Creek FSC: PPM-Allison N. Baker, Stephanie C Klimczak. JM-Lindsey B. Schneider, Sarah N. Schneider .PJF-Alexys M. Taylor. JF-Rebecca L. Vanderweel. PPF-Allison N. Baker, Rachel L. Vanderweel, Stephanie C Klimczak.

Lone Star FSC: PPM-Jacqueline TR. Nguyen, Tabitha A. Finley. PM-Elizabeth K. Weiss. PJM-Ashley L. Fitzpatrick, Chelsey A. Roberts, Jayme Elyse Jongewaard. JM-Mary Beth Goodnight. IM-Chris-tina D. Kelly. PF-Elizabeth K. Weiss. PJF-Ashley L. Fitzpatrick, Chelsey A. Roberts, Jayme Elyse Jongewaard, Samantha Courtney Coul-ter. JF-Brittany M Horowitz, Rachel C. Iskierski. IF-Christina D. Kel-ly. NF-Nick Traxler. PPF-Jacqueline TR. Nguyen, Tabitha A. Finley.

Long Island FSC: JM-Nicole Angela Fischetti, Nicole C Mastroianni, Tiffany Janda. JF-Nicole Angela Fischetti, Nicole C Mastroianni, Tiffany Janda.

Los Angeles FSC: PPM-Chelsey Wegener, China K. Loza, Christine Sayaka Hill, Danielle Rosenthal, Dustin L Perini, Yvette Jenel Ayala. PM-Adrienne Nowaki, Amy E. Cruz, Claynisha L. Alford, Marlene M. Nishime. PJM-Akiko Shaw, Lisa Marie Zaura, Nicole K Larsen. JM-Jacqueline Powers, Richard V. Dornbush, III, RobinHong. IM-Barbara A. Brown, Victoria R Woodward. JRM-Alisa R Allapach, Elizabeth A Gotha, Katie H. Hendren, Nancy Y Morita. PF-Kristina Lam Thai, Trista D. DeMuth. PJF-Carolena Sarkisian, Lisa Marie Zaura, Robin Hong. JF-Jacqueline Powers, Jolene Gloria Ung, Lauryn N Lesovsky, Richard V. Dornbush, III. NF-Katie H. Hendren, Misha A Patel, Rebecca L Dornbush. APBFS-Ilyse Brawer. ABFS-David K. Yee, Ilyse Brawer. PPF-Danielle Rosenthal, Dustin L Perini, Noah K. Loza, Yvette Jenel Ayala. NPR-Nicole J Bobek. SRFD-Don Baldwin, Donna J Baldwin. BR DT-Chanteal R Lee.

Louisville Skating Academy, Inc.: PPM-Anne M. Chmilewski. PJM-Jenna M. Elhaj. JM-Kate A. Vegh, Megan D. Anderson. PPF-Anne M. Chmilewski.

FSC of Madison, Inc.: PPM-Jennifer B. Wilson. PM-Katherine K. Beck. IF-Chloe C Oaks. PPF-Katherine K. Beck.

Magic Blades FSC: PJM-Brandy-Jean A Yellen.

Magic City FSC: PJM-Andrew L Webber. SDT-Krysten K Green.

SC of Maine: PPM-Harrison Sheldon, Kaitlin B Doyon, Quincy M Ellis, Sara M. Sheldon. PJM-Margaret E. Adams. JM-Devon W Huntley, Kathryn R. Smith. IM-Kaitlin Globensky. PF-Devon W Huntley, Kathryn R. Smith. PJF-Robin M Huntley. PPF-Allison A.

Johnston, Harrison Sheldon, Kaitlin B Doyon, Quincy M Ellis. BR DT-Kathryn R. Smith.

Manitowoc County FSC: PF-Jamie L Leist. PDT-Dawn Berger.

Mankato FSC: PM-Melanie A. Klimpel, Olivia Marie Ferraro.

Maplewood FSC: PPM-Joseph R Boss, Teresa M. Townsend. PM-Allison B Connell, Jessica S Fisher, Kristin K McGuire, Paige E Kang, Shannon L. Davis. IM-Ashley M Ponschok. NM-Mariah A Jeske. NF-Sasha S Lerner. PPF-Joseph R Boss. PS DT-Kristina M Lambert, Sasha S Lerner. SPD-Alyssa J Ligday, Jessica S Fisher. SPBD-Kristin K McGuire.

Marquette FSC: PPM-Greighton I. Chun, Heather L Johnston, Kristina M. Mills. JM-Lisa G Perlove. IM-Erin J McCowen. JRM-Ashley B. Dionne. PF-Joanna Papaleo. PJF-Brooke S Mishica, Lacey A Gauthier, Lindsey K Page, Tori A Nault. JF-Anna R McKenzie. NF-Linnea K Jokinen. PPF-Greighton I. Chun, Heather L Johnston, Robyn Marisa Carli. PDT-Heather L Johnston. PBR DT-Britney A Terzaghi, Denise I Mendoza, Ingrid M Hoenke, Joanna Papaleo. BR DT-Brooke S Mishica, Erika M Hoenke. SDT-Linnea Olson. PG DT-Heidi Tikkanen.

Massena FSC Inc: PM-Lillian M. Holmes. JF-Meagan L White.

Mentor FSC: PPM-Jennifer L. Pensky. PM-Kelly L. Weber. PJM-Leigh Ann A. Samuels. NM-Kathryn Tafel, Mallory Bergoch. JRM-Whitney M Ricco. PF-Kelly L. Weber. NF-Nicola Zammit. PPF-Jennifer L. Pensky. SPD-Kathryn Tafel. SPBD-Kristina D. Kuntz.

The Metro Edge FSC of Missouri: PPM-Sarah A Heerboth. IM-Brittany E Skrainka. PF-Lauren A Maag, Natalie M Bendas. PPF-Sarah A Heerboth.

Metropolitan FSC, Inc.: PPM-Elizabeth Catherine Garcia, Marissa V. Espina, Rachel B. Danis. PM-Alexa L. Abrams. JM-Nicole Scappatore. JF-Nicole Scappatore. PPF-Alexa L. Abrams, Justina M. Figueroa, Marissa V. Espina, Rachel B. Danis.

Miami University: PS DT-Megan L Clark. SDT-Heather A. Paige.

Midland FSC: PPM-Claudia L Dibbs, Naomi Kay Endert. PM-Victoria L. LaFramboise. IM-Teri S Haag. PF-Ashley A. Mitchell. JF-Meg E Stonehouse. PDT-Katherine M Schaller. PBR DT-Jenna R Sutton, Kathleen Revard.

Mississippi FSC: PJM-Danielle Jade Cooley. PJF-Danielle Jade Cooley. JF-H. Keller White.

Mississippi Valley FSC: PM-Katherine B Wilbourn.

Montclair Inside Edge SC: JM-Nicole C Magarelli.

SC of Morris NJ, Inc.: PM-Michelle Hung, Suzanna Zak, Victoria Catanese. PJM-Brittany Campbell, Laura M Harquail, Nadja A. Yacker, Toni Lynn Banta. JM-Jennifer A. Cahn, Karly A Coogan, Nora McBurnett. IM-Heather Pinsky. PF-Brittany Campbell, Heather L Dillman, Jennifer A. Cahn, Nadja A. Yacker, Vincent Liu. PPF-Alexandra G. Kiely, Heather L Dillman, Michelle Hung, Victoria Catanese. PDT-Laura M Harquail. PBR DT-Caroline A. O'Neill, Marshall Hilton Green.

SC of Mt Lebanon: PPM-Alexandra Kemerer, Elizabeth M. Susko, Julia Paige Leix, Lauren A. Montebell, Lauren-rae Chismar, Lydia E. Watton, Mackenzie Louise Ball. PM-Ashley D. Laird, Carolyn M. Ibrahim, Emily E. Smokonich, Juliann M. Johnson, Kelli A. Shaw, Kelly Liang, Logan R. Almasy. PJM-Alana Rae Liggett, Kristy M. Rees, Melissa G. Johnson, Samantha J. Daily. JM-Ashley V Kasunich, Carly Hannah Hahn. IM-Chad A. Reinhold, Jessie M Weis, Kelli M Lighthiser, Maddie L. Watton, Taylor M Ross. NM-Cassandra M Fallecker. PF-Alana Rae Liggett, Juliann M. Johnson, Kelli A. Shaw, Logan R. Almasy. PJF-Kristen M Rheam, Maddie L. Watton. JF-Ashley V Kasunich, Carly J Reschick, Cassandra M Fallecker, Mary K Wyble. IF-Anthony J Giunipero, Caitlyn M Ross. NF-Kathleen R Grace. JRF-Robert R Mauti. PPF-Frances M. Kovach, Kelly Liang, Lauren A. Montebell. JFD-Chad A. Reinhold, Mary K Wyble. PDT-Alexandra Kemerer, Caitlyn M Ross, Carolyn M. Ibrahim, Kristen M Rheam, Lauren-rae Chismar, Mallory C McKenzie, Taylor M Ross. PBR DT-Alana Rae Liggett, Courtney M. Harkins, Elizabeth M. Susko, Maddie L. Watton, Robert R Mauti. BR DT-Kelli M Lighthiser, Kristy M. Rees. PS DT-Ashley L Hlebinsky, Chad A. Reinhold, Holly Lynn Lovasik. PG DT-Christine F Louch, Mary K Wyble. PS SD-Holly Lynn Lovasik. SSD-Gina A Lazzaro.

SC of Natick: PPM-Cinzia L. Draghi. PM-Stephen C Rich.

New England FSC: PPM-Alexa Rae Perrelli, Caitlin Elizabeth Lombardi, Christina Phyllis Perfetto, Claire L. Gaipo, Kristin M. Russo, Mckenzie Mae Taylor, Stephanie Boyle, Tammy R. Rusconi, Taylor R Sullo. PM-Caitlin Elizabeth Lombardi. JM-Angelica Meken, Kerri M Fenton. NM-Susan K Hopkins. JF-Quoc-Kha K Vu. IF-Susan K Hopkins. JRF-Kaitlyn A DeRoy. PPF-Stephanie Boyle.

The SC of New Hartford: NPR-Brian J Bednarz, Challen L Law.

New Haven SC, Inc.: PPM-Victoria M Miller.

New Ulm FSC: JM-Kyla C Hoffmann. NF-Alicia M Krzmarzick.

The SC of New York, Inc.: PPM-Adam Goujjane, Brianna M Crill, Kathy K. Leung, Kevin Y. Descardes, Lauren Corn, Lina Goujjane, Livana T Koznesoff, Miho Sawada, Samantha Stephanie Mondesir, Vanessa Ann Rannazzisi. PM-Adam Goujjane, Anam H Chaudhry, Arden R. Kreeger, F. Brigitte Altenhaus, Laura E Tasik, Laurel R. Berkowitz, Lina Goujjane. PJM-Leanna Flora Laor. JM-Christa Pagliei, Jackson W. Raney, Julie Anne Steinberg. IM-Heather S. Graham, Megan F. Nashban. NM-Kristen Haegele. JRM-Florence R Dethy. PF-Adam Goujjane, Anam H Chaudhry, Anna Besedin, Laurel R. Berkowitz. PJF-Ellie Wu. JF-Christa Pagliei, Julie Anne Steinberg, Katrina Ann Wright, Megan F. Nashban, Rachel D. Lee. IF-Chiaki Oda, Heather S. Graham. JRF-Lauren A Pucciarello. APBFS-Barry S. Florin, F. Brigitte Altenhaus. ABFS-F. Brigitte Altenhaus. PPF-Adam Goujjane, Anam H Chaudhry, Clara A. Lubansky, Kathy K. Leung, Laura E Tasik, Lina Goujjane. PPR-Allison Krein, Ashley H Foy, Stephanie M Becht. JVP-Ashley H Foy. NPR-Laurie Krein. PDT-Amy M. Liantonio, Lanna M Gallo. PBR DT-Sarah C Cummings. BR DT-Alexa Zahl, Kristine L. Bingham, Megan F. Nashban, Shaina L. Palmere. SPD-Miho Sawada.

Niagara University SC: PPM-Kristin M Webb, Megan E Messer. IM-Tory Strada. JF-Kimberly C Webb, Sara N Shimmel. NF-Krista M Bussi. PPF-Kristin M Webb.

North Atlantic FSC: PJM-Amy R Allen, Benjamin E. Lehay, Caroline B Schnell, Julie D. Pease, Katie J. Derosa. JM-Ashley E Allen, Nellie E. Large, Rhys A Ainsworth. IM-Chloe E Wolf. PF-Caroline B Schnell. PJF-Nellie E. Large. JF-Jean Dori Pearson, Julia A. Pearson. IFD-Elliot S Pennington, Fiona W Donegan. PS DT-Amanda A Allen.

SC of North Carolina: PPM-Bonnie Parr, Brittiney H. Weekly. PJM-Ariel E. Cochrane-Brown, Lisa Stella Fukushima, Nina Maria Koponen. IM-Kimberly Anne Lockhart. PF-Anna Maria Koponen, Erynn C. Komes, Josette L. Seitz, Nicole T Dixon. PJF-Courtney Lynn Matthews, Joseph P Navarro, Vornith B. Vorachith. IF-Candace L Pyun, Margie E. Merod, Jr., Mary S Wehbie. ABFS-Judy P. Shih. ASFS-David M Tsai. PPF-Lisa Ming Zheng. PDT-Laura J. Busse, Michele R Alias.

North Country SC: PM-Alanna Cruz. PJM-Connor B. Herdic.

North Hills FSC: JM-Kaycee A. Nwasike. JF-Jade Ashlie Johnson.

North Shore SC: PM-Leanne R Cirigliano. PF-Leanne R Cirigliano. PJF-Courtney L Mozuch, Noelle G. Hagopian. JF-Lauren J DeGuglielmo. IF-Jessica D Farnsworth.

North Star FSC: PPM-Becky Glennie. PM-Ashley P. Palmer. PJM-Lindsay M Webb. PF-Corinne R. Glennie. JF-Joelle M Pedersen, Kristin D Dunbar. IF-Anne M Counihan.

North Suburban FSC: PPM-Ashley M. Orban, Dario Strazimiri, Jillian T. Spina, Rachel L Fletcher. PM-Mary P. Schwartz. PJM-Kate E. Sikora, Mallory E. Parker. PF-Alyssa K Kirsch. PJF-Shaylin M. Donnelly. NF-CourtneyE Healy. PPF-Rachel L Fletcher. PDT-Kristina Likhanskaya.

Northern Blades NSC FSC: PPM-Ellen H. Lawrence. PM-Samantha M. May. PJM-Elizabeth L Fredrickson. PPF-Ellen H. Lawrence.

Northern Ice SC: PPM-Christiaan M. Burner, Meghan A. Deatrick. PM-Alexandra A. Balaskas, Jessica L. Donofrio, Kelly M. Ritchie, Mary E. Litke. PJM-Angela M. Halvorsen, Michelle Strepka. NM-Aubrey A Gavron. PF-Kelly M. Ritchie, Rachel Franzese. PJF-Michelle Strepka. JF-Sarah J Zintak. APBFS-Dawn Cheryl Pope. PPF-Christiaan M. Burner. PDT-Morgan G Hislop.

Northern Illinois SC, Inc.: PPM-Christina M. Rhein, Laura A. Mihelich, Lisa M. Mihelich. PM-Amanda C. Tures. PJM-Cynthia W. Moore, Linda M. Johnson, Robert J. Kisting. PF-Lori Elizabeth Durako, Nancy Phomboutdy, Robert J. Kisting. PPF-Christina M. Rhein, Laura A. Mihelich, Lisa M. Mihelich, Samantha G. Bruening. PDT-Linda M. Johnson.

Northern Kentucky SC: PM-Lauren Clemons, Natasha Renae Guffey. JM-Chelsey M Riddle, Jessica M Redmon, Samantha K Berry. IM-Nathan E Chastain. NM-Elise Keeler, Mariel Yakuboff, Samantha E Skavdahl. JRM-Audrey N Chastain, Ben Woolwine, Jordan H Brauninger. PF-Lauren Clemons, Natasha Renae Guffey. JF-Elise C. Thompson. NF-Elise Keeler, Jennifer R Wilson.

Northern Lights FSC: PBR DT-Kayla M Nikle. PS DT-Danielle S Herington, Lindsey Ann Altepeter.

SC of Northern Virginia: PPM-Ashley Kim, Karin A. Gumbinner, Puloma De, Rachel E. Kane. PJM-Cynthia X. Wu, Marna A. Grim. JM-Juliana M. Bilowus. IM-Danielle E Henneberger. JF-Jill A Lasus, Juliana M. Bilowus. NF-Bailie B Herring, Shayna Luise Herring. APBFS-Barbara B. Shostak. PPF-Ashley Kim, Rachel E. Shostak.

SC of Novi: PPM-Amber L. Sennhenn, Lia M. Barduca, Michelle Ann Gasparotto. PM-Lisa C. Anderson. PJM-Kayla M. Bridges. PPF-Amber L. Sennhenn, Kaitlyn M Shariak, Michelle Ann Gasparotto. BR DT-Melissa J Bedell, Meredith A Zingle.

Oklahoma City FSC, Inc.: PJM-Chelsea Sanchez, Danielle E. Dobie. JM-Melissa G Jaggers. PF-Goldwyn Singer. PJF-Chelsea Sanchez, Danielle E. Dobie. PPF-Antonio L. Vazquez. PBR DT-Gabrielle T Nguyen. BR DT-Katelyn E Donovan.

Old York Road SC: PM-Julie A. Filderman, Michael B. Soyfer. PJM-Clelia H. Stefanini. JM-Lillian M. Klasen. PBR DT-Lillian M. Klasen.

Olean Area SC: JM-Tricia K Whitman. JF-Tricia K Whitman.

FSC of Omaha: PPM-Mary L. Eliasson, Stephanie R Palmer. PM-Brogan A Kauzlarich. PJM-Lindsey L Pilarski, Lyndsy R. Willett. NM-Rachel K Williams. PF-Lindsey L Pilarski. PJF-Erika L. Hanson, Lyndsy R. Willett. ABFS-Mary L. Eliasson. PPF-Elise D. McClintick, Stephanie R Palmer.

Onyx Skating Academy: PPM-Alyssa Skinner, Julia C. Welton. PM-Karly Anne Fraeyman. PJM-Corey J. Roberts. JM-Kortney D.B. Mosley. IM-Ann K Welton, Deanna M. Graham. JF-Kortney D.B. Mosley. JVP-Amanda Adelson. PDT-Harmony I Risca. PBR DT-Crystal Lee Clark. PS DT-Meghan M. Burns.

Orange County FSC: PPM-Miki Nyunoya. PM-Alyse M. Pesqueira, Miki Nyunoya. PJM-Lauronce Eve Traylor. JM-Ashley-Marie A. Venegas. PF-Miki Nyunoya. PJF-Lauronce Eve Traylor. JF-Anna M. Malkova. NF-Brittany C Nelson. PPF-Miki Nyunoya.

SC of Oregon: PPM-Cheryn L. Grant, Yevette Marie Lewis. PM-Brittani A. Lyski. PJM-Daniela Elizabeth Rapoza, Keli Zhou, Mahri Morrow, Paula E. Roth, Priscilla A. Dang, Shannon L. Conroy, Vanessa J Looney. JM-Camellia M Dalai. IM-Samantha S Morganroth. PF-Cheryl Jessica Wang, Keli Zhou, Mahri Morrow. PJF-Britney C Johnson, Camellia M Dalai, Daniela Elizabeth Rapoza, Priscilla A. Dang. JF-Crystal J Moore. IF-Samantha S Morganroth. PPF-Yevette Marie Lewis.

Oswego FSC, Inc.: PBR DT-Sarah J. Lougee. BR DT-Billy G Darvill.

Owatonna FSC: PM-Mary E. Laramee. PF-Mary E. Laramee.

Oxford SC: PPM-Mary-Corinne E. Cox.

Palm Desert FSC: ABFS-Ginna Freno. ASFS-Ginna Freno.

Palomares FSC: PF-Allison L. Kwan. BR DT-Alyssa R Stupi.

The Panthers FSC, Inc.: PM-Cristina E. Marino, Lauren Ashley Johnson, Samantha A. Shreffler. PJM-Chelsea N Lindblad. PPF-Cristina E. Marino, Samantha A. Shreffler.

Pasadena FSC: PPM-Marne L. Brown, Melisha C. Kodituwakku. PM-Melanie Carla Chin. PJM-Mirai Aileen Nagasu. NM-Lynn H Nuccio, Natasha C Dretzka. PJF-Mirai Aileen Nagasu. IF-Lynn H Nuccio. PPF-Melanie Carla Chin.

Pavilion SC of Cleveland Heights: PPM-Katherine L. Gallagher. PJM-Bridget A. Barrett, Caitlin M Morris. JM-Natalie R Falsgraf. NM-Caitlin L Krembs, Natalie R Falsgraf. JF-Laney E Kuenzel, Steven B. Aviram. IF-Caitlin L Krembs. PPF-Courtney P. Agnew. PBR DT-Kyle Therrien, Suzannah C Hagan. BR MDT-Lynne E Ford. PS DT-Chris Demarest.

Pawtucket & Providence FSC: JRF-Frances E Brooks. IFD-Alexander R Boeglin, Sarah Mirza. PDT-Jillian Dennis-Skillings, Kyoko Yano. PBR DT-Ashley Lynn Brouillette. SDT-Renee V Boeglin.

Penguin FSC, Inc.: PPM-Melissa M. Gundersen. PJM-Kayla L Scott. JM-Allison M Gourniak. JRM-Kendra E O'Donnell. PJF-Gabrielle D Grube. JF-Alica M Diehl, Allison M Gourniak. IF-Lindsay Mazzeo. ABFS-Dawn N. Christ. PDT-Melissa M. Gundersen.

Peninsula SC: PPM-McCarthy J Bray, Shannon M. Van Der Wal. PJM-Janelle Marie Berg, Jordan A. Washington, Julie N Humphreys, Katrina R. Hong, Sophia Lynn Kanety, Venessa L. Nelson. JM-Kerri J. Antonio, Susan Chen, Trisha F. Ilas. NM-Alvin B Visperas. JRM-Mary A Kormanak, Tasha MaMoody. PF-Marina Varfolomeeva. PJF-Sophia Lynn Kanety. JF-Elaina Chu, Kerri J. Antonio, Sigourney Grace Bangoy, Susan Chen. IF-Heather P Cristobal. NF-Alvin B Visperas, Brittany Ogle, Jurema A Gobena. JRF-Tasha MaMoody. ABFS-Jennifer C. Kretschmer. PPF-Katrina R. Hong, Sami H. Lew. PPR-Nicholas Taylor Barsi-Rhyne. PBR DT-Amanda N. Oeser.

Philadelphia SC & HS: PJM-Elise Aronson. PPF-Pam Kubiak. PDT-Elise Aronson.

SC of Phoenix: PPM-Dallas K. Jessup, Kathryn Kaylie Brittain, Tiffany Louise Kintigh. PM-Anna C Huff, Chrissy M. Vasquez-Stern, Michaila L. Giannatti. PF-Chrissy M. Vasquez-Stern, Sara D. Kramer. JF-Courtney M. Moebs. PPF-Dallas K. Jessup, Kathryn Kaylie Brittain, Tiffany Louise Kintigh.

Pilgrim SC: PF-Brittany Rumble. PJF-Andrea M Oakes. JF-Christine Kang, Hayley E Bunnell.

Pittsburgh FSC, Inc.: PPM-Courtney A. Culpo, Greta Lee Angela

Zarro, Kaitlyn E. Wauthier. PM-Angela Colleen Gibson. JRM-Abby Caro, Maggie Miller. PF-Kathleen L O'Flaherty. JF-Abby Caro. IF-Taylor J Toth. PBR DT-Ryan T Devereaux. BR DT-Kaitlin C. Hipp. SPGD-Valerie Wolenter.

Skating Academy of Plymouth: PJM-Bridget M. Larkins, Laura C Matchulat, Tara E. Stacey, Victoria Vlcek. IM-Sarah Anne Simonian. PJF-Victoria Vlcek. JF-Mike Jeffrey Huber. IF-Frank George Huber, III, Sarah Anne Simonian. PDT-Brooke Elise Huber. PBR DT-Brooke Elise Huber. SSD-Meredith Gatt.

Plymouth FSC: PBR DT-Linda M Aldrich.

Port Huron FSC: PPM-Avery L Wine, Maryanne R. Hudy. PJM-Carol Nicole Doherty. IM-Stephanie D Priemer. NM-Daniel P Palmeri, Justin D Williams, Randi Marie Kettlewell. PJF-Carol Nicole Doherty, Stephany N Morgan. JF-Stephanie L Krause. NF-Marissa Hayes. JRF-Sarah Moran. 7-Melissa N Orr. PBR DT-Katie L Miller.

Portland ISC: JRM-Kelli E Evers. PJF-Alexandra M. Ip. PPF-Rachelle Diana Collins.

Precise Ice FSC: PPM-Cassidy P Fletcher, Christine W Hsu, Madison P Jones, Mary Beth Holmes. PM-Carolyn W Hsu. JM-Michael C. Cleveland. JRM-Stephanie L Sobota. JF-Michael C. Cleveland. IF-ChristinaM Anderson. PPF-Cassidy P Fletcher, Christine W Hsu, Madison P Jones, Mary Beth Holmes.

Princeton SC, Inc.: PM-Amanda C. White. JM-Katy A Klinck. NM-Michele M Cataldi, Samantha L Fisher. PF-Caitlin H Conk. JF-Katy A Klinck. PPF-Amanda C. White. JVP-Tyler J Harris. PBR DT-Katy A Klinck.

Pueblo FSC: PPM-Melanie A Young. PM-Hayley L. Finley, Melanie A Young. PJM-Lindsey J Neu. PF-Hayley L. Finley. PDT-Ashley N. Reed.

FSC of the Quad-Cities: JM-Mathri Thannikkotu.

Queen City FSC: JF-Megan E. Schneider.

Raritan Valley FSC, Inc.: NF-Robert J Antonelli. IFD-Robert J Antonelli. BR DT-Daniel Kogan.

Red River Valley FSC: PPM-Hiliary E. Randash, Lee D. Skunes, Sara Lynn Pinkney, Stephanie M. Johnson, Trisha Anne Johnson. PM-Amber E. Hastings, Jennifer A. Linstad, Mara C. Brust. PJM-Kayla A. Brown. JM-Breanna K. Koch. NM-Tessa M Carey. PF-Breanna K. Koch, Heidi Jo Kinnaman, Karissa L. Olson, Mara C. Brust. IF-Tessa M Carey. PPF-Danica J. Litch, Kari J. Bartholome. PDT-Danielle J. Swedberg, Heather M. Wensel, Lee D. Skunes, Lindsay D. Hellevang. PBR DT-Amber E. Hastings, Jennifer A. Linstad, Karissa L. Olson. BR DT-Mara C. Brust. PS DT-Breanna K. Koch. SDT-Jennifer L. Slabik, Maggie S Garberg.

Red Wing FSC: PJM-Chelsey L. Mitchener.

Rhinelander FSC: PM-Michelle M Bryski. JM-Nicole M Young. IM-Cassandra L Bryski. PF-Victoria L Schoone.PBR DT-Michelle M Bryski. BR DT-Nicole M Young.

Richmond FSC, Inc.: PPM-Samantha O. Bird, Sarah Sandy Sokchea. PM-Holly M. Sealey, Kaitlin N Quick, Kimberly G Price, Michelle Felix-Pettway, Sara D. Vaughn, Vaidehi Joshi. PJM-Amanda M Harris, Benjamin AMichael, Mamie Elizabeth Woolfolk. JM-Michael J. Conigliaro. IM-Chardae C Morrison, Jessica L Crenshaw, Jessica Lee Smith, Kevin Glenn Seamster. PF-Amanda M Harris, Katelin L. Manning, Sara D. Vaughn. PJF-Benjamin A Michael, Julie C. Zahalka. JF-Stefany M. Fisher. JRF-Melissa D Glasscock. PPF-Barbara K. Klenke, Vaidehi Joshi. PDT-Sarah B. King. PBR DT-Dawn R Martin.

Rim of the World FSC: JM-Corey Wilson, Jacqueline Faye Miller. IM-Austin Ray Kanallakan. PF-Jacqueline Faye Miller. IF-Austin Ray Kanallakan. NFD-Jon Wright. PBR DT-Corey Wilson.

River Cities FSC: PPM-Alina E. Sewell, Carol A. Carico, Cheryl D. Canterbury, Neil E. Dial, Renae V. Sewell, Salena M. Keene. PM-Alexis D. Donahoe. PJM-Ryan A. Hartley, Tyson J. Lipscomb. JM-Alyssa R. Salyers, David Shutts, Gabrielle A. Vanderhoof, Kassandra D Friedman, Kathleen C. Brown, Ryan A. Hartley. PJF-Kathleen C. Brown, Kelsey M. Lipscomb, Ryan A. Hartley, Tyson J. Lipscomb. JF-David Shutts, Gabrielle A. Vanderhoof, Kassandra D Friedman, Kristen M Harker, L Katherine Schirtzinger, Ryan A. Hartley. APBFS-Carol A. Carico, Cheryl D. Canterbury, Neil E. Dial. PPF-Alina E. Sewell, Renae V. Sewell.

River's Edge FSC: PPM-Angelina Gasparo, Monica E. Lynn. IM-Tiara S Farmer. JRM-Niki Anderson. PF-Noreen S Paonessa. PJF-Emily K Buttil. PPF-Evelyn P. Songhurst.

Riverbend SC: IFD-Andrew E Stroup.

Rochester FSC: PM-Christian A Cahill. PF-Christian A Cahill. JF-Heather M Cline. PDT-Kara L. Cutshall, Susan E Horsman.

Rochester SC: PJM-Morgan Hill. PJF-Lauren Tonetti. JF-Chelsea K Martin. NF-Leigh A Gottermeier.

FSC of Rockford, Inc: PPM-Ciara L. Ballard, Darren K. Sio, Sarah K. Torrence. PM-Mary Abbott Torrence. PJM-Jenner C. Sio. IM-Jessica M Baxter. PF-Aubrey Anna Larson, Danielle Kuehne, Jenner C. Sio, Jillisa A. Benton. JF-Michelle E. Meehan. PPF-Darren K. Sio. IFD-Alexis J Williamson. JFD-Alexis J Williamson. NFD-Alexis J Williamson. BR DT-Jill H. Esquivel. SPD-Mary Abbott Torrence.

SC of the Rockies: PJM-Chaz T. Shanley. PJF-Chaz T. Shanley, Nicole S. Roessing.

Rocky Mountain FSC: IF-Ashley N Reynolds.

Roseville FSC: PPM-Kallison M. Funk, Nina L Setala, Vicky J Huerth. PM-Danielle M Pralutsky, Heidi Lyn Durband, Jenelle J. Kristapovich. PJM-Sonja E. Fischer. JM-Alysia M Nelson, Ann M Clifford, Laura M Mansell. IM-Amy Marie Berglund, Ashley M Pralutsky, Jennifer L Childers. PJF-Ann M Clifford. PPF-Annie D. Craddock.

Rye FSC, Inc.: PJM-Elizabeth P. Edouard, Pamela B. Fuller. JM-Amy Ann Ferraro, Hayley A. Sacks, Nikki R Wylan. IM-Jennifer A. Russo, Rebecca L Bates. NM-Alanna M Connelly, Chloe Esposito, Heather C Susca, Katrina S Hacker. JRM-John T Pfoh. PJF-Amy Ann Ferraro, Hayley A. Sacks. JF-Amy Ann Ferraro, Eric Karnani, Hayley A. Sacks, Nikki R Wylan, Rebecca L Bates. IF-Alanna M Connelly, Jennifer A. Russo. NF-Sandra R Pfoh. JRF-Tracy N Rubin. JFD-Jolie Keomala, Sam M Mortimer. PBR DT-Alanna M Connelly. BR DT-Sam M Mortimer.

San Antonio FSC: PM-Michael S. Thompson. JM-Kelsey M. Doolittle. NM-Erick Saul. IF-Jennifer E Dunning.

San Diego FSC: PPM-Ashlynne Marie P. Ragasa, Stephanie R. Phillips. PM-Stephanie R. Phillips, Tracey Buuvi Huynh. PJM-Amy R. Guterman, Leslie Marie Andrade. JM-Stephenie Anh Thu Le. NM-Katey E Stoddard, Kiersten N Busse. PF-Stephenie Anh Thu Le. IF-Brittany A Smith, Eden C Delphey, Laura A Williams. PPF-Amy R. Guterman, Angela-Christine A. Bajet, Janel C. Mallari, Justin M. Schumann.

SC of San Francisco, Inc: PPM-Jordan M. Drexler. PM-Alisha Y. Makmuri, Christine Rose A. Alimbuyuguen, Elizabeth J. Risberg, Katarina I. Makmuri. JM-Maggie Harding. PF-Alisha Y. Makmuri, Courtney M Gibson, Katarina I. Makmuri. IF-Bilal M Kheir, Taylor M. Hampton. NF-Bilal M Kheir. APBFS-Iris K. An. ASFS-Janine R Davis. PBR DT-Courtney M Gibson. SSD-Colby E Redmond.

University ISC of San Jose: PJM-Cecilia Su. APBFS-Cecilia Su.

Santa Rosa FSC: SPBD-Lauren Feldman.

Saratoga Springs FSC: PM-Kate F. Shelburne.

Seattle SC: PPM-Jean-Luc Baker, Jennifer L Hoock. PM-Cheryl E Collins, Emily So-Jung Lee, Sabella Misuzu Hokama, Samantha J Eaton, Tiffany D. Stumpf. PJM-Lena R Abu-Najen, Natascha Katja Trittis. JM-Stephanie L J Damren. IM-Ashley J Chaudiere, Carina L Barber, Larissa Ashley Jones, Toren E Elste. PF-Katie E. Myers, Tiffany D. Stumpf. PJF-Melia C. Lucero. IF-Andrew J. Golbienko. NF-Jonathan C Ng. APBFS-Jeffrey H Maki. PPF-Breanne C. Wright, Brittany A. Lindsay, Sarendum B. Alemu, Stacy Lindbloom. PBR DT-Karensa Virginia Laird, Natascha Katja Trittis.

Shaker FSC: PPM-Alexis L. Sims, Madelyn J. Grant, Miriam Anne Chelimsky, Sarah E. Grant. PM-Claire M. Petersen, Emily Abigail George, Greta W. Riebe, Jenny A. Cardellini. JM-Kristin A Campbell. NM-Tara L. Kauffman. JRM-Kristen Brzoska. PF-Christy M. Cardellini, Claire M. Petersen, Emily Abigail George, Greta W. Riebe, Jenny A. Cardellini. NF-Kaitlin Brzoska. PPF-Madelyn J. Grant, Miriam Anne Chelimsky, Sarah E. Grant. BR DT-Katherine Hermann.

The Show Me Blades SC: NM-Jennifer L Scholle. PDT-Whitney N. Steward.

Silver Blades FSC Inc. of Greater KC: PPM-Sarah D. Shay. PM-Clarissa Victoria Shields. PF-Clarissa Victoria Shields. PJF-Casandra E Vogt, Kendall M. Grimm. NF-Taylor W Radecic. PPF-Sarah D. Shay. 2-Nicole Leifer. PDT-John P. Coughlin, Michelle Lauerman. PS DT-Nicole Leifer.

Silver Blades SC: PM-Aimee R Kelleher.

Skokie Valley SC: PPM-Alexa B. Stern, Ashley R. Erickson, Catherine H. Gavin, Eleanor Herzberg, Emily A. Gavin, Katie M. Monick, Kelly W. Slentz, Mackenzie Kaitlin-bern Martin, Rachel A. Rosenstrock, Stephanie L. Johnson. PM-Allison R. Youle, Amanda R. Zanotelli, Aoi Karen Shimomura, Ashley V. Feffer, Elizabeth M. Herzberg, Jennifer M. Garb, Kelly W. Slentz. PJM-Dylan P. Zavagno, Gabrielle M. Lensch, Maggie Chanel Sobilo, Mary Dee Bernstein, Mayuko Sakai, Megan E. Carr, Meghan LeBeau Gullen. JM-Jacquelyn D. Marx, Julie R. Feldman, Phoebe L Stonebraker, Susan Shahwan. IM-Danielle M Treitman, Lauren S. Singer. JRM-Courtney J Weisman, Kristina K Long. PF-Lisa D. Sheridan, Nadja Lee Staub, Torrie A. Fox. PJF-Maggie Chanel Sobilo, Natalie L. Lyman, Susan Shahwan. JF-Ciara C Gallagher, Phoebe L Stonebraker. IF-Danielle M Treitman. NF-Erin M Rossman. APBFS-Elaine Paque. PPF-Allison R. Youle, Elaine Paque, Jori N. Erlander, Katie M. Monick, Kelly W. Slentz, Kelsey A. Shimasaki, Michelle Lauren Banach, Rachel A. Rosenstrock, Stephanie L. Johnson. PPR-Kori K. Ade, Patrick S Connolly, Stephanie Della Freitag. JVP-Kori K. Ade, Patrick S Connolly, Stephanie Della Freitag. IPR-Stephanie Della Freitag. IFD-Charlie Hill. NFD-Samantha C Cepican. PDT-Sarah L Puzes, Torrie A. Fox. PBR DT-Natalie L. Lyman. PS DT-Courtney J Weisman, Victoria R Klinko.

Smithfield FSC: IM-Jenna R Pingitore, Rachel L Ballirano.

Sound Shore FSC: PM-Laura Fayer.

South Bay FSC, Inc.: PPM-Sophia Nichole Antoci, Stephanie M. Stull. JM-Hillary G. Bradfield, Jessica L Jacobson, Kelly A Taguchi, Nathalie R Funiciello. IM-Mariam Deris. NM-Courtney R Culbertson. JRM-Jenna Joy M Salmasan. JF-Jessica L Jacobson, Nathalie R Funiciello. IF-Stephanie W Pao. JRF-Jenna Joy M Salmasan. PPF-Sophia Nichole Antoci, Stephanie M. Stull. BR DT-Katherine E Chinn. PS ADT-Ed C Cross.

South Dayton FSC: PJM-Nicholas M Larson. JRF-Jessica R Lemoine. PBR DT-Nicholas M Larson.

South Florida Silver Blades FSC: PS DT-Alyson H Krevat, Christina B DeMuro.

Southern Connecticut FSC: PPM-Anna Williams, Caroline R. Lethbridge. PJM-Elena B Soohoo, Stephanie Prestamo. JM-Stephanie Helen Argyropoulos. IM-Zachary B Kaye. PF-Stephanie Helen Argyropoulos. PPF-Stephanie Prestamo.

Southern New Hampshire SC: PJM-Kara L. Buck. JM-Ashley E Salois. IM-Lindsey M Lambalot. PF-Marissa T Angus. PJF-Ashley E Salois, Lindsey M Lambalot. IF-Natalie J Boisvert. SPBD-Sarah E Lutkevich.

Southern Oregon FSC: IF-Larissa A. McCoy.

Southern Wisconsin FSC, Inc.: PM-Kerstyn Lee Rasins.

Southpointe FSC: PPM-Alyssa R. Curry. PJM-Jami Janie Bale. NM-Jessica L Harman, Sami Jo Gormley, Stephanie J. Clark. PF-Shannon B. McGrady. PPF-Alyssa R. Curry. PBR DT-Lauren E. Steen.

Southport SC: PPM-Danielle M. Schmidt, Kara E. Bonngard, Leandra Gonzales, Ryan E. Scheve. PM-Katy J. Hagen. PJM-Amanda Elena Langone, Trisha R. Rowland. PPF-Danielle M. Schmidt, Kara E. Bonngard, Ryan E. Scheve. PDT-Kyrsten A Mitchell. PBR DT-Kyrsten A Mitchell.

Southside FSC: PPM-Kara L. Dannenberg. PM-Kelsey Ruth Velie. PJM-Kayla C Hall. PPF-Kara L. Dannenberg.

Southwest Florida FSC: JM-Bethany M. Goodman. IM-Daniel Nathan Elkes, Megan S. Bloom. NM-Kristina Sophia Hewitt, Samantha K Willey, Shantel R Jordan. PF-Ashley Michelle Adams. PJF-Bethany M. Goodman.JF-Emelie L. Thirawattanapan, Megan S. Bloom, Monica R Cummings. NF-Andrea McDaniel, Kristina Sophia Hewitt, Samantha K Willey. JRF-Leisa Renee Spence. NPR-Miguel Alegre-Smith. PS DT-Daniel Nathan Elkes.

Southwest Michigan SC: JRM-Andrea L. Wenstrup.

Space Coast FSC: PJM-Amanda B Aker. PF-Miranda L Spinneweber. PJF-Miranda L Spinneweber. PDT-Ilene A Grieshaber. PBR DT-Amanda B Aker, Miranda L Spinneweber.

Spokane FSC, Inc: JVP-Natalie J Springel. JPR-Johnnie F Bevan.

Springdale FSC: PPM-Abigail Leibowtiz, Alana Bernstein, Katie L. Gimpel. PM-Christina M. Maruyama, Grace H. Hough. JM-Elise M. Krob. PPF-Alexandra Grieves, Christina M. Maruyama, Eleni A. Stefanatos, Emily P. Berk, Grace H. Hough. PDT-Elise M. Krob, Kyra F. Doumlele. PBR DT-Rachel Steinberg. BR DT-Allyson M. Manning, Jennifer A Edelberg.

Springfield FSC: PPM-Alycia D Lopez, Caitlin B. Maxwell, Jennifer J. Adams. PM-Sarah L Ward. PJM-Sarah Wood. IM-Paige A Bar-ber. NM-Kathryn R McKeon. PJF-Bailey K. Sullivan, Kaitlyn A Bruce, Kristen Osburn, Sarah Wood. IF-Owen Irwin. NF-Lisa M Kane. JVP-Alex R Baird, Jennifer E Fortin.

St. Cloud FSC: IF-Lauren Ann Olson. SPD-Kassie Harguth. St. Louis SC: PM-Andrew Paul Tierney, Krysta D Struthers. PJM-Victoria Jurcic Clodfelter. JM-Brandon R. Mroz. NM-Jessica A Richards. PF-Andrea Potter, Andrew Paul Tierney, Ciara Anne L Jackson, Krysta D Struthers. PJF-Katherine A. Ude, Victoria Jurcic Clodfelter. JF-Brandon R. Mroz. IF-Kyle V Tierney. JRF-Alexandra M Kister. JFD-Victoria Kelly. PDT-Evelyn E Gwi, Megan Renee Riggs. PS DT-Jane A. Belcher, Victoria Kelly. PG DT-Joanna M Kunz.

St. Moritz ISC, Inc.: PPM-Amelia Kay Demopoulos. PM-Ann F. Palowitch, Jenna Rose Brown, Kelcie G. Lee, Lauren Ford, Michelle Alisa Zeller. PJM-Mia Y Hamano, Rachel C. Gordon. JM-Krista M Yu, Misa S. Rahm, Molly M. Ashkenas. IM-Demis D. Maryannakis. NM-Caitlin S Mallory, Emi S Freese, Midori Higashi, Rebecca E Fong. PF-Cynthia Karen Asbury, Jenna Rose Brown, Kaylyn F. Patitucci, Kelcie G. Lee. PJF-Kira Alexis Hoover, Lindsay

Elizabeth Quon. JF-Krista M Yu, Lindsay A Jung, Nicole L Bauer, Stephanie M Sosa. IF-Demis D. Maryannakis, Liana R Martin. NF-Caitlin S Mallory, Elaine J Fok, Midori Higashi, Peter Christian Lindstrom, Rebecca E Fong. JRF-Katherine E Specht. PPF-Amelia Kay Demopoulos. PDT-Beverly Cara Schwarz, Kathryn Belle Dowty. PBR DT-Johanna Kristina Sirkia, Madeline J Kovacs. BR DT-Amanda J Norrish, Johanna Kristina Sirkia. PS DT-Alison M Liu. PS ADT-Shirley L Cava.

St. Paul FSC, Inc: PM-Angela G Greising. PJM-Allison B. Derlot-Kess, Eliot J. Halverson. IM-Heather M Wicker. JRM-Sarah J Haverkamp. PF-Allison B. Derlot-Kess, Allison L. Schiebout. PJF-Eliot J. Halverson, Lauren N Buckvold, Miezer Yang. JF-Heather M Wicker, Rhiana N. Brammeier. NF-Caitlin R Tyler, Nicholas R Krongard. BR DT-Sara M Medek.

St. Peters FSA: PJM-Theresa L. Semmelmayer. NF-Randee L Hunter. BR DT-Rose E. Briccetti. SDT-Brittany N Wisenor.

Starlight Ice Dance Club: BR DT-Victoria M. B. Taylor.

Stockton FSC: PPM-Jeremy Daniel Varner. PJM-Nicole Marie Allen. JRM-Egor Matsipura. PJF-Nicole Marie Allen. IF-Melissa N Jackson. NF-Christina N Waterhouse. JRF-Egor Matsipura, Mia Ann Y Cromarty. PPF-Jeremy Daniel Varner. SDT-Megan M Brown.

Stoneham FSC: SDT-Pilar M Bosley.

Sun Valley FSC, Inc.: PPM-Alexandria Rashel Korobkin. PJM-Heather A Eck. NM-Delamon Alfredo Rego. PPF-Alexandria Rashel Korobkin. PS DT-Delamon Alfredo Rego. SDT-Katrin B Sharp.

SC Sunrise: PPM-Corey E. Brunetto, Felicia Smith. PM-Melissa M. Shore, Victoria A. Wood. JM-Dusty M Price. NM-Jeanine Goberna. PF-Adriana Marcela Medina. PJF-Laura Emilia Valitalo. NF-Linda Sher. PPF-Corey E. Brunetto, Felicia Smith.

Swan City Ice Skaters: NM-Lani Macheel. PJF-Kathryn J Lauff. PPF-Amanda M Winterhack.

Syracuse FSC, Inc: PPM-Amanda K. Sprague, Lorraine K. Stoddard, MacKenzie Cummings. PM-Brittany L. Stagnitta, Dennis J. Campbell, Nicole M. Charles, Serena C. Tep. PJM-Kelly A. Cook. PF-Ashley Marsh. PJF-Adam M Struppler, Jamie LeAnn Darling. JF-Marissa Rae Roberts. PPF-Brittany L. Stagnitta, Dennis J. Campbell. PDT-Aaron L Gaffney, Jamie LeAnn Darling.

Tampa Bay SC: PPM-Brittany Lyn Carlson, Chelsie Anne Thibault. PM-Lauren Elyse Heinen. JM-Kelly D. McMahon. PJF-Ashley P. Curtiss. JF-Samantha C Boyton. JRF-Alana M Osan. PPF-Brittany Lyn Carlson, Chelsie Anne Thibault. IFD-Rachel L Stafford. PDT-Kelly D. McMahon. PBR DT-Carly A. Kaempf, Olivia J. McNamara.

The FSC of Texas, Inc.: PPM-Melanie L. Aubry. IM-Joey Millet. PPF-Melissa A. Lockhart. IFD-Gillian R Goddard. PDT-Joey Millet. SPD-Anne Bertelsmann.

Texas Gulf Coast FSC: NM-Amanda Anthony. JF-Kellie A Pearsall. IFD-Brittany N Schindler.

Timberline SC: PPM-Allie E. Jacobson, Ashley E Buchacek, Brea A Evans, Brittney M. King, Heather J. Johnson, Jessika A Carlson, Taylor A Jacobson. PJM-Ann Marie Kosmoski, Cody S Blaubach, Elizabeth C Hovda, Melissa N. Zastrow, Reanna L Blaubach, Travis A Bergeson. JM-Alysha A Burt, Kristie M Heckendorf. NM-Amanda Solum, Evelyn L Andersen, Heidi Anne Evers. PJF-Ann Marie Kosmoski. JF-Amanda Solum, Jessica A Verbist. NF-Kristin Ehster. PPF-Melissa N. Zastrow. PPR-Alexzandra R Stieber, Cody S Blaubach, Reanna L Blaubach, Travis A Bergeson. IFD-Rebecca Speltz. JFD-Rebecca Speltz. NFD-Rebecca Speltz. PDT-Claire A Brodjieski, Elizabeth M Hoppe, Mallory E Gohl, Maura Ann Kudronowicz, Morgan E Gohl, Taylor A Jacobson. BR DT-Elizabeth C Hovda. PS DT-Alyson S Schalow, Amanda Solum, Ashley B Richardson-Haleem, Jami Schantz.

Tri-Cities FSC: PM-Caitlyn C. Hatch. IM-Ann L Doherty. NM-Ann L Doherty. PF-Caitlyn C. Hatch.

Tri-Valley FSC: JM-Jennifer C. Alejandro, Lindsey R. Parker, Rachelle Carpio Santos. PJF-Rachelle Carpio Santos. JF-Jennifer C. Alejandro, Rachelle Carpio Santos. IF-Tamara L. Smulson, Virgil R Chua. JRF-Kinsley E Johnson-Hable. PPF-Renee Elena Velasquez.

The Troy Academy of Figure Skating: PPM-Lindsay R. Robinson.

Troy SC: PF-Brittany A Seale. JF-Leah S Hartzell, Sarah J Cline.

Tucson FSC: PJM-Elisa C. Soto. PJF-Elisa C. Soto. IF-Nicole E Jackson.

Tulsa FSC, Inc: PPM-Sandra C. Shadley. PM-Elizabeth P Wheeler. PJM-Jennifer R. Hutchins, Jillian J Masters.NM-Matthew W Hudson. PF-Jennifer R. Hutchins. PJF-Lani M. Laplante. JF-Danelle A. Doerr. IF-Matthew W Hudson.

Uncle Sam SC: PPM-Lindsey L. Riggins, Missy A. Gould, Rebecca S. Grasso. PM-Meaghan E. Carroll, Stephanie L. Hay. JM-Alison O'Brien. JRM-Joseph Gazzola. PF-Marcella E Saunders. PJF-Alison O'Brien, Marcella E Saunders. JF-Julianne P DiMura, Laura M Lachell. PPF-Missy A. Gould, Rebecca S. Grasso.

Upper Mountain Skating Association: PM-Julie A. Parker, Michelle Yang. PJM-Rebecca Leonardo. JM-Michelle Padreza. IM-Caitlin E Helsel. NM-Katherine J Royce. PF-Michelle Pallino. PJF-Geraldine Avila. JF-Geraldine Avila, Kelsey Steube. IF-Rosanna S Ryskasen. NF-Eliana Fogel. PPF-Katie M. Rich. PDT-Kendra A. Berry.

Utah FSC: IM-Kelsey A Syme. JF-Kambree Bailey. IPR-Bre Ann Brown, Keith Munden, Kelsey A Syme.

Vaca Valley FSC, Inc.: PPM-Brittany Susan Johnson, Lisa M. Hutson. PJM-Michelle M Perez. JF-Victoria E. Muniz. PPF-Deanna M. Ladd, Lisa M. Hutson. SBD-Whitney E Tipton.

Vacationland FSC, Inc.: JM-Logan T Mohs.

SC of Vail Inc: IF-Taryn M Brandt.

Valley FSC: PPM-Brianna J. Perry, Justin L Finley. JM-Kamilla N. Miller. IM-Ashley M Bouchard. JRM-Kristen LWilson. NF-Lucy A. George.

Wagon Wheel FSC: PPM-Brittany K Hull, Courteney Ann Spiezio, Katie E Goodman, Paige E. Kendell, Samantha R Cornelius. PM-Allyson P. Shipley, Amy Terraiuolo, Brandi Lee Michaelis, Jaime J Kramer. PJM-Caitlin A Hope, Chelsea R White, Jessica L Megna, Krista M. Corbo, Kristin M Broberg, Michelle A Monteleone. JM-Berit B Kuesis, Maggie A Tinkoff. IM-Jennifer L Schuman. NM-Christine M Bellagamba, Colette Sisofo, Samantha Rinella. JRM-Kristine Rinella. PF-Allyson P. Shipley, Beth L Orlak, Briana C Sisofo, Clarissa N Fiore, Jaime J Kramer. IF-Lindsay A Walczak. NF-Christine M Bellagamba, Kevin James Rohde. JRF-Allison M Young, Tracie M Vitale. PPF-Allyson P. Shipley, Brittany K Hull, Courteney Ann Spiezio, Katherine A. Welz, Samantha R Cornelius. PPR-Berit B Kuesis, Brandon J Kuesis. PDT-Briana C Sisofo, Jessalyn K Holodinsky, Lindsay E Meola, Michael J Sopchyk. BR DT-Caitlin A Hope. SDT-Allison Mecher, Melanie G Lumb.

Walla Walla FSC Inc: JF-Celeste M Brown, Chris B Jones.

SC of Warwick: PPM-Jamey K. Barber. APBFS-Jamey K. Barber.

Warwick Figure Skaters: PJM-Danielle Delgizzo. JM-Amanda Borges. NM-Katelyn Choiniere. PF-Danielle Delgizzo. IFD-Erika A Hoffman. NFD-Erika A Hoffman. PDT-Kristin E St. George. PBR DT-Amanda Borges. BR DT-Laura M. Tashjian. PS DT-Nicole Dandurand. SDT-Sara Roch.

Ice Club of Washington: S ADT-Bonnie L Bookwalter.

Washington FSC: PJM-Brianna J Walker. PF-Heather L Orndorff. PJF-Chelsea A Gill. JF-Sarah K Smith. NFD-Lisa M Eisinger. PDT-Cyndi S. Heafer, Sara E Harris. PBR DT-Lauren E Corry, Timothy J. Petrie. BR DT-Sarah K Smith. PG ADT-Susan Friedmann.

Watertown SC Inc: PS ADT-Gabrielle Friedrich.

Watford City FSC: PJM-Amy L Mulder. BR DT-Amy L Mulder, Courtney Koeser.

Waupun FSC: PPM-Megan M Fletcher. PM-Jillian R Decker, Stephanie Nichole Fletcher. PJM-Brittany T Timmermans. PJF-Kate M Schaalma. PPF-Bailey A Jensen, Jillian R Decker.

West Shore FSC: PJM-Alanna K Kirwan, Cara L Borkowski. JM-Elizabeth H. Drenski. IM-Ali M. Navarro, Kacey M Gentile. JRM-Julia M Karney. PJF-Andrea D Waugh. JF-Ashley E Holly. PDT-Jennifer M. Yurosko. PBR DT-Hanh N Weigl.

Western Michigan University SC: JRM-Margaux L Cory. PDT-Gretchen E Hansen. PS DT-Cara Crandall.

SC of Western New York: PPM-Bridget K. Hughes, Jacqueline R. Sikora, Melany Alyssa Piech, Miranda J. Harder, Penny A. Gardner, Sarah Elizabeth Terry. PJM-Margaret C Thering, Nicole E Jeziorowski. JM-Alison Gillmeister, Melissa M Golownik. IM-Tawny C Sacilowski. PF-Chelsea Ann Maisano. PJF-Margaret C Thering. JF-Amber Lynn Walczyk, Melissa M Golownik. PPF-Jacqueline R. Sikora, Melany Alyssa Piech, Miranda J. Harder, Penny A. Gardner.

Westland FSC: PPM-Lauren Ashleigh Frawley. PM-Brittany Anne Miller, Courtney E. Canada, Nicole M. Richardson, Samantha M. Wilson, Sarah M. Anderson. PJM-Aryn R Browning. PF-Courtney E. Canada, Nicole M. Richardson, Samantha M. Wilson, Sarah M. Anderson. PPF-Brittany Anne Miller, Cally L. Brooks, Jessica Dyan Burdick, Lauren Ashleigh Frawley, Megan E. Hollinger.

Westminster FSC of Erie: PM-Bethany Hepinger, Erin Weaver. PJM-Kaite F Mitchell. JM-Kelsey E Cook. PJF-Kaite F Mitchell, MacKenzie L Cady. PPF-Alicia K Phillips, Bethany Hepinger. JFD-MacKenzie L Cady. BRDT-Jenny Turak. PG DT-Amy May.

Wheeling FSC: PJM-Jessica Kinley.

White Plains FSC: PDT-Robyn R Cantatore.

White Rose FSC: JRM-Randi Leigh Greenplate.

Whitefish FSC: IM-Brittany B Bowman.

Wichita FSC, Inc.: PPM-Brock Jacobs, Kathryn Ellen Millar. PM-Kara Mietlicki, Kathryn Ellen Millar, Shannon Ahlstedt. PJM-Dakota Hauserman, Patrice Marie Hutton, Rachel Girrens. IM-Mirielle J Chambers. PF-Kara Mietlicki, Kathryn Ellen Millar. PJF-Dakota Hauserman. IF-Brandon C McGee, Bryant E Jacobs, Wensie FL Caillet. PPF-Kathryn Ellen Millar. PBR DT-Brock Jacobs, Piper O Herrington. SDT-Anjanette M Jacobs. SPD-Chelsea N Thaden.

The SC of Wilmington, Inc: PPM-Sharon Leigh Thropp. PM-Amie E. Johnson. PF-Amanda Marie White. PJF-Leanne Kelly Sturt. JF-Brianna M. Osborne, Leanne Kelly Sturt. PPF-Alli Elizabeth Nagode. BR DT-Jonathan Cary Hayward. SDT-Stephanie D Theobald. PG DT-Rachel L. Siegel.

Wilmington FSC: JM-Nicole M Bagni. JRM-Jennifer M Surette.

Winchester FSC: PPM-Michelle Lorraine Griffin. PM-Erin Burk, Kiet T. Le. JF-Angela Marie Rufo.

Windy City FSC: PPM-Patricia H. Lee, Samantha N. Ocampo. PJM-Emily A Wenholz, Lani Danielle Azran, Liara M. Leftridge. JM-Dina N Migala, Jamie L Migala, Pam L Kelly. IM-Emily A Green. PF-Melanie Frances Macanas. PJF-Liara M. Leftridge. APBFS-Heidi Betz. PPF-Melanie Frances Macanas, Patricia H. Lee. PBR DT-Pam L Kelly.

Windy Hill SC: PJM-Christina N Kyriakos, Taylor M Garden. IF-Isabella Tobias.

Winter Club of Indianapolis, Inc.: NM-Sarah A Page.

Winterhurst FSC: PM-Barbara Anne Bressler, Michelle L Borecky. JM-Daniel F. King, Katherine A Spikowski, Zachariah P Szabo. NM-Erika E Rhue, Samantha L Rhue, Tracey N Alperin. JRM-Lauren C Wene. PF-Daniel F. King. NF-Jillian M Smolinski, Kristin E Rudman. JRF-Jessica L Marshall. PPF-Heidi T. Halitzka. PPR-Emily Freedman, Eric D Schroyer. JVP-Emily Freedman, Eric D Schroyer. PDT-Hilary Gibbons. PBR DT-Hilary Gibbons. BR DT-Katherine A Spikowski.

Wisconsin FSC, Inc.: PPM-Maria E Vitale. PJM-Emily N Russart, Kaitlin H. Weisman. PJF-Kastney A Knutson. NF-Lindsay Dean. PPF-Emily N Russart. PBR DT-Alyssa M Mueller.

Wisconsin Rapids FSC: PPM-Stephanie C. Mertes. NM-Francesca Sammartino. PPF-Emily J Johnson.

Wissahickon SC: PPM-Tara M Glancey. IM-Arielle S Chudnofsky. PF-Pamela Ann Kirsch. APBFS-Michael J. McGraw. PPR-Alyssa D. Nowak. SRFD-Ian Ross-Frye.

Woodbury FSC: PPF-Amanda M. Payne. PDT-Amanda M. Payne. PBR DT-Katie E. Franssen.

SC of Worcester, Inc.: SDT-Amanda E Degon.

Yale FSC: JM-Amy K. Page. BR DT-Amy K. Page.

Yarmouth Ice Club, Inc.: PPM-Calista A Remondino. PM-Alyssa L. Ruggleri, Amy E Deck. JM-Jennifer Lynn Milewski, Madeline E Wunder. NM-Kelsey Schachter. PF-Alyssa L. Ruggleri. JF-Jennifer Lynn Milewski.

Calendar of Events



JANUARY

17–20 **2002 Northland Competition** sponsored by the Duluth FSC in Duluth, Minn. For more information contact the web site at DuluthFSC.org or e-mail us at Northland2002@aol.com or write to DFSC, PO Box 161032, Duluth, MN 55816-1032 or contact Donna Froseth at 218-729-0247.

18–20 **Fox Cities Figure Skating Championships** sponsored by the Valley FSC at the Appleton Family Ice Center, Witzke Way, Appleton, WI 54913. For more information contact Cathy Clark, 1030 Winnebago Ave, Oshkosh, WI 54901, 920-426-2957.

19–20 **Mid-America Synchronized Skating Championships** sponsored by the Fraser FSC at the Great Lakes Sports City, 34400 Utica Road, Fraser, MI 48026. For more information contact Christine Bisby, 48743 Kings Drive, Shelby Twp, MI 48315, 810-323-8907.

25–27 **Northern Star** sponsored by the Northern Lights FSC at the East Grand Forks Civic & VFW Arenas, 300 15th St. NW (Civic), 711 3rd St. SE (VFW), East Grand Forks, MN 56721. For more information contact Susan Olson, 821 – 16th Ave. SE, East Grand Forks, MN 56721, 218-773-8688.

25–27 **2nd Annual Heart of Florida Open** sponsored by the South West Florida FSC at the JP Igloo, 5039 29th St., East Ellenton, FL 34222. For more information contact Kelly Paige, 4213 Charing Cross Road, Sarasota, FL 34241, 941-377-6027.

26–27 **Chautauqua Winter Games** sponsored by The Skating Academy and Jamestown Skating Club at Allen Park Ice Arena, Jamestown, N.Y. For more information contact Mary Handley at 716-834-2266 or 716-664-6609, or visit our web site at www.skatechautauqua.com.

26–28 **Wells Fargo Winter Games Idaho** sponsored by Treasure Valley FSC at the Idaho IceWorld. For more information contact Leslie Deason, 208-331-0044 ext 3016.

30–Feb 3 **2002 Midwestern Synchronized Team Championships** sponsored by the Plymouth FSC at the Compuware Sports Arena. For more information contact Bob Rzepecki at 734-420-0462 or plymouthfigureskatingclub.org.

31–Feb 2 **2002 Eastern Synchronized Team Championships** sponsored by the Colonial FSC at the Tsongas Arena, 300 Arcand Dr, Lowell, MA 01852. For more information contact Janet O'Connor, 77 Liberty St., Acton, MA 01720, 978-263-4965.

FEBRUARY

7 **2001–02 Michigan High School Figure Skating Team Series** sponsored by the Detroit Metro Skating Council at the Veterans Arena, 2150 Jackson Road, Ann Arbor, MI 48107. For more information contact Donna Haller, 40890 Rayburn, Northville, MI 48167, 734-420-3142.

8–10 **Edith Scheonrock International Competition** sponsored by the Port Huron FSC at the McMorran Complex, 701 McMorran Blvd., Port Huron, MI 48060. For more information contact Tina Miller, 659 S. Mayer Road, St. Clair, MI 48079, 810-367-6140 or e-mail bobtina@advnet.net.

8–10 **Potsdam FSC's Annual Snowflake Invitational Competition** sponsored by the Potsdam FSC at the Cheel Arena, Potsdam, NY 13699. For more information contact Mary Ashley Carroll, 18 Bradley Drive, Potsdam, NY 13676, 315-265-4063.

15 **Tri-State International Synchronized Team Skating Championships** sponsored by the Kalamazoo FSC at the Twin Star Ice Arena, 5076 Sports Drive, Kalamazoo, MI 49009. For more information contact Denise Simoni, 2731 Burnock Dr., Portage, MI 49024, 616-329-0641.

15 **Wallace Winter Synchro Skate** sponsored by the Wallace FSC at the Wallace Civic Center Gaetz Arena, 1000 John Fitch Hwy, Fitchburg, MA 01420. For more information contact Christina Boisse, 206 South Row Road, Townsend, MA 01420, 978-597-6836.

15–17 **Swan Synchro Skate 2002** sponsored by the Swan City Ice Skaters and the Peter J. Seippel Foundation at the Beaver Dam Family Center, 609 Gould St., Beaver Dam, WI 53916. For more information contact Pamela Flock, 413 Hillcrest Drive, Beaver Dam, WI 53916, day 920-887-4088 or home 920-885-3909 or e-mail: tpflock@powerweb.net or visit www.powerweb.net/familycenter.

16 **The New York Winter Classic** sponsored by The SC of New York at Sky Rink at Chelsea Piers. For more information visit www.thescny.org or e-mail John Tie nycsk8s@worldnet.att.net or Helen Chan at helencw@aol.com. An adult open competition.

18 **U.P. of Michigan High School Figure Skating Open Series** sponsored by the Marquette FSC at the Lakeview Arena, 401 E. Fair Ave., Marquette, MI 49855. For more information contact Chris Gauthier 906-249-9243 or Joanne Schillinger at 906-226-8163.

21–23 **USFSA Adult Easterns/SCW Adult Open** sponsored by The Skating Club of Wilmington, Inc., 1301 Carruthers Lane, Wilmington, DE 19803. For more information contact D.J. Tindall, 610-358-3566 or KTindall2@hotmail.com.

21–24 **Ninth Annual Competition** sponsored by the FSC of Billings at Centennial Ice Arena, 427 Bench Blvd., Billings, MT 59105. For more information contact Colleen H. Wulf, 3104 Lohof Dr., Billings, MT 59102, 406-248-4827.

21–24 **2002 Heart of America Invitational** sponsored by the Silver Blades FSC of Greater Kansas City at Pepsi Ice Midwest, 12140 W. 135th St., Overland Park, Kan. For more info, visit our web site at www.silverblades.org or e-mail our competition co-chairs at HOA_KC@hotmail.com.

22–24 **2002 SEGL** competition sponsored by the Lincoln Center FSC at the Hamilton Center Ice Arena in Columbus, Ind. For more information contact Kim Burgess at 812-526-7242 or e-mail gakburgess@tls.net.

22–24 **Erie Invitational** sponsored by the Westminster FSC of Erie, Inc., at the J.M. Cochran Ice Rink and Erie Civic Center. For more information contact Donna Cerami at 814-825-6513 or DMCskate@webTV.net.

22–24 **2002 Midwestern Adult Sectional Championships** sponsored by the Silver Blades FSC of KC at the Pepsi Ice Midwest, 12140 W. 135th St., Overland Park, KS 66221. For more information contact Lori Osborne, 14861 Walmer, Overland Park, KS 66223, 913-814-9689.

23–24 **Great Oaks Invitational** sponsored by the North Suburban FSC at the John Lindell Ice Arena, 1403 Lexington Blvd., Royal Oak, MI 48073. For more information contact Jennifer Ericson, 2333 Woodland, Royal Oak, MI 48073, 248-545-6650.

MARCH

1–2 **27th Annual Creve Coeur FSC Competition** sponsored by the Creve Coeur FSC at the Queeny Park Ice Rink, 550 Weidman Road, Manchester, MO 63011. For more information contact Shirley A. Sisson at sasisson@aol.com or RoseAnn Wells at goodolemom@aol.com.

1–3 **2002 Chevrolet U.S. Synchronized Team Skating Championships** sponsored by the SC of Lake Placid in Lake Placid, N.Y.

1–3 **Fifth Annual Green Mountain Open Competition** sponsored by the Vermont FSC at C. Douglas Cairns Ice Arena, 600 Swift At., A. Burlington, VT 05403. For more information visit our web page at www.neicc.org or contact Brian Candib at BCandib@aol.com, (802) 864-0746.

8–10 **Eau Claire** sponsored by the Eau Claire FSC at the Hobbs Ice Arena, 915 Menomonie Street, Eau Claire, WI 54703. For more information contact Janet Krahn, 2517-106th St., Eau Claire, WI 54703, 715-723-2540.

8–10 **The Eastern Iowa Invitational** sponsored by the Eastern Iowa FSC at the Cedar Rapids Ice Arena, 1100 Rockford Road SW, Cedar Rapids, Iowa. For more information contact Beth Ingram, 8 Wrexham, Iowa City, IA 52246, 319-354-0077, beth-ingram@uiowa.edu or Tanya Street, 319-398-0100, tstreet@cricearena.com. Announcements available at http://members.home.net/ingram1/ EIFSC.html.

8–10 **2002 Skate at the Park** sponsored by the Spokane FSC at the Riverfront Park Ice Palace, Riverfront Park, Spokane, WA 99201. For more information contact Dale Gill, 2624 W. Grace, Spokane, WA 99205, 509-326-0922.

9 **Sixth Annual United Skates Synchronized Skating Challenge** sponsored by the All Year FSC at the Glacial Garden Skating Arena, 3975 Pixie, Lakewood, CA 90712. For more information contact Wayne Hundley, 2415 Mt. Vernon Ave., Riverside, CA 92507, 909-684-8158.

9-10 **North American Adult Competition** sponsored by the Wyandotte FSC at the Benjamin Yack Arena, 246 Sycamore, Wyandotte, MI 48192. For more information contact Mary Moss, 6565 Kolb, Allen Park, MI 48101, 313-383-6121, or e-mail mossmary1@aol.com.

10 **2001-2002 Michigan High School Figure Skating Team Series** sponsored by the Detroit Metro Skating Council at Yack Arena, 246 Sycamore, Wyandotte, MI 48192. For more information contact Donna Haller, 40890 Rayburn, Northville, MI 48167, 734-420-3142.

12–17 **Cleveland Invitational CIC** sponsored by the Chagrin Valley SC at the Pavilion Ice Arena, 1 Monticello Blvd., Cleveland Heights, OH 44118. For more information contact Susan Regan, 17173 Overlook, Chagrin Falls, OH 44023, 440-543-7913.

14–17 **22nd Annual Garden City FSC Competition** sponsored by the Garden City FSC at the Garden City Civic Arena, 200 Log Cabin Road, Garden City, MI 48135. For more information contact Dora Rautiola, 48318 Manhattan Circle, Canton, MI 48188, 734-981-6554.



14–17 **Skate Aloha** sponsored by the Hawaii FSC at the Ice Palace Skating Arena, 4510 Salt Lake Blvd., Honolulu, HI 96318. For more information contact Katharine C. Owen, 1165 Kukila St., Honolulu, HI 96818-1953, 808-422-2576 or visit http://www.pixi.com/~hifsc or e-mail rnkowen@aloha.com.

14–17 **The Jackson Hole Invitational** sponsored by the Jackson Hole FSC at Snow King Center Ice Arena in Jackson Hole, Wyo. For more information contact Gary Merrell, wyogarym@onewest.net, PO Box 2003, Jackson, WY 83001, 307-733-7220 or view our web site at www.geocities.com/jacksonholefsc.

15–16 **Collegiate National Championships** sponsored by the University of Michigan FSC at the Ann Arbor Ice Cube, 4392 Dexter Road, Ann Arbor, MI 48103. For more information contact Sarah Townsend, 46620 Stratford Ct., Northville, MI 48167, 734-665-2940.

15–17 **The 24th Annual Evelyn Boyer Memorial Competition** sponsored by The Old York Road SC in Elkins Park, Pa. For more information contact Barbara Greenberg at 215-884-2949 or email Eboyer2002@aol.com.

16–17 **Providence Sys Open** sponsored by the Pawtucket-Providence FSC at the Dennis Lynch Arena, Beatty St., Pawtucket, R.I. For more information contact the club at 401-728-7420.

21–24 **30th Annual W.I.M. 2001 (Wisconsin-Illinois Minnesota) Figure Skating Competition** at the Wilson Park Recreation Center, 4001 South 20th Street, Milwaukee, WI 53221. For more information contact Dawn Dahlman, head professional coach for the Greater Milwaukee FSC at 414-282-3948.

22–24 **Cleveland Challenge Synchronized Competition** sponsored by the Brooklyn FSC at the Brooklyn City Recreation Center, 7600 Memphis Avenue, Brooklyn, OH 44144. For more information contact Lynne Ford, 2970 Coleridge Road, Cleveland Heights, OH 44118, 216-321-1120.

22–24 **Massena FSC's Annual Competition** sponsored by the Massena FSC at the Massena Arena. For more information contact Patti Carvill, 315-764-5158.

23 **2001-2002 Michigan High School Figure Skating Team Series** sponsored by the Detroit Metro Skating Council at the Dearborn Ice Skating Center, 14900 Ford Road, Dearborn, MI 48126. For more information contact Donna Haller, 40890 Rayburn, Northville, MI 48167, 734-420-3142.

APRIL

4–7 **Tri-State Memorial Freeskating Competition** sponsored by the Greenbrier FSC at the Greenbrier Ice Rink, Parma Heights, Ohio. For more information contact Greenbrier FSC, Attn: B. Gould, PO Box 29537, Parma, OH 44129, 440-572-3750 until 9 p.m. EST., e-mail: gould@stratos.net

4-7 **Big Sky Classic** sponsored by the Great Falls FSC at the Four Seasons Arena, 400 3rd Street NW, Great Falls, MT 59404. For more information contact Colleen Korndep Owen, 517 Deer Dr., Great Falls, MT 59404, 406-761-3000 ext. 307.

12-14 **2002 Mountain Laurel Competition** sponsored by the Johnstown FSC in Johnstown, Pa. For more information contact Amy Kreger, 5788 Kingwood Road, Markleton, PA 15551, 814-926-3012 evenings or e-mail: Amy.Kreger@Gilmour.com or check out the web site at http://www.youthsports.com/members/fscpa1230/.

12–14 **The Central Carolina Skating Classic** sponsored by the Central Carolina SC in Hillsborough, N.C. For more information contact Kevin Elvin at SuzandKev@aol.com or www.centralcarolinasc.com.

12–14 **Spring Festival 2002** sponsored by the Portland ISC at the Mt. View Ice Arena, 14313 SE Mill Plain Blvd., Vancouver, Wash. For more information contact Jeannie Thompson, PO Box 545, West Linn, OR 97068, 503-657-1875.

16–19 **Eighteenth Annual Ann Arbor Springtime Invitational** sponsored by the Ann Arbor FSC at the Ann Arbor Ice Cube, 2121 Oak Valley Drive, Ann Arbor, MI 48103. For more information contact Ann Dougherty, 6 Northwick Ct., Ann Arbor, MI 48105, daytime phone 734-662-3925 or e-mail APDaugherty@compuserve.com.

26–28 **Skate Dallas 2002** sponsored by the Dallas FSC. For more information go to www.dallasfsc.org.

26–28 **2002 Blades On Ice** sponsored by the Highland SC at the Highland Ice Arena, 18005 Aurora Ave. N., Shoreline, WA 98133. For more information contact Karen Smith, 5534 87th Ct. SW, Mukilteo, WA 98275, 425-308-4466.

MAY

10–12 **White Rose Invitational** sponsored by the White Rose FSC in York, Pa. For more information contact Rose Yingling at 717-846-0347 or e-mail R57Ying@aol.com. Information will also be available at http://members.home.net/nimbus—2000/wrfsc/main.

JUNE

13–16 **2002 Atlanta Open** sponsored by the Atlanta FSC at The Cooler in Alpharetta, Ga. For more information contact Judy Tregre at 770-642-8830 or tregre@worldnet.att.net.

20–22 **Grand Rapids Open 2002** sponsored by the Greater Grand Rapids FSC at the Michigan National Ice Center, 2550 Patterson Ave, Grand Rapids, MI 49508. For more information contact Cindy Hagen, 1511 Patterson SE, Grand Rapids, MI 49546, 616-957-2319.

JULY

12–14 **Fraser Invitational** sponsored by the Fraser FSC at the Great Lakes Sport City, 34400 Utica Road, Fraser, MI 48026. For more information contact Christine Bisby, 48743 Kings Drive, Shelby Twp, MI 48315, 810-323-8907.



19–21 **Skate St. Paul** sponsored by the St. Paul FSC in Richfield, Minn. For more information contact Carolyn Marker, 1049 Portland Avenue, St. Paul, MN 55104-7011, 651-224-3370.

24–27 **Skate Detroit** sponsored by the Detroit SC at the Detroit SC, 888 Denison Ct., Bloomfield Hills, MI 48302. For more information contact Cindy Roth, 888 Denison Ct., Bloomfield Hills, MI 48302, 248-332-3000 ext. 106.

26–28 **Chicago Open** sponsored by the Chicago FSC at the Glenview Ice Center, 1851 Landwehr Road, Glenview, IL 60025. For more information contact Thomas Cierniak, 920 Taralon Tr., Lake of the Hills, IL 60156, 847-659-1677 or 847-343-0235.

26–28 2002 **Charleston Open** sponsored by the FSC of Charleston at the Carolina Ice Palace in Charleston, S.C. For more information contact Jay Arnold at jarnoldxyz@aol.com or 843-760-2160.

Report of Action

REPORT OF ACTION
taken by the
BOARD OF DIRECTORS
Colorado Springs, Colo., November 2–3, 2001

Actions of the Board of Directors which affect the rules of the USFSA must be ratified by the Governing Council which meets annually each May. Actions ratified by the Governing Council go into effect on September 1 of a year unless otherwise stated in the action.

The Board of Directors took the following actions:

1. RECEIVED the report of the Minutes Committee of the Board of Directors meeting held in Las Vegas, Nev., on May 9, approving the Minutes.

COMPETITIONS COMMITTEE

1. DID NOT APPROVE to amend the TMR 4.03 (B) by eliminating the awarding of medals for skaters advancing from Qualifying Rounds to Championships rounds at the Regional Championships.

2. APPROVED to amend CR 16.01 to require that any Non-Qualifying Competition, which is approved for official trial judging credit, use the HAL2 Accounting Program.

3. APPROVED to amend CR 84.02 and CR 84.03 as follows:

CR 84.02 Competitors in singles shall be qualified to compete by virtue of their <u>having a high school diploma or an equivalency certificate in addition to their</u> being enrolled [balance unchanged]

CR 84.03 Competitors is these classes [dance and pair events] shall be qualified to compete by virtue of the partners <u>having a high school diploma or an equivalency certificate in addition to their</u> being enrolled [balance unchanged]

4. APPROVED the following promotions:

<u>National Accountant</u>
E. Michael Elmaleh, Old York Road SC
<u>National Referee</u>
Patricia St. Peter, Maplewood FSC

5. APPROVED the following resignation:

<u>National Accountant</u>
Cary Walker, New Haven SC

6. APPROVED the following provisional sanctions:

2003 U.S. Junior Figure Skating Championships
SC of Lake Placid, Lake Placid, N.Y., Dec. 10–14, 2002
2003 U.S. Adult Figure Skating Championships
Ann Arbor FSC, Ann Arbor, Mich., Dates TBA
2002 North American Challenge Skate, Coyotes SC of Arizona
Phoenix, Ariz., July 25–28, 2002
2002 North American Challenge Skate, Huntsville FSC
Huntsville, Ala., Aug.22–25, 2002
2005 U.S. Figure Skating Championships, Oregon Skating Council
Portland, Ore., Jan. 9–16, 2005

7. APPROVED a final sanction for:

2002 Skate America, Lilac City FSC and Spokane FSC
Spokane, Wash., Oct. 23-27, 2002

FINANCE COMMITTEE

1. APPROVED to amend FCR 3.01 by the addition of a new FCR 3.012 and renumber current 3.012 as follows:

The budget presented to the Governing Council at the beginning of the Annual meeting will be balanced. Actions taken by the Governing Council during the Annual Meeting which result in an unbalanced budget may be implemented only if the budget overage is approved by a 2/3 vote of the Governing Council. If the overage is approved by a 2/3 vote, that overage the must be made up in the budget for the following fiscal year. If the overage is not approved by a 2/3 vote, but is approved by a simple majority, the action will be implemented in the following fiscal year and the expenses incorporated in the budget for that year.

Note: This action will require that a Bylaws amendment to Article X, Section 8 be presented to the May Governing Council for their approval in addition to the ratification of the rule change.

JUDGES COMMITTEE

1. REFERRED to the Judges and the Sanctions & Eligibility Committees the request to amend ER 3.03, 4.05, 8.01 (C) and 8.06 to permit officials/judges to teach USFSA Basic Skills programs.

2. APPROVED to amend JR 12.01 (C) (4) by deleting the current exemption for judges with an established judging record of fifty or more years from taking the annual Judges Examination.

3. APPROVED the following promotion:

<u>National Judge</u>
Anthony Bardin, Los Angeles FSC

JUDGES REVIEW COMMITTEE

1. APPROVED the following recommendations for nomination of ISU officials:

<u>Figure Skating</u>
International Judge: Kristina Blackwell, Kitty DeLio
In April 2003: Deveny Deck, Peggy Graham
International Referee: Samuel Auxier
World (Championship) Referee: Gale Tanger
To take the World Exam: Samuel Auxier

Honorary Judge: Janet Allen, Joan Burns, Margaret Anne Wier

Ice Dancing

International Judge: Anthony Bardin, John Cole, Janis Engel

To take the World Exam: Kathleen Flaherty, Jenny Mast

Synchronized Skating

International Judge: Jeanette Davey

To take the World Exam: Paula Ziegler

SANCTIONS AND ELIGIBILITY COMMITTEE

1. APPROVED to amend SR 5.01 and any other affected rules by renaming all references to the Skaters Sponsorship Agreement to Eligible Skaters Compensation Agreement.

2. **APPROVED** to reinstate the following persons to eligible status:

Name	Club	State	Reason
Belleveau, Diane	Metropolitan FSC	NY	Judge
Bronson, Jennifer	Los Angeles FSC	CA	Compete
Coggins, Daniel	Baltimore FSC	MD	Judge
Elvin, Susan	Central Carolina SC	NC	Judge
Homer, Marcia	Babbitt FSC	MN	Judge
Hunyady, Marcy	Lincoln Park FSC	MI	Compete
Hutter-Branson, K.	St. Louis FSC	MO	Compete
Jones, Wendelyn	Baltimore FSC	MD	Judge
Kopiasz, Gerry	FSC of Omaha	NE	Compete
Lawson, Pamela	Blade & Edge FSC	NE	Compete
Masionis, Michael	Colonial FSC	MA	Judge
Noroyan, Grant	Detroit SDC	MI	Compete
O'Neil, Patrick	St. Clair Shores FSC	MI	Judge
Potts, Barbara	Falmouth FSC	MA	Compete
Semsel, Wendy	Southern CT FSC	MA	Judge
Stark, Susan	St. Moritz ISC	CA	Compete
Symeon, Jenny	Skate Company SC	CT	Compete
Turner, Shelley	Rocky Mountain FSC	CO	Judge

NEW BUSINESS

COMPETITIONS COMMITTEE

1. APPROVED to amend the Competitions Rules to reflect the following:

For our current referees

Eliminate the annual written exam and replace with a mailing to appointed and registered prospective referees apprising them of new rules and rule changes.

Eliminate the requirement to attend a formal referee's school and replace with credit for service or attendance at our Qualifying Competitions and selected Non-qualifying Competitions.

For promotion and new appointments of referees

A written exam to be administered to any candidate requesting appointment or promotion. The exam to be geared specifically to the appointment or promotion requested.

Formal referee's schools, while still offered, would be de-emphasized in favor of hands-on training and experience at our Qualifying Competitions and selected Non-qualifying Competitions.

2. REFERRED to the Competitions Committee a request to amend CR 8.54 and Table B on page 69 to reflect that for the U.S. Junior Championships all Pairs and Dance competitors competing at the Regional Championships be permitted to participate.

DANCE COMMITTEE

1. APPROVED that the Test Rules and Skating Standards Regulations be modified to indicate the following:

Compulsory Dance music, for all tests and Non-Qualifying competitions, may be either vocal or orchestral and shall conform with the type and tempo specified in the description of the dance. For Qualifying Competitions, Compulsory Dance events at the Intermediate level and lower may use music as prescribed above. For Novice events and higher, standardized music from the International Skating Union must be used;

Additionally, the National Vice Chair for Dance Music, who has already created a number of CDs containing vocal music of the appropriate timing and tempo for compulsories, will be asked to provide some of this music to Headquarters so that it may be sold/distributed to interested clubs.

2. APPROVED to amend the Competitions Rules and Test Rules to reflect the following:

To change the Rulebook, where necessary, to allow skaters planning to compete in Ice Dancing at the Novice level or higher, who have already passed the requisite Standard Compulsory Dance tests and Moves in the Field tests, to bypass the lower level Free Dance tests and take the Free Dance test directly at the level in which they wish to compete. In the interests of skill development, requirements for Juvenile and Intermediate dancers will remain unchanged.

The order of testing is important. Both the required Compulsory Dances and MIF must already have been passed before the skater may take the Free Dance test.

3. APPROVED to revise the Test Rules and the Skating Standards Regulations, to permit same gender partnering for Compulsory Dance Tests. Only the skater's same gender coach would be permitted to take the skater though the dance test.

OTHER

1. ELECTED Tony Morici to serve on the Board of Trustees of the USFS Foundation.

Come Skate with U.S.

The Chevrolet/USFSA Skate With U.S. program is designed to be the best beginning ice skating program that meets the needs of both the competitive and recreational skater.

by Susi Wehrli-Thompson
USFSA Director of Developmental Programs

The United States Figure Skating Association developed a Basic Test program in 1968. Written by Robert Ogilvie, it was designed to give the beginning skater the fundamentals of figure skating. The curriculum was divided into 12 levels — five of them being optional. The levels were named Beginner, Novice 2nd Class and continued through to Advanced Freestyle. The Basic Ice Skating Skills manual has information in it that is still pertinent today, including statements like "No book, however complete or detailed, can replace the teaching skill, the eyes and the experience of a good instructor" and "If you want to skate with a good technique, lessons are essential." This is still our philosophy today!

The current Chevrolet/USFSA Skate With U.S. (Basic Skills) program has undergone many revisions during the past 30 years and is now the most widely used beginning ice skating curriculum in the country. It offers the highest quality instruction, a fun and rewarding curriculum to participants, a bridge to USFSA competition and test structures, support materials for all registered programs, educational programs and videos for instructors and sports accident insurance coverage — all with the support of the national governing body, the USFSA.

The Skate With U.S. on-ice skating program is composed of Snowplow Sam (Tots), Basic Eights, Hockey, Adult, Free Skate, Dance, Synchronized Team and Artistry in Motion group class curriculums. Upon completion of each level, the skater should be equipped with the necessary knowledge and technique to advance to the next level. There are a total of 41 possible badges to be earned in this program.

However, the Chevrolet/USFSA Skate With U.S. program encompasses a lot more than just a lesson curriculum for skaters to earn their badges. The behind-the-scenes program is vital to the success of the on-ice program.

Basic Skills Committee/Area Representatives

The USFSA Basic Skills Committee is chaired by Paula Wagener and is composed of 24 area representatives and seven athlete representatives from across the country. This group is responsible for writing the rules, brainstorming for upcoming promotions, supporting the programs established in their areas and acting as the local voice to the chair and to USFSA Headquarters. All representatives have vast experience with either directing or instructing Skate With U.S. programs.

Basic Skills Instructional Training Workshops

The USFSA, in conjunction with the Professional Skaters Association (PSA), offers five summer workshops open to the directors, instructors and assistant instructors of Skate With U.S. programs. The purpose of these eight-hour workshops is to discuss all of the important issues about administering a successful group lesson program. Each workshop is divided into four-hour classroom activities and four-hour on-ice curriculums. Topics include teaching techniques, testing standards, customer service, marketing, promotion, communication, safety and liability.

Basic Skills Competition Structure

Mission statement: The purpose of all USFSA Skate With U.S. competitions is to promote a fun, introductory, competitive experience for the beginning skater.

USFSA Compete With U.S. competitions incorporate moves from the Skate With U.S. curriculum into a competition format to promote a positive first-time competition experience at the grassroots level. USFSA registered Skate With U.S. programs and/or member clubs can easily and successfully conduct this type of competition. The competition is open to all beginner skaters who are enrolled in a USFSA Skate With U.S. program and/or are current full members of the

Skate With U.S. students at the High Ridge Ice Arena in New Jersey.

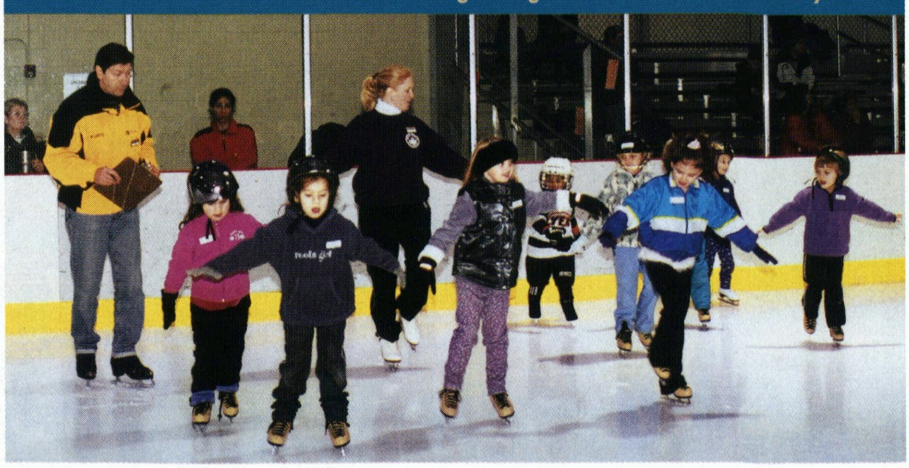



USFSA Basic Skills Committee Chair Paula Wagener works with coaches at an Artistry in Motion (AIM) seminar. AIM is one of the many aspects of the Skate With U.S. program.

USFSA. These types of competitions are designed to be fun, introductory and positive — and everyone receives a medal.

USFSA Bridge Program

The USFSA Bridge Program introduces the benefits of full club membership to Skate With U.S. members and gives athletes an opportunity to learn about all aspects of figure skating (moves in the field, free skating, dance, synchronized team, Theatre on Ice). From this base, skaters can move on to more competitive skating or continue at their pace developing a recreational sport. The USFSA Bridge Program provides opportunities for club membership, parent education, ice etiquette, proper warm-up and stretching, ice utilization and private instruction.

STAR Program

Skate With U.S. has been aggressively marketed to the rink industry through the USFSA's affiliation with Serving The American Rinks (STAR). The USFSA, in partnership with USA Hockey, formed STAR as a new organization dedicated to providing education, resources and services to rinks throughout the United States. STAR also promotes programs from the national governing bodies (such as Skate With U.S.) to rink operators. As STAR and the Basic Skills Committee work hand in hand to promote the program to the rinks, we believe that more facilities will utilize Skate With U.S. as their grassroots group lesson program.

Membership Recognition Awards

Each year, the USFSA recognizes its top enrollment programs at Governing Council, the board meetings, on the web site and in SKATING magazine. We want to congratulate all of our skating directors and instructors for their efforts in delivering a top-notch program to the public. Each recognized program receives a plaque to hang at its facility.

The Chevrolet/USFSA Skate With U.S. program is the first step to training the athletes of the future, as well as providing an excellent base for the recreational skater. The skaters must follow the ideals of the "Fair Play" program that encourages sportsmanship and positive attitudes on and off the ice. After mastering the skills necessary to progress through the level system, skaters can advance in their skills by joining a USFSA member skating club, a USA Hockey registered team or a speed skating club. Ice skating in general teaches that with dedication, discipline and hard work, goals can be attained and dreams can come true. Skaters will be praised for their participation, improvement and accomplishments.

FAIR PLAY

Have fun, skate well, play fair.

In sports, there seems to be a need for "fair play" and good sportsmanship to be taught and displayed. The following "fair play" codes have been developed with great hope that fair play can be learned and practiced at ice rinks all over the United States.

1. Skate for fun. Skate for yourself. Set goals for your own improvement.
2. Honest effort is as important as victory. Winning is doing your best.
3. Play by the rules. Do the right thing.
4. Cooperate with your instructor, other skaters and the rink management; they make it possible for you to skate.
5. Be nice to everyone no matter the outcome of the competition. Congratulate everyone for a good performance.
6. Control yourself — negative or bad comments and behavior detract from the sport and make you look bad.
7. Treat all skaters as you would like to be treated.
8. Set a good example for younger, less experienced skaters. They look up to you.
9. Remember that the goals of any sport are to have fun, build skills, improve mental and physical conditioning, and discipline.
10. Maintain a positive attitude and outlook. Help others to see their strengths.

HAVE FUN!

STAR training programs feature classroom and hands-on instruction in ice resurfacer driving, equipment operation, ice painting and refrigeration. Participants in one of the first training programs gather on the ice below.



William Stanley

ICE CASTLE. A FACILITY WORTHY OF OLYMPIC GOLD.

Nestled in the cool forest of the Southern California Mountains, Ice Castle offers a facility like no other in the world • Altitude training at 5400 feet - a higher elevation than Salt Lake City the home of the 2002 Winter Olympics • Skating Director Christa Fassi and a full staff of Olympic and World level coaches • New coaches: Rafael Aruntunian, Li Ming Zhu, Scott Brown and Lia Trovati • Train on the same ice as Michelle Kwan, Angela Nikodinov, Alexander Abt, Anthony Liu • Enhanced training and weekend packages available for Southern California residents • Ballet, jazz, pilates, and private fitness and nutrition training • Exclusive to figure skating 24 hours a day, perfectly maintained ice surface • Charming cottages, dormitory and meeting areas for retreats and conferences • Programs for all ages and abilities – beginner to adult!

Photography: © 2001 Cindy Lang, © 2001 Kathy Goedeken

ARE YOU READY for 2002?



MICHELLE KWAN

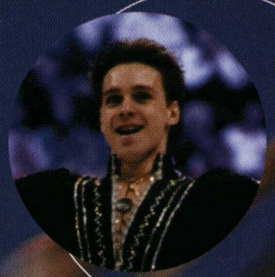

ALEXANDER ABT



ANGELA NIKODINOV

www.ice-castle.com

909-337-0802
fax 909-337-8949

PO Box 939
Lake Arrowhead, CA 92352

Ice Castle International Training Center

A SKATING CHAMPION'S MOST CHERISHED MOMENTS

MORE THAN 80 PHOTOS

In her own words, Michelle takes you behind the scenes—both on and off the ice—revealing the answers to the questions she is asked most. From training to competing, family to free time, Michelle takes you through her favorite photos and memories.



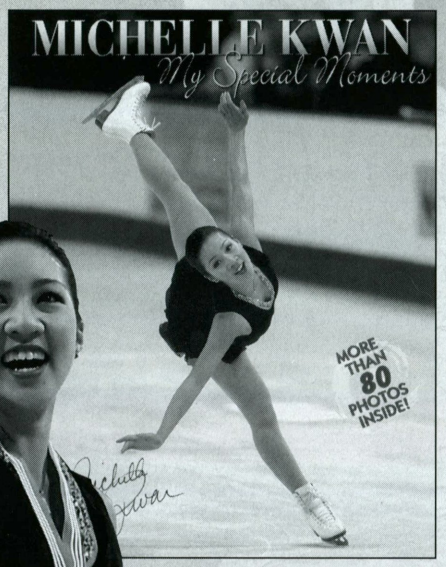

Available Wherever Books Are Sold

Nelson Machin/ABC

Come into Michelle Kwan's world in this personal photo album



Peter Buckingham

VOLO Visit us at www.skatingdreams.com

SPINNER from Jerry's

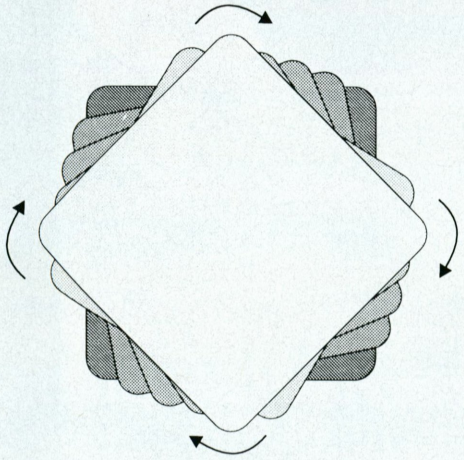

High quality off-ice training device designed to help improve spinning technique, balance and agility.

JERRY'S SKATING WORLD INC.
265 Hood Road, Unit 4, Markham, Ontario
Canada L3R 4N3 (905) 477-1172

SAVE $14.95!

Skater's Edge™

SOURCEBOOK

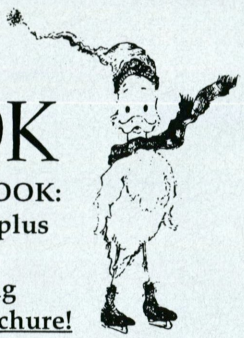

The ONLY SKATING RESOURCE BOOK: 1105 Rinks, 1200+ Books, 190 Videos, plus Boots, Blades, Clothing, Equipment, Catalogues, Summer Schools, Training Centers, Champions, more. FREE brochure!

"... the 'yellow pages' of the skating industry."
—*American Skating World*

~~$39.95~~ ONLY $25!** US$ *plus shipping

*Shipping, add: $10/US; $12/CAN; $20/Europe; $27/JPN. Prices in US$. ***Skater's Edge***, Box 500, Dept. SM, Kensington, MD 20895. Sale ends 4/30/02. **PHONE/FAX: (301) 946-1971.**

www.skatersedgemag.com

NEW! TEN Years of *Skater's Edge.* Hundreds of "how-to" articles and illustrated skating tips written by the top World & Olympic coaches and skaters. Binder comes with *Contents* & *Subject Index*. **Issues can be removed for easy use at the rink.** $220/US; $255/CAN; $265/Europe; $285/Japan, Australia. Binder prices include shipping. Prices in US$.

****SPECIAL OFFER!**** **BUY the 10-Year Binder & get the SOURCEBOOK FREE!** You pay *Sourcebook* shipping (above). **SAVE $39.95!** Sale ends 4/30/02.

Skating Loses Synchronized Team Skating Pioneer and Judge Lee Ann Miele

Judge and former USFSA Synchronized Skating Committee Chair Lee Ann Miele died Nov. 29. Synchronized skating owes much of its success today to her hard work and determination.

by Ann S. Gooding

People pass through our lives everyday. Sometimes, they leave behind a footprint on our hearts.

On Nov. 29, 2001, the figure skating world lost one of its most tireless advocates. Lee Ann Miele — world synchronized skating judge and past chair of the Synchronized Skating Committee of the USFSA — passed away after a long and valiant battle with cancer.

She was passionate about her family — her loving husband Jerry, her devoted twin sons Jerry and Nick, their wives Kim and Judy, and her dog Dakota. She loved her rambling seaside gardens in Rhode Island, the ocean, horses, and she loved a good joke. She often traded gags on the internet with friends and fellow judges, and the really good ones she passed along. We're sure the humor and friendship buoyed her in the end.

She was just as passionate about figure skating. Miele spent her life helping thousands of young people perfect their talent. You'd frequently find her on her days off sitting in the bleachers watching a team or a skater, making mental notes on what could be improved. She had such a positive way of offering advice.

"She would always do whatever she could to help the coaches," said Lynn Benson, coach of 11-time U.S. champions the Haydenettes. "Lee Ann was kind enough to come and critique my programs even before [synchronized skating] had a monitoring system."

Her son, Nick, noted, "She was in it for the kids. She understood they were the future of the sport."

I wonder how many people understood what a profound difference this quiet, gentle and caring woman made in the sport of figure skating. Certainly, her friends and colleagues at the USFSA do.

"Lee Ann Miele was a person who, at first meeting, seemed rather shy and retiring," said Oscar Iobst, USFSA past president. "During many years of association with her, I learned differently. Underneath her mild demeanor there was firm purpose and a will of iron."

"She was a pioneer, but she masked this pioneering behind a shy persona," said Shirley Taylor, longtime friend and fellow judge. "She had a vision and the intense desire to bring it to fruition. U.S. [synchronized skating] is her living legacy."

Her son, Jerry, also a coach, noted, "Not only was she prolific in helping the grassroots and competitive skaters, she helped in bringing along many of the younger judges."

Allison Duarte, regional vice chair for the USFSA Judges Committee, agrees.

"She's the reason that I got into skating and why many of the people in this area did," she said.

Duarte was a lifelong friend of the Miele family, and Miele's passing hit on many levels.

Speaking with Miele's many colleagues, it was clear that judging creates a special bond. So many offered to contribute to this article — testimony alone of her esteem.

World synchronized skating judge Bill Beharrell enjoyed 25 years of camaraderie with Miele and said her impact was truly worldwide.

"She was well-liked internationally," he said. "Her openness and friendliness were traits well appreciated. And what she did for synchronized skating — she put the whole package together."

"Lee Ann was an innovator, an advocate and a teacher. She enjoyed all aspects of our sport; it was her life," said world judge Pat French. "I will miss her knowledge and her humor. She will always be there and a part of all who were privileged to know her."

"I have lost a dear friend, and skating has lost a great judge and referee," said national referee Kathy Slack.

"Lee Ann seemed to know her days would be numbered," said Gale Tanger, friend and USFSA Olympic Representative. "She worked feverishly on items she wanted accomplished ... She seemed like she couldn't accomplish enough, fast enough.



"When Lee Ann had your attention and felt you had a clear-cut mission, she'd look at you with the little twinkle in her eye, and give you her famous direction, 'Go for it!'"

And go for it, she did. Tanger notes that she equalized divisions, encouraged new teams, tied the overall figure skating strategy into synchronized skating, won the bid for the first World Synchronized Team Skating Championships in the U.S., worked for national sponsorship and television coverage of the U.S. Synchronized Team Skating Championships, increased funding and recruited judges.

It was Miele's knack for being able to move among the highest officials in figure skating but still be able to keep the common touch that endeared her to so many. She was a friend to people like Ron Pfenning, David Gagnon, Melanie Sheehan, Greg Taber and many USFSA presidents. They all knew what a great woman she was, and by her example, what an enormous impact she had on each of us.

She died as she lived — with grace, dignity, courage and determination. She had an amazing strength and spirit, facing cancer not once, but three times. We can only assume God had bigger things in mind for her. One day, though, we know she'll be in some bleachers looking down on us when synchronized skating finally makes it to the Olympic Winter Games. And she will be cheering.

Godspeed, Lee Ann. We will miss you.

Ann S. Gooding is a public affairs consultant and frequent contributor to SKATING. She was also a friend and former aide to Lee Ann Miele — she will miss her dearly.

Getting Pumped for the Competition

Synchronized skaters are just like any other athletes. They work hard, are determined — and they're superstitious. It turns out that getting pumped for the competition is not just a casual phrase in synchronized skating.

Every competitive figure skater, no matter what his or her discipline, can relate to the pressure of competition. It's tough going out on the ice in front of judges and an audience, ready to put the program you've worked so hard to master on the line. Most skaters have some kind of ritual, superstition or special warm-up routine to help them deal with the pressure of the event — just to be sure that luck is on their side.

Synchronized skating teams have the same type of pressure as singles skaters — only multiplied by 20! Getting everyone "in synch" for a perfect performance can be just as challenging as getting all those choctaws and brackets on time. Every team, in every part of the country, in every division, whether it's preliminary, senior or even adult, has its own pre-competition routine to get the whole team "psyched" to do its best. In fact, that's one of the most exciting parts of a synchronized skating competition.

As the synchronized skating season gets underway with all three sectional championships at the end of this month, one of the most noticeable differences between synchronized skating competitions and other competitions is that the pageantry and excitement are contagious. Skaters dressed in a rainbow of team colors shout their favorite cheers at rival teams. It's all in good fun, and it all adds to the competition.

Team del Sol of San Diego, Calif., won the juvenile event at the 2001 Chevrolet U.S. Synchronized Team Skating Championships, and it's quite possible that its gold medal performance started even before the skaters got on the ice. A small army of 20 athletes shouting this cheer has got to be quite a sight:

Everywhere we go
People want to know
Who we are
So we tell them
We are del Sol
The Mighty, Mighty del Sol
OOH AHH OOH AHH

Is this team superstitious? You bet!

"What we do before we skate is we all kiss Leslie's lucky t-shirt," said del Sol's team captain. "We did that last year and won the gold!"

Some other superstitions? One collegiate team (who chooses to remain nameless) pours "fairy dust" in their left skates before competing, and a teen introductory team, Northern Ice of Michigan, pats the head of a giant tie-dyed teddy bear before taking the ice. Eleven-time U.S. novice champions the Ice Mates of Lexington, Mass., perform a massage circle, and the Superettes double check their skate laces.

Once all the good luck rituals have been performed, it's time to get serious for the event. The most common method is doing an aerobic routine to some favorite music, then getting down to business by concentrating on the program.

Team Elan of Detroit, Mich., incorporates this by doing a specific routine to warm-up and ballet stretches. The Superettes of Warwick, R.I., listen to specific songs, then meditate while listening to their program music and visualizing their best performance. This proved to be a good choice. The junior Superettes became the first U.S. team ever to win a medal at the World level in 2001, and the senior team's performance at the 2001 U.S. Synchronized Skating Championships earned them an international assignment for the first time.

Most skaters would agree that one of the most intense parts of competing is those few minutes waiting to get on the ice. While it's not that common to hear a singles skater yell a cheer, that's where teams work out their last minute nerves.

One of the most exciting synchronized skating events to watch is the collegiate division. There is a special pride with representing not only your skating club, but also your college or university.

Before getting on the ice and getting that last glance of their parents and fans decked out in red and white, Miami skaters are singing their fight song. In fact, it's fairly difficult to find a collegiate team that's not.

Teams in other divisions don't want to be left out — many have created a song of their own. That includes the team that seems to top them all, year after year. There is indeed a Haydenettes song, and a special message from head coach Lynn Benson that always seems to work for this team. What is it? That is one thing the skaters on the Haydenettes team have chosen to keep to themselves.

Being a member of a synchronized skating team is an experience that most skaters won't ever forget. It's the fun and challenging times that glue the team together and create the best memories. As one Team del Sol juvenile skater said:

"My favorite things about being on a [synchronized] team are the wonderful friends you make, the great fun you have, and the fact that you are never out there alone!"

— Kelly Hodge



Superstitions and cheers are just part of the fun of synchronized skating. With smiles like these, you bet synchronized skating is number one in these skaters' hearts!

JUMP ROPE TECH

GET THE EDGE IN SKATING!

A Gym for Fitness and Cross Training. Limited Quantities!

HYPERFORMANCE Jump Ropes/Fitness Equipment

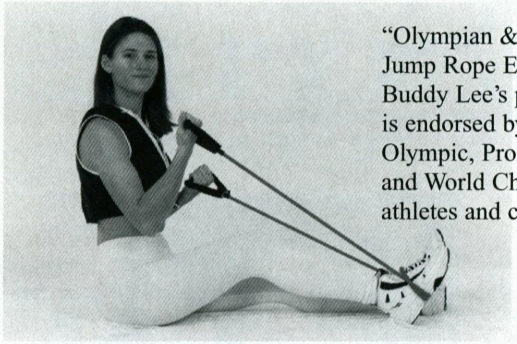

"Olympian & World Jump Rope Expert Buddy Lee's program is endorsed by Olympic, Professional and World Champion athletes and coaches."

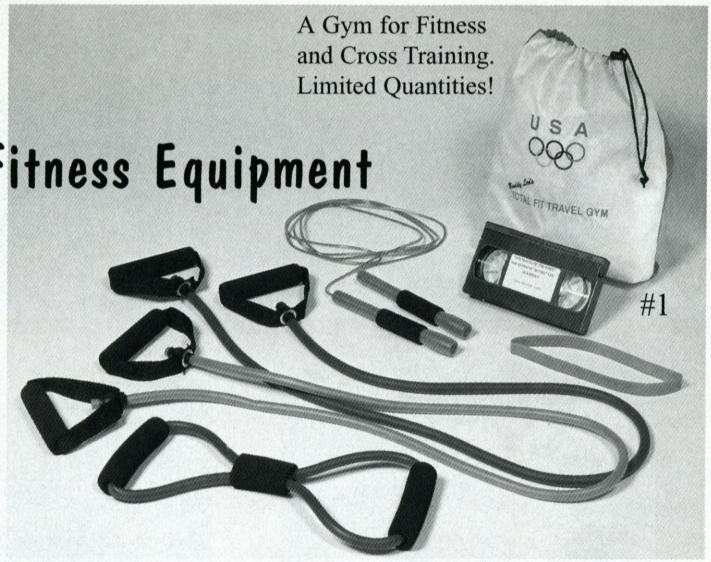

#1

The Total Fit Travel Gym

Complete strength and conditioning off ice training program
includes 7 pieces
- Nylon Bag with US Olympic logo
- Magic Speed Rope
- Instructional Video
- 4 Resistance Bands
  - Upper and lower body strength
  - Medium to strong resistance
  - Beginner to elite skaters

ITEM 1. . . . . $59

Hyperformance Speed Ropes

Patented Bearing System!

Ultra Fast, Durable & Adjustable.

#4 Cross Trainer. . . . . Advanced Freestyle Rope
#5 Aero-Speed. . . . . Speed & Power Rope
#6 Magic Speed. . . . . Basic Freestyle Rope

Used by Junior, Olympic and Pro Skaters!

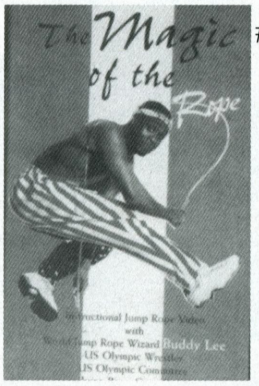

#2

Instructional Jump Rope Video

Maximize your jump rope workout for Championship skating! Learn techniques, combinations and a program by US Olympic Jump Rope Trainer and Olympian Buddy Lee! 27 min.
(Comes with Magic Speed Rope)

ITEM 2. . . . . $29

Super Interval Cassettes

A fun way to improve aerobic conditioning, coordination, timing and footwork.
Original music and recorded voice to start time and vary intensity of jump rope training sessions. Elite level program.

ITEM 3. . . . . .$20

NEW! First Ever

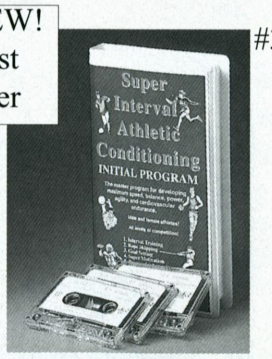

#3

CROSS TRAIN WITH THE ROPES TO SUCCESS

Team Discounts
We Sell to Distributors



ITEM 4 . . . . . $20



ITEM 5. . . . . .$30

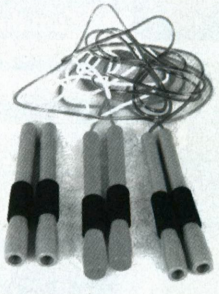

ITEM 6. . . . . .$10

JUMP ROPE TECH

ORDER TODAY TOLL FREE 1 (800) 953 JUMP

(703) 680 9648 - www.buddyleejumpropes.com NEW COOL DESIGNS IN JUNE

A Skating Tribute
Behind the Scenes

Photos by Paul and Michelle Harvath

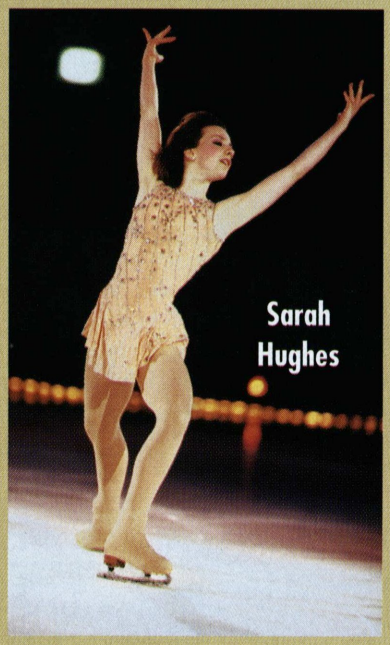

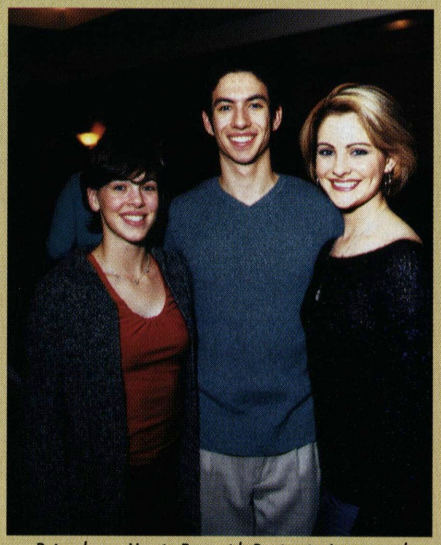

Pairs skater Merrie Parr with Benjamin Agosto and Tanith Belbin

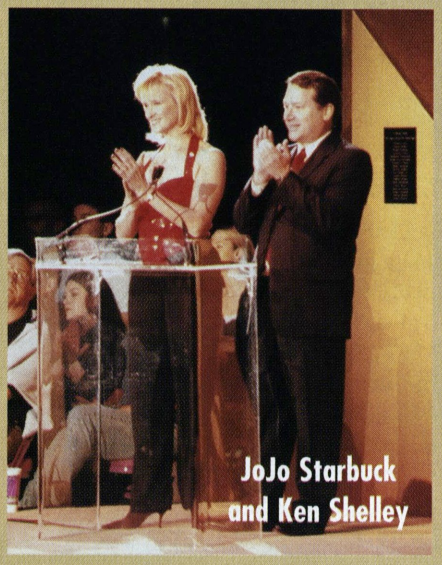

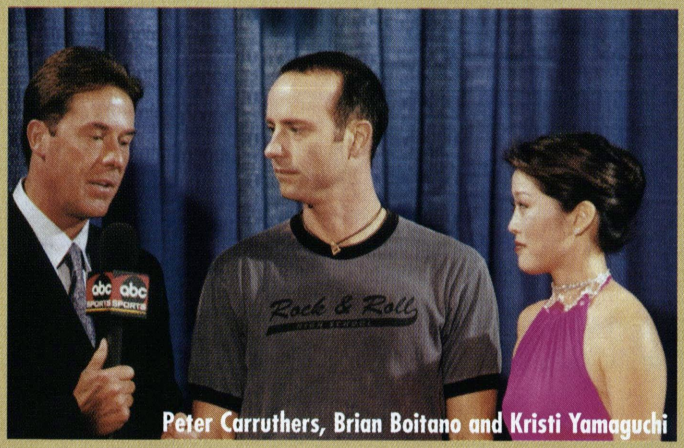

Peter Carruthers, Brian Boitano and Kristi Yamaguchi

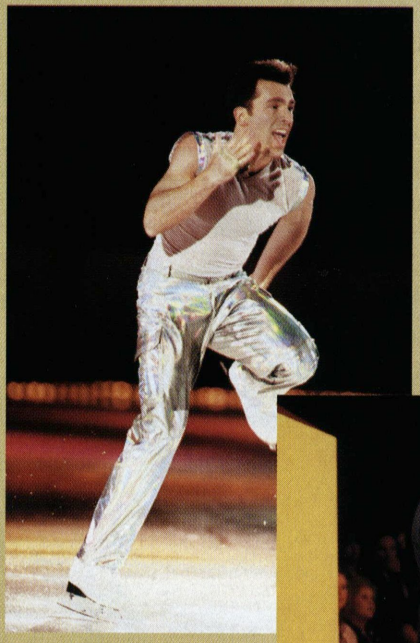

Left: Michael Weiss boogies down to the Backstreet Boys.

Below: Dick Button talks about how the 1961 tragedy affected U.S. figure skating.

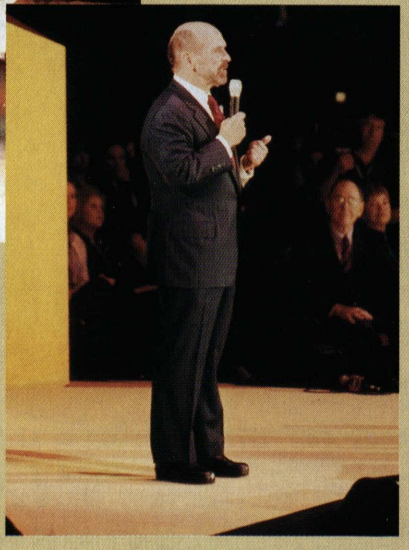



Left: U.S. dance bronze medalists Jessica Joseph and Brandon Forsyth, U.S. pairs skaters Lindsay and Brian Rogeness, U.S. dance champion Naomi Lang and U.S. ladies bronze medalist Angela Nikodinov

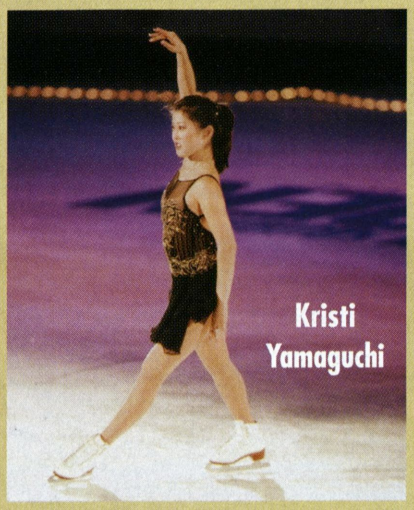
Kristi Yamaguchi

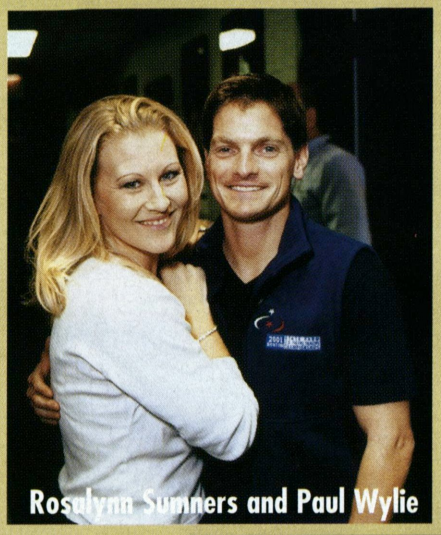
Rosalynn Sumners and Paul Wylie

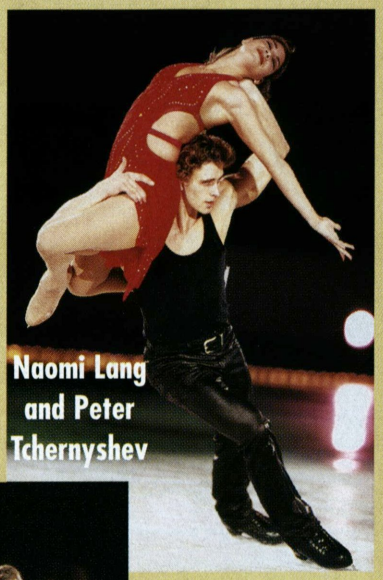
Naomi Lang and Peter Tchernyshev


Robin Wagner, Joanna Glick and Event Co-Chair Taffy Holliday

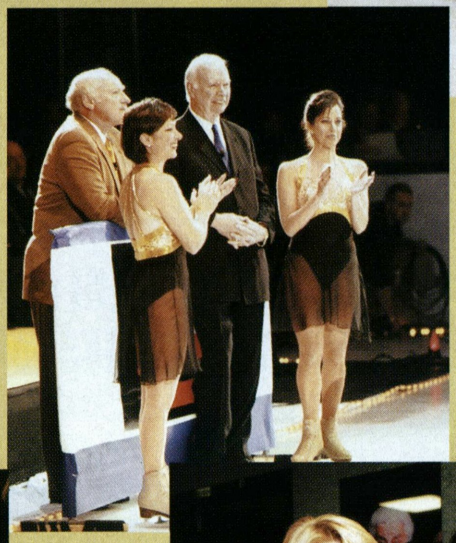

Left: Ron Ludington, Kitty Carruthers, Frank Carroll and Linda Fratianne

Below: USFSA Memorial Fund Committee Chair and Event Chair Sue Keogh with USFSA President Phyllis Howard. Yep, that's Michael Weiss hammin' it up in the background!



Right: Former U.S. pairs champion Todd Sand and five-time U.S. champion Todd Eldredge discuss food options at the event reception. It all looks good!



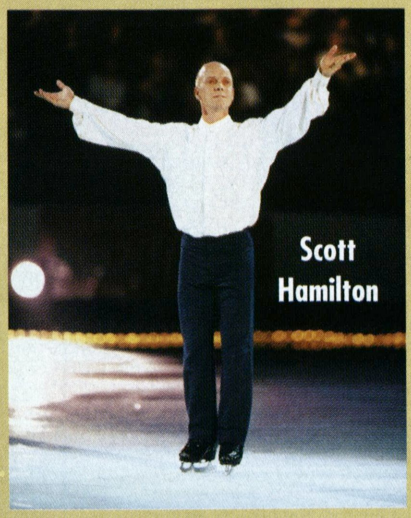
Scott Hamilton


Event choreographer Lea Ann Miller

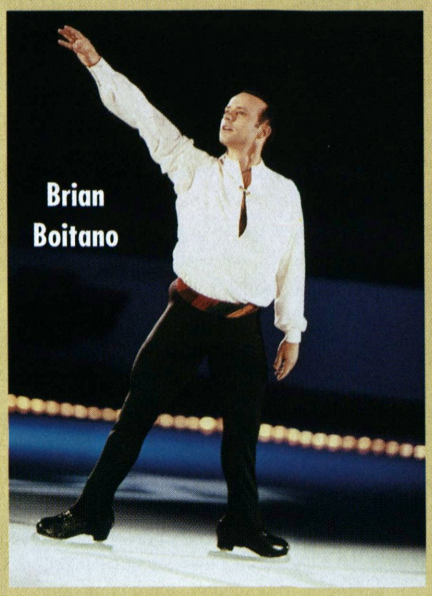
Brian Boitano

SKATING
HAS WHAT YOU WANT!



The Official Magazine Of The U.S. Figure Skating Association

One Year Subscription (10 issues): $25 U.S., $35 Canada, $45 Foreign

To order, call 1-719-635-5200 or visit SKATING on the web at www.usfsa.org

Sparkassen Cup on Ice

continued from page 27

and Rene Lohse also withdrew one day before the competition because Lohse fell during training and tore a ligament in his left knee. He had to undergo surgery in a Berlin hospital and will be out at least six weeks. Fusar-Poli and Margaglio therefore won easily, although their performance was far from perfect. Their quickstep was good, but because of some small slips they only garnered marks between 5.5 and 5.7.

In the original dance, the Italians met the character of the flamenco and paso doble excellently, but the steps were not very difficult. Their new free dance is set to the popular 1970s song "I Will Survive" by Gloria Gaynor. There were a few difficult steps and lifts, but the majority of the program looked easier than their programs of the last two years.

"We know we still can improve," Margaglio said. "The program is not yet perfect. The audience received us very well."

Marie-France Dubreuil and Patrice Lauzon from Canada won the silver medal with a tango and a Spanish waltz in the original dance. In the free dance, they interpreted an unusual version of Puccini's opera Madame Butterfly, with many long but two-footed lifts, some innovative moves, but little difficult footwork.

World Junior champions Natalia Romaniuta and Daniil Barantsev from Russia won the bronze medal with a free dance to the music of Xotica.

Klaus-Reinhold Kany is a freelance journalist and TV researcher specializing in figure skating. Laura Fawcett contributed to this story.



Clubs Matter

A column dedicated to clubs — brought to you by the USFSA Membership Committee and the USFSA Member Services Department.

USFSA Senior Director of Member Services Rose Snyder offers tips for clubs on three important areas of club management. Be sure to also check out page 70 of this issue for all the latest information on the USFSA's upcoming National Skating Week.

In my experience working with USA Swimming clubs for 10 years, and during my seven years as a coach of a 200-plus member club, I learned that all clubs need help in the following areas:

1. *Running the club like a business*
2. *Increasing income through fundraising*
3. *Having a plan to recruit and train new volunteer leadership*

It's my guess that U.S. Figure Skating clubs aren't much different. While I hope my hunch is validated by the results of our club survey, at this writing let's just assume my hunch is correct.

DOWN TO BUSINESS

Clubs, whether they be skating, swimming, gymnastics or soccer, all need to run their organizations like a business. What does this mean? First of all, clubs should be incorporated. While being incorporated is not required to be a member club of the USFSA, it is strongly encouraged.

Following is a list of other items small businesses (clubs) should have in place:

1. *A financial plan (budget)*
2. *Professional expertise on your board*
3. *Job descriptions for staff and volunteers*
4. *A business plan*
5. *A long-range plan*
6. *Club policies*
7. *Risk management plan*
8. *A volunteer training plan*
9. *Bylaws and articles of incorporation*
10. *Fiscal management plan (checks and balances, audits)*

MAKING MONEY

The second point includes coming up with ways to increase revenue for your club. First, if you have the ice time, running a Chevy Skate With U.S. or lessons program is the key for increasing income. Perhaps for most of you, your rink runs these programs, but you might consider offering to provide club personnel to help with the administration of that program. This could bring in income or could just serve to create a relationship between the two organizations. The club stands to gain future members from establishing this type of relationship.

Ideas for income vary according to the needs of the club. From my experience, a fundraiser is not worth the time and effort if it does not bring in at least 10% of your operating budget. While car washes and bake sales are fun, they are not generally going to bring in a great deal of cash. Selling items that people would normally buy anyway is a key. Many clubs sell grocery coupons, wrapping paper, magazines, entertainment books and much more. You would be surprised by the amount of money that can be earned through these fundraisers. We hope to compile fundraising ideas from clubs that complete the survey.

THE VOLUNTEER BASE

Finally, let's talk about the area of recruiting and training volunteers. If your club does not have job descriptions for every job in the club, that would be the best place to start. But, I'm talking about a bigger picture. Clubs should begin by brainstorming what their needs are and then begin to "recruit" people on the board that help fill those needs.

If you host events, having someone on your board that has expertise in managing events could be a huge asset. If your club runs a Chevy Skate with U.S. program, the skating director might be a good person to have on the board. I think we fear having coaches or other skating professionals on the board because of a perceived conflict of interest, but the truth is that every club could really benefit from having "experts" who earn their livelihood from this sport serving on the board. No one needs the programs and athletes to progress and succeed more than the coaches and skating directors. Simply have a conflict of interest policy signed that includes a statement about abstaining on voting when a personal or financial conflict may exist. This should also be a standard document signed by every board member.

Once you have the most qualified board members in place, conduct a complete board orientation and supply them with a board member manual that includes a copy of the bylaws, club history, financial reports, organizational chart, recent board minutes and the long-range plan for the club. By taking the time to orient and educate new board members, you save a lot of time down the road.

If this information caught your interest, you might like to know that we are planning on conducting a pilot club education program at this May's Governing Council in Minneapolis, Minn. We are also budgeting for three of these programs to be held out in the field during the next fiscal year.

If you would like to receive any additional information on these programs or are interested in possibly hosting one of these programs, please contact me at rsnyder@usfsa.org. The National Center for Nonprofit Boards can be a great resource as well. You can find it at www.ncnb.org.

Ten Quick Club Organization Tips

1. *Review your bylaws annually*
2. *Have the books audited*
3. *Conduct a board and club evaluation*
4. *Host a board (planning) retreat*
5. *Conduct or create a parent education course*
6. *Create positive partnerships with coaches, rinks and skating directors*
7. *Review and evaluate your communication tools*
8. *Host a club open house*
9. *Host a club awards banquet or a celebration dinner*
10. *Recruit new potential members and board members*

How'd You Do That Triple Lutz? – Part 2

The USFSA Sports Sciences and Medicine Committee hopes this series on training will be helpful to coaches, parents and athletes in making figure skating more competitive and more injury-free, while better preparing athletes. This is an opportune time to have this important information made available, especially in this Olympic year.

by Deborah King, Sarah Smith, Kathy Casey

Part 2 of this series on the triple Lutz presents an analysis of the techniques used by skaters at the 1999 State Farm U.S. Figure Skating Championships. The relationship among the skaters' techniques, jump height and rotational velocity is discussed. Part 1 can be found in the December 2001 issue of SKATING magazine, and definitions and basic biomechanical concepts can be found in the November 2001 issue of SKATING magazine.

TECHNIQUE ANALYSIS

▸ *How did the skaters get the rotations they needed for the jumps?*

Skaters need to generate rotational (angular) momentum for the jump while they are still on the ice. Their rotational momentum will be maintained during the jump, which allows the skater to complete the necessary rotations in the air. Skaters control the speed of rotation in the air by adjusting their body positions (moment of inertia). The arms and legs are quickly and tightly pulled into the body (decreasing their moment of inertia) to increase their rotation speed. In the triple Lutz, the majority of skaters actually began to move their arms prior to toe pick so that they were already partially into their rotating position at take-off. The more highly rated jumps had larger moments of inertia (more open positions) at take-off as compared with lower-rated jumps. In preparation for landing, the skaters opened their body positions (increasing their moments of inertia) to slow their rotation speed and check out of the jump. Remember that a tight body position in the air has a small moment of inertia that will make the skater rotate faster. Figure 1 illustrates how moment of inertia first decreased and then increased while rotation speed increased and then decreased during a typical triple Lutz.

Rotation Speed and Moment of Inertia from Toe Pick to Landing

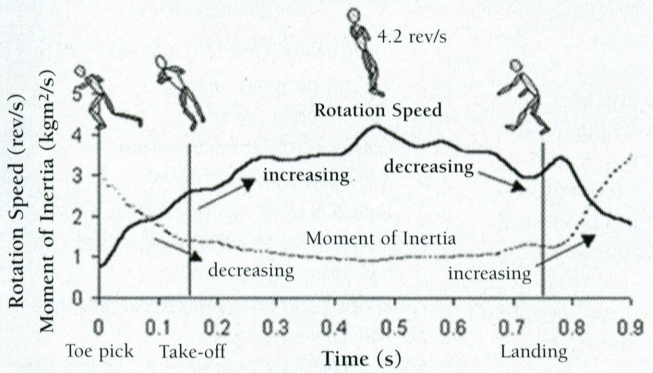

Figure 1. Moment of inertia and rotation speed about a longitudinal axis through the trunk for one of the skaters completing a triple Lutz. Values are plotted from toe pick to take-off to landing.

▸ *How do skaters' body segments contribute to developing rotational momentum?*

While on the ice, the skater's arm, leg and trunk movements generate forces against the ice that enables the skater to develop rotational momentum for the jump (Figure 2). The largest contributions to rotational momentum came from the arms and body of the skater. The left arm typically started moving slightly prior to the toe pick and continued to move back and upwards until the skater left the ice. As the toe pick was placed into the ice, the pick helped initiate the rotation of the body, contributing to the rotational momentum for the jump. Additionally, the right arm was brought forward and then inward with strength and quickness. The movements of the arms were typically the most influential of all the segments in maintaining or increasing angular momentum prior to take-off. Finally, while still on the ice, the contribution of the arms to rotational momentum began to decrease as the glide leg came off the ice and was in front of the skater.

Segmental Contributions to Total Body Angular Momentum

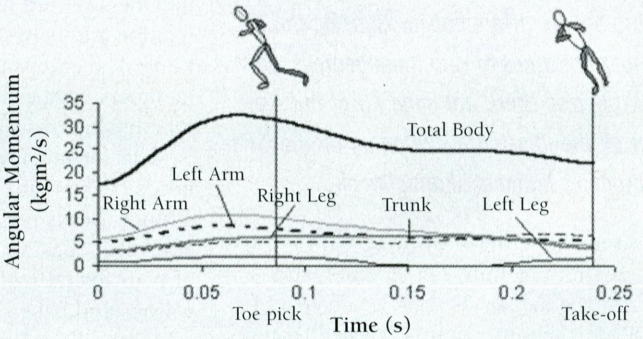

Figure 2. Segmental contributions to a skater's angular momentum about a longitudinal axis through the trunk for one of the skaters completing a triple Lutz. Angular momentum values are plotted from slightly before toe pick to take-off. Note the increase in angular momentum that occurs before take-off and the contribution from the arms.

▸ *When in the jump do the skaters generate vertical velocity in preparation for take-off?*

At toe pick, the center of mass (COM) of the skaters began to rise (Figure 3). In other words, after the right tap, when the gliding (left) leg began to straighten (knee extension), the skaters' bodies (COMs) were rising even though the right (pick) knee continued to bend (flex) slightly. Since the skaters' COMs were rising from toe pick to take-off, the skaters had positive vertical velocity (upward speed) through this entire phase of the jump. Greater vertical velocity (upward speed) at the moment of take-off results in higher jumps and more time in the air.

▸ *How does the toe pick contribute to developing vertical velocity?*

The knee of the pick (right) leg was slightly bent as the pick was placed in the ice. During this motion, the muscles of the skater's right thigh (quadriceps) must be contracting to control the knee bend (flexion). This is called an eccentric muscle action. An eccentric action occurs when a muscle contracts as it is being stretched. This short but quick stretch (the leg is behaving somewhat like a stiff spring) helps the skater develop large amounts of force, while pressing up (increasing vertical

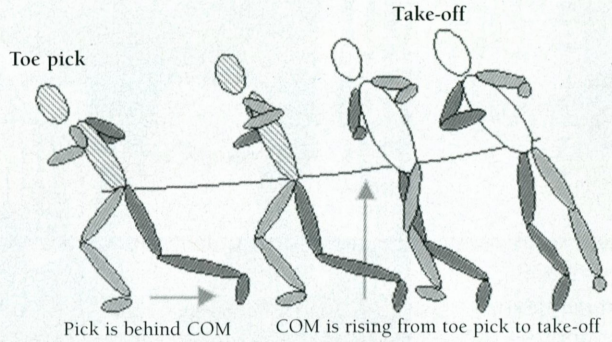

Figure 3. Stick figure representation of a triple Lutz from toe pick to take-off. Notice the COM rising and the two feet drawing together as the skater presses up to leave the ice. Light gray is the left side of the body, dark gray is the right side, a solid trunk is the back of the skater, a clear trunk is the front of the skater, and a hashed trunk is the side of the skater.

velocity) in preparation for take-off. The skater should be able to take advantage of this quick pre-stretch by carrying speed into the jump and bending (flexing) the glide (left) leg with the pick leg behind the skater at toe pick. However, if the skater is too low and the toe pick is too far back, too much of the force developed by the skater will be in the horizontal direction instead of vertical, which would be detrimental to obtaining jump height. The optimal position of the skater's COM relative to the toe pick has not been determined; however, the success of the jumpers using the positions described above suggests that the technique they are using is advantageous.

▸ *How does the toe pick affect the skaters' horizontal velocities?*

As a result of the toe pick occurring behind the skater, the horizontal velocity (forward speed) of the skater decreased from toe pick to take-off. However, the toe pick is important for developing vertical velocity (upward speed) for the jump. Figure 4 illustrates the increase in vertical velocity (upward speed) and decrease in horizontal velocity (forward speed) that occurs from toe pick to take-off.

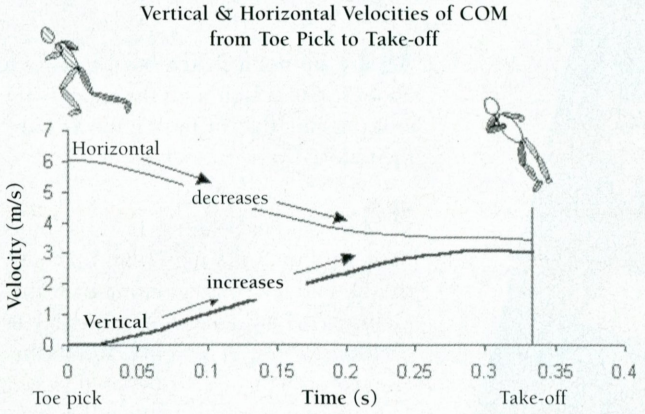

Figure 4. Vertical and horizontal velocities (speeds) of one of the skaters completing a triple Lutz.

▸ *How do the arms and glide (left) leg of the skater contribute to developing vertical velocity?*

During the take-off, the contributions of the arms to the vertical velocity (upward speed) of the skaters were minimal. While the arms contribute little to jump height in the triple Lutz, their contribution to rotation is great. In comparison, in Axel jumps the arms contribute more equally to rotation and height.

▸ *What did the skaters do to carry speed out of the jump?*

As mentioned, after the toe pick, the skaters' horizontal velocities (forward speed) decreased (Figure 4) due to the horizontal force acting on the skater during the pick. To optimize both horizontal velocity (needed for the skater to carry speed out of the jump) and vertical velocity (upward speed) at take-off, a skater should benefit from a fast, controlled approach.

CONCLUSIONS

The purpose of analyzing the triple Lutz was to determine important features of the jump that may help coaches to teach developing skaters this difficult jump. Based on the jumps that were studied, the following are important aspects of successful jumps:

1. *Fast, controlled, approach.* When the take-off foot was tapped into the ice and the skater pressed up for take-off, vertical velocity (upward speed) was generated. More speed can be converted in the upward direction with a fast, controlled approach. A fast approach also helps ensure that the skater carries adequate horizontal (forward) speed through the jump to the landing. Excessive speed that disrupts the rhythm and/or timing of the jump is detrimental.

2. *Appropriate body position at the time of toe pick.* The knee of the glide leg was bent (flexed), and the skater's hips and shoulders were square to the direction of the jump. The pick occurred behind the skater on a slightly bent (flexed) knee.

3. *Appropriate body movement and arm positioning.* The movement of the arms and body helps generate the skaters' rotational momentum; arm motion was actually initiated prior to toe pick. Additionally, the pick helps initiate the rotation of the body, which contributes to the rotational momentum for the jump. The contribution of the left arm to rotational momentum needs to be recognized. Vertical velocity came primarily from the extension of the legs.

4. *Appropriate control of body position and rotation speed in the air.* Given the quantity of rotational momentum created prior to take-off, skaters in the air continued to decrease their moments of inertia (closed position) in order to increase rotation speed. As they began to check out for the landing, they increased their moments of inertia (open position) and decreased rotation speed.

To complete the triple Lutz successfully, skaters must create vertical velocity to provide them with over 0.6 seconds of air time. Additionally, sufficient rotational momentum must be generated prior to take-off so that the number of revolutions can be obtained. Appropriate strength and conditioning programs are essential for skaters to perform multi-revolution jumps.

Coach's Summary

Speed at toe pick. . . . . 12.4 mph	*Lean of body at take-off . . . .25+ degrees backwards*
Rotation of hips at toe pick. . .0 = SQUARE	
Toe pick distance. . . . . 31 inches	*Angle of take-off. . . . . .43 degrees*
Toe pick location. . . . .Behind the right hip	*Jump height. . . . . .18.9 inches*
Speed at take-off. . . . . 7.8 mph	*Time in the air. . . . . 0.627 s*
Rotation of hips at take-off. . . 96 degrees	*Average rotation speed. . . . . .4.2 rev/s*

The arms are important for developing rotation speed while still on the ice and do little to provide lift or height for the jump. Note the positioning and movement of the left arm during the press-up for take-off (see Figure 2).

Kids' Questions

Hey Peter!

U.S. pairs champion, Olympic silver medalist and ABC commentator Peter Carruthers answers your questions about working in television and being an Olympic medalist. The response to Kids' Questions continues to be impressive, so keep those questions and photos coming every month.

Editor's Note: "Kids' Questions" is a regular feature in SKATING magazine, so check back next month for Dayle Hayes' answers to your questions on healthy nutrition. To ask a question for the March issue of SKATING, check page 8 of this issue for details on who the next star will be to answer your toughest questions!

Q: What did it mean for you to take part in the Tribute show in New York City in October? Hada, 14, Mequon, Wisc.

PC: That was an incredible event. I never dreamed I would one day be part of such a special group of people. The highlight for me was introducing my coach Ron Ludington, and Frank Carroll — both students of the late Maribel Vinson Owen. Ron and Frank have so many wonderful stories about Maribel. I know some of her philosophy was passed on to Ron, and he, in turn, passed it on to us. We are forever grateful for her contribution to skating.

Q: You and Kitty winning the silver medal at the 1984 Olympics is one of the most memorable scenes in figure skating. How did winning the medal change your life? Stacy, 18, Philadelphia, Pa.

PC: It made me believe then and now that with hard work and preparation you can attain your goal. It also made me realize how fortunate I am to have such caring parents. My folks were there in the good times and the bad times, always supportive and optimistic. Every once in awhile, someone will ask to see my Olympic medal, and it takes me back to the Olympics, standing on the podium with Kitty and seeing my parents in the audience. It is a very powerful memory. Good luck to you Stacy.

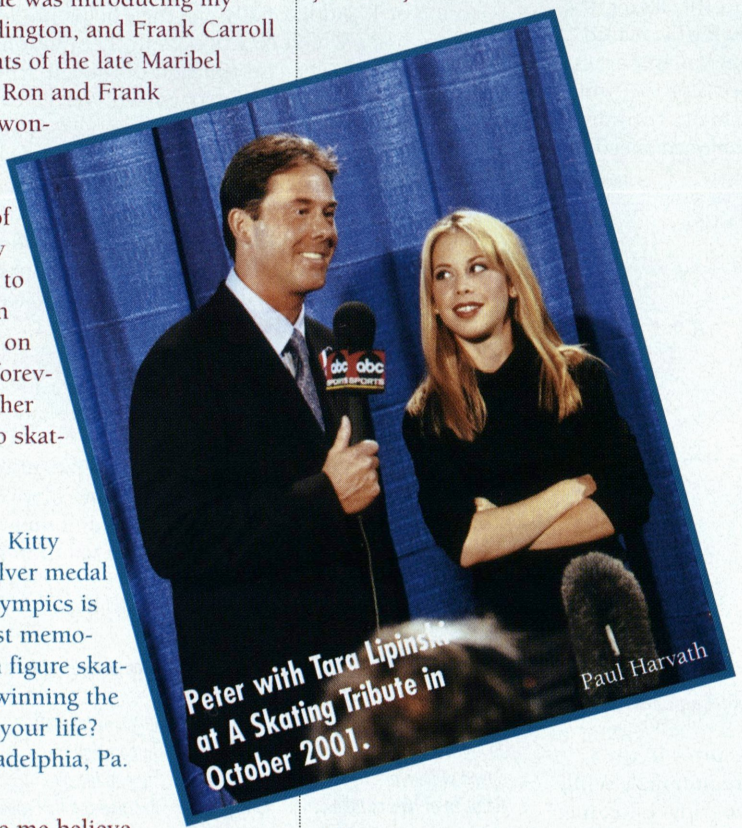

Peter with Tara Lipinski at A Skating Tribute in October 2001. Paul Harvath

Q: You must travel a lot to do your work for ABC. How do you combine your work with spending time with your family? David, 16, Los Angeles, Calif.



PC: The Grand Prix of Figure Skating takes me on the road for a solid month in November each year. That's a pretty long stretch to be away from the family. My wife and kids know this is my job, and it's what I love to do. Sometimes they come to events to see the skating. This is fun for my wife because she is a former skater. ABC is a great company to work for, and I enjoy the people I work with. That makes it a little easier when I'm on the road for long periods of time.

Q: I am not a skater, but I know a lot about it and watch it all the time. Is it still possible that I can become a commentator? From many kids

PC: You never know. Try this sometime: turn on a skating event, turn down the TV and try commentating over the pictures. Record your voice and play it back to see how you sound. If nothing else, you can always write about skating. The internet provides many different platforms for people who enjoy the sport.

Q: What's it like to work with Dick Button and Peggy Fleming? Katie, 15, Omaha, Neb., and others

PC: They are great people to work with, and we all respect each other and

work as a team. We're always thinking of new ways to bring our coverage to a higher level — not unlike the days when we skated. You want to put the best product out there for everyone to see.

Q: How do you know when to make positive or negative remarks about a skater without being mean? Anne, 8, New Orleans, La.

PC: You try to call it as you see it. There is a fine line between giving constructive criticism and making comments that could personally offend someone. The main objective is to be truthful. During our coverage, we try to educate and inform the viewers so they can have a better understanding of the sport.

Q: How did you enjoy competing with your sister? What was your relationship with her like when you were skating? Gabriella, 13, Springfield, and Melissa Kwan, 13, Sugar Land, Texas

PC: It was special to skate with my sister. She is a very hard worker. We had, and still have, a close relationship. Kitty is a strong competitor. The thing I admire most about her is that if you give her a challenge, she will prevail. On the other hand, she is a very gentle and caring person.


Paul Harvath

Peter with Joanna Glick (right) at A Skating Tribute

Q: How did you get into skating? How old were you when you started? Do you still skate regularly? Kathryn McGee, 13, Grand Rapids, Mich.

PC: I started skating when I was 7 years old on a backyard skating rink that my father built for us in Burlington, Mass. In those days, skating was strictly for fun, but one thing led to another. I took some tests, then tried my hand at competition. In the beginning, I never dreamed of making it to the Olympics. If Dad hadn't built that backyard rink for fun, who knows what would have happened? Thanks, Dad. I don't skate on a regular schedule anymore, but when I do get on the ice it makes me realize how much I miss it.

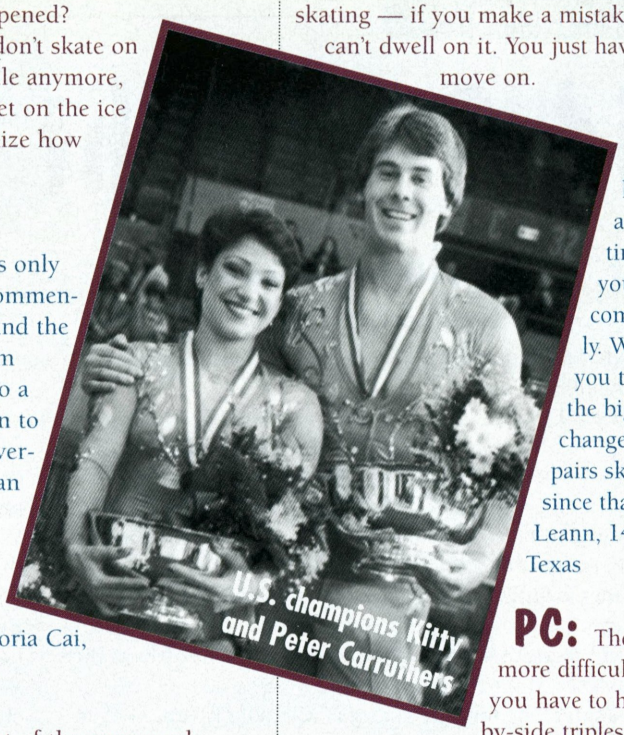
U.S. champions Kitty and Peter Carruthers

Q: Most of us only see you doing commentating work behind the microphone. I am sure you must do a lot of preparation to make the TV coverage a success. Can you tell me the steps you go through to prepare and cover each event? Victoria Cai, 11, Millis, Mass.

PC: A big part of the prep work involves watching practice to get a feel for how people are skating. We talk with our TV producer to get the big picture of our story. There are so many components that make up a television show, so you have to be prepared with your information for each individual skater. Once the competition starts, you call what you see, but all of this fits into segments that must be timed out perfectly for commercials to roll in throughout the broadcast.

Q: Do you ever get nervous that you will accidentally identify a jump or a spin wrong when you're on the air? What do you do if you make a mistake? Laura Lepzinski, 13, Grand Rapids, Mich., and others

PC: Sometimes you do make a mistake. The best thing you can do is try to correct yourself on the air if you do miscall a jump or a spin, etc. It's just like skating — if you make a mistake, you can't dwell on it. You just have to move on.

Q: It has been a long time since you skated competitively. What do you think are the biggest changes in pairs skating since that time? Leann, 14, Dallas, Texas

PC: The lifts are more difficult, and you have to have side-by-side triples in your programs to be competitive. There are more position changes within the lifts. In pairs skating, the team must exhibit strong singles skills as well as difficult pair moves.

Q: How would you compare competing with commentating? Are there similarities between the two? Chris, 13, Boise, Idaho

PC: Good question. Like skating, you have to be prepared. When you go on-camera, you get that same feeling of being on display that you get when you're on the ice. Also similar is the fact that you only get one shot at it when you're in a live show. The concern to get it right without making mistakes is just like skating. When everything goes well, there's a feeling of satisfaction.

Q: If you hadn't decided to become a skater, what do you think you would have done with your life? Jane, 10, Chicago, Ill.

PC: That's a tough question to answer. I can only say that I am thankful to have skating in my life. The Olympics, Ice Capades, Stars on Ice, ABC Sports — all of this is because of skating. Most importantly, I met my wonderful wife through skating. I feel very fortunate.

Kid Spotlight

Meet Christina Booker

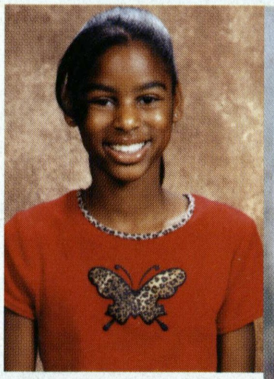

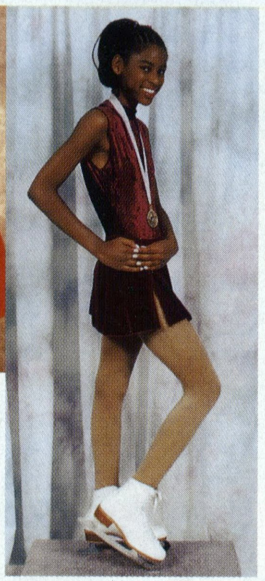

Age: 12
Hometown: Lansing, Mich.
Club: Summit Skating Club
Skating level: Low Beginner Freestyle
How long I've been skating: I've been skating since I was about 5 or 6. I was skating in a class at the park when my teacher saw that I was improving. She told me that I could go to the Summit to take ice skating classes. At first I planned to take group classes at the Summit, but I was the only one in my level, so after a while I switched to private lessons with the same coach.
How often I skate: I skate twice a week. I skate mostly at the end of the week.
Favorite skater: My favorite skater is Michelle Kwan. She's a great role model. I've always liked her and the way she skates.
Favorite jumps/moves: I like doing waltz jumps — I can do those best. I also like doing combination jumps. I'm learning a new jump right now: the split jump. It's really exciting, and I like it a lot.
Favorite skating moments: My favorite skating moment was going to my first competition. I was kind of scared and nervous, but I had fun and did pretty good. I always like going to competitions. Placing first or second or third (just placing at all) makes me feel that I can do anything.
What I like about skating: The thing I like about skating is how it makes me feel: happy and excited. Even when I'm in a bad mood, when I skate it takes my mind off it, and I have a great time.
What else you should know about me: I like to read, write, cheerlead, talk on the phone and hang out with my friends.

If you want to try and be in the "Kid Spotlight" send your information to SKATING Magazine, Kid Spotlight, 20 First Street, Colorado Springs, CO 80906. You must include your name, address, home phone number (not for publication) and your USFSA member number. Add a photo or two and tell us all about yourself and we might feature you in the spotlight! Sorry, SKATING magazine cannot return the photos we receive.

Axel Annie

SKATING magazine presents another installment of "Axel Annie" by Andrea Nason. As Annie dreams of one day going to the Olympic Winter Games, she continues to practice her Axel this year. Will she get it? Keep reading to find out!

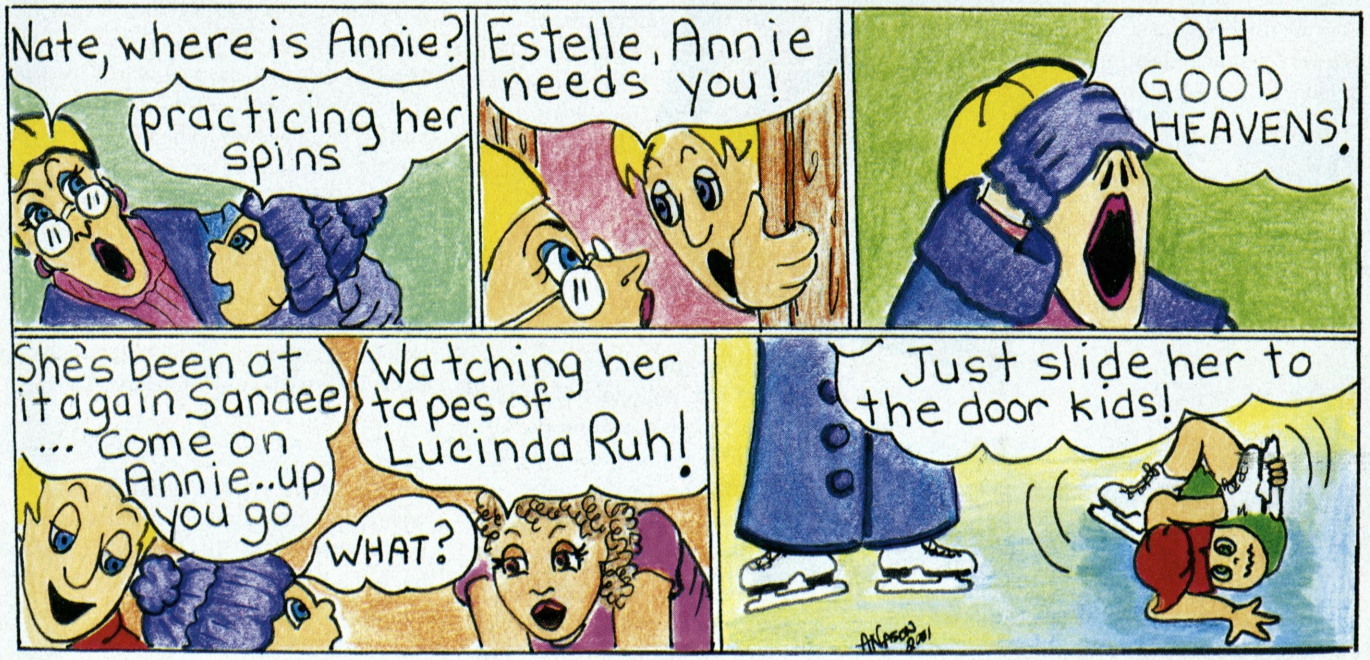

© 2002 Andrea Nason

It's Bigger 'n Texas

2003 State Farm U.S. FIGURE SKATING CHAMPIONSHIPS

January 12 - 19, 2003 • Dallas, Texas

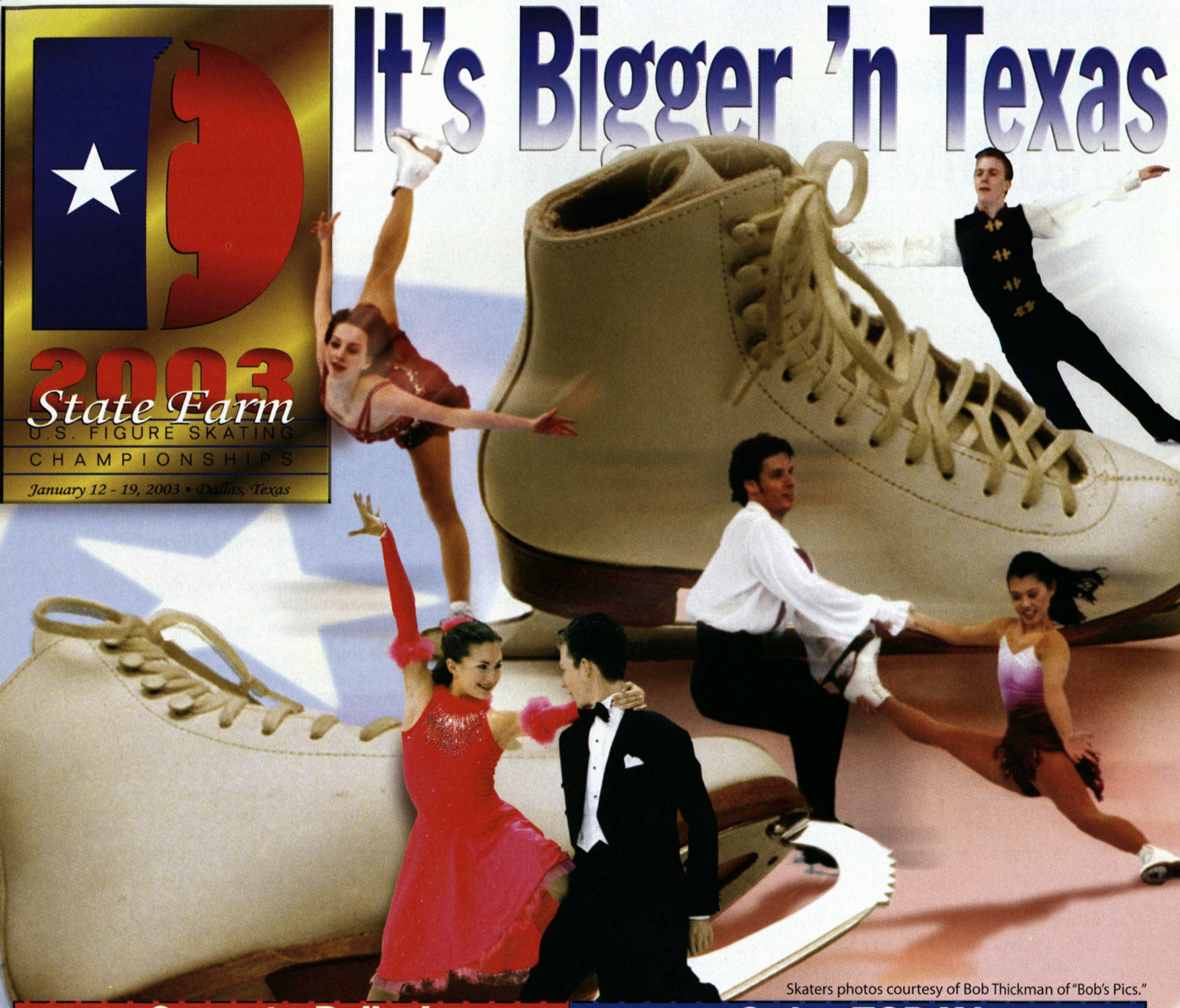

Skaters photos courtesy of Bob Thickman of "Bob's Pics."

Come to Dallas! January 12-19, 2003

All Event Ticket Reservations

Premier Seating: **SOLD OUT!** ____ reservations x $750 = $ ____

VIP Seating: ____ reservations x $500 = $ ____

Club (Platinum) Seating: ____ reservations x $450 = $ ____

Concourse: ____ reservations x $400 = $ ____

Upper Level: ____ reservations x $195 = $ ____

Chevy Skating Spectacular Ticket Reservations

____ reservations x $100/75/60/45/30 = $ ____

Ticket reservations subtotal = $ ____

Handling fee = $ 5.00

Ticket Reservations Total - $ ____

No Refunds or Exchanges

Dallas Nationals 2003 - Tickets • P.O. Box 988

Addison, Texas 75001-0988 • www.dallas2003.com

To join the "Premier Seat" waiting list or any other ticket issue, call our Hotline (214) 840-7593 or fax to (214) 800-3045.

Order TODAY for the Best Seats!

Name _____

Address _____

City _____ State _____ ZIP _____

Telephone _____

Entire payment MUST be included.

☐ Check or Money Order ☐ Credit Card

Make checks payable to Dallas Nationals 2003

Card Type: ☐ Visa ☐ Other: MC AX DC # _____

Name as it appears on the credit card:

_____

Signature _____ Exp. Date _____

Chevy Skating Spectacular ticket reservations can only be purchased with All Event ticket reservation. Seating choice and quantity must be the same for both events. All seating locations will be issued on a first come first served basis established by postmark (No meters). No requests for specific seats will be accepted.

FIGURE SKATING TEAM PREFERS VISA

National Skating Week March 4–10, 2002

Following what promises to be an exciting Olympic Winter Games, National Skating Week, March 4–10, 2002, is the ideal time to promote our sport. Figure skating is the most-watched Olympic winter sport. In fact, experts are predicting that the ladies free skate will have the highest ratings of any Olympic event. You don't want to miss the exciting opportunity to promote our sport. If you have not already booked ice time and made program plans for this exciting week, we encourage you to do so. We have some great tools to help you promote your club, as well as recruit new members into your programs.

National Skating Week will also be the official kickoff for U.S. Figure Skating's new recruitment programs. We have some great ideas to help you introduce new members to our organization.

RECRUITING CARDS

A specially designed recruiting card has been created for clubs and programs to use during this week and anytime throughout the year. Each club and Skate With U.S. program will be mailed cards and will be able to order additional cards.

These cards coincide with the public service announcement created by the USFSA and ABC that aired during the 2002 State Farm U.S. Championships. The card features a young skater dreaming about "getting the gold" and a general recruiting message on the back. There is a spot on the back for clubs and programs to include their contact information.

This card can be handed out during open skating sessions, during school skate nights, or to schools to pass out to their elementary-age students. It can even be mailed to lesson participants with an invitation to join your club. If you decide to host an "It's Great to Skate" clinic, these cards can serve as a special invitation to participate in that program.

"IT'S GREAT TO SKATE" CLINIC

This is an introductory recruiting clinic that your club or rink can host during National Skating Week.

This program consists of a two-part curriculum. Part I is the very basics for someone who has not had any formal lessons before. Part II is designed to introduce our bridge Skate With U.S.-level athletes into the club program. This clinic would be a great tool for spring break and can be offered on one particular day, or over the course of a week.

The curriculum can be very flexible, and you can add your own programming. The clinic supplies include giveaways for up to 50 participants as well as prizes that can be handed out from the instructors or used as door prizes. Two coaches' shirts will be provided, along with an instructor's guide with all the information on how to run a successful program.

You will also receive an inspirational video that can be used as an introduction to this program and can be used later for other promotional programs your club hosts in the future. Should you decide to host this program, you might consider having one of your skilled athletes do an exhibition and autograph session. This gives your athlete the opportunity to perform, and he or she might love being asked for autographs. If you are able to attract a "name" skater, it could also help your club get some local publicity for your clinic. This might also be a great time to involve "skating alumni" from your club or local area. These alums would love the chance to get back involved and help promote our sport.

MEMBERSHIP DRIVE

(Free membership with purchase)

This is a real opportunity for your club or program to bring in new members. The USFSA has agreed that for every new member that joins now for the 2003 season, these individuals will enjoy full benefits for the remainder of the 2002 season. This concept is very similar to a basic magazine subscription deal. Sign up now for one year and receive up to 5 months free. Clubs may even choose to throw in their own incentives.

This program serves as the first membership promotion the USFSA has ever done. We hope you take advantage of this special offer. We plan to track the clubs that participate in this special promotion and recognize those clubs with the greatest increases during this week. In fact, we are having a club contest.

CLUB CONTEST

Clubs that participate and offer programs during National Skating Week can enter our club contest. Clubs that meet the entry requirements have a chance to win two United airline tickets (up to $400) and weekend event tickets for the 2003 State Farm U.S. Figure Skating Championships in Dallas, Texas. To enter the drawing, clubs will have to:

- *Provide a summary report of what they did during National Skating Week*
- *Offer at least one "It's Great to Skate" clinic and complete the program evaluation form*
- *Provide copies of newspaper clippings, or proof of radio or TV coverage*
- *Tell us how many new members joined as a result of the special membership drive*

Finally, we have put together a top-notch National Skating Week promotional packet that will help you make the most of this week. This kit will include sample press releases, a camera-ready copy flyer, along with ideas on how best to promote the events during this week. The flyer and press release will also be on disk for a club to personalize these tools with ease. We will also link to those clubs or programs that have web sites to help promote your events.

These programs (one per club) will be provided free to all registered clubs, Chevy Skate With U.S. programs and STAR members. Additional materials can be purchased as well. Contact Rose Snyder, Senior Director of Member Services, at rsnyder@usfsa.org for more information.

We hope you are as excited as we are about National Skating Week and these new programs.

National Skating Week Checklist March 4–10, 2002

- ✓ *Mark you calendar*
- ✓ *Reserve the ice*
- ✓ *Call USFSA Headquarters to order your materials*

Legendary



www.lakeplacidskating.com

PAST COMPETITION SITE of TWO OLYMPIC GAMES and WINTER GOODWILL GAMES



2002 HOSTS of the NORTH ATLANTICS US SYNCHRONIZED SKATING CHAMPIONSHIPS

For brochures on the best Summer & Winter Figure Skating contact:
LAKE PLACID FIGURE SKATING • OLYMPIC CENTER •LAKE PLACID, NY 12946
518.523.1655 • email: info@orda.org

Skate Shop

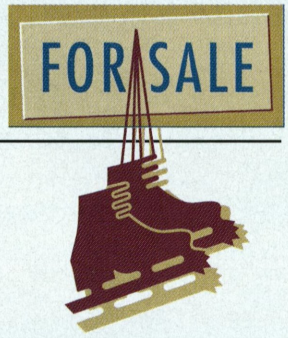

CLASSIFIED RATES: $45.00 for the first 35 words, $1.00 for each additional word, $45.00 minimum. Two-letter state abbreviation code plus zip code count as one word. Payment is required with order. All advertising copy is subject to acceptability. BOX NUMBERS: $10.00 extra. Send all box responses to: SKATING Box No. ____, 20 First Street, Colorado Springs, CO 80906-3697.

APPAREL, PATTERNS & ACCESSORIES

SKATEWEAR ILLUSTRATED MANUAL-Patterns. Start to finish, make your Skatewear, custom or stock patterns. Pattern and fabric catalog $3.00. Send to Specialty Sportswear, P.O. Box 147, Citrus Heights, CA 95611, (916) 722-5867…see us… www.specialtysportswear.com …Visa MC AM/EX DISC.

COMPETITION SURVIVAL KITS! Fleece boot covers – Leopard print or solid black! www.janibrooke.com e-mail: janibrooke@mediaone.net. Or write: JaniBrooke Productions, Inc., P.O. Box 845, Lynnfield, MA 01940 for product info/ order form.

IN SEARCH OF ...

TRAINING DIRECTOR, Ice Skating wanted by Ice Skating school & rink. Must have Associate Degree, any field & 1 yr. Exp in job offered or 2 yrs managerial exp. Reply to: Port Washington Skating Center, 70 Seaview Blvd., Port Washington, NY 11050, Attn: Leonard Stuchiner.

PUBLICATIONS

BOOKS: Sergei Grinkov Died Too Young ($20). Secrets: Russian Skaters – Off-Ice Training (Moskvina, $33). When Hell Freezes Over (Toller, $39). Prices include shipping, free photo. Request catalog. IceSport, 5260 SR 664N, Logan, OH 43138. 740-569-0500.

SUCCESS AT YOUR Fingertips: New easy-to-use Mental Toughness Training Manual for skaters of all levels and disciplines who desire enhanced performances. Order "The Inner Champion" today! Send $29.95 (Canada US $33.95) check/money order: InnerChamp Books, Dept S, P.O. Box 11362, Santa Rosa, CA 95406.

MISCELLANEOUS

SHARPENING AND MOUNTING Skates video. Topics: Picking your groove radius, heat treating and plating, sharpening demonstration, use of inspection gauges, mounting and fixing loose screws, balancing fore and aft, types of bone structure for sideways balancing, other topics. $19 plus $3 S&H in USA. 1627 N. Holyoke, Wichita, KS 67208-1924.

THE SKATING GALLERY presents the world's most extensive collection of quality skating collectibles. Buy – sell Dave & Rita Lowery, (ph) 513-821-6308, (fx) 513-821-0417. Figurines, plates, skaters, books, programs, magazines, prints, posters, photos, pins, stamps and jewelry. www.theskatinggallery.com

FREE SAMPLE MEDAL & CATALOG
VISIT OUR WEBSITE:WWW.CROWNAWARDS.COM
STOCK MEDALS
AS LOW AS 99¢ EACH
FREE NECK RIBBON
CUSTOM MEDALS
AS LOW AS $1.69 EACH
AS LOW AS $1.49 EACH
YOUR LOGO FREE
MINIMUM QUANTITY REQUIRED
FREE RIBBON
RED, WHITE & BLUE
FAST DELIVERY
HUGE SELECTION
TROPHIES, PLAQUES, PINS PATCHES & MORE...
Crown Awards
800-227-1557
VISIT A FRANCHISE NEAR YOU • DEPT SK12

sallysports.com™
sensational activewear

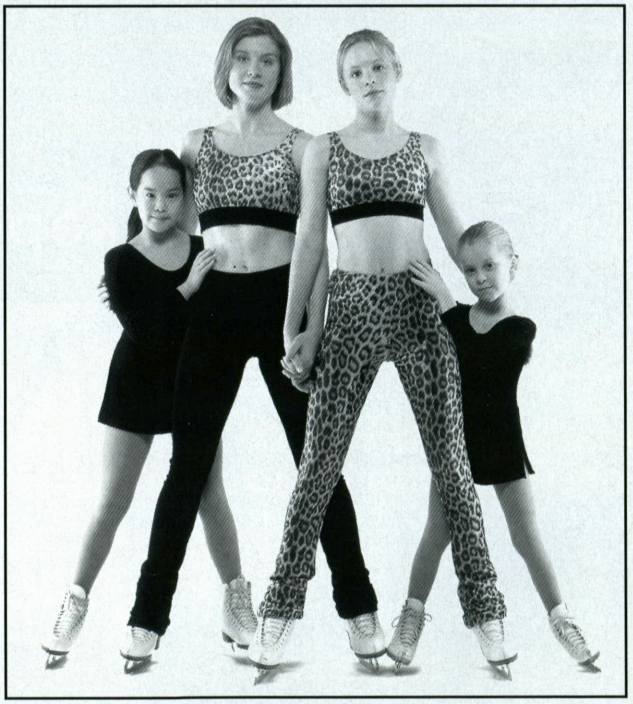

Toll Free 877-468-9778
http://www.sallysports.com

EDK ICE SPORTS

SP-Teri boots
Super Teri
Super DeluxeTeri
Pro Teri
Harlick boots
Hi-Tester

MAJOR SAVINGS UP TO 30% OFF RETAIL PRICES ON SELECT ITEMS

MK Blades
Style
MK Pro
Vantage or Vision
MK Dance
Phantom
Phantom Special
Gold Star Chrome

John Wilson Blades
Style
Majestic
Coronation Ace
Coronation Comet
Pattern 99
Gold Seal
Pattern 99 K-Pick
Gold Seal K-Pick

Skate Profiles and Toe Pick Shapes can be found on-line at www.edkicesports.com

NEW **Recreational Skates** *These items can be ordered on-line*

Style	Color	Sizes Available	Price
Dominion #715	White	Youth 8 to ladies 10	$39.99
Dominion #731	White and Black	Youth 8 to 2	$89.99
	White and Black	Adult 3 to 13	$99.99

712 Route 10 West Whippany, NJ 07981 Phone (973) 386-1605 Fax(973) 386-1634
Open Monday–Saturday from 10am to 7pm.
1-800-HOCKEY-6
Prices are subject to change. All boots and blades come with manufactures guarantee.
New Jersey residents add 6% sales tax. Add $11.99 for shipping and handling. Prices are mail order only.

Skate | Study | Excel

Study anywhere, any time with
MU High School.
The rest is up to you.

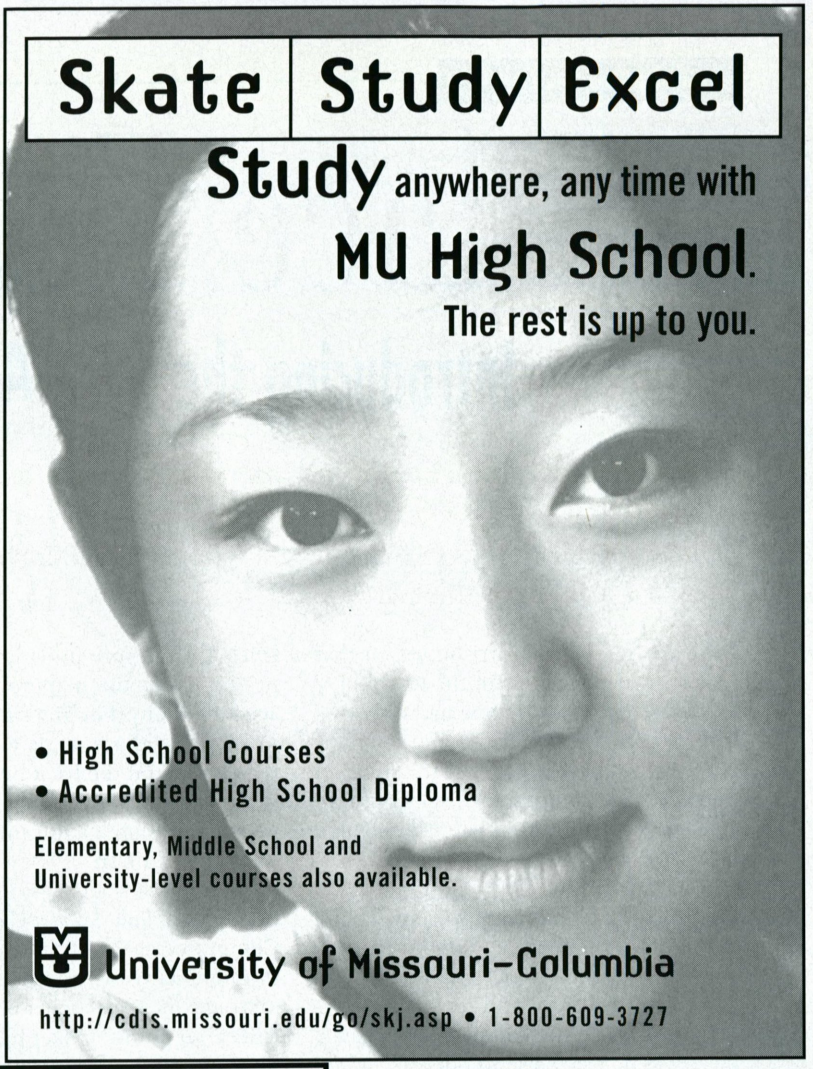

- High School Courses
- Accredited High School Diploma

Elementary, Middle School and
University-level courses also available.

MU University of Missouri–Columbia
http://cdis.missouri.edu/go/skj.asp • 1-800-609-3727

WORLD 2003 FIGURE SKATING CHAMPIONSHIPS IN WASHINGTON, D.C. MARCH 24-30, 2003

FROM ONLY
$1749
CANADIAN
BASED ON QUAD
(approx. $1120 U.S.)

Packages Include...
* Reserved Lower Deck Full Ticket Package
* Parade of Champions
* 6 Nights Accommodation (March 24-30, 2003)
* All Hotel and State Taxes



1-800-361-3602
DOWNHILLRIDERS.COM

NEW **SPORT AND SOUL**
Skate For The Love

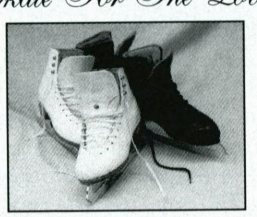

An inspiring CD for skaters!
Specifically designed to bring out your champion within!

Featuring

- 17 Tracks And 45 Minutes Of Fun
- Confidence Building Imagery
- Sensational Original Songs
- Motivational Narrations
- Powerful Affirmations
- And Much More

A perfect gift for skaters of all levels!

$19.95 each

Send U.S. Funds ONLY! Add $3 for S&H
(International orders add $5 for S&H)

Order today! Send a check or money order to:
Windflower Center of AIWP
P.O. Box 1978
Windsor, CA 95492
Come Visit Us At:
www.sportandsoul.com

Ice Light Productions

Take The Edge Off The Cold

Designer & Manufacturer of Fine Skating Accessories

Say Goodbye To Cold Feet



- Keep feet warm
- Extend skate boot life
- Protect boots from moisture & wear
- Add support to broken down skates
- Keep laces from slipping and secure the boot fit
- Attractive stylish design

P.O. Box 893
Seal Beach, CA 90740
Call Toll Free 1-877-300-8335
Fax: 1-562-431-0223
icelight@jps.net

BOOT GLOVES

A Place For Us

Introducing the ... Adult introductory group

Until recently, the 18–24 age group was somewhat of a lost generation among skaters. Now, with adult introductory categories at adult competitions popping up all over the map, these skaters are now finding an outlet for their competitive dreams.

by Michele Cooper

At 18, Cheryl Morrison was at that awkward age ... in the world of skating, that is. She had only been skating for three years and, by the time she had passed her first freestyle tests, the only competitions she could enter pitted her against skaters almost half her age.

"I felt totally lost," Morrison said. "I love to compete, but I felt uncomfortable in the pre-preliminary and preliminary groups. They tried to put me in an older group, but they were still much younger. I couldn't blame the competition because there was no place else to put me."

Even by the time she turned 21, Morrison didn't feel like she fit in. Technically, she was an adult, but she was still too young to be a part of the USFSA adult skating program, which was for the over-25 crowd only.

When the USFSA created a new adult introductory category, however, the marketing and communications major at Boston College jumped at the chance to take part in one of the first events to include the younger adults — the Peach Classic in Atlanta, Ga.

"When I heard about the adult introductory level, I decided to do that instead of standard track because it's better to be with people my own age than compete against 10 to 13-year-olds," said Morrison, now 23. "I'm sure anyone else who has done adult introductory feels the same way. It's really good for people my age, who are at my level, who want to compete. I feel I have a place now."

Adult introductory meets the needs of young adult skaters on many levels. For skaters like Morrison who started late, it provides motivation to continue to develop their skills. For experienced standard track competitors who lack the triple jumps needed to skate at the elite level, the category provides opportunities for competition appropriate to their age and ability. For any skater in the 18 to 24-year-old age range who needs to put skating on the back burner in order to concentrate on the responsibilities of young adulthood, adult introductory is a welcome addition.

"I see these skaters as our lost generation," said Paula Smart, USFSA Adult Committee chair. "They are going through many life transitions. College, marriage, new careers ... often force [them] to put their skating on hold until time and disposable income become more available. Because of this transitional time, introductory adults are a difficult group to track and program.

"The Adult Skating Committee is committed to providing opportunities for this age bracket at our adult sectional competitions and adult opens," Smart continued, reiterating the USFSA's desire to create opportunities for all adult skaters to become the best they can be at any age and any level.

Turnout has been light so far at events that offer adult introductory. However, event organizers and skaters are sympathetic to the needs of the 18 to 24-year-olds and are committed to providing a place for these enthusiastic and talented younger adult skaters until the numbers grow.

"When a skater turns 18, there is nowhere for them to compete," said Mary Moss, chair of the annual North American Adult Invitational. "If they compete at local competitions, they are considered too old. Then they have to wait seven years before they can compete again. Many lose interest and leave the sport. The introductory adult event allows them to compete with their peers. I think in a few years the introductory adult events will be flourishing. It just takes time."

Jean Iverson, U.S. Adult Pacific Coast Sectional Championship chair, agrees.

"I also feel that it is important to offer events for those who fall into this age category, because some people come to this sport later in life ... who may not have developed the appropriate skill level to follow the track to nationals," she said. "Having this category gives them a place to compete — a goal that they can work for, a place to exhibit their love of skating."

IN THEIR ELEMENT

At most competitions that offer adult introductory events, skaters are divided into three free skate test levels: bronze, silver and interpretive (see the USFSA Rulebook for more information on test qualifications).

Jennifer Simon, a volunteer at the annual Skate Houston (March 22–24, 2002) event, which also offers an adult introductory event, was impressed with the adult introductory skaters she saw at the Peach Classic last year.

Meghan Howe (left) and Mary-Elizabeth Wightman (right) have both benefited from the new adult introductory category.

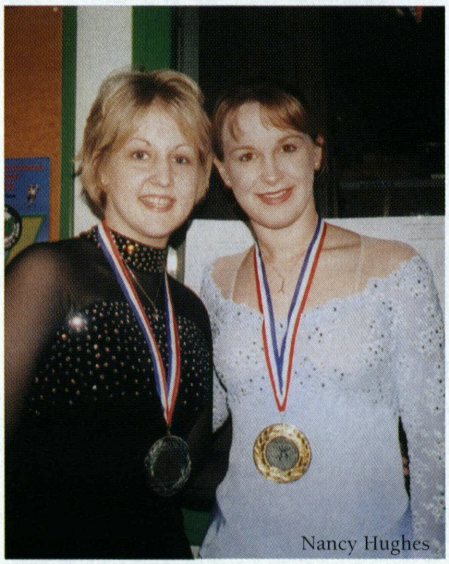

Nancy Hughes

"A lot of them had skated as kids ... very strong, powerful skaters ... there were some who were really impressive. Although I find all adult skaters impressive," said Simon, who is also a judge and an adult silver level skater. "I hope [the category] will continue to grow. Adult events are a great place for these skaters to see where they can go with this. You don't have to stop when you're 18. If you're going to have adult events, why not have young adults?"

WELCOME TO OUR WORLD

The over-25 adult skaters welcome this new group of young adult skaters with open arms.

"I am so happy that [the USFSA] is promoting the introductory adult events," said Moss, who competes at the adult silver I level. "When I look back, I had nowhere to compete. I wanted to, but ... I felt I was too old and should have stopped competing when I graduated from high school."

Adult skater Maureen Carrigan agrees.

"They [young adult skaters] have spent all this time developing their skating and were told up to now, 'Sorry we have no place for you,'" said Carrigan, who is now working on her adult gold test, her first double jumps and her intermediate moves in the field test. "They may have been absolutely beautiful skaters, but because they only have doubles, they may have been told to spend their time somewhere else. I think it's great. They are so lucky ... they get to be introduced to it. They'll have a chance to learn a lot and develop. When they're 25 and ready [to compete at the U.S. Adult Championships], they'll set the bar higher and higher. It would be a dream to be on the same ice with them."

Carrigan wishes the adult introductory category had been in existence when she started skating at the age of 22 — two years before the USFSA's adult skating program began.

"There were no competitions appropriate for my age and ability level," said Carrigan, who, like Morrison, had to enter local standard track events at the pre-preliminary and then preliminary level in order to compete. "I felt like a misfit. I spent a whole year doing this with no idea what was going on."

Even when she was placed in a "taller" group in showcase and freestyle events against teenagers, she was uncomfortable.

"If there had been an 18 to 24-year-old group sooner, I would have been more confident," recalled Carrigan, who began skating in adult events as soon as she turned 25. "I don't think I would have had such a big battle emotionally to overcome if there had been an adult track and the support system that helps other adult skaters."

That's what appealed to Mary-Elizabeth Wightman — the camaraderie and support that has always been the hallmark of adult skating. When the 20-year-old heard about the 2001 Mountain Cup in Villard de Lans, France — an event which follows the USFSA's adult structure and includes some adult introductory events — she thought she would give it a try.

"It seemed like a lot of fun, so I convinced my best friend, Meghan Howe, to do it, too," said Wightman, who is working on her international dances and is the vice president of the Boston College FSC. "We got to do a fun competition and go to France. When I got there, I realized how nice and welcoming the entire adult skating community was.

"I don't know if I would say that I was in a lost group age-wise before adult introductory was added because I think up until that point, I was in the correct age group," continued Wightman. "I was lucky enough that when I did start to feel like that, there was adult intro."

"My friends and I love to compete," added Howe, 19, who coaches at the Jamestown and Westminster Skating Clubs in New York. "But, there are not many chances to compete against others at our same age and level, especially in the solo dance category. We had a wonderful time and met a lot of new friends (at Mountain Cup). The atmosphere at an adult competition was so much more welcoming and relaxing than at a regular competition. The camaraderie among all the skaters was priceless.



Cheryl Morrison is thrilled that the adult introductory category has given her a place to fit in.

"I really love the idea of this age division," added Howe, who has her gold medal in dance and moves as well as four international dances under her belt. "It definitely meets my needs because there are a lot of young adults who never got the chance to compete at [the U.S. Championships] ... especially in dance. If you do not have a partner, then that is the end of the road. [Adult introductory] gives you another outlet to compete."

Howe is committed to taking part in adult introductory events.

"Wherever we can find one we would do it because we loved it," said Howe, a psychology major at the University of Buffalo. "There aren't that many right now. The next one that came up we would plan on it."

A QUALIFIED SUCCESS

So far, the adult introductory category has not yet been included at the U.S. Adult Championships — an event which is only eight years old itself. The annual competition has seen phenomenal registration numbers, with almost 1,000 participants each year, making the local organizing committees reluctant to add any more skaters. The 18 to 24-year-olds, however, are keeping their fingers crossed and their hopes high.

"I definitely think it would be fun to compete at [the U.S. Adult Championships]," said Wightman, who has to wait five more years until she is old enough. "So in that respect, I guess, I am looking forward to turning 25, although it also means that I'll be out of grad school and I'll have to find a job that pays really well!"

Wightman feels inclusion of the category at the U.S. Adult Championships might increase attendance at other competitions.

"You would see somewhat of a better turnout because it would be publicized more, and skaters would be able to go to a qualifying competition," she said.

Morrison works at the New England Sports Center in Marlboro, Mass., as a figure skating administrator. Her goal is to be at the championship gold or championship masters level at the U.S. Adult Championships when she turns 25 in two years. Until then, she plans to continue to take part in adult introductory events wherever and whenever they are offered.

ON THE LOOKOUT FOR ADULT INTRO EVENTS

As the new category develops and opportunities for competition grow as the word gets out, these skaters are beginning to find their place in the adult skating world. In the November 2001 issue of SKATING, seven competitions all over the country that offer adult introductory events were listed, including the open divisions at all three adult sectional championships. More information and entry forms can be found on individual club web sites.

Michele Cooper is a freelance writer and adult skater from New Jersey.

Lace 'em up!



Having a problem with your skates or boots? Can't find the answers? Well, Mr. Edge is here to answer all your questions. This month, Mr. Edge discusses tips for breaking in your boots.

Late one evening while at home enjoying the crisp clear crackle of the fireplace, as the snow outside was gently falling to the ground, a thought came to mind. I remembered that some time ago I asked for your thoughts on how to break in new boots. Well moms and dads and anyone else reading my sometimes silly column, here's what y'all had to suggest:

1. *Use Bunga pads*
2. *Punch out the ankle bone area of the boots*
3. *Treat the insides with leather stretch*
4. *Walk around in them, up and down stairs*
5. *Heat your boots in an oven before wearing them*
6. *Dip your entire boot in water before wearing*
7. *Wet your socks in warm water and then skate in them*
8. *Have someone else wear them for a while*
9. *Rub Vaseline inside the entire boot*
10. *Wrap your feet in plastic wrap*
11. *Put your feet in Reynolds oven cooking bags (turkey bags)*
12. *Don't lace them up to the top all the way for the first few days*
13. *Use animal fat pads to wrap around your ankles*
14. *Wrap your ankles with gauze or an ACE bandage*
15. *Rub the insides with mink oil or some other leather conditioner*

For the "what it's worth" department, I'll give you my suggestion for breaking in new boots that works almost 100% of the time. It's quick, it's easy, and best of all, you'll be able to accomplish more in a shorter period of time. NEVER BUY A BOOT WITH THE THOUGHT THAT YOU WANT IT TO LAST FOREVER.

In other words, purchase a boot that snugs up around your ankles properly and don't rely on the boot for all your support. Instead, try more off-ice training to build up the strength in your lower legs and ankles. By doing this you will find that a boot with less support allows you to bend easier and gives you more height on your jumps.

OK, now it's time to answer those questions from the most important people of all. That would be you all!

Q: When I fall on my doubles, the corner of my boot bends on the top left side. Is it too loose, or is it time for me to get new skates? Long Island, N.Y.

Mr. Edge: If the entire upper portion from the mid-ankle to the top of the boot is giving way, then it's time for new boots. If only the top outer edge is bending, then tighten them up more and be sure that you lace them all the way to the top of the boot. Do not leave any hooks undone.

Q: How do you know when your boots have already molded to your foot? Richmond, Va.

Mr. Edge: When little green furry areas appear around your ankles!

Q: How do you know if your boot gives you enough support or if there is enough padding in it? Erie, Pa.

Mr. Edge: The amount of support and the thickness of the padding kind of go hand in hand, but not always. If someone has very narrow ankles, increased ankle padding is a must in order for the boot to properly wrap around the ankle area, thus adding more support to the boot. However, you can have a boot with very little ankle padding and still be very stiff. If you take the same narrow ankle and place it in this boot, the boot will break down sooner because of the void around the ankles. Something is going to give when landing jumps — either the ankle is going to break or the boot is going to. In this case, the boot will give long before the ankle will. When landing your jumps you may feel the boot collapse underneath you. If this happens, then it's time for new boots.

Q: Once I was hit by a hockey player and it left a black mark on my skate. How do I get rid of it? West Jordan, Utah

Mr. Edge: Funny you should refer to a hockey player as IT rather than HE or SHE. I assume though that you were hit by a puck rather than the player. May I suggest that you stay off the same ice when they are playing. However, in answering your question, try some Fantastic or 409. If this doesn't work, you'll need something stronger. Try Goof Off all-purpose cleaner or lighter fluid (use only with the help of an adult). If this still doesn't work, then take it to a shoe repair shop. They will have a cleaner strong enough to take the mark off.

Well, skating fans, once again it's time to say goodbye. Thank you for a great first year. It's been a pleasure answering your questions. I hope that y'all have learned a little more than you knew last year. I would like to especially thank those who have sent in handwritten letters. Getting real fan mail is much more heartwarming than e-mail. It's the personal touch that counts, ya know. No matter what your preference may be though, be sure to keep those questions coming. I appreciate every one of them.

This is Mr. Edge wishing you a Happy New Year!

Send your questions to Mr. Edge via mail (Ask Mr. Edge, SKATING magazine, 20 First Street, Colorado Springs, CO 80906); FAX (719) 635-9548 or online at www.usfsa.org. *Mr. Edge and all related elements are property of Arena Sports & Consulting Services, Inc. All rights reserved. © 2001.*

HEALTHSOUTH
TRAINING CENTER
SUMMER CAMP

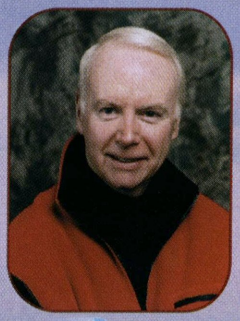

With Head Coach Frank Carroll

Olympic Coach of the Year
USFSA Hall of Fame
Three Time PSA Coach of the Year

and Three Time Olympic Gold Medalist - Irina Rodnina

The HEALTHSOUTH Training Center Features
- *200' x 100' Olympic Ice Surface*
- *Regulation NHL Ice Surface*
- *Indoor/Outdoor Inline Facility*
- *Glass Enclosed Viewing Area Overlooking the Ice*
- *Full Service Pro Shop*
- *Full Service Grill*

- *Five Minutes from Los Angeles International Airport*
- *Accommodations Adjacent to Facility*
- *Minutes from Southern California Beaches*

Call for details (310)535-4510 / fax (310)535-4511
555 Nash Street, El Segundo, CA 90245

HEALTHSOUTH
TRAINING CENTER

INDEX

Advertisers

2003 U.S. Championships — Dallas 69

A

ABC Sports . . . . . .80 (BC)
Abbington Hill School 18

C

Crown Awards 72
Cyclone Taylor Sports 22

D

Dash Tours 25
Del Arbour Designs 22
Designer Sportswear Inc. 11
Disney Publishing — Michelle Kwan: My Special Moments 56
Downhill Riders 73

E

Ed K Ice Sports 73

H

Harmony Sports 62
HealthSouth 77

I

Ice Castle International Training Center 55
Ice Light Productions 73
Ice Time Apparel 18

J

Jerry's Skating World, Inc. . . . . .28 and 56
Jump Rope Technology 59

K

Kathy Casey 28
Klingbeil Shoe Labs, Inc. 22

L

L'oreal 15

M

Magic of Style 18

O

Olympic Regional Development Authority 71

P

Professional Skaters Association 28

R

Rainbo Sports Shop 18

S

Sallysports.com 72
Salt Lake City Complex 10
sk8gr8.com 22
Skater's Edge 56
SKATING magazine 62
Smart Ones . . . . . 2 (IFC)

U

United Airlines 3
University of Missouri 73

V

Visa . . . . . 79 (IBC)

W

Windflower Center of AIWP 73

Y

Yoplait 7

Skate Canada

continued from page 24

The two U.S. teams probably had mixed feelings about the competition. While Stephanie Kalesavich and Aaron Parchem put in two nice performances and finished fifth, Danielle and Steve Hartsell were disappointed. Kalesavich and Parchem had a shaky short program — she put down her hands on the throw triple Salchow and two-footed the side-by-side triple Salchow. They had a better day in the long, landing a triple twist and the side-by-side triple Salchow as well as the throw triple loop. Ranked five behind the more experienced teams was good for their first Grand Prix event.

The Hartsells, on the other hand, were sixth in the short and dropped to eighth in the long. They struggled with the side-by-side triple toes in both programs, both fell on the double Axel in the "Beatrix Potter" free skate, and Danielle doubled the throw loop.

DANCE

Canada's popular ice dance team of Shae-Lynn Bourne and Victor Kraatz continued on the golden trail they began at Skate America. The duo excelled in the Golden Waltz, the most difficult compulsory dance, showing off their deep edges and soft knees. The original dance to a flamenco from "Girlfight" and a tango from the musical "Chicago" technically was the most difficult program, but not everyone likes the ironic interpretation of the rhythms. However, the victory was deserved.

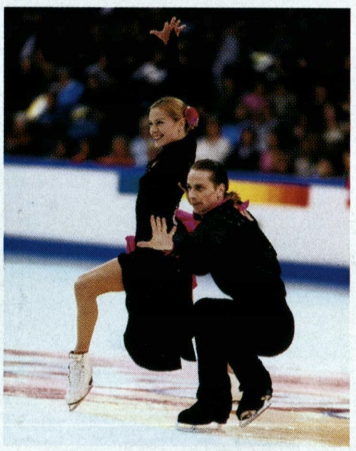

Shae-Lynn Bourne and Victor Kraatz won their second Grand Prix gold medal this year.

Bourne and Kraatz had wanted to skate their Michael Jackson free dance better than at Skate America, and that's exactly what they did. The funky routine had much more flow and was skated with more confidence. The four-time World bronze medalists displayed intricate footwork and strong edges as well as good lifts. The first and the last parts to hits like "Billie Jean" and "Keep it in the Closet" really rock, but the slow middle part to "Smile" needs work.

The silver went to Israel's Galit Chait and Sergei Sakhnovsky. In the Golden Waltz, Sakhnovsky's blade got caught in Chait's long costume, and he stumbled. The team was lucky to be second. Their original dance (flamenco, paso doble, tango) was well done, although it wasn't as difficult as Bourne and Kraatz's. Skating to a medley of Jewish folk music in the free dance, the team pleased the audience with a passionate and fast-paced program that contained some spectacular tricks. Sakhnovsky whirls his partner around a lot, but their footwork — although it did improve — isn't yet on the level of other teams.

"We have been working a lot on technique, form and line," Chait explained. "We do a lot more on edges this year."

Isabelle Delobel and Olivier Schoenfelder of France captured the bronze medal. They delivered a crisp original dance to flamenco and tango rhythms. For their free dance, the French chose Egyptian music from "Songs from the Victorious City." While this routine contains good footwork and spectacular lifts, it somehow didn't really connect with the crowd (as did last year's free dance, "Vivre pour le meilleur").

The young Russian team of Svetlana Kulikova and Arseni Markov finished fourth. The Russians are very expressive, and their technique improved significantly since last season. The crowd loved their "Grease" interpretation in the free dance.

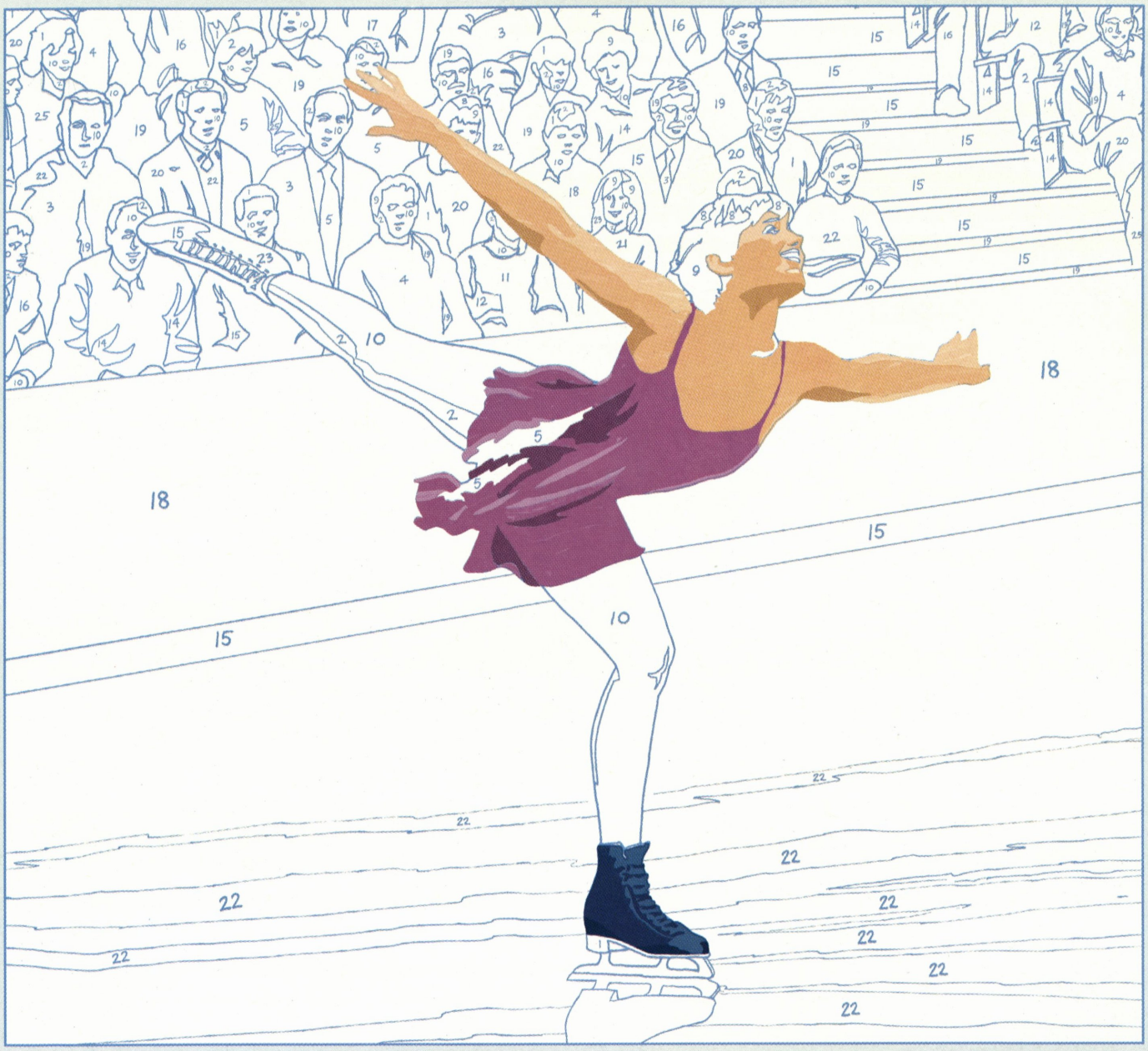

6 Poise

10 Grace

23 Really Strong Ankles

Have you got what it takes?

VISA

FIGURE SKATING TEAM

Visa. Proud sponsor of the U.S. Figure Skating Team.

©2001 Visa U.S.A., Inc

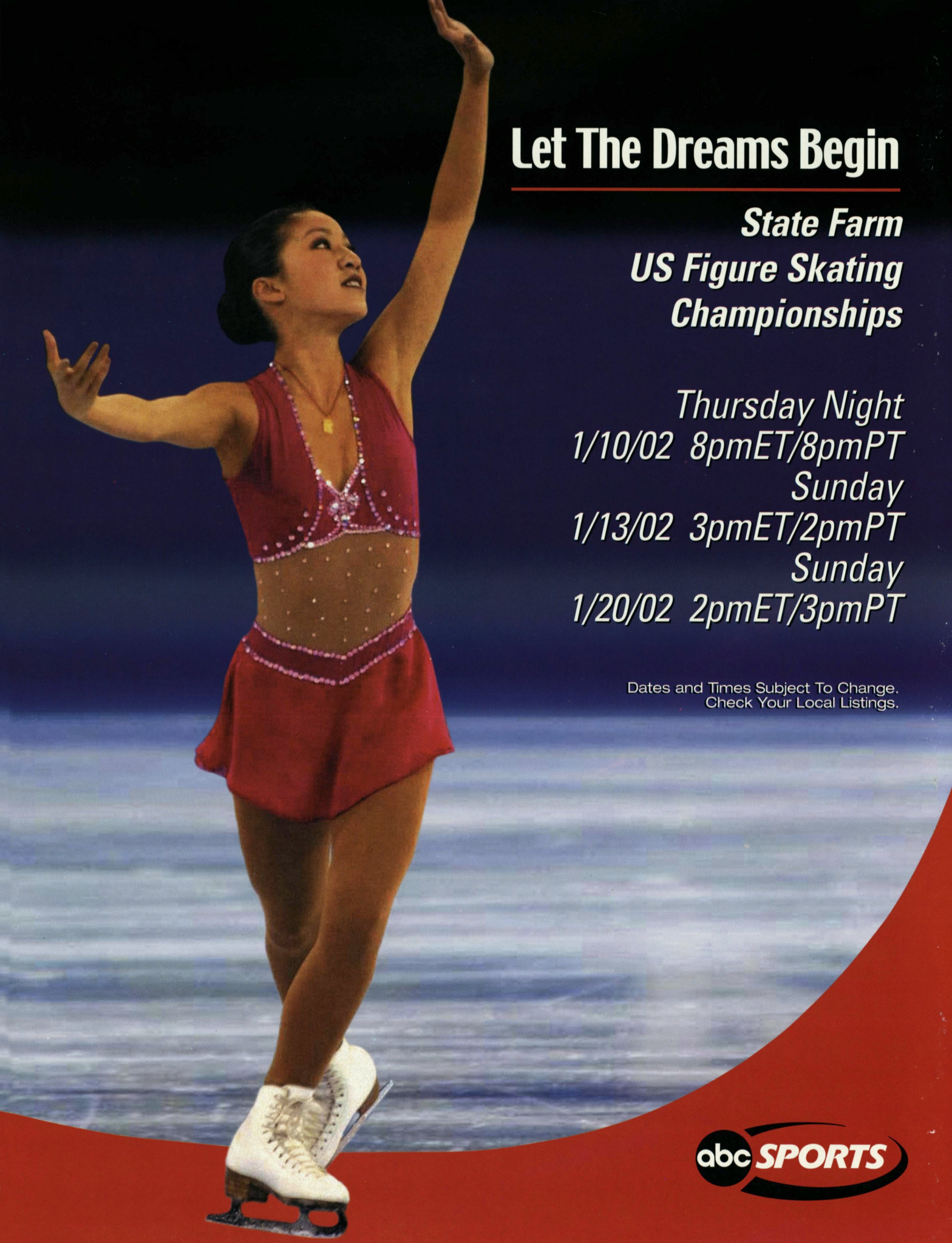
Let The Dreams Begin
State Farm
US Figure Skating
Championships
Thursday Night
1/10/02 8pmET/8pmPT
Sunday
1/13/02 3pmET/2pmPT
Sunday
1/20/02 2pmET/3pmPT
Dates and Times Subject To Change.
Check Your Local Listings.
abc SPORTS